

Special Reduction on Ladies' Suits Made to Order Until January 15th.

As an inducement to the ladies of So. Manchester and vicinity to have Suits Made-To-Order rather ready made, we will make you a suit, Guaranteed Fit, of the Best Cloth, and Satin Lined, for only \$20.

Steinhaus & Sons The Fashionable Ladies' Tailors.

CLEARANCE SALE

In order to dispose of my stock of latest stylish millinery within the next few days it will be sold at one-half of the regular price.

- 87c velvet at... 69c
25c ribbon at... 19c
\$1.00 corsets at... 79c
\$1.50 corsets at... \$1.29
\$2.00 corsets at... \$1.69

MRS. O. D. MINOR Millinery and Dressmaking Parlors

SPECIAL LEIGH CHESTNUT COAL ONLY, Which \$7.00 A TON SPOT CASH

M. MAZER

SELECTMEN MEET

Concluded From Page Seven
pretext. He cited as an example the case of the American Hotel property, saying that under the law a wooden building cannot be erected on that site.

REPORT OF CHIEF OF POLICE. Chief of Police John F. Sheridan made a semi-annual report of the police department. The chief stated that two new men had been put on the force...

FEES FOR POLICEMEN. Judge H. O. Bowers of the town court asked the board of selectmen to state in writing what payment should be allowed policemen for performing duties outside of their regular work.

THE CHAIR SUGGESTED THAT THE POLICE might be allowed to receive in addition to their regular salaries, a small amount for overtime work.

THE CHAIR SUGGESTED THAT THE POLICE might be allowed to receive in addition to their regular salaries, a small amount for overtime work.

THE CHAIR SUGGESTED THAT THE POLICE might be allowed to receive in addition to their regular salaries, a small amount for overtime work.

THE CHAIR SUGGESTED THAT THE POLICE might be allowed to receive in addition to their regular salaries, a small amount for overtime work.

10th Annual Inventory SALE

The KEITH & POST CO.

We are ten years old and we are going to celebrate; it is proper that we should. We are going to invite all our friends and neighbors both near and far, to the feast of good things we have prepared.

GREATEST PRICE REDUCTIONS FROM 15 to 33 PER CENT

Unnecessary to make a long story short. The GOODS and the PRICES are of more interest. We mention a few leaders, but we are COMPLETE HOUSEFURNISHERS; anything you want for the home can be found in our stock at great money saving in cost.

BRUSSELS RUGS, 12 X 9 FEET, ONLY \$11.75

IRON BEDS

Full sized iron bed with brass knobs. Bed alone sells regularly for \$4.50. During this sale with iron spring and mattress complete for \$5.95.



- Bed with brass rail at head and foot, sells regularly for \$6.95, for this sale... \$4.95
\$10 Fancy Bed for... \$6.95
\$17 Bed for... \$11.50
An elegant Brass Bed in a satin finish for... \$17.50
Extra heavy Brass Bed with 2-inch posts for... \$22.50

Mattresses

- \$2.50 soft top for... \$1.89
Soft top and bottom for... \$2.35
\$4.50 mattresses for... \$3.25
\$5.50 mattresses for... \$4.00
No. 1 all white cotton for... \$5.50
\$12 felt mattresses for... \$8.75
\$15 felt mattresses for... \$11.25

Chairs

- Of all kinds, of all descriptions.
A serviceable kitchen chair for... 49c
75c wood seat chairs for... 59c
\$1.15 chair for... 96c
Full size cane seat chair... 96c
Box seat dining chairs... \$1.65 up
A \$5 upholstered leather seat and back dining chair for... \$8.50
Arm chair to match for... \$9.90

15 PER CENT DISCOUNT ON BLANKETS AND COMFORTABLES

Dressers

- Solid oak dressers, French plate mirrors, handsome designs at prices never heard of.
\$9.50 dressers for \$7.25
\$12.75 dressers for \$9.50
\$15.00 dressers for \$11.25
\$19.00 dressers for \$13.95
Commodore to match from \$3.50 up.

Sideboards And Buffets

- \$16.00 Sideboards for \$11.50
\$21.50 sideboards for \$14.75
\$28.50 sideboards for \$19.00
\$32.50 buffets for \$15.50
\$27.50 buffets for \$19.00
\$39.00 buffets for \$29.00

ALL PRINTED 6-FOOT LINOLEUMS, LAID FREE 59 CENTS

Dining Tables

- CHEAP, MEDIUM AND HIGH GRADE
Golden oak finished, 5-foot extension table, sells regularly for \$5.50, now... \$3.35
\$7.75 6-foot extension table for... \$5.50
\$10 table for... \$6.95
\$16 table for... \$10.75
6-foot pedestal table for... \$8.95



We have only just touched our vast stock here and there to give you an idea of the genuineness of the price reductions. The same reductions will apply to all things in our line of Parlor, Dining Tables, Couches, Hall Racks, Pictures, Lamps, Chamber Suits, Rugs, and in need in your home, give us a call. The prices quoted are for CASH, but we are always willing to extend credit.

YOURS FOR 1909 AND PROSPERITY

The KEITH & POST COMPANY

COMPLETE HOUSEFURNISHERS AND UNDERTAKERS PURNELL BUILDING MAIN STREET

CHURCH OF NAZARENE

There will be revival services at the Pentecostal Church of the Nazarene, beginning Friday evening, January 15, and continuing every evening thereafter, Saturday excepted, through next week. Week-night services will be at 7.30 o'clock.

OFFICERS ELECTED

CHRISTOPHER COLUMBUS BENEVOLENT SOCIETY. The following officers were elected last Friday night by the Christopher Columbus Benevolent Society: President, Angelo Borco; vice president, Ferdinando D. Mazza; recording secretary, Angelo Canna; financial secretary, John Rossi; treasurer, Jack Zagardi; trustee, John Cervini; Philo Marchionni and William Bogardi; committee, Zatti Angelo, Bogardi Carlo; successors, Zatti Angelo, Bogardi Carlo.

Rev. A. HART, Pastor. Our best bulk tea thirty cents a pound. Aaron Johnson. 4414

WANTED

People to be economical and trade at the store of quality and low prices. Faulkner's Tea Store, School street. Faulkner's Old Dutch Coffee, Empress Tea and Baking Powder are guaranteed absolutely pure. Ask for sample.

South Water News.

BOSTON STORE

1000 Yards Best 32-inch Percalé on Sale To-morrow at 9c a Yard

Through a fortunate purchase of 32-inch Percalés at about 15% under price we are enabled to offer you about 1000 yards of clean desirable patterns in black and white at only 9c a Yard.

Here is a good chance to make up a few of those waists you have been planning.

23c BUYS ENOUGH FOR A SHIRT WAIST

The supply is limited.

BOSTON STORE J. W. HALE



\$5.00 FOR AN ORGAN LIKE THIS

\$5.00 buys out-right and delivers at your home an organ which sold originally for from \$100. to \$150. and worth now from \$10. to \$25.

All's the matter is we haven't time to overhaul them all and put them in first-class order. In most cases they only require a thorough cleaning to make very good instruments. This we can show you how to do as well as we.

Your choice, take them just as they are \$5.00 Three Organs in good repair \$9.25, \$20. and \$25.

Going—Going—Three are gone—Buy now!

WATKINS BROTHERS

Furniture and Piano Dealers Undertakers Main and School Streets, South Manchester 227 Asylum Street, Hartford.

BOARD OF RELIEF NOTICE

HALL OF RECORDS in said town on MONDAY, FEB. 1, 1909. From 10 a. m. to 4 p. m. FRIDAY, FEB. 12, 1909. From 10 a. m. to 4 p. m. FRIDAY, FEB. 19, 1909. From 10 a. m. to 4 p. m.

During the excitement attending a polo game on the ice at Gould's pond last Saturday afternoon, Thomas Ford of South Main street ventured too far on the thin ice and as a result received a cold bath.

NO GENERAL RECEIPTS. There was no formal reception held by the governor in the way of having everybody in the hall referred to him. He was shown every token of respect however and the people of South Manchester were glad to have him in their midst. Governor Lillie has many friends in this place.

Concluded On Page Five

GRAND MILITARY BALL WITH COURT NUTMEG

FORESTERS OF AMERICA AT APEL'S OPERA HOUSE CELEBRATING SIXTH ANNIVERSARY

SPLENDID SUCCESS AT CHENEY HALL LAST EVENING—LOVELY WEATHER

Governor George L. Lillie Was With Us—Disappointment Because Major Theodore Roosevelt, Jr., Did Not Attend—Electric Lights All Were Out At Grand March Was About To Be Started.

The Thirty-Seventh annual ball of Company G, First Infantry, C. N. G. took place at Cheney Hall last evening and was one of the most brilliant social events witnessed in this place in at least a dozen years.

Governor George L. Lillie honored the town with his presence and was given a most cordial, hearty and enthusiastic welcome. There was some disappointment because the governor did not attend and particularly so because Major Theodore Roosevelt, Jr., was not among the guests.

Captain Philip Cheney sent an auto into Hartford after Governor Lillie and General Cole and brought them to the captain's home in South Manchester where they were entertained for dinner before going to the ball.

As soon as the doors of Cheney Hall were opened people flocked in and soon every inch of the floor space was filled with the happy throng.

At 9.15 Captain Philip Cheney requested all present to rise as a mark of respect to the governor. The governor who was then about to enter the main hall, was escorted by Thomas L. Cheney, a brother of Captain Philip Cheney, to the lower hall where he was introduced to the military men and members of the reception committee who were assembled there for that purpose.

While the guests were assembling Hatch's First Regiment Band of 25 pieces rendered a charming concert of six numbers, the selections being published in our columns last week.

At 9.15 Captain Philip Cheney requested all present to rise as a mark of respect to the governor. The governor who was then about to enter the main hall, was escorted by Thomas L. Cheney, a brother of Captain Philip Cheney, to the lower hall where he was introduced to the military men and members of the reception committee who were assembled there for that purpose.

While arrangements were being made for starting the grand march and the visiting military officials were introduced to partners for same, in the twinkling of an eye and without even sounding "step" every electric light in the hall was extinguished and the place plunged into total darkness. The audience laughed and gasped as this was done the band immediately struck up some lively tunes and entertained the guests with additional good nights were furnished. After some time Major Day succeeded in getting the gas lights around the sides of the hall lighted and finally with a long "step" a torch lit the little gas jet in the large central circular gas flue in the ceiling and the hall was again brightly lit.

The grand march was led by Governor Lillie and Mrs. John Hickey, wife of Colonel Hickey, followed by Adjutant General Cole and Mrs. Tim C. Cheney, Colonel John Hickey and Miss Theresa Lynch of New Haven.

The grand march was led by Governor Lillie and Mrs. John Hickey, wife of Colonel Hickey, followed by Adjutant General Cole and Mrs. Tim C. Cheney, Colonel John Hickey and Miss Theresa Lynch of New Haven.

The grand march was led by Governor Lillie and Mrs. John Hickey, wife of Colonel Hickey, followed by Adjutant General Cole and Mrs. Tim C. Cheney, Colonel John Hickey and Miss Theresa Lynch of New Haven.

The grand march was led by Governor Lillie and Mrs. John Hickey, wife of Colonel Hickey, followed by Adjutant General Cole and Mrs. Tim C. Cheney, Colonel John Hickey and Miss Theresa Lynch of New Haven.

The grand march was led by Governor Lillie and Mrs. John Hickey, wife of Colonel Hickey, followed by Adjutant General Cole and Mrs. Tim C. Cheney, Colonel John Hickey and Miss Theresa Lynch of New Haven.

The grand march was led by Governor Lillie and Mrs. John Hickey, wife of Colonel Hickey, followed by Adjutant General Cole and Mrs. Tim C. Cheney, Colonel John Hickey and Miss Theresa Lynch of New Haven.

The grand march was led by Governor Lillie and Mrs. John Hickey, wife of Colonel Hickey, followed by Adjutant General Cole and Mrs. Tim C. Cheney, Colonel John Hickey and Miss Theresa Lynch of New Haven.

The grand march was led by Governor Lillie and Mrs. John Hickey, wife of Colonel Hickey, followed by Adjutant General Cole and Mrs. Tim C. Cheney, Colonel John Hickey and Miss Theresa Lynch of New Haven.

The grand march was led by Governor Lillie and Mrs. John Hickey, wife of Colonel Hickey, followed by Adjutant General Cole and Mrs. Tim C. Cheney, Colonel John Hickey and Miss Theresa Lynch of New Haven.

The grand march was led by Governor Lillie and Mrs. John Hickey, wife of Colonel Hickey, followed by Adjutant General Cole and Mrs. Tim C. Cheney, Colonel John Hickey and Miss Theresa Lynch of New Haven.

The grand march was led by Governor Lillie and Mrs. John Hickey, wife of Colonel Hickey, followed by Adjutant General Cole and Mrs. Tim C. Cheney, Colonel John Hickey and Miss Theresa Lynch of New Haven.

The grand march was led by Governor Lillie and Mrs. John Hickey, wife of Colonel Hickey, followed by Adjutant General Cole and Mrs. Tim C. Cheney, Colonel John Hickey and Miss Theresa Lynch of New Haven.

The grand march was led by Governor Lillie and Mrs. John Hickey, wife of Colonel Hickey, followed by Adjutant General Cole and Mrs. Tim C. Cheney, Colonel John Hickey and Miss Theresa Lynch of New Haven.

GRAND MILITARY BALL WITH COURT NUTMEG

FORESTERS OF AMERICA AT APEL'S OPERA HOUSE CELEBRATING SIXTH ANNIVERSARY

SPLENDID SUCCESS AT CHENEY HALL LAST EVENING—LOVELY WEATHER

Governor George L. Lillie Was With Us—Disappointment Because Major Theodore Roosevelt, Jr., Did Not Attend—Electric Lights All Were Out At Grand March Was About To Be Started.

The Thirty-Seventh annual ball of Company G, First Infantry, C. N. G. took place at Cheney Hall last evening and was one of the most brilliant social events witnessed in this place in at least a dozen years.

Governor George L. Lillie honored the town with his presence and was given a most cordial, hearty and enthusiastic welcome. There was some disappointment because the governor did not attend and particularly so because Major Theodore Roosevelt, Jr., was not among the guests.

Captain Philip Cheney sent an auto into Hartford after Governor Lillie and General Cole and brought them to the captain's home in South Manchester where they were entertained for dinner before going to the ball.

As soon as the doors of Cheney Hall were opened people flocked in and soon every inch of the floor space was filled with the happy throng.

At 9.15 Captain Philip Cheney requested all present to rise as a mark of respect to the governor. The governor who was then about to enter the main hall, was escorted by Thomas L. Cheney, a brother of Captain Philip Cheney, to the lower hall where he was introduced to the military men and members of the reception committee who were assembled there for that purpose.

While the guests were assembling Hatch's First Regiment Band of 25 pieces rendered a charming concert of six numbers, the selections being published in our columns last week.

At 9.15 Captain Philip Cheney requested all present to rise as a mark of respect to the governor. The governor who was then about to enter the main hall, was escorted by Thomas L. Cheney, a brother of Captain Philip Cheney, to the lower hall where he was introduced to the military men and members of the reception committee who were assembled there for that purpose.

While arrangements were being made for starting the grand march and the visiting military officials were introduced to partners for same, in the twinkling of an eye and without even sounding "step" every electric light in the hall was extinguished and the place plunged into total darkness. The audience laughed and gasped as this was done the band immediately struck up some lively tunes and entertained the guests with additional good nights were furnished. After some time Major Day succeeded in getting the gas lights around the sides of the hall lighted and finally with a long "step" a torch lit the little gas jet in the large central circular gas flue in the ceiling and the hall was again brightly lit.

The grand march was led by Governor Lillie and Mrs. John Hickey, wife of Colonel Hickey, followed by Adjutant General Cole and Mrs. Tim C. Cheney, Colonel John Hickey and Miss Theresa Lynch of New Haven.

The grand march was led by Governor Lillie and Mrs. John Hickey, wife of Colonel Hickey, followed by Adjutant General Cole and Mrs. Tim C. Cheney, Colonel John Hickey and Miss Theresa Lynch of New Haven.

The grand march was led by Governor Lillie and Mrs. John Hickey, wife of Colonel Hickey, followed by Adjutant General Cole and Mrs. Tim C. Cheney, Colonel John Hickey and Miss Theresa Lynch of New Haven.

The grand march was led by Governor Lillie and Mrs. John Hickey, wife of Colonel Hickey, followed by Adjutant General Cole and Mrs. Tim C. Cheney, Colonel John Hickey and Miss Theresa Lynch of New Haven.

The grand march was led by Governor Lillie and Mrs. John Hickey, wife of Colonel Hickey, followed by Adjutant General Cole and Mrs. Tim C. Cheney, Colonel John Hickey and Miss Theresa Lynch of New Haven.

The grand march was led by Governor Lillie and Mrs. John Hickey, wife of Colonel Hickey, followed by Adjutant General Cole and Mrs. Tim C. Cheney, Colonel John Hickey and Miss Theresa Lynch of New Haven.

The grand march was led by Governor Lillie and Mrs. John Hickey, wife of Colonel Hickey, followed by Adjutant General Cole and Mrs. Tim C. Cheney, Colonel John Hickey and Miss Theresa Lynch of New Haven.

The grand march was led by Governor Lillie and Mrs. John Hickey, wife of Colonel Hickey, followed by Adjutant General Cole and Mrs. Tim C. Cheney, Colonel John Hickey and Miss Theresa Lynch of New Haven.

The grand march was led by Governor Lillie and Mrs. John Hickey, wife of Colonel Hickey, followed by Adjutant General Cole and Mrs. Tim C. Cheney, Colonel John Hickey and Miss Theresa Lynch of New Haven.

The grand march was led by Governor Lillie and Mrs. John Hickey, wife of Colonel Hickey, followed by Adjutant General Cole and Mrs. Tim C. Cheney, Colonel John Hickey and Miss Theresa Lynch of New Haven.

The grand march was led by Governor Lillie and Mrs. John Hickey, wife of Colonel Hickey, followed by Adjutant General Cole and Mrs. Tim C. Cheney, Colonel John Hickey and Miss Theresa Lynch of New Haven.

The grand march was led by Governor Lillie and Mrs. John Hickey, wife of Colonel Hickey, followed by Adjutant General Cole and Mrs. Tim C. Cheney, Colonel John Hickey and Miss Theresa Lynch of New Haven.

The grand march was led by Governor Lillie and Mrs. John Hickey, wife of Colonel Hickey, followed by Adjutant General Cole and Mrs. Tim C. Cheney, Colonel John Hickey and Miss Theresa Lynch of New Haven.

RUBINOW'S Specialty Shop.

Lowest prices we ever quoted on Skirts and Petticoats during our CLEARANCE SALE

LOT No. 1. About 25 Skirts made of fine broadcloth, poplin, melrose and mixtures, in grey, blue and brown colors. Sale price... \$2.98 ea.

LOT No. 2. About 20 Skirts, new leading models, and desirable materials. Among them black voiles and fine chiton panamas. All Skirts are warranted perfect fit. They are skirts that were sold at \$5.98, \$6.98, \$7.98 and \$10. Sale price \$4.98 ea.

PETTICOATS PETTICOATS Petticoats of Marine, Satine, Heatherboom, Feather Silk, and Silk greatly reduced in price. \$1.50 Skirts... 98c \$1.98 Skirts... \$1.48 \$2.98 Skirts... \$1.98 \$5.00... \$3.98 \$8.98... \$6.98

Many odds and ends at Unusually Low Prices.

Parlor Stoves at Cost

That is the Offer We Are Making at the Opening of Winter. We are not holding back until Spring and offering you bargains that you do not want, but open the sale now when it can be of the most service to you.

Step right in and examine our lines. They are fully up to date and all right in every particular. The price is the only cheap thing about these heaters.

We intend to close them all out and that is why we are cutting the prices so deeply. Come in and let us prove to you the real merit of this offering.

Some Good Second Hand Self Feeders at Great Bargains.

Thomas M. Trotter

219 Main Street Telephone South Manchester

Public Market Schedule

Our Prices on Meats etc for Saturday Trading and for the Sunday Dinner are as follows: Small Roast Pork... 12c Fancy Pot Roast... 12c 14c Prime Rib Roast... 12c 18c Legs of Lamb... 11c 18c Good Fowl... 18c Veal Roast... 14c 16c 18c

STEAKS Shoulder Steak... 12c Round Steak... 15c Sirloin Steak... 20c Short Steak... 22c Porter House Steak... 25c Lamb Chops... 14c 16c 18c Small Shoulder Hams... 8c Skinned Back Hams... 12c

BACON IN STRIPS... 14c Lamb Stew... 6c to 10c Pig's Pluck... 3 for 25c Corned Beef... 6c up

A FEW EXTRAS 1/2 Bag of Flour... 35c 25c Coffee... 30c 25c Coffee... 20c 15c Coffee 2 lbs... 25c Best Creamery Tub Butter 32c

With a list like above offered for your consideration we should be able to serve you profitably. Our goods will stand the test. Try us and see.

THE PUBLIC MARKET COMPANY

Orange Hall Block E. Center St. Telephone 63-4

Good Clothes MARKED DOWN

The best that ever came into this town. Representative lines from the best makers in America. All marked at about

TWO-THIRDS PRICE

All Suits and Overcoats included. Nothing to be carried over. Underwear and Sweaters Marked Down. Hundreds of Bargains left at

C. E. HOUSE'S GREAT Mark Down Sale

Tonight at Brink's there will be an unknown pool player who offers to play any of the local cue artists a match game of pool of 200 points. He offers to give his opponent a handicap of 75 points, playing 800 to 125 points. An offer is being made this afternoon to have some of the local players go against the unknown. He is said to be an artist at the game.



**South Manchester News**  
**W. J. FLOOD, Publisher**  
 ISSUED EVERY FRIDAY.  
 Subscription, \$1.50 Per Year, IN ADVANCE.  
 Single Copies, Three Cents.  
 REVISIONS AND CORRECTIONS will not be accepted after 10:30 A. M. on Wednesday noon. News items received on "No News Thursday."  
 This paper is mailed regularly to its subscribers until a definite order to discontinue is received and all arrears paid in full. In the event of a change of address, the subscriber should be notified in advance. If the address is not known, the publisher's office should be notified in advance.  
 This paper is for sale at news stands of **BURRILL MACNELL & F. W. MILLS**, South Manchester, and by **Newbury**, Office, Main Street, Near Court, Charter Oak, At south terminus of Tramway.  
 TELEPHONE  
 Entered as second-class matter at the South Manchester Post office.  
**EDGAR ALLEN POE**  
 Thursday, January 19, was the centenary of the birth of Edgar Allan Poe and was observed generally throughout the United States. In our issue of last week we gave the first part of a copyrighted sketch in last week's issue we gave a desire to call attention to the fact that it appeared and assure them that it will appear careful reading.

**LEGISLATIVE REVIEW**  
 We are pleased to hereby inform our readers that we have made arrangements whereby we shall have a legislative review by "Cartoon" such as was supplied in these columns during the session of the Connecticut legislature two years ago. The well written of these illustrations and the well informed letters in J. Olin Howe's "Cartoon" were for a long time a pleasant (sketch) of the House brought him into such favorable prominence.

**CAN YOU HELP?**  
 The board of selectmen are endeavoring to collect copies of all town reports of the town of Manchester from the beginning of the year 1863 to the present time. It is the purpose of the selectmen to have these town reports bound in a substantial form and securely kept in the town vault for public use, so that residents of Manchester for all time may be enabled to refer to the records and find the town transactions as made public in the annual reports. If any of our readers are in possession of any copies of these reports that will be of service in completing the record they will confer a favor by making same known to any of the selectmen who will be very glad to receive them.

**J. OLIN HOWE**  
 from the legislators of the state during the past few weeks Mr. Howe is a well known political writer of wide experience and much ability. He represents the Publishers Press in the Connecticut Legislature and writes a review of the Connecticut Legislative proceedings for the "Cartoon" in the New York Tribune. It therefore affords us very great pleasure to be able to give to the readers of The News so plentiful a review each week as Mr. Howe knows to furnish. His legislative articles are entitled "Cartoon." The first of these articles for the present legislative session appears in The News today.

**AN ALL-EMBRACING WHITE SALE**  
 Under the caption of "The World of White" a sale that will command the interest of thousands starts at Wise, Smith & Co., Hartford, tomorrow morning. To say that the values offered are exceptional and the assortment unequalled would be putting it mildly. For never before in the history of this state has a white sale of such magnitude been conducted. Every 1909 model corset is to be found at this sale. New 1909 model corsets are shown in great variety, one make being offered at half its retail value. The assortment showing of 1909 shirtwaists, including linen, lingerie and sailor-made, is the most impressive one; in fact the whole second floor of Wise, Smith & Co.'s big store is indeed a "world of white" and the special prices so tempting that this sale promises to break all records.—KXZ

**WANTED**  
 People to be economical and trade at stores of quality and low prices. **Arthur's Tea Store**, School street, South Manchester, Conn. This store has all embracing, the Great World of White Sale offering under the name of Embroideries, Linens, Cottons, Men's White Wear at special prices. **Wise, Smith & Co., Hartford.**

**GOVERNOR LILLEY'S WIFE**  
 It is an empty compliment to call Mrs. Lilley, who will be the hostess of the Echo Levee for the next six months, as the first lady of the commonwealth. She is a long, high bred New England beauty, and was born in Waterbury, the daughter of Norman Steele and Sarah Hilditch. After receiving a good education at Notre Dame convent in Waterbury, she went abroad to study and remained four years. She was married to Mr. Lilley on June 17, 1884. They have three sons, John Leavenworth Lilley, twenty-three years old, will be graduated from Yale next June. Frederick Pinesy Lilley, twenty-one years old, was graduated from the United States Naval Academy two years ago, and is now on the Vermont with the American fleet, cruising around the world. Theodore Lilley, nineteen years old, is a Yale undergraduate in the class of 1910. The sons all inherit the democratic demeanor and honesty of their father, and many of the qualities that make their mother a woman of unquestionable grace and charm.  
 Mrs. Lilley and her distinguished husband are members of St. John's Episcopal church of Waterbury. She is very domestic in her tastes and her devotion to her family is absolute. She has been Mr. Lilley's best friend and helper through all his campaigns, and when partisan and factional feeling had been at its greatest intensity her encouragement and sympathy have softened the bitter animosities of politics and been a fresh stimulus to her husband's indomitable and fearless spirit. Mrs. Lilley is sure to be a popular hostess of the Echo Levee, in virtue of her personal attractions, but no more so than because of her fine qualities of mind and heart. Her features are of an exquisitely fine type, her face is charming in the expression and her smile reveals the whiteness of her teeth. She has rare conversational powers, and the natural gifts she possesses are accompanied by a strong instinct as to the best way to employ them. She is a charitable woman, and she has had ample social experience to enable her to prove more than equal to the conduct of state banquets and reception cruises.—A. F. Howe in the New York Herald.

**CHARLES R. HATHAWAY**  
 Temporary Examiner of Public Records  
 tion to the careless manner in which records are kept in various town offices. On making his official visit he has recommended improvements for the safety of public records. He has indicated specifically to the officials of towns how the necessary safeguards for the public records should be constructed. Mr. Hathaway urgently recommends the erection of vaults that are fireproof and that are of sufficient strength to make their contents secure even should the building where such vaults are placed be destroyed by fire and fall crumbling to earth.  
 Mr. Hathaway's report points out the fact that financial conditions in some of the towns do not warrant them in undertaking the expense to provide suitable safeguards for the keeping of public records.  
 The report also calls attention to the fact that town clerks are not sufficiently compensated for performing the work necessary for the proper keeping of public papers that are placed in their charge. Mr. Hathaway's report sheds considerable light upon the matter of keeping the public records generally and shows that he has given the subject much careful thought and personal investigation.

**F. B. L.**  
 Installed Officers—Gave Entertainment—Listed to Address—Refreshments—South Manchester Council, Fraternal Benefit League held their installation of officers at Foresters Hall last week Thursday evening. Supreme Deputy Sparks of Hartford assisted by a degree team from Hartford were the installing officers. Supreme Vice President Stevens of New Britain made the principal address of the evening and was followed in turn by Supreme District Deputy Sparks and Supreme Guide J. Walton Goble. An entertainment was given and refreshments were served. Extra sittings had to be brought in to accommodate those who attended. South Manchester Council Fraternal Benefit League is very financially employed in the matter of increasing membership and its officers are making an excellent showing. There are 274 members on the roll at the present time.

**DON'T SWEAR AT THE EDITOR**  
 And so Mr. ... doesn't like some of the things he reads in this paper? Neither do we. But he is at liberty to pick out what he does not like and leave the rest for some one less fastidious. Does he know what they call the man who sits down at a first class hotel dinner, and beginning at the first item on the bill of fare attempts to eat every dish mentioned therein? This newspaper presents a varied bill of fare every week but there is no law compelling you to devour every portion of it. Just pick out what you do not relish and say nothing about it. And don't swear at the editor. It's both wicked and foolish.—EX.

**PURCH ICE**  
 Last Monday a number of men were employed in cutting ice on Case's High-head Park pond and filling their ice boxes. The ice was about eight inches thick and of excellent quality. The new weather of Monday night added to the thickness of the ice quite materially and a number of persons who were in the habit of buying ice for their own use were able to secure a sufficient supply from the Case ponds this week.—KXZ

**TRAY O'LEARY'S BREAD**  
 Slices of all kinds at cost. Keith & Post Co.  
 Our best bulk tea thirty cents a pound. Aaron Johnson. 427  
 Men's 12 1-2c collars, all sizes, all styles. 7c. World of White Sale. Wise, Smith & Co., Hartford.

**REPORTS TO GOVERNOR**  
**CHARLES R. HATHAWAY, TEMPORARY EXAMINER OF PUBLIC RECORDS GIVES RESULT OF INVESTIGATION**  
 Tolls of Great Laxity Regarding Proper Care of Public Records by Town Officials—Suggests Methods for Improving Conditions—Asks That Vaults be Constructed.  
 Charles R. Hathaway of this place temporary examining of public records for the state of Connecticut this week issued his annual report to Governor Lilley relative to the duties devolving upon him in that office.  
 Mr. Hathaway directs public attention to the laxity of the records of the state of Connecticut for the year 1909. He has issued his annual report to Governor Lilley relative to the duties devolving upon him in that office.  
 Mr. Hathaway directs public attention to the laxity of the records of the state of Connecticut for the year 1909. He has issued his annual report to Governor Lilley relative to the duties devolving upon him in that office.  
 Mr. Hathaway directs public attention to the laxity of the records of the state of Connecticut for the year 1909. He has issued his annual report to Governor Lilley relative to the duties devolving upon him in that office.

**ROCKY HILL TROLLEY**  
 In Operation After Many Years of Expectation  
 After long and tedious delays and much public agitation the people of Rocky Hill have at last been given the trolley. The new line connecting Rocky Hill with Hartford was opened for service last Monday morning. An official opening of the line with suitable celebration occurred last week Friday, when the trolley for general public use was first run on the line. The trolley was first run on Monday morning.  
 While the people of Rocky Hill are greatly elated at having the trolley they are also very much disappointed to find that the trolley has not yet reached the city. They had not considered for a moment that they would have to pay an additional dime from the end of the Waterbury line to the Rocky Hill terminus, which is said to be but a few minutes ride. The Hartford commuters who reside in Rocky Hill and who travel back and forth daily on the steam road had planned to transfer their baggage to the trolley, but on learning of the fact they decided to continue on the steam road as regular passengers. By so doing they can effect considerable of a saving in their traveling expenses. Trolley fares would be about a month at above rate, while the steam fare would be about \$1.75. At this sale \$1.75 is likely that this matter will be adjusted to the satisfaction of all concerned as soon as it is officially brought before the proper authorities.

**DON'T BE A KNOCKER**  
 It there is a chance to boom business, boom it. Don't be a knocker. Get a smile on your face. Hold up your head. Get a hold with both hands. Then pull. Bury your hatchet. Drop your tomahawk. Hide your little hammer. When a stranger drops in tell him this is the greatest town in earth. It is. Don't get unkind. Don't roast. Be jolly. Get popular. It's dead easy. Help your neighbor. Push your friend with you. Soon you will have a whole procession. Be a good fellow.  
 No man ever helped himself by knocking other people down. No man ever got rich trying to make people believe that he was the only cool man on the earth. You can't climb the ladder of fame by stepping on other people's corns. They are their corns, not yours. And they're tender. Keep off the corns.  
 All men are not alike. Once in a while you may find one who is very much alike. But some are different. You're not the only shirt in the wash. If you don't like their style let them alone. Don't knock. You'll get used to it. There's no end of fun in making other people like you better. Better have others get stuck on you than get stuck on yourself. Nobody gets stuck on a knocker. Don't be one. Be good.—KXZ

**GUESTS OF GOVERNOR**  
 Governor George L. Lilley entertained at dinner Friday evening at his winter home on Farmington avenue, Hartford, members of the General Assembly, the Second, Third and Fourth districts, and other State Central Committee men. William C. Cheney and Representative Harry M. Burns and Aaron Johnson, all of South Manchester, were present and report having been very hospitably entertained by his excellency, the governor.

**TRAY O'LEARY'S BREAD**  
 Slices of all kinds at cost. Keith & Post Co.  
 Our best bulk tea thirty cents a pound. Aaron Johnson. 427  
 Men's 12 1-2c collars, all sizes, all styles. 7c. World of White Sale. Wise, Smith & Co., Hartford.

**TRAY O'LEARY'S BREAD**  
 Slices of all kinds at cost. Keith & Post Co.  
 Our best bulk tea thirty cents a pound. Aaron Johnson. 427  
 Men's 12 1-2c collars, all sizes, all styles. 7c. World of White Sale. Wise, Smith & Co., Hartford.

**Connecticut Legislative Review**  
**CUT THIS OUT**  
 MAKE THIS YOURSELF—SAYS MANY PERSONS HERE CAN BE MADE HAPPY AGAIN  
 The Prescription Given Tells How Any One Can Prepare Simple Home-made Mixtures, Said to Overcome Rheumatism.  
 There is so much rheumatism here in our neighborhood now that the following advice will be highly appreciated by those who suffer.  
 Get from any good pharmacy one-half ounce Fluid Extract of Sassafras, one ounce Compound Kargon, three ounces of Compound Syrup Sarsaparilla. Shake these well in a bottle and take in spoonful doses after each meal and at bedtime; also drink plenty of good water.  
 It is claimed that there are few victims of this dread and torturous disease who will fail to find ready relief in this simple home-made mixture, and in most cases a permanent cure is the result.  
 This simple recipe is said to strengthen and cleanse the eliminative tissues of the kidneys so that they can filter and strain from the blood and system the poisonous acids and waste matter, which cause not only rheumatism, but numerous other diseases. "Every man or woman here who feels that their kidneys are not healthy and active, or who suffer from any urinary trouble whatever, should not hesitate to make up this mixture, as it is certain to do much good, and may save you from much misery and suffering after a while.  
 Our home druggists say they will either supply the ingredients or mix the prescription ready-to-take if our readers ask them.  
**ROCKY HILL TROLLEY**  
 In Operation After Many Years of Expectation  
 After long and tedious delays and much public agitation the people of Rocky Hill have at last been given the trolley. The new line connecting Rocky Hill with Hartford was opened for service last Monday morning. An official opening of the line with suitable celebration occurred last week Friday, when the trolley for general public use was first run on the line. The trolley was first run on Monday morning.  
 While the people of Rocky Hill are greatly elated at having the trolley they are also very much disappointed to find that the trolley has not yet reached the city. They had not considered for a moment that they would have to pay an additional dime from the end of the Waterbury line to the Rocky Hill terminus, which is said to be but a few minutes ride. The Hartford commuters who reside in Rocky Hill and who travel back and forth daily on the steam road had planned to transfer their baggage to the trolley, but on learning of the fact they decided to continue on the steam road as regular passengers. By so doing they can effect considerable of a saving in their traveling expenses. Trolley fares would be about a month at above rate, while the steam fare would be about \$1.75. At this sale \$1.75 is likely that this matter will be adjusted to the satisfaction of all concerned as soon as it is officially brought before the proper authorities.

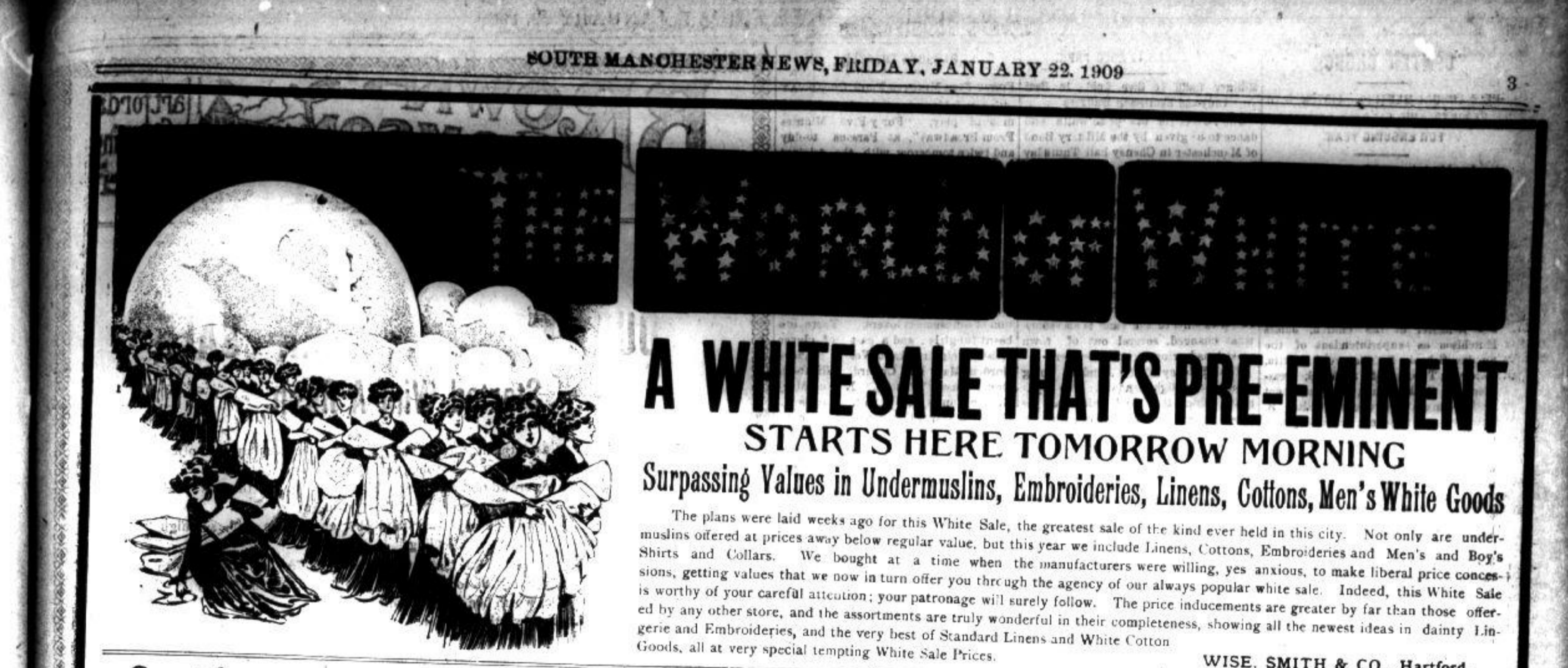

**A WHITE SALE THAT'S PRE-EMINENT STARTS HERE TOMORROW MORNING**  
**Surpassing Values in Undermuslins, Embroideries, Linens, Cottons, Men's White Goods**  
 The plans were laid weeks ago for this White Sale, the greatest sale of the kind ever held in this city. Not only are undermuslins offered at prices away below regular value, but this year we include Linens, Cottons, Embroideries and Men's and Boy's Shirts and Collars. We bought at a time when the manufacturers were willing, yes anxious, to make liberal price concessions, getting values that we now in turn offer you through the agency of our always popular white sale. Indeed, this White Sale is worthy of your careful attention; your patronage will surely follow. The price inducements are greater by far than those offered by any other store, and the assortments are truly wonderful in their completeness, showing all the newest ideas in dainty Linens, Gowns, all at very special tempting White Sale Prices.  
**WISE, SMITH & CO., Hartford.**

**Corset Covers**  
 Tight Fitting, Fine Muslin, low high neck, sizes 34-19-44, value 12 1/2c, at the World of White Sale 8c.  
 Cambric Low Neck, lace trimmed Corset Covers, value 12c. World of White Sale price 12 1/2c.  
 Nainsook Corset Covers, round low neck, 2 wide Cluny lace insertions and edge and two rows ribbon heading, value 20c. White sale price 19c.  
 Corset Covers of Nainsook, several handsome styles, with Val and Torchon lace insertion, value 30c. At this sale 25c.  
 Nainsook Corset Covers, a large assortment of pretty styles with lace insertions and edges with ribbon to run, all regular 30c styles at 30c.  
 Nainsook Corset Covers of Nainsook with embroidery medallions surrounded by dyed-lace val lace insertions and edge ribbon heading, value 30c. Sale price 28c.  
 Better qualities ranging in price up to \$4.95.

**Drawers**  
 Women's Muslin Drawers with wide flare hemstitched flounce, well made, value 25c. Half price at this sale 12 1/2c.  
 Women's Fine Muslin Drawers wide flare flounce with hemstitched tucks, value 20c. At the World of White Sale 19c.  
 Women's Cambric Drawers, flare flounce, wide embroidery edge, value 35c. Sale price 25c.  
 Women's Cambric Drawers, with 2 fillet lace insertions and edge, others with embroidery edge and tucks, value 50c. At the White Sale 39c.  
 Women's Cambric Drawers with 3-inch embroidery flounce, value 50c. Sale price 48c.  
 Women's Cambric Drawers with flare flounce of embroidery, value \$1.00. At the White Sale 89c.  
 Better qualities ranging in price up to \$4.95.

**Night Gowns**  
 Women's Muslin Night Gowns high and V neck, hemstitch tuck yoke, plain ruffle neck and sleeves value 39c. At this World of White Sale 25c.  
 Women's Night Gowns, with low round hemstitched ruff; value 50c. At this sale 38c.  
 Women's Muslin Night Gowns, V neck, yoke embroidery and hemstitched tucks, embroidery ruffle neck and sleeves; value 59c. Sale price 48c.  
 Women's Cambric Low Neck Night Gowns, embroidered insertion, plain band with ribbon run through; value 85c. At the White Sale 65c.

**Skirts**  
 Muslin Short Skirts wide ruffe with hemstitched hem value 25c. At this World of White Sale 18c.  
 Short Skirts, with muslin top, cambric flounce with hemstitched tucks, value 35c. At the White Sale 25c.  
 Short Skirts, with muslin top and lawn flounce, hemstitched hem, pin tucks above; value 50c. Sale price 39c.  
 Short Skirts, with muslin top and deep flare flounce, with embroidery ruffe, value 59c. At the White Sale 48c.  
 Women's Cambric Low Neck Night Gowns, embroidered insertion, plain band with ribbon run through; value 85c. At the White Sale 65c.

**Petticoats**  
 Muslin Petticoats, with Cambric Ruffe, Cluster of Tucks and Embroidery Edge; value 75c. World of White Sale, price 48c.  
 Cambric Petticoats, with deep flounce, Hemstitch Tucks, and wide Embroidery Edge; value \$1.00. At this sale 90c.  
 Cambric Petticoats, deep lawn Ruffe; Embroidery insertion and hemstitched tucks and embroidery ruffe, value \$1.19. At the White Sale 79c.  
 Muslin Petticoats, with 2 Embroidery Ruffles on Flounce, Ribbon Heading and several other \$1.50 styles at 95c.  
 Cambric Petticoats, Lawn Ruffe, Tucks, Embroidery insertion and Deep Embroidery Ruffe, value \$1.69. Sale Price \$1.25.  
 Cambric Petticoats, with Lawn Ruffe, several rows of Val, one row of Embroidery Insertion and Lace Edge; value \$1.75. At the White Sale \$1.45.  
 Cambric Petticoats, Tucked Lawn Flounce, deep open Embroidery Ruffe; value \$2. At the White Sale \$1.69.  
 Cambric Petticoats, Circular Flounce of four rows of Val lace insertion and two rows of Edging; value \$2.50. World of White Sale Price \$1.95.  
 Better qualities ranging in price up to \$10.95.

**Combination Corset Cover and Drawers**  
 Cambric embroidered edging with ribbon and hemstitched lawn ruffe; value \$1. White Sale Price 69c.  
 Nainsook, with two Maltese lace insertion, one Val, heading, ribbon and lace edging; value \$1.25. The combination 95c. At the White Sale 75c.  
 Nainsook, with two rows of embroidery and three Val lace insertion, heading and lace edging; value \$1.25. The combination 95c. At the White Sale 75c.  
 Better qualities ranging in price up to \$3.95.

**Girls' Underwear**  
 Girls' Muslin Drawers, wide hem and tucks above; value 12 1/2c. Sale price 8c.  
 Girls' Muslin Drawers, wide hemstitched ruffe, sizes 2 to 12 years; value 19c. At the White Sale 12 1/2c.  
 Girls' Muslin Drawers, with wide embroidery ruffe; value 25c. Sale Price 19c.  
 Girls' Night Gowns, sizes 2 to 12 years, with yokes of two embroidery insertions; value 50c. At the White Sale 39c.

**LINENS, WASH GOODS AND DOMESTICS AT THE WHITE SALE!**

All Linen Bleached Crash, 18 inches wide, value 12 1/2c; at the white sale 8 1/2c yd.  
 Bleached Sheets, seamless, 81x90, hemmed, ready to use, value 75c, white sale price 59c.  
 Bleached Sheets, wadded seam, size 81x90, ready for use, value 50c sale price 41c.  
 Bleached Pillow Cases, hemmed ready for use, soft finish, 10c kind at the white sale 8c.  
 Cotton Towel Dish Toweling, regular 3c kind at the White Sale 3 1/2c yd.  
 Long Cloth fine and soft finish value \$1 for piece of 12 yards; sale price 12 yds for 90c or 7c yd.  
 Bleached Turkish Towels full bleached, large size, 18 inch at the white sale 8c yd.  
 All Linen Table Damask bleached, assorted, new patterns, value 48c; white sale price 36c yd.  
 Mercerized Table Damask Imported 68 inches wide, value 75c white sale price 62c yd.  
 Dress Percales white grounds with colored figures, 36 inches wide; value 12 1/2c at the white sale 8c yd.  
 Jacquard White Madras with neat figures and stripes for Shirt Waists and Men's Shirts, value 17c sale price 9 1/2c yd.  
 Bleached Sheetting 94 1/2 free from dressing, value 20c sale price 19c yd.  
 Bleacher Muslin soft finish, full 36 inches wide, mill lengths, value 7c to 10c at the white sale 5c yd.  
 Plain White Corded Madras 36 inches wide, value 12 1/2c sale price 7 1/2c yd.  
 Plain White Lawn for Waists and Aprons, 40 inches wide, value 10c at the white sale 6 1/2c yd.  
 Plain White Check value 12 1/2c and 16c at the white sale 8 1/2c yd.  
 Mercerized White Waisting figured and striped, for tailored waists, value 12 1/2c and 19c, sale price 9 1/2c yd.  
 Extra Heavy Bleached Sheetting 94 1/2 free from dressing, value 29c, at the white sale 22c yd.  
 Bleached Domet Plannel regular 8c kind at 6 1/2c yd.  
 Full length Shooting 9 1/2 regular 22c kind at 17c yd.  
 Bleached Pillow Case 45 inches wide, value 12 1/2c sale price 8c yd.  
 Bleached Cotton Cambric finish, 36 inches wide, value 10c, at the white sale 7 1/2c yd.  
 Men's 12 1-2c Linen Collars 7c  
 All sizes, all styles, three-ply, "Moose" brand, fine 1,600 count linen face, butcher linen and one shiruck muslin, warranted best two for 25c covers ever sold.  
 We've bought 5,000 for this sale and offer them at 7c each.  
 Men's White Laundered Shirts  
 Best linen style, including such famous makes as Monarch, Antocrat and Massachusetts, regular \$1 and \$1.25 values, at this sale 95c.  
 Men's White Unlaundered Shirts  
 Bosom style, sizes 14 to 20 neckband; regular price 90c for this sale 9c.  
 Men's White Night Gowns  
 For this World of White Sale we offer regular 90c grades at 65c, and regular 75c grades at 59c.  
 Embroidered Corset Covering with neat and dainty embroidery designs of solid and eyelet floral and set patterns on Nainsook and Swiss value 70c sale price 60c yd.

**1909—EMBROIDERIES—1909**  
 Cambric Edges and Inserting Edges—4 to 6 inches wide, some with wide work, others with wide margin, value 12 1/2c to 15c white sale price 8c yd.  
 Embroidery Edges and Insertings to Match—Patterns of one and two edges to one inserting on cambric ad nainsook—edges 1 to 8 inches wide—insertings 1 to 1 1/2 inches wide, value 13c sale price 10c yd.  
 Embroidery Edges and Insertings to match—On Nainsook, Cambric and Swiss, edges 6 to 12 inches wide, value 19c. At this white sale 12 1/2c yd.  
 Wide Embroidery Skirt Flouncing and Corset Covering—Full 18 inches wide with and without heading—6 inches new embroidered edges—value 25c white sale price 18c yd.  
 Embroidery Skirt Flouncing and bands to match, some 2 edges to one inserting on show and neat designs, edges eight to twenty seven inches wide, inserting 1 1/2 to 2 1/2 inches wide.  
 Vanle 75c, at the white sale 60c yd.  
 Allover Embroideries that will make handsome waists, yokes and sleeves, 22 and 27-in. wide all new designs in blind, eyelet and French effects on lawn and Swiss, value 75c. Sale price 50c yd.  
 Allover Embroideries in neat baby patterns in blind, eyelet and French effects on the finest Swiss value \$1. At the white sale 75c yd.  
 Embroidery Skirt Flouncing, 2 widths to match inserting, edge 18 to 27 inches wide, all nice clean cut patterns in blind and eyelet designs, inserting to match 2 to 3 inches wide, value 39c. sale price 29c yd.  
 Embroidery Skirt Flouncing and bands to match, some 2 edges to one inserting on show and neat designs, edges eight to twenty seven inches wide, inserting 1 1/2 to 2 1/2 inches wide.  
 Vanle 75c, at the white sale 60c yd.

**OPENING SALE of 1909 WAISTS**  
 Tailored Linen, Linene, Lingery, Striped and Checked Dimity and Colored Madras Waists. The first authoritative showing of Current Styles for 1909.  
 Lingerie Waists, front and back of Cluster tucks and Maltese Lace Inserting, button back value \$1.50. At the World of White Sale 95c.  
 White Lawn Waists, shown in several different styles, elaborately trimmed and embroidered; value \$1.00. Sale price 50c.  
 Checked Madras Waists, front and back Tucked, Light and Pearl Buttons; value \$1.25 sale price 95c.  
 Persian Lawn Waists elaborately trimmed with lace and medallions and fine openwork embroidery; value \$1.25 sale price 95c.  
 Linene Waists that look just like linen, wide tailored patterns and pearl buttons, value \$1.50 sale price 95c.

**Wise, Smith & Co. HARTFORD.**



CENTER CHURCH

HELD ANNUAL MEETING. LISTENED TO REPORTS AND ELECTED OFFICERS FOR ENSUING YEAR.

Membership gain in Church Hall... Improved finances of Church... Treasurer Howard... Balance at commencement...

Superintendent Hutchinson reported 30 active members... Sunday School at present time... Treasurer Howard...

Balance at commencement of 1908... Sunday School collections... From Young Men's Club... From Young Ladies' Club...

Expenditures... Sunday School... Miscellaneous expenses... Balance on hand commencing...

MODERN WOODMEN

Degree team in Active Camp in neighboring Camp.

The degree team of South Manchester Camp No. 9280... Modern Woodmen of America... Installed the officers...

WETHERELL-BEATZ

David Wetherell and Miss Anna M. Beatz... Both of Rockville, were married at the South Methodist parsonage...

TEN DOLLARS IN GOLD FEE

Military Band To Give Ball To Soldiers and Sailors.

The tickets for the prize ball and dance to be given by the Military Band of Manchester in Cheney hall Thursday evening, Feb. 4th, were placed on sale by members this week.

The entire band has been engaged to furnish music for the masquerade ball to be given by the Twentieth Century Club of Rockville on the evening of February 27.

FOOD SALE

Ladies of Manchester Area Will Offer Specimens of Cookery for Approval.

The Manchester Green Improvement Society will hold a food sale at Bliss Hall Thursday evening, January 28.

INSPECTING BUILDINGS

In accordance with a recent vote passed by the board of selectmen of the Town of Manchester...

CRITICALLY ILL

Miss Nellie Hilditch of New York City lies critically ill at the home of her sister, Mrs. Warren Taylor of South Main street.

SONS OF TEMPERANCE

At the quarterly meeting of the Third District, Sons of Temperance, held over North last Friday evening...

LIMIT FOR NEW BUSINESS

On motion of Representative Harry M. Burke of this place, February 11 was set as the limit for admission of new business in the House.

AGAINST MIXED MARRIAGES

At all the masses in St. James church at South Manchester...

THE OFFICIAL SEAL (A Regular)

Established 10c 3 for 25c Cigar AT FIVE CENTS STRAIGHT.

This is a genuine nic Cigar that has been made and sold regularly for 10c.

We will give you this great value on Saturdays only.

REMEMBER THE TIME—SATURDAYS.

The Place—RAPELYE'S.

And the Cigar—THE OFFICIAL SEAL.

Buy enough tomorrow to last a week.

PARSONS THEATER

Forty-Five Minutes From Broadway

'Cohan & Harris present the famous musical play, 'Forty-Five Minutes From Broadway'...

This Time, The Place and The Girl... The Time, The Place and The Girl will be seen at Parsons Theater...

INSPECTING BUILDINGS

In accordance with a recent vote passed by the board of selectmen of the Town of Manchester...

CRITICALLY ILL

Miss Nellie Hilditch of New York City lies critically ill at the home of her sister, Mrs. Warren Taylor of South Main street.

SONS OF TEMPERANCE

At the quarterly meeting of the Third District, Sons of Temperance, held over North last Friday evening...

LIMIT FOR NEW BUSINESS

On motion of Representative Harry M. Burke of this place, February 11 was set as the limit for admission of new business in the House.

AGAINST MIXED MARRIAGES

At all the masses in St. James church at South Manchester...

THE OFFICIAL SEAL (A Regular)

Established 10c 3 for 25c Cigar AT FIVE CENTS STRAIGHT.

This is a genuine nic Cigar that has been made and sold regularly for 10c.

We will give you this great value on Saturdays only.

REMEMBER THE TIME—SATURDAYS.

The Place—RAPELYE'S.

And the Cigar—THE OFFICIAL SEAL.

Buy enough tomorrow to last a week.

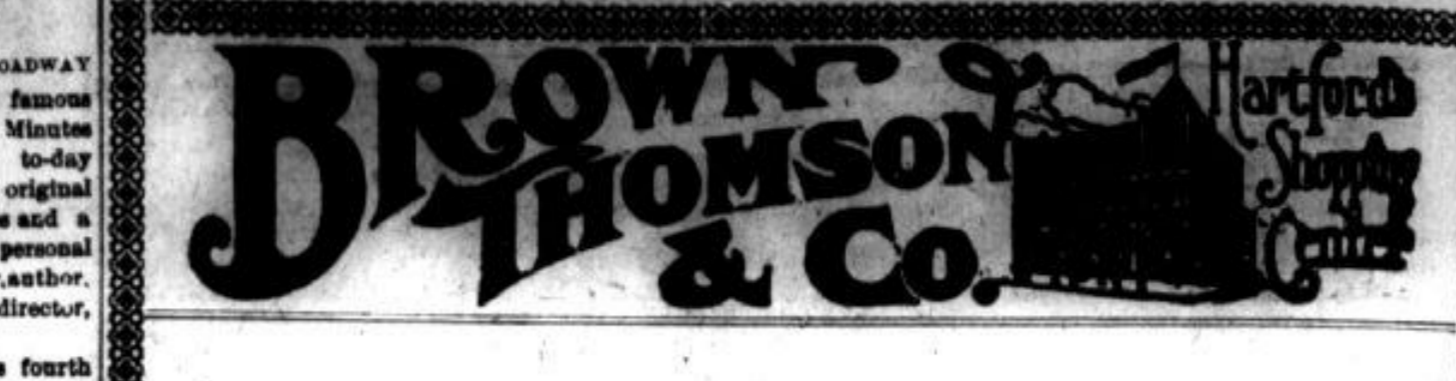

OUR MUSLIN WEAR SALE Started With A Rush

Our large assortment, rarely good qualities and extremely low prices... Night Gowns worth \$2.00 for \$1.00...

Parlor Heaters... Glove Specials... Glace Kid Gloves, two clasp in White and Brown...

WANT COLUMN... FOR RENT... FOR SALE... MISCELLANEOUS...

MANCHESTER OPERA HOUSE... THE MAN ON THE BOX... OFFICERS ELECTED...

MANCHESTER FIRE DEPARTMENT... At the annual meeting of Hose No. 1, Manchester Fire Department...

SEATS IN HOUSE... As a member of the judiciary committee Representative Harry M. Burke...

GOING TO WASHINGTON... County Commissioner F. E. Watkins of this place has accepted an invitation...

MANCHESTER GRANGE... Manchester Grange, Patrons of Husbandry will have their installation...

SELLING PIGEONS... Minor & Pentland of South Main street shipped one hundred pairs...

TRUST... How's to a long life and a merry one, a pretty wife and a few...

TUBERCULOSIS ASSN

ANNUAL MEETING HELD—OFFICERS ALL REELECTED—REPORTS OF OFFICERS READ

Good Work Being Done... Tuberculosis Association... The annual meeting of the Tuberculosis Free Aid Fund Association...

OBITUARY... ALEXANDER MCKINSTRY... Alexander McKinstry died at his home in Ellington last Sunday...

MR. CHARLES H. BAKER... Mrs. Charles H. Baker of Orchard Hill Farm in Andover died Sunday morning...

MR. EDWARD LYNCH... Mrs. Edward Lynch of Lyndville west to St. Francis Hospital last week...

MR. EDWARD LYNCH... Mrs. Edward Lynch of Lyndville west to St. Francis Hospital last week...

MR. EDWARD LYNCH... Mrs. Edward Lynch of Lyndville west to St. Francis Hospital last week...

MR. EDWARD LYNCH... Mrs. Edward Lynch of Lyndville west to St. Francis Hospital last week...

MR. EDWARD LYNCH... Mrs. Edward Lynch of Lyndville west to St. Francis Hospital last week...

MR. EDWARD LYNCH... Mrs. Edward Lynch of Lyndville west to St. Francis Hospital last week...

MR. EDWARD LYNCH... Mrs. Edward Lynch of Lyndville west to St. Francis Hospital last week...

MR. EDWARD LYNCH... Mrs. Edward Lynch of Lyndville west to St. Francis Hospital last week...

MR. EDWARD LYNCH... Mrs. Edward Lynch of Lyndville west to St. Francis Hospital last week...

MR. EDWARD LYNCH... Mrs. Edward Lynch of Lyndville west to St. Francis Hospital last week...

MR. EDWARD LYNCH... Mrs. Edward Lynch of Lyndville west to St. Francis Hospital last week...

BASEBALL

The Reading Sport Game Assured for Tonight—Joe Deasling

Manager Joseph J. Sullivan of the Company G Basketball team has arranged for two exciting games of basketball to be held at the army this evening...

MR. WILLIAM McNEIL... Mr. William McNeil of Russell street is at the St. Francis Hospital suffering with heart trouble...

MR. WILLIAM McNEIL... Mr. William McNeil of Russell street is at the St. Francis Hospital suffering with heart trouble...

MR. WILLIAM McNEIL... Mr. William McNeil of Russell street is at the St. Francis Hospital suffering with heart trouble...

MR. WILLIAM McNEIL... Mr. William McNeil of Russell street is at the St. Francis Hospital suffering with heart trouble...

MR. WILLIAM McNEIL... Mr. William McNeil of Russell street is at the St. Francis Hospital suffering with heart trouble...

MR. WILLIAM McNEIL... Mr. William McNeil of Russell street is at the St. Francis Hospital suffering with heart trouble...

MR. WILLIAM McNEIL... Mr. William McNeil of Russell street is at the St. Francis Hospital suffering with heart trouble...

MR. WILLIAM McNEIL... Mr. William McNeil of Russell street is at the St. Francis Hospital suffering with heart trouble...

MR. WILLIAM McNEIL... Mr. William McNeil of Russell street is at the St. Francis Hospital suffering with heart trouble...

MR. WILLIAM McNEIL... Mr. William McNeil of Russell street is at the St. Francis Hospital suffering with heart trouble...

MR. WILLIAM McNEIL... Mr. William McNeil of Russell street is at the St. Francis Hospital suffering with heart trouble...

MR. WILLIAM McNEIL... Mr. William McNeil of Russell street is at the St. Francis Hospital suffering with heart trouble...

MR. WILLIAM McNEIL... Mr. William McNeil of Russell street is at the St. Francis Hospital suffering with heart trouble...

Local Paragraphs

INTERESTING ITEMS BOILED DOWN FOR BUSY READERS.

EDWARD MCCARTHY... Edward McCarthy of West street is ill. Mrs. James Egan of West Center street is suffering with rheumatism.

MR. WILLIAM McNEIL... Mr. William McNeil of Russell street is at the St. Francis Hospital suffering with heart trouble...

MR. WILLIAM McNEIL... Mr. William McNeil of Russell street is at the St. Francis Hospital suffering with heart trouble...

MR. WILLIAM McNEIL... Mr. William McNeil of Russell street is at the St. Francis Hospital suffering with heart trouble...

MR. WILLIAM McNEIL... Mr. William McNeil of Russell street is at the St. Francis Hospital suffering with heart trouble...

MR. WILLIAM McNEIL... Mr. William McNeil of Russell street is at the St. Francis Hospital suffering with heart trouble...

MR. WILLIAM McNEIL... Mr. William McNeil of Russell street is at the St. Francis Hospital suffering with heart trouble...

MR. WILLIAM McNEIL... Mr. William McNeil of Russell street is at the St. Francis Hospital suffering with heart trouble...

MR. WILLIAM McNEIL... Mr. William McNeil of Russell street is at the St. Francis Hospital suffering with heart trouble...

MR. WILLIAM McNEIL... Mr. William McNeil of Russell street is at the St. Francis Hospital suffering with heart trouble...

MR. WILLIAM McNEIL... Mr. William McNeil of Russell street is at the St. Francis Hospital suffering with heart trouble...

MR. WILLIAM McNEIL... Mr. William McNeil of Russell street is at the St. Francis Hospital suffering with heart trouble...

MR. WILLIAM McNEIL... Mr. William McNeil of Russell street is at the St. Francis Hospital suffering with heart trouble...

MR. WILLIAM McNEIL... Mr. William McNeil of Russell street is at the St. Francis Hospital suffering with heart trouble...

GRAND MILITARY BALL

Concluded From Page One

The hall was splendidly decorated with large American flags... The showy uniforms of the commissioned officers of the First Regiment...

MR. WILLIAM McNEIL... Mr. William McNeil of Russell street is at the St. Francis Hospital suffering with heart trouble...

MR. WILLIAM McNEIL... Mr. William McNeil of Russell street is at the St. Francis Hospital suffering with heart trouble...

MR. WILLIAM McNEIL... Mr. William McNeil of Russell street is at the St. Francis Hospital suffering with heart trouble...

MR. WILLIAM McNEIL... Mr. William McNeil of Russell street is at the St. Francis Hospital suffering with heart trouble...

MR. WILLIAM McNEIL... Mr. William McNeil of Russell street is at the St. Francis Hospital suffering with heart trouble...

MR. WILLIAM McNEIL... Mr. William McNeil of Russell street is at the St. Francis Hospital suffering with heart trouble...

MR. WILLIAM McNEIL... Mr. William McNeil of Russell street is at the St. Francis Hospital suffering with heart trouble...

MR. WILLIAM McNEIL... Mr. William McNeil of Russell street is at the St. Francis Hospital suffering with heart trouble...

MR. WILLIAM McNEIL... Mr. William McNeil of Russell street is at the St. Francis Hospital suffering with heart trouble...

MR. WILLIAM McNEIL... Mr. William McNeil of Russell street is at the St. Francis Hospital suffering with heart trouble...

MR. WILLIAM McNEIL... Mr. William McNeil of Russell street is at the St. Francis Hospital suffering with heart trouble...

MR. WILLIAM McNEIL... Mr. William McNeil of Russell street is at the St. Francis Hospital suffering with heart trouble...

MR. WILLIAM McNEIL... Mr. William McNeil of Russell street is at the St. Francis Hospital suffering with heart trouble...







South Manchester News

VOL. XVI. NO. 49.

SOUTH MANCHESTER, CONN., FRIDAY, JANUARY 29 1909.

THREE CENTS.

Special Reduction on Ladies' Suits Made to Order Until January 25th.

As an inducement to the ladies of So. Manchester and vicinity to have Suits Made-To-Order rather ready made...

Steinhaus & Sons The Fashionable Ladies' Tailors.

383 Main St. South Manchester. Open Evenings

Modern Bath Rooms Make Modern Homes



When visitors come in it is gratifying to have your bath room so equipped that it wins the approving glance of every critical eye...

Ferris Bros.

I Have Two Carloads of SPECIAL LEIGH CHESTNUT COAL ONLY, Which I Will Sell For \$7.00 A TON SPOT CASH

M. MAZER

11 Bissell Street Open Evenings Telephone 64-3

LADIES AUXILIARY HAS ADDED NEW LINE

Will Confer Three Degrees, Install Officers, Have Entertainment and Banquet. The Ladies Auxiliary to the A. O. H. will have their installation of officers...

ON FROM ERIE

Charles E. Jacobson and wife and daughter are the guests of Mrs. Jacobson's parents, Peter and Mrs. McFarland of No. 61 Main street...

QUALITY

The quality of Ferris Bros. coal and anthracite has increased their sales. Try them and they will please you.

EQUALLED HOLIDAY RUSH THROUGH CROWD INTO BOSTON STORE TO AVAIL THEMSELVES OF OFFERINGS AT INVENTORY SALE

Store Crowded to Suffocation Tuesday Night at Close of Sale—Many Unable to Make Purchases—Store Full Large Enough for Demands of Trade—West Build Addition This Year.



J. W. HALE

In progress for ten days and people had discovered that real bargains were to be found at the Boston Store.

Mr. Hale had advertised this inventory sale very thoroughly and the result was that the bargains named attracted an enormous attendance.

ALL PRINTED 6-FOOT LINOLEUMS, LAID FREE 59 CENTS

Dining Tables CHEAP, MEDIUM AND HIGH GRADE

Golden oak finished, 5-foot extension table, sells regularly for \$5.50, now \$3.45.

It also served to emphasize the fact that the Boston Store must have more room to accommodate its constantly increasing trade and during the present year the necessary enlargement will be made.

It also served to emphasize the fact that the Boston Store must have more room to accommodate its constantly increasing trade and during the present year the necessary enlargement will be made.

CAMPBELL-CALHOUN

Charles H. Campbell of Oak Grove street, this place, and Miss Mary J. Calhoun of Williamette were married at St. Joseph's church Wednesday morning by Rev. John Fleming.

10th Annual Inventory SALE

The KEITH & POST CO.

We are ten years old and we are going to celebrate; it is proper that we should. We are going to invite all our friends and neighbors both near and far, to the feast of good things we have prepared.

GREATEST PRICE REDUCTIONS FROM 15 to 33 PER CENT

Unnecessary to make a long story short. THE GOODS and the PRICES are of more interest. We mention a few leaders, but we are COMPLETE HOUSEFURNISHERS; anything you want for the home can be found in our stock at great money saving in cost.

BRUSSELS RUGS, 12 X 9 FEET, ONLY \$11.75

IRON BEDS

Full sized iron bed with brass knobs. Bed alone sells regularly for \$4.50. During this sale with iron spring and mattress complete for \$5.95.

Table listing prices for various furniture items like Mattresses, Chairs, Dressers, Sideboards, and Dining Tables.

15 PER CENT DISCOUNT ON BLANKETS AND COMFORTABLES

Table listing prices for various furniture items like Dressers, Sideboards, and Dining Tables.

ALL PRINTED 6-FOOT LINOLEUMS, LAID FREE 59 CENTS

Dining Tables CHEAP, MEDIUM AND HIGH GRADE

Golden oak finished, 5-foot extension table, sells regularly for \$5.50, now \$3.45.

It also served to emphasize the fact that the Boston Store must have more room to accommodate its constantly increasing trade and during the present year the necessary enlargement will be made.

YOURS FOR 1909 AND PROSPERITY

The KEITH & POST COMPANY COMPLETE HOUSEFURNISHERS AND UNDERTAKERS

PURNELL BUILDING MAIN STREET

HIGH SCHOOL SPEAKERS

Selections for Largest Graduating Class in History of High School. The graduation exercises of the South Manchester High School will be held in High School Hall Thursday, April 1st.

WITH THE BOWLERS

Owing to a misunderstanding the League in the Manchester Bowling League scheduled for last Saturday evening between the Tuesday Nights and the Thursday Nights were not played.

BOSTON STORE

A Shirt Waist Display 69c

69c Buys a Gingham Waist made from new spring dress plaids out on the bias. Hardly more than three of a pattern.

99c The popular price which has always been our mainstay. We are now showing a small lot of waists made up as well as any high priced waists you ever bought anywhere.

If you can judge good workmanship, superior designing and splendid material you will certainly appreciate these waists.

BOSTON STORE J. W. HALE

Great Values Shopworn and Second-Hand Furniture!

A lot of Chairs, Tables, Tabourettes, etc., which for one reason or another have not sold quickly have been collected by us in our South Window and will be sold for about half price.

Perhaps there is something here that YOU have been looking for. Better have a look in.

50c to \$1.00 Will Go A Long Way Here

A few more of those \$5. Organs to be had until the end of this week.

Tomorrow will be RED LETTER DAY FOR S. & H. GREEN TRADING STAMPS. Ten free stamps with every cash purchase.

WATKINS BROTHERS Furniture and Piano Dealers Undertakers

Main and Court Streets, South Manchester 227 Asylum Street, Hartford

FOR HOUSEKEEPERS

Particular housekeepers can now see the Franklin Duster Swooping around from Thomas D. Faulkner, a man on School street.

NEW BASEBALL SUITS

Manager Harry Johnson of the Manchester Independent baseball team has this week placed an order with Madden Brothers for new uniforms for his team.

ROYAL NEIGHBORS

The Royal Neighbors will meet in Masonic hall Monday evening, February 1st. There will be a class initiation followed by a social time and supper.

TRIO OF LEADERS

Tri O'Leary's brown bread. Fresh lot of fine home made candy. Candy Kitchen.

Fancy evaporated peaches, 3 pounds for 25 cents at Aaron Johnson's—49c

Children's sleds at cost. Keith & Post Co.

MANCHESTER'S GRAND LIST FOR COUNTY COMMISSIONER

ABSTRACT COMPLETED BY BOARD OF ASSESSORS TODAY AND MADE PUBLIC HEREWITH

Total Grand List Now Over Twelve Millions—Over Three Hundred Thousand Dollars Increase During Year—Fifty-Two New Dwellings Have Been Erected During Year—Average of One for Each Week.

Through the courtesy of Assessor Henry L. Vibberts The News is enabled to furnish its readers today an abstract of the grand list of the Town of Manchester which Mr. Vibberts completed this morning.

It is an interesting document and is well worth perusing. It shows that the grand list of the Town of Manchester is now over twelve millions of dollars, and that during the year there has been an increase of more than one third of a million dollars in same.

Amount employed in merchandise and trade, 345,975; Investment in mechanical and manufacturing operations, 3,880,750; Money at interest in this state and elsewhere, 38,886; Money on hand, on deposit, or elsewhere, 25,543.

Total amount of grand list to be taxed, 12,068,813; Last year, 11,724,108; Increase, 344,705.

LAST NIGHT

St. Mary's Ladies' Total Abstinence Society Organized Over Night.

The St. Mary's Ladies' Total Abstinence Society was organized by Rev. F. J. Murphy, pastor of the St. Bridget's church, in Parish hall last evening.

The following officers were elected: President, Miss Mary Wall, vice president, Miss Mary I. Touhy, recording secretary, Miss Marie Murphy, financial secretary, Miss Elizabeth M. Shea, treasurer, Miss Gertrude Coleman, executive committee, Misses Mary Wall, Mary Touhy and Mary Ward.

Mr. Watkins has certainly proven himself to be a very capable and efficient officer and should be retained as a member of the board of county commissioners. The experience which he has had during his present term of office will stand him well in hand for future service and will be an accumulative benefit to the people of Hartford county generally in case he be chosen for a second term.

The selection of a county commissioner to succeed Mr. Watkins rests with the present legislature, in which we are assured Mr. Watkins has many devoted friends who will use their best efforts to insure his reappointment.

Manager Joseph F. Sullivan of the Company G Coast Ball Team has arranged for two games to be played at the Armory this evening. The preliminary will be by the Pierce team and an out of town team and the big game by the Company G team and the South Manchester boys will endeavor to carry off the honors if such a thing be possible.

August Bolin, who has been in Sweden for a number of years was a passenger on the Baltic, the ship that conveyed the passengers of the Florida to New York after the collision of the two latter steamers off Nantucket last week.

Mr. Bolin tells some thrilling stories of the transfer of the passengers from one boat to another. All the passengers lost all their baggage and some of them had very little clothing. The passengers of the Baltic saved the shipwrecked passengers' clothes and administered all possible aid. Mr. Bolin has a wife in this place and his son Carl is now in Sweden, having gone there last spring.

George E. Keith of the Keith & Post Furniture Company went to New York Sunday night and spent a few days at the furniture exposition in the Grand Central Palace. He came home Wednesday night.

Miss Minnie McKeever of West Court street is suffering with an attack of pleurisy.

A great bargain in evaporated peaches at Aaron Johnson's—49c

RUBINOW'S SPECIALTY SHOP

Big And Most Successful General CLEARANCE SALE

ends tomorrow, Saturday, at 9 p. m. A few more hours in which to supply yourself with high grade merchandise at matchless low prices.

We inventory February 1st and just think how anxious we are to dispose of small lots of goods—they go at 'way below cost. COME to-night or tomorrow, see what you can find here in goods you can use. The savings are too important to be missed.

Parlor Stoves at Cost

That is the Offer We Are Making at the Opening of Winter. We are not holding back until Spring and offering you bargains that you do not want, but open the sale now when it can be of the most service to you.

Step right in and examine our lines. They are fully up to date and all right in every particular. The price is the only cheap thing about these heaters.

We intend to close them all out and that is why we are cutting the prices so deep. Come in and let us prove to you the real merit of this offering.

Some Good Second Hand Self Feeders at Great Bargains. Thomas M. Trotter 219 Main Street Telephone South Manchester

Public Market Offerings

Housekeepers who have to do the purchasing of supplies for the Sunday dinner will be deeply interested in the schedule of prices which we furnish below. They show the opportunity to secure best meats at lowest living prices. We would direct special attention to the extras named. They are good purchases and well worthy of a trial.

Small Roast Pork 11c 1/2 Skinned Back Hams 13c Fancy Pot Roast 12c 1/2 Bacon in Strip 14c Prime Rib Roast Beef 12c 1/2 Veal Steaks 6c to 10c Legs of Lamb 16c 1/2 Lamb Steaks 6c to 10c Good Fowl 18c 1/2 Cured Pickers 10c each Veal Roast 14c 1/2 16c 18c Corned Beef 8c up Shoulder Steak 12c 1/2 A FEW EXTRAS Round Steak 15c 1/2 35c Coffee 30c Veal Chops 14c 16c 18c 25c Coffee 20c Lamb Chops 14c 16c 18c 15c Coffee 2 lbs 25c Small Shoulder Hams 8c 1/2 Best Creamery Tub Butter 32c

The PUBLIC MARKET COMPANY

Orange Hall Block E. Center St. Telephone 63-4

TO DANCE FOR GOLD.

Local and Out-of-Town Writers in Contest for \$10 Gold Prize. All is in readiness for the prize walk and dance to be given in Cheney hall next Thursday evening by the Military Band of Manchester. The committee have secured three distinguished persons to act as judges and all those who can act as judges and all those who can enter the prize walk may be assured of a square deal. One of the judges is a resident of Hartford, another comes from Rockville and the third is a local person.

The advance sale of tickets has been good and a large party is assured. There will be contestants present from both Hartford and Rockville for the \$10 in gold and it is up to the local writers to keep the gold in town.

The band has been holding two rehearsals a week lately and have some good dance music to play on that occasion, as follows: CONCERT PROGRAM 1. March 2. Overture 3. Salutation 4. Intermezzo 5. Rainbow Serenade 6. Sweet Dreams

ORDER OF DANCES

Grand March 1. Lead the Way 2. Grand Step 3. Lead the Way 4. Waltz 5. Lead the Way 6. Waltz 7. Lead the Way 8. Waltz 9. Lead the Way 10. Waltz 11. Lead the Way 12. Waltz 13. Lead the Way 14. Waltz 15. Lead the Way 16. Waltz 17. Lead the Way 18. Waltz 19. Lead the Way 20. Waltz 21. Lead the Way 22. Waltz 23. Lead the Way 24. Waltz 25. Lead the Way 26. Waltz 27. Lead the Way 28. Waltz 29. Lead the Way 30. Waltz 31. Lead the Way 32. Waltz 33. Lead the Way 34. Waltz 35. Lead the Way 36. Waltz 37. Lead the Way 38. Waltz 39. Lead the Way 40. Waltz 41. Lead the Way 42. Waltz 43. Lead the Way 44. Waltz 45. Lead the Way 46. Waltz 47. Lead the Way 48. Waltz 49. Lead the Way 50. Waltz 51. Lead the Way 52. Waltz 53. Lead the Way 54. Waltz 55. Lead the Way 56. Waltz 57. Lead the Way 58. Waltz 59. Lead the Way 60. Waltz 61. Lead the Way 62. Waltz 63. Lead the Way 64. Waltz 65. Lead the Way 66. Waltz 67. Lead the Way 68. Waltz 69. Lead the Way 70. Waltz 71. Lead the Way 72. Waltz 73. Lead the Way 74. Waltz 75. Lead the Way 76. Waltz 77. Lead the Way 78. Waltz 79. Lead the Way 80. Waltz 81. Lead the Way 82. Waltz 83. Lead the Way 84. Waltz 85. Lead the Way 86. Waltz 87. Lead the Way 88. Waltz 89. Lead the Way 90. Waltz 91. Lead the Way 92. Waltz 93. Lead the Way 94. Waltz 95. Lead the Way 96. Waltz 97. Lead the Way 98. Waltz 99. Lead the Way 100. Waltz 101. Lead the Way 102. Waltz 103. Lead the Way 104. Waltz 105. Lead the Way 106. Waltz 107. Lead the Way 108. Waltz 109. Lead the Way 110. Waltz 111. Lead the Way 112. Waltz 113. Lead the Way 114. Waltz 115. Lead the Way 116. Waltz 117. Lead the Way 118. Waltz 119. Lead the Way 120. Waltz 121. Lead the Way 122. Waltz 123. Lead the Way 124. Waltz 125. Lead the Way 126. Waltz 127. Lead the Way 128. Waltz 129. Lead the Way 130. Waltz 131. Lead the Way 132. Waltz 133. Lead the Way 134. Waltz 135. Lead the Way 136. Waltz 137. Lead the Way 138. Waltz 139. Lead the Way 140. Waltz 141. Lead the Way 142. Waltz 143. Lead the Way 144. Waltz 145. Lead the Way 146. Waltz 147. Lead the Way 148. Waltz 149. Lead the Way 150. Waltz 151. Lead the Way 152. Waltz 153. Lead the Way 154. Waltz 155. Lead the Way 156. Waltz 157. Lead the Way 158. Waltz 159. Lead the Way 160. Waltz 161. Lead the Way 162. Waltz 163. Lead the Way 164. Waltz 165. Lead the Way 166. Waltz 167. Lead the Way 168. Waltz 169. Lead the Way 170. Waltz 171. Lead the Way 172. Waltz 173. Lead the Way 174. Waltz 175. Lead the Way 176. Waltz 177. Lead the Way 178. Waltz 179. Lead the Way 180. Waltz 181. Lead the Way 182. Waltz 183. Lead the Way 184. Waltz 185. Lead the Way 186. Waltz 187. Lead the Way 188. Waltz 189. Lead the Way 190. Waltz 191. Lead the Way 192. Waltz 193. Lead the Way 194. Waltz 195. Lead the Way 196. Waltz 197. Lead the Way 198. Waltz 199. Lead the Way 200. Waltz 201. Lead the Way 202. Waltz 203. Lead the Way 204. Waltz 205. Lead the Way 206. Waltz 207. Lead the Way 208. Waltz 209. Lead the Way 210. Waltz 211. Lead the Way 212. Waltz 213. Lead the Way 214. Waltz 215. Lead the Way 216. Waltz 217. Lead the Way 218. Waltz 219. Lead the Way 220. Waltz 221. Lead the Way 222. Waltz 223. Lead the Way 224. Waltz 225. Lead the Way 226. Waltz 227. Lead the Way 228. Waltz 229. Lead the Way 230. Waltz 231. Lead the Way 232. Waltz 233. Lead the Way 234. Waltz 235. Lead the Way 236. Waltz 237. Lead the Way 238. Waltz 239. Lead the Way 240. Waltz 241. Lead the Way 242. Waltz 243. Lead the Way 244. Waltz 245. Lead the Way 246. Waltz 247. Lead the Way 248. Waltz 249. Lead the Way 250. Waltz 251. Lead the Way 252. Waltz 253. Lead the Way 254. Waltz 255. Lead the Way 256. Waltz 257. Lead the Way 258. Waltz 259. Lead the Way 260. Waltz 261. Lead the Way 262. Waltz 263. Lead the Way 264. Waltz 265. Lead the Way 266. Waltz 267. Lead the Way 268. Waltz 269. Lead the Way 270. Waltz 271. Lead the Way 272. Waltz 273. Lead the Way 274. Waltz 275. Lead the Way 276. Waltz 277. Lead the Way 278. Waltz 279. Lead the Way 280. Waltz 281. Lead the Way 282. Waltz 283. Lead the Way 284. Waltz 285. Lead the Way 286. Waltz 287. Lead the Way 288. Waltz 289. Lead the Way 290. Waltz 291. Lead the Way 292. Waltz 293. Lead the Way 294. Waltz 295. Lead the Way 296. Waltz 297. Lead the Way 298. Waltz 299. Lead the Way 300. Waltz 301. Lead the Way 302. Waltz 303. Lead the Way 304. Waltz 305. Lead the Way 306. Waltz 307. Lead the Way 308. Waltz 309. Lead the Way 310. Waltz 311. Lead the Way 312. Waltz 313. Lead the Way 314. Waltz 315. Lead the Way 316. Waltz 317. Lead the Way 318. Waltz 319. Lead the Way 320. Waltz 321. Lead the Way 322. Waltz 323. Lead the Way 324. Waltz 325. Lead the Way 326. Waltz 327. Lead the Way 328. Waltz 329. Lead the Way 330. Waltz 331. Lead the Way 332. Waltz 333. Lead the Way 334. Waltz 335. Lead the Way 336. Waltz 337. Lead the Way 338. Waltz 339. Lead the Way 340. Waltz 341. Lead the Way 342. Waltz 343. Lead the Way 344. Waltz 345. Lead the Way 346. Waltz 347. Lead the Way 348. Waltz 349. Lead the Way 350. Waltz 351. Lead the Way 352. Waltz 353. Lead the Way 354. Waltz 355. Lead the Way 356. Waltz 357. Lead the Way 358. Waltz 359. Lead the Way 360. Waltz 361. Lead the Way 362. Waltz 363. Lead the Way 364. Waltz 365. Lead the Way 366. Waltz 367. Lead the Way 368. Waltz 369. Lead the Way 370. Waltz 371. Lead the Way 372. Waltz 373. Lead the Way 374. Waltz 375. Lead the Way 376. Waltz 377. Lead the Way 378. Waltz 379. Lead the Way 380. Waltz 381. Lead the Way 382. Waltz 383. Lead the Way 384. Waltz 385. Lead the Way 386. Waltz 387. Lead the Way 388. Waltz 389. Lead the Way 390. Waltz 391. Lead the Way 392. Waltz 393. Lead the Way 394. Waltz 395. Lead the Way 396. Waltz 397. Lead the Way 398. Waltz 399. Lead the Way 400. Waltz 401. Lead the Way 402. Waltz 403. Lead the Way 404. Waltz 405. Lead the Way 406. Waltz 407. Lead the Way 408. Waltz 409. Lead the Way 410. Waltz 411. Lead the Way 412. Waltz 413. Lead the Way 414. Waltz 415. Lead the Way 416. Waltz 417. Lead the Way 418. Waltz 419. Lead the Way 420. Waltz 421. Lead the Way 422. Waltz 423. Lead the Way 424. Waltz 425. Lead the Way 426. Waltz 427. Lead the Way 428. Waltz 429. Lead the Way 430. Waltz 431. Lead the Way 432. Waltz 433. Lead the Way 434. Waltz 435. Lead the Way 436. Waltz 437. Lead the Way 438. Waltz 439. Lead the Way 440. Waltz 441. Lead the Way 442. Waltz 443. Lead the Way 444. Waltz 445. Lead the Way 446. Waltz 447. Lead the Way 448. Waltz 449. Lead the Way 450. Waltz 451. Lead the Way 452. Waltz 453. Lead the Way 454. Waltz 455. Lead the Way 456. Waltz 457. Lead the Way 458. Waltz 459. Lead the Way 460. Waltz 461. Lead the Way 462. Waltz 463. Lead the Way 464. Waltz 465. Lead the Way 466. Waltz 467. Lead the Way 468. Waltz 469. Lead the Way 470. Waltz 471. Lead the Way 472. Waltz 473. Lead the Way 474. Waltz 475. Lead the Way 476. Waltz 477. Lead the Way 478. Waltz 479. Lead the Way 480. Waltz 481. Lead the Way 482. Waltz 483. Lead the Way 484. Waltz 485. Lead the Way 486. Waltz 487. Lead the Way 488. Waltz 489. Lead the Way 490. Waltz 491. Lead the Way 492. Waltz 493. Lead the Way 494. Waltz 495. Lead the Way 496. Waltz 497. Lead the Way 498. Waltz 499. Lead the Way 500. Waltz 501. Lead the Way 502. Waltz 503. Lead the Way 504. Waltz 505. Lead the Way 506. Waltz 507. Lead the Way 508. Waltz 509. Lead the Way 510. Waltz 511. Lead the Way 512. Waltz 513. Lead the Way 514. Waltz 515. Lead the Way 516. Waltz 517. Lead the Way 518. Waltz 519. Lead the Way 520. Waltz 521. Lead the Way 522. Waltz 523. Lead the Way 524. Waltz 525. Lead the Way 526. Waltz 527. Lead the Way 528. Waltz 529. Lead the Way 530. Waltz 531. Lead the Way 532. Waltz 533. Lead the Way 534. Waltz 535. Lead the Way 536. Waltz 537. Lead the Way 538. Waltz 539. Lead the Way 540. Waltz 541. Lead the Way 542. Waltz 543. Lead the Way 544. Waltz 545. Lead the Way 546. Waltz 547. Lead the Way 548. Waltz 549. Lead the Way 550. Waltz 551. Lead the Way 552. Waltz 553. Lead the Way 554. Waltz 555. Lead the Way 556. Waltz 557. Lead the Way 558. Waltz 559. Lead the Way 560. Waltz 561. Lead the Way 562. Waltz 563. Lead the Way 564. Waltz 565. Lead the Way 566. Waltz 567. Lead the Way 568. Waltz 569. Lead the Way 570. Waltz 571. Lead the Way 572. Waltz 573. Lead the Way 574. Waltz 575. Lead the Way 576. Waltz 577. Lead the Way 578. Waltz 579. Lead the Way 580. Waltz 581. Lead the Way 582. Waltz 583. Lead the Way 584. Waltz 585. Lead the Way 586. Waltz 587. Lead the Way 588. Waltz 589. Lead the Way 590. Waltz 591. Lead the Way 592. Waltz 593. Lead the Way 594. Waltz 595. Lead the Way 596. Waltz 597. Lead the Way 598. Waltz 599. Lead the Way 600. Waltz 601. Lead the Way 602. Waltz 603. Lead the Way 604. Waltz 605. Lead the Way 606. Waltz 607. Lead the Way 608. Waltz 609. Lead the Way 610. Waltz 611. Lead the Way 612. Waltz 613. Lead the Way 614. Waltz 615. Lead the Way 616. Waltz 617. Lead the Way 618. Waltz 619. Lead the Way 620. Waltz 621. Lead the Way 622. Waltz 623. Lead the Way 624. Waltz 625. Lead the Way 626. Waltz 627. Lead the Way 628. Waltz 629. Lead the Way 630. Waltz 631. Lead the Way 632. Waltz 633. Lead the Way 634. Waltz 635. Lead the Way 636. Waltz 637. Lead the Way 638. Waltz 639. Lead the Way 640. Waltz 641. Lead the Way 642. Waltz 643. Lead the Way 644. Waltz 645. Lead the Way 646. Waltz 647. Lead the Way 648. Waltz 649. Lead the Way 650. Waltz 651. Lead the Way 652. Waltz 653. Lead the Way 654. Waltz 655. Lead the Way 656. Waltz 657. Lead the Way 658. Waltz 659. Lead the Way 660. Waltz 661. Lead the Way 662. Waltz 663. Lead the Way 664. Waltz 665. Lead the Way 666. Waltz 667. Lead the Way 668. Waltz 669. Lead the Way 670. Waltz 671. Lead the Way 672. Waltz 673. Lead the Way 674. Waltz 675. Lead the Way 676. Waltz 677. Lead the Way 678. Waltz 679. Lead the Way 680. Waltz 681. Lead the Way 682. Waltz 683. Lead the Way 684. Waltz 685. Lead the Way 686. Waltz 687. Lead the Way 688. Waltz 689. Lead the Way 690. Waltz 691. Lead the Way 692. Waltz 693. Lead the Way 694. Waltz 695. Lead the Way 696. Waltz 697. Lead the Way 698. Waltz 699. Lead the Way 700. Waltz 701. Lead the Way 702. Waltz 703. Lead the Way 704. Waltz 705. Lead the Way 706. Waltz 707. Lead the Way 708. Waltz 709. Lead the Way 710. Waltz 711. Lead