



Keeping the Home Fires Burning

Y.M.C.A. TRAIN SERVICE DEPT.

Serves 749,581 Members of A. E. F. in Four Months

Great Difficulty Has Been Experienced in Properly Housing Three Quarters of a Million Men.

Boston, July.—The train service department of the Y.M.C.A. in Paris served 749,581 members of the A.E.F. in the first four months.

Y SPORTS OVER THERE

Big Figures Show Popularity with Doughboys—7,000,000 Take Part in Games.

Boston—Sport followers in the A. E. F. are given a slant on the much-argued question as to what is the "most popular sport" in the army.

HOME WORK STILL "CARRIES ON"

In Spite of Demobilization "Y" Huts Continue to be Popular.

Boston, Mass.—Despite demobilization, attendance approximated 9,000,000 men in uniform at the Y. M. C. A. Huts in the United States, during May, according to a report on the same war work of the Y for that month, just issued by the National War Work Council, North-eastern Department.

A Familiar Sight at the Front

Perival A. McGuire, a manufacturer living in Queens, N. Y., is a Roman Catholic who warmly endorses the work of the Y. M. C. A. in Europe.

POULTRY FACTS

MORE AND BETTER CHICKENS

Owner of Common Mergal Flock Will Soon Apologize for Its Existence—Keep Pure-Breds.

It will not be long before the owner of a common mergal flock will apologize for its existence.

KEEPING POULTRY IN TOWNS

Especially in Suburbs of Large Cities Families Should Keep Small Flocks Here

When conditions render it feasible small flocks of poultry should be kept by families in villages, towns and especially in the suburbs of large cities.

STRONG BIRDS FOR BREEDING

Comb, Face and Wattles Should Be Bright Red—Eyes Bright and Prominent.

Fowls for breeding purposes should be strong, healthy, vigorous birds.

Beavers Copy Tepees of Indians.

In the pond were a number of beaver houses which looked like small Indian tepees, writes Scoutmaster.

A Common Mergal Flock—An Owner Will Take Greater Pride and Get Better Profits From a Good Flock of Uniform Birds.

The owner of a common mergal flock of uniform birds, writes Scoutmaster.

PRINCE ALBERT the national joy smoke

Advertisement for Prince Albert cigarettes, featuring an illustration of a man smoking and the text "NEVER was such right-handed-two-fisted smokejoy as you puff out of a jimmy pipe poked with Prince Albert!"

Real Estate and Insurance

R. E. CARNEY Real Estate

House & Hale Bldg. No. Manchester

Orford Hotel

Board of Rooms Excellent Table Reasonable Rates

Wm Walsh, Prop.

Do It Now--

By bringing in your painting job now you can promise yourself quick delivery.

Peter A. Baldwin

73 S. Main St. Phone 127-2

Dr. C. A. Humphreys

731 Main St. Conn.

New Model Laundry Co.

Shirts, Collars and Cuffs and Shirt Waists All Hand Ironed

REAL ESTATE AND ALL KINDS OF INSURANCE

STEAMSHIP TICKETS Special Trips to WASHINGTON and BERMUDA.

WALL PAPERS PAINTS & SUPPLIES

J. F. TYNAN 37 PEARL ST. Phone 540

Fire Insurance

Richard G. Rich Agent 178 Main St. Telephone 65-3

SEAMAN COAL CO.

LEHIGH COAL ALL SIZES

Telephone Office 702 Residence 161-2

"Play Ball!"



Outside of Eagle Hut, the Y. M. C. A. home for American soldiers in London. The ladies are canteen workers at the center.

'Y' GIRLS HIKE 100 KILOMETERS IN FOUR DAYS

On Recent Migration of the Penn Division From Southern Area to Chaumont District.

N. E. 'Y' MEN CITED FOR SIGNAL BRAVERY

Distributed Supplies Within a Short Distance of Firing Line.

WAR WORK HEAD DECORATED.

Harris & Ewing Secretary of War Baker Decorating the members of the Y.M.C.A.

PRINCE OF WALES VISITS EAGLE HUT.

London (By Mail)—The Prince of Wales visited the Y. M. C. A. Eagle Hut today and got an enthusiastic reception.

A "Y" Hut in Russia

London (By Mail)—The Y.M.C.A. has recently been notified from 6,000 shipping orders showing distribution from "Y" base warehouses in France.

'Y' HELPS MINIMIZE BOLSHEVISM

Designed for Youthful Wearers

Paris (By Mail)—The most serious worries of the new Czechoslovak Republic are the food situation and bolshevism.

Food from the United States, brought in under direction of Herbert Hoover, already noticeably is relieving the food shortage.

WAR WORK HEAD DECORATED.

Harris & Ewing Secretary of War Baker Decorating the members of the Y.M.C.A.

PARIS SEWERS OPEN TO "Y" SIGHT SEEING PARTIES.

Famous in History and Literature Have Been Closed Since Beginning of the War.

PARIS JUNE (By Mail)—The "spring opening" of a sewer system might not be looked on everywhere as a social event.

STATISTIC REVEAL SCOPE OF "Y" CANTINE SERVICE

Boston—A compiler has recently been notified from 6,000 shipping orders showing distribution from "Y" base warehouses in France.

THE SEWERS OF PARIS

The sewers of Paris, which are famous in both history and literature, have been closed since the beginning of the war.

PARIS JUNE (By Mail)—The "spring opening" of a sewer system might not be looked on everywhere as a social event.

STATISTIC REVEAL SCOPE OF "Y" CANTINE SERVICE

Boston—A compiler has recently been notified from 6,000 shipping orders showing distribution from "Y" base warehouses in France.

'Y' HELPS MINIMIZE BOLSHEVISM



Paris (By Mail)—The most serious worries of the new Czechoslovak Republic are the food situation and bolshevism.

WAR WORK HEAD DECORATED.

Harris & Ewing Secretary of War Baker Decorating the members of the Y.M.C.A.

PARIS SEWERS OPEN TO "Y" SIGHT SEEING PARTIES.

Famous in History and Literature Have Been Closed Since Beginning of the War.

PARIS JUNE (By Mail)—The "spring opening" of a sewer system might not be looked on everywhere as a social event.

STATISTIC REVEAL SCOPE OF "Y" CANTINE SERVICE

Boston—A compiler has recently been notified from 6,000 shipping orders showing distribution from "Y" base warehouses in France.

THE SEWERS OF PARIS

The sewers of Paris, which are famous in both history and literature, have been closed since the beginning of the war.

PARIS JUNE (By Mail)—The "spring opening" of a sewer system might not be looked on everywhere as a social event.

STATISTIC REVEAL SCOPE OF "Y" CANTINE SERVICE

Boston—A compiler has recently been notified from 6,000 shipping orders showing distribution from "Y" base warehouses in France.

THE SEWERS OF PARIS

The sewers of Paris, which are famous in both history and literature, have been closed since the beginning of the war.

PARIS JUNE (By Mail)—The "spring opening" of a sewer system might not be looked on everywhere as a social event.

STATISTIC REVEAL SCOPE OF "Y" CANTINE SERVICE

Boston—A compiler has recently been notified from 6,000 shipping orders showing distribution from "Y" base warehouses in France.

THE SEWERS OF PARIS

The sewers of Paris, which are famous in both history and literature, have been closed since the beginning of the war.

PARIS JUNE (By Mail)—The "spring opening" of a sewer system might not be looked on everywhere as a social event.

TO Polish Shoes.

The Englishman's shoes, or "boots" are the best looking seen on the feet of any race.

WOMEN Suffering from Nervousness and Sick Headache

—lassitude, low spirits and loss of appetite will find renewed strength, brighter looks, better health and clearer complexion by using Beecham's Pills.

QUEEN'S PILLS

Keeps Sale of Any Medicine in the World.

For The Canning Season

E-Z Seal Fruit Jars JELLY TUMBLERS 55c doz. GOOD LUCK JAR RINGS

F. T. Blish Hardware Co.

Call at our office and we will show you plans for modern homes suitable for your needs.

OWN YOUR OWN HOME!

Call at our office and we will show you plans for modern homes suitable for your needs.

The Manchester Lumber Co.

Lumber, Masons Supplies and Coal

EYE SIGHT TESTING

WALTER OLIVER South Manchester

L & M SEMI-PASTE PAINTS

Cost to you \$3.15 a Gallon when made ready to use

Manchester News
W.F. JORDAN, Pub. and Prop.
Annual Every Friday Afternoon
\$1.50 Per Year - 3 Cents Copy
FOR SALE BY
MURPHY BROTHERS

Special Town Meeting
Next Thursday
Board of Selectmen
Promptly Bow to Command of Superior Court

Sudden Thunder Storm
Cuts Up Capers
No One Hurt

During the thunder storm which passed over South Manchester Monday afternoon lightning struck in at least two places and in one instance Mr. William Aspinall, Jr., of Cedar street had a narrow escape from serious injury.

The special town meeting ordered by Judge Edward L. Smith of the superior court to set on the 29th day of August, will take place at the town hall Thursday evening, August 7.

Gasoline Exploded
Workman Burned
Samuel Wilson of 178 1/2 West Center street was badly burned today when a gasoline tank exploded in his workshop.

Special Town Meeting
Secretary Rogers read the decision of Judge Smith in the writ of mandamus secured by Attorney Hyde in which the selectmen were ordered to call a special town meeting.

Baseball Fund Raised
Went Over Top
When Manager Dowd of the Athletic baseball team appeared before a meeting of the Manchester Chamber of Commerce and asked that the business and professional men come to the financial assistance of the team, he reported that it would require about \$300 to tide the team through the present season.

Saloon Closed
No Beer on Sale
All of the saloons in town have ceased selling 2 7/8 per cent. beer and it is expected that the sale of the beer will be stopped by the superior court.

Looking Backward
Twenty-Five Years
To Happenings Then
Recorded in the News
Ward S. Grant discussed of his Depot store in the past and entered the employ of C. H. Rose as drug clerk.

Other Sections in Call
Included in the call for the special town meeting will be several other classes. One will be to ascertain what action the voters wish to take regarding the acceptance of the state aid appropriation for towns and to vote whether or not Manchester will apply for any of the state aid highway appropriation.

Dogs Do Damage
Selectman Taylor reported that a few weeks ago a dog named 'B. L. Taylor' was seen in the neighborhood of the marketman at Main and Charter Oak streets, on July 16. The dog was killed by dogs.

Work on Highway
Mr. Lester called to know the owners of the dogs that had been killed by the dog named 'B. L. Taylor' and to inform them that the dog was killed by dogs in the neighborhood of the marketman at Main and Charter Oak streets, on July 16.

Unfortunate Mishap
Fell in Boiling Water
John Murphy of North School street is a result of a peculiar accident which occurred Monday.

Prize Working Steeds Entered
By Breeders at Eastern States Exposition
The chief fall racing meet at New England, including two days of mid-summer racing, is the National Exposition for the Eastern States, which is being held in Springfield, Mass., Sept. 15 to 20.

Seige of Derry
Celebrated Tomorrow
The members of Royal Black Preceptory No. 13 of the East will go on an outing to Middletown tomorrow afternoon.

How Chain of Human Existence is Affected by Nature's Laws
Every action of every created thing affects the action of all other created things.

How Chain of Human Existence is Affected by Nature's Laws
Every action of every created thing affects the action of all other created things.

How Chain of Human Existence is Affected by Nature's Laws
Every action of every created thing affects the action of all other created things.

Governor Coolidge to Dedicate
\$50,000 Massachusetts Building
New England Executives to Attend State Day
Ceremonies, Wednesday, September 17; Exhibits Show Keen Rivalry

Our Annual Mid-Summer Fur Sale
Hartford's Shopping Center
Brown Thomson & Co.
Store Closes Friday at Noon Up to Sept. 12 Inclusive

Our Annual Mid-Summer Fur Sale
Hartford's Shopping Center
Brown Thomson & Co.
Store Closes Friday at Noon Up to Sept. 12 Inclusive

Our Annual Mid-Summer Fur Sale
Hartford's Shopping Center
Brown Thomson & Co.
Store Closes Friday at Noon Up to Sept. 12 Inclusive

Our Annual Mid-Summer Fur Sale
Hartford's Shopping Center
Brown Thomson & Co.
Store Closes Friday at Noon Up to Sept. 12 Inclusive

Our Annual Mid-Summer Fur Sale
Hartford's Shopping Center
Brown Thomson & Co.
Store Closes Friday at Noon Up to Sept. 12 Inclusive

Our Annual Mid-Summer Fur Sale
Hartford's Shopping Center
Brown Thomson & Co.
Store Closes Friday at Noon Up to Sept. 12 Inclusive

Our Annual Mid-Summer Fur Sale
Hartford's Shopping Center
Brown Thomson & Co.
Store Closes Friday at Noon Up to Sept. 12 Inclusive

Our Annual Mid-Summer Fur Sale
Hartford's Shopping Center
Brown Thomson & Co.
Store Closes Friday at Noon Up to Sept. 12 Inclusive

How Chain of Human Existence is Affected by Nature's Laws
Every action of every created thing affects the action of all other created things.

How Chain of Human Existence is Affected by Nature's Laws
Every action of every created thing affects the action of all other created things.

How Chain of Human Existence is Affected by Nature's Laws
Every action of every created thing affects the action of all other created things.

How Chain of Human Existence is Affected by Nature's Laws
Every action of every created thing affects the action of all other created things.

How Chain of Human Existence is Affected by Nature's Laws
Every action of every created thing affects the action of all other created things.

How Chain of Human Existence is Affected by Nature's Laws
Every action of every created thing affects the action of all other created things.

How Chain of Human Existence is Affected by Nature's Laws
Every action of every created thing affects the action of all other created things.

How Chain of Human Existence is Affected by Nature's Laws
Every action of every created thing affects the action of all other created things.

How Chain of Human Existence is Affected by Nature's Laws
Every action of every created thing affects the action of all other created things.

How Chain of Human Existence is Affected by Nature's Laws
Every action of every created thing affects the action of all other created things.

How Chain of Human Existence is Affected by Nature's Laws
Every action of every created thing affects the action of all other created things.

How Chain of Human Existence is Affected by Nature's Laws
Every action of every created thing affects the action of all other created things.

How Chain of Human Existence is Affected by Nature's Laws
Every action of every created thing affects the action of all other created things.

How Chain of Human Existence is Affected by Nature's Laws
Every action of every created thing affects the action of all other created things.

How Chain of Human Existence is Affected by Nature's Laws
Every action of every created thing affects the action of all other created things.

How Chain of Human Existence is Affected by Nature's Laws
Every action of every created thing affects the action of all other created things.

How Chain of Human Existence is Affected by Nature's Laws
Every action of every created thing affects the action of all other created things.

How Chain of Human Existence is Affected by Nature's Laws
Every action of every created thing affects the action of all other created things.

How Chain of Human Existence is Affected by Nature's Laws
Every action of every created thing affects the action of all other created things.

How Chain of Human Existence is Affected by Nature's Laws
Every action of every created thing affects the action of all other created things.

How Chain of Human Existence is Affected by Nature's Laws
Every action of every created thing affects the action of all other created things.

How Chain of Human Existence is Affected by Nature's Laws
Every action of every created thing affects the action of all other created things.

How Chain of Human Existence is Affected by Nature's Laws
Every action of every created thing affects the action of all other created things.

How Chain of Human Existence is Affected by Nature's Laws
Every action of every created thing affects the action of all other created things.

How Chain of Human Existence is Affected by Nature's Laws
Every action of every created thing affects the action of all other created things.

How Chain of Human Existence is Affected by Nature's Laws
Every action of every created thing affects the action of all other created things.

How Chain of Human Existence is Affected by Nature's Laws
Every action of every created thing affects the action of all other created things.

How Chain of Human Existence is Affected by Nature's Laws
Every action of every created thing affects the action of all other created things.

How Chain of Human Existence is Affected by Nature's Laws
Every action of every created thing affects the action of all other created things.

How Chain of Human Existence is Affected by Nature's Laws
Every action of every created thing affects the action of all other created things.

How Chain of Human Existence is Affected by Nature's Laws
Every action of every created thing affects the action of all other created things.

How Chain of Human Existence is Affected by Nature's Laws
Every action of every created thing affects the action of all other created things.

How Chain of Human Existence is Affected by Nature's Laws
Every action of every created thing affects the action of all other created things.

How Chain of Human Existence is Affected by Nature's Laws
Every action of every created thing affects the action of all other created things.

How Chain of Human Existence is Affected by Nature's Laws
Every action of every created thing affects the action of all other created things.

How Chain of Human Existence is Affected by Nature's Laws
Every action of every created thing affects the action of all other created things.

# GREAT IN HISTORY

## One Town Helps

And Wondrously Beautiful is the City of Lisbon.

Portuguese Capital Has Had Many Names Through the Centuries— Was Last Stronghold of the Moor in That Country.

The way of a name, especially a well-known name, is interesting to very many people outside the ranks of the confirmed etymologist. The strange way in which, through the centuries, a name, gradually changes and changes until it has really changed out of all recognition, yet never quite gets from its original, has a fascination all its own.

Those who can afford to spend the time and money need experience in difficulty in having windows bunched well furnished with handsome plants throughout the entire year.

There is a large number of plants that are suitable for window and porch box gardening. Among them are: geraniums, petunias, fuchsias, etc.

I have often asked why we could not live in parks, along our boulevards and along our streets, apple, peach and cherry trees.

What tree more beautiful than an apple tree? It has long been a favorite of the Spaniards and the Portuguese empire was spreading it all over the world.

The stories they tell. They say on Broadway that one of the best-known workmen took a contract to write a book for a new comic and received an advance fee of \$1,000.

That, said his patron, "is the worst I ever heard. Heavy, man! Take that mess of junk. It wouldn't last two days on Broadway."

Let me try again, he begged. So he turned to the box of a big mess of junk. The first book was that of "Patience" by Gilbert and Sullivan.

# The New Decoration

By EOLA FORRESTER

The little gray frame house stood behind a row of maples on what people in Bethel called the "Old Wood road."

How could they all think of sixty years ago of the little setting that when the great world war was just arm's length away and they were waiting.

# FRUIT TREES IN THE CITY

Suggestion That Would Seem to Be Worthy of Serious Consideration by Authorities.

Consider the amount of fruit and nuts the children might have at no greater expense than we now have just to raise a few leaves and see them blown away.

# HAS PRETTY EFFECT

Arbor in an Old Virginia Garden.

Expert City Planning. The first essential in advancing city planning everywhere is to get a definite plan, then make it known in order to get the necessary legislation and financial support to put it through.

Describing Him. "Public-spirited, is he not?" "Very! He is, he keeps so continually telling me that's what a public-spirited man should be."

# England to Honor Pilgrims

Beulah, eldest of three who are seeking to link Great Britain and America in a lasting union of friendship two historic episodes stand out to bold relief.

# CHICHESTER'S PILLS

How the Scandal Started. Mrs. Dee, convinced she had a "Hot Lead," Was Not the One to Waste Any Time.

Next Time—Buy FISK TIRES

GOOD LOOKING, GOOD VALUE TIRES

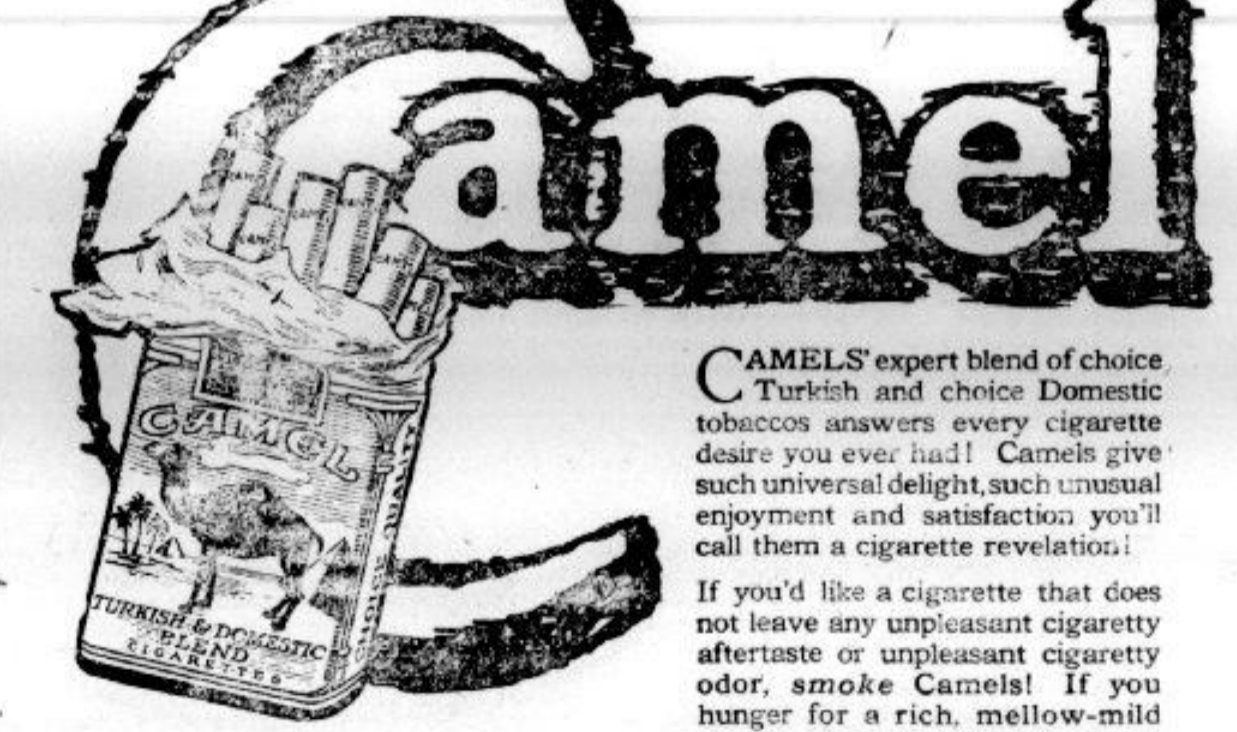

Camel's expert blend of choice Turkish and choice Domestic tobaccos answers every cigarette desire you ever had!

# Present this ad and your carfare will be allowed

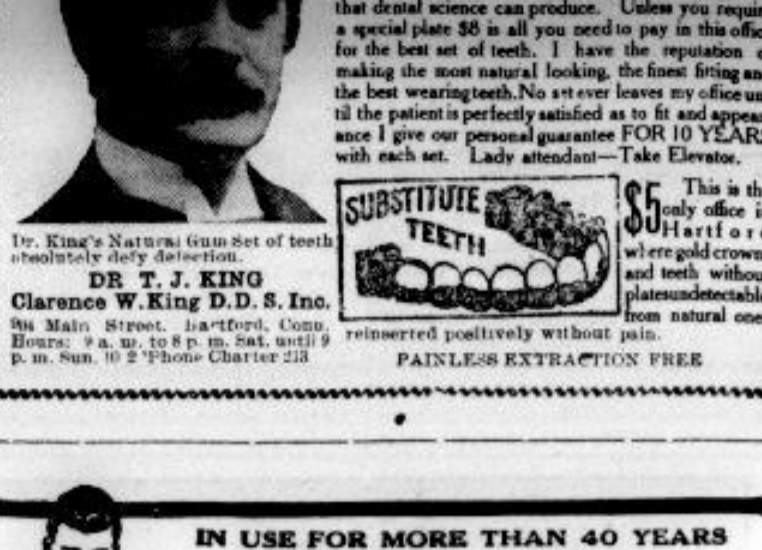

# DR. J. D. KELLOGG'S ASTHMA REMEDY

IN USE FOR MORE THAN 40 YEARS A Tried and Proven Remedy for ASTHMA AND HAY FEVER

Pepper-Eating Beetles. A rival in hardness has been found for the leathery beetles that are so common in the West.

Pleasures of Candle Light. Children are entranced by the sight of a lighted Christmas tree.

The Tree of Honor. "Not just because they are beautiful in themselves, therefore, nor yet because they beautify wherever they stand."

Cigarettes

# NO SWIVEL CHAIR FOR FORD'S SON

FATHER WAS RESPONSIBLE

Living Room Suites

Bed Room Suites

Davenport

Brass Beds

Enameled Iron Beds

RUGS

Steel Beds in Wood Finish

Bed Couches

Children's Cribs

Bed Springs

# WISE, SMITH & COMPANY HARTFORD

## Impressive Stocks. Connecticut's Greatest Store. The Store of Service. Super Values.

# OUR GREAT AUGUST FURNITURE SALE!

## NOW IN FULL PROGRESS

If our only aim was money profit we would not hold this sale at all—because you know as well as we do that we could sell every bit of furniture on our floors for a great deal more money later on.

Living Room Suites

Bed Room Suites

Davenport

Brass Beds

Enameled Iron Beds

RUGS

Steel Beds in Wood Finish

Bed Couches

Children's Cribs

Bed Springs

Library Tables

Living Room Chairs

Gas Ranges

At August Sale Prices

# THE MORRIS PLAN

A legitimate and Helpful way to furnish your home—with deferred payments—is made possible through our arrangement with the HARTFORD MORRIS PLAN BANK.

Dining Room Suites

Queen Anne Dining Room Suite

Chippendale Dining Room Suite

Queen Anne Dining Room Suite

Queen Anne Dining Room Suite

Mattresses

Poster Beds

Bed Couches

Children's Cribs

Bed Springs

Living Room Chairs

Gas Ranges

At August Sale Prices

