

READ THE AUTO  
SECTION TODAY

# South Manchester News

VOL. XXX No. 97  
Established as Weekly 1922  
Established as Semi Weekly 1922

SOUTH MANCHESTER, CONN., FRIDAY, FEB. 16, 1923

16 Pages

THREE CENTS COPY

## TOWN MEETING TABLES BUILDING LINE BY-LAW

### VOTERS FAVOR DRY BROOK REMOVAL

#### HOUSE OF REPRESENTATIVES PASSED BILL YESTERDAY FOR RAISE OF COURT OFFICIALS PAY

Representative Smith's Resolution Went to Senate Under Suspension of Rules—Held Up There With Others to Receive \$1,500 Annually.

The bill recently presented by Representative Robert J. Smith of Manchester providing for a raise in the salaries of the officials of the town court of Manchester yesterday passed the House of Representatives at Hartford and was forwarded to the Senate under a suspension of the rule. However when the bill reached the Senate it was held up with several others by Senator John N. Brooks who said that he was opposed to a suspension of the rules unless good reason could be shown. The Senate therefore tabled action on these bills and they will come up in their regular course on the calendar.

#### LOOK FOR OUR ARMORY BILL REPORT TODAY

Question of Free Site Gets Under Skin of Local Military Men—Big Fight Expected Before Appropriations Committee.

Although several members of the Military Affairs committee have formed local representatives that some sort of a propo-

#### Appropriate \$30000 to Put Storm Water Menace Underground—Approve Lighting Contract.

The voters of Manchester last evening in special town meeting approved, voted to enter into a contract with the Manchester Electric Company to provide electric light and fixtures for a term of ten years to give improved service on Main street to enter into another contract with property owners on the easterly side of Main street, between School and Walla streets, and with the Cheney Brothers and Cheney families residing on the north side of Hartford road for the improvement of the so-called Dry Brook and to appropriate \$30,000 for the town's share of the expense to investigate the necessity for the improvement of this same Dry Brook from School street northward and to apply to the state highway for \$48,000 to improve the highway between the East Hartford town line and the junction of West Center and Center streets, approximately \$12,000 for the town's share of this cost.

Robert J. Smith was chosen chairman of the meeting, which was held at the home of Mr. and Mrs. J. D. Ladd, 150 West Center street, on Monday evening, Feb. 12. The first business before the meeting was the contract to be

#### "AGIN THE SYSTEM."

Representative Raymond Johnson said this one: During the past week at the State Capitol the legislators were wrestling with what is more or less familiarly referred to as the "egg-marking" bill which will provide that in order to determine the freshness of stales of an egg, the date of its being laid must be stamped on the egg with indelible ink. During one of the recesses while the legislators were promulgating the law, the clerk rooms one of the legislators, evidently a man who had a vast knowledge of hens and a slight knowledge of finances, systems employed in the manufacturing industries, addressed himself to the following:

"This egg marking bill is all the work of these darn manufacturers of this legislature who want to put an efficiency system everywhere. I'm a farmer and I know that the hens are busy evens when they are laying eggs without making them so-as-to-speak, carry a pencil behind their combs to mark down the time the eggs are laid. They have enough to do laying eggs without keeping their eyes on the clock and taking up clerical work. Next thing you know some fool legislator will be assigning a task and bonus system to the hens to 'agin the bill'."

And then he spat a big squirt of tobacco in the general direction of a near-by capitalist.

### IMPROVEMENT OF MAIN ST. TO BE FINISHED JULY 15

If Weather Conditions Are Favorable Completed Sewer Work and Changing of Poles Can Start March 15—Conn. Co. to Start Centering Trolley Rails About April 1—Balf. Co. Expects to Start Work May 1.

### HOLL MOVES TO

### LOCAL TROLLEY CREWS HARD HIT BY SICKNESS

The local division of the Connecticut Company while facing one of the hardest winters in the history of the road is today struggling along with a depleted force of motormen and conductors due to an epidemic of colds and grip which has been run lately by several of the regulars. The motormen and four conductors together with one of the dispatchers are at present confined to their homes and unable to work as a result of an appeal which Edward J. Holl made at last evening's special town meeting to the eighty odd voters present to defeat the proposed building line by-law which would establish on all streets or proposed streets where no building line is now established, a building line of twenty-five feet. And while it did not defeat the measure, recommended to the meeting by the board of selectmen, it did result in its being tabled upon a motion made by Alexander Rogers and carried at

### LAZY MAN'S LEGISLATION DECLARES EDWARD J. HOLL

#### Gives Selectmen, Lawyers and Politicians Tammany Power Says Local Realtor—Judge Bowers Defends Bill Asserting Failure to Act Now Will Ruin Residential Streets For Future.

"I think that this proposed building line by-law is a piece of lazy man's legislation. The board of selectmen are trying to impose upon the property owners of 235 streets conditions of which they have no knowledge and without due warning except through the newspapers. We have no guarantee that the members of the present board of selectmen will be the same in the future. It is possible that the Tammany board may some day be in control. Do you want to put yourselves at the mercy of the lawyers and politicians every time you wish to protest against this blanket building line law? I tell you voters here tonight, you had better watch your step and don't vote for any legislation that you will be sorry for ever afterwards."

### STRICKLAND ST. PEOPLE WANT WALKS & CURBS

Petition of North End Property Owners Will Result

#### Many Novelties in New Line of Bucilla Package Outfits

Our new assortment of these popular embroidery packages includes many useful novelties. Each envelope contains not alone the stamped piece but also working chart and sufficient cottons to complete the embroidery.



- 5 Pc. Luncheon Set, Design tinted on unbleached muslin, Set \$1.25
  - 5 Pc. Tea Set, consisting of Cover of tea wagon or tray and 4 doilies, Unbleached muslin.
  - Complete set 75c
  - Library Scarfs \$1.65
  - 34 inch Centers \$1.65
  - Pillow Tops and Backs \$1.00
- J. W. Hale Company**  
SOUTH MANCHESTER, CONN.

### ST. MARY'S CLUB MASQUE BIG EVENT

Vic. Clemons as Barney Google won first place easily—Lena Pallait and Irene McKinney won Ladies' Prizes.

Victor Clemons portraying "Barney Google", assisted by his two young brothers impersonating Barney's steed "Spark Plug", easily romped away with first honors for the most humorous make-up at the big masquerade ball of St. Mary's Young Men's Club held last night in Cheney hall. The hilarious and amusing sketches and songs of the club were well received by the audience. The judges were Mrs. Katherine Smyth, Miss Mary Newman, James Robinson, Arthur

### Walkers Specialty Shop

We have a few Winter garments left which are specially priced. Listed below you will find a brief outline of what we have.

Coats	Coats	Coats
\$15.00	\$19.75	\$35.00

These coats have been selling at high as \$55.00 and were good values at that price. Not all sizes. A few are fur trimmed.

Dresses	Dresses	Dresses
\$15.00	\$15.00	\$15.00

All dresses that have been in our winter stock regardless of former price are reduced. The sizes 16, 18, 36, 38.

Gordon Hose, Silk and Wool, Ribbed \$1.25

### SO. METHODIST MEN IN REAL EARNEST

The men of the South Methodist Church intend to enter the athletic field and with that end in view are planning to take the championship laurels away from any men's athletic teams in other churches at the first meet Monday evening, Feb. 19, at 8 o'clock. The committee including Paul Ferris, William Rogers and Thomas Prineas have selected their teams for volleyball, bowling, tug-of-war, swimming, running and indoor baseball. A lot of enthusiasm has been manifested by all the members of the team and an enjoyable as well as profitable evening is looked forward to by all concerned.

### GRIFITHS NEW FIRE WARDEN

Charles R. Griffiths, who has been outside forman for Cheney Brothers for sometime past his appointment as fire warden by State Fire Warden Austin F. Hayes is a well known and respected citizen of this town. He has been in the fire service for many years and is well known to all the firemen in the town. He is a member of the Firemen's Association and is a very capable and efficient fire warden.

### MARCHISSOTTI—NEGRO

Myron Marchissotti of Cambridge street, and Miss Natalie Negro, daughter of Mrs. Mary Negro, of 291 Spruce street, were married at St. James church yesterday morning by Rev. William Kelly. The couple were attended by Joseph Negro, brother of the bride, and Miss Louisa Flano. A reception followed at the home of the bride which was attended by a large number of relatives and friends. The couple left last evening on a wedding trip and on their return will make their home with the bride's sister, Mrs. Rosie Osano of Oak street.

### FEBRUARY 14TH IS SAINT VALENTINE'S DAY

Have you looked at our selection of Valentines yet? You will find cards, hearts, cut outs and those made of paper lace. Make selections now while picking is at its best. Valentines with an envelope from 1c to \$1.00 each. Valentine Parts for the Children to make Valentines 35c box.

### THE DEWEY-RICHMAN CO.

### Obituary

#### ANDREW ATKIN.

Andrew Atkin, the six year old son of Mr. and Mrs. Daniel P. Atkin, of No. 306 Center street, died about 7:40 o'clock last evening following an illness of about six weeks. The funeral will be held from No. 306 Center street tomorrow morning at 10:30 o'clock. The body will be placed in the vault of St. James cemetery. Besides his parents the little fellow is survived by one sister, Miss Margaret Atkin. His death was unexpected as the parents had every reason to believe that he was improving until last evening about 4 o'clock when a turn for the worse set in and in spite of everything that could be done he passed away. The boy was quite a favorite in the neighborhood and up to the time of his sickness he was a pupil in the kindergarten at St. James Parochial school where he started in last September.

### PETER A. BALDWIN JR.

Peter A. Baldwin Jr., nineteen months old son of Mr. and Mrs. Peter A. Baldwin of 23 Charter Oak street died yesterday at the Manchester Memorial hospital from pneumonia. The funeral will be held tomorrow morning at 9 o'clock from No. 23 Charter Oak street and the body will be placed in the receiving vault at St. James cemetery.

### MRS. ROSALIND HUTCHINS.

The funeral of Mrs. Rosalind Hutchins, a former resident of South Manchester, was held yesterday afternoon at 2 o'clock. Rev. Robert Thom, pastor of the North Methodist Episcopal church, officiated at burial which was at the East cemetery. Mrs. Hutchins died Thursday afternoon at the residence of her daughter, Mrs. Lewis Bruce, in Pittsfield, Mass.

### ALMON H. MILLARD.

Almon H. Millard died at the Manchester Memorial hospital Sunday at the age of 57 years. The funeral will be held tomorrow afternoon at 2:30 o'clock from the undertaking rooms of Mark Holmes on North Main street. Rev. R. A. Beardslee, pastor of the Second Congregational church will officiate and the burial will be at the East cemetery. Mr. Millard was a life long resident of this town and spent most of his time at his farm in Lyallville. He is survived by two sisters, Mrs. George B. Nevers, of Springfield and Mrs. Adie L. Gray, of Rockville; and by one brother, Bert Millard, of North School street. He was taken ill some time ago and was lately removed to the Memorial hospital.

### MRS. MARGARET SMITH

Mrs. Margaret Smith died at the residence of her daughter Mrs.

### NEWSY NOTES

David Ford of Spruce street is suffering with a severe cold.

A son was born at the Memorial hospital to Mr. and Mrs. Charles A. Ashlin of No. 25 Flower street.

Mrs. John Douglas of Russell street is recovering from an attack of the grip.

Mrs. Joseph Behrend of Keeney street is ill at her home with an attack of grippe.

Harry Johnson of School street is at the Hartford Hospital undergoing treatment.

The Boy Scouts of the South Methodist Church will meet this evening in the church parlors.

The weekly drill of company G, 169th Infantry will be held this evening at the School street Recreation gymnasium.

Cornelius Foley of 801 Main street is at St. Francis Hospital suffering from an attack of pneumonia.

Louis Smith of Dean Academy spent the week-end with his parents, Mr. and Mrs. Willie T. Smith at Clinton street.

Charles E. House of the firm of C. H. House & Son, Jr., was in Boston yesterday on a business trip. There will be modern and

### YOUR LAST CHANCE BEFORE LENT

VALENTINE DANCE  
Given by CHENEY BROTHERS A. A.  
Thurs. Feb. 13, 1923  
AT CHENEY HALL  
Wesleyan Midnight Sons Orchestra  
Admission 50c (tax included)

BASKET BALL and DANCE  
Kacey Hall, Wed., Feb. 14  
Manchester Big Five  
vs.  
Travelers of Hartford  
Fontaine's Novelty Orchestra







SOUTH MANCHESTER, CONN., FRIDAY, FEB. 16, 1923

PAGE NINE

PAGE EIGHT

SOUTH MANCHESTER NEWS, FRIDAY, FEBRUARY 16, 1923

Notice of Public Sale. Documents, not exceeding two hundred, will be run at the top of "Newspaper" at \$1.00 per inch each insertion.

NEWSY NOTES

Selectman John H. Hyde has been suffering from a slight attack of the grip during the past week.
Bural Mail Carrier G. L. Fish of the South Manchester post office has moved from East Center street to his new residence on Filkins street.

Obituary

GEORGE H. SCHIEDGE, 31 years of age, one of the best known local civil war veterans died suddenly at the home of his son, George Schiedge, Jr., at No. 12 Irving street, Hartford, Wednesday afternoon. The funeral will be held tomorrow afternoon from the home in Hartford at 1:30 o'clock.

Will Test Mack Truck SAT.

The members of the fire commission who inspected the Buick motor car loaned to the new truck through which the new truck was brought to Manchester consisted of P. A. Sweet, Edward J. Murphy, William Poole, Charles B. Leonard, William McGuire and W. W. Robertson.

Fire Underwriters Bureau Official to Witness Work of New North End Machine-Firemen Being Instructed in Its Operation.

Tomorrow afternoon at 1:30 o'clock the first official test of the new \$10,000 Mack fire truck which was delivered to the Manchester Fire Department this week will be held under the inspection of a representative of the New England Bureau of Fire Underwriters who will come from Boston to put his O. K. on the new machine before it is accepted by the Eighth School & Utilities District.

A REAL BARGAIN

Used Mahogany Upright Piano One of the Old Makes \$85.00 Easy Terms if Desired Just the PIANO for a beginner

KEMPS MUSIC HOUSE

EVERYTHING MUSICAL PIANOS VICTROLAS MUSIC MISC.



ADVERTISE IN THE NEWS

Francis Tynan of Pearl street is in New York on a business trip for the J. W. Hale Company.

Miss Marie Pincus of Chestnut Lodge is being treated for a severe attack of grip at the Memorial hospital.

James Costello of Vernon will start in his new duties next week as telegrapher at the N. Y. N. H. & H. railroad station, succeeding Edward Ford who has been transferred to New Britain.

King David Lodge will confer the second degree on a class of candidates this evening in Odd Fellows hall. The new degree club will be in charge of the ceremonies.

THE SELF-SERVE GROCERY IT PAYS TO WAIT ON YOURSELF :: THIRD :: IT PAYS TO WAIT ON YOURSELF The J. W. Hale Company

HALE'S FAMOUS WHEAT BREAD 10c full 1 1/2 lb. loaf. YOUR LAST CHANCE! HALE'S MORNING LUXURY COFFEE, 3 lbs. for \$1.00. EXTRA LARGE GRAPEFRUIT 12 1/2c each. LENTEN SPECIALS. BEARDSLEY'S SHREDDED CODFISH 10c. COLUMBIA RIVER SALMON 50c. CAMPBELL'S TOMATO SOUP 15c.

AUTOMOBILE NUMBER Sixteenth Annual Automobile Show Given By The Hartford Automobile Dealers Assn. State Armory Hartford February 17 to 24 Bigger and Better Than Ever Before Exhibiting The Newest Creations In Automobiles For 1923

Income Tax Service We have arranged to give free service to all those who desire help in filling out income tax returns, and for this purpose will have an income tax deputy from the office of the Collector of Internal Revenue stationed in our office February 19th, 20th and 21st. THE MANCHESTER TRUST CO.

### 100,000 CARS IN EIGHT YEARS

#### Example of Conspicuous Successes Found Among Builders Who Avoid 'Annual Models'

In a survey of the most conspicuous successes in the motor car industry there is one outstanding fact which stands out in every particular. It is that those who have prospered, through a long period of years, developed one type of car. They have made changes with but number but they have not lost sight of the basic principle. One of the most striking examples of this is the case of the Nash Motor Car. The production of 300,000 of these cars, almost a million in the aggregate, is the result of the fact that the Nash Motor Car has been built on a standard chassis. The fact that the Nash Motor Car has been built on a standard chassis is the result of the fact that the Nash Motor Car has been built on a standard chassis.

to the fact that conditions generally are far better than they were last year or the year before and to the further fact that developments in motor car construction have been very great during the past few months. As far as the Nash exhibit at the Hartford show, I can say in all confidence that the dealer body and the public will not be disappointed. Nash Motors is finishing the biggest year in its history and all indications point to even greater achievement during the coming twelve months. The Nash exhibit will include closed as well as open models of the four and six cylinder cars. The new Nash Sport model, completely equipped from motor, complete with combination top and tail light, and the Nash Six, radiator, in deep maroon with silk top are likely to attract considerable attention. It is expected that they will have honors at the Nash exhibit with the four cylinder Corrado and the six cylinder sedan for five passengers.

### SOME POINTS ABOUT INDIAN MOTORCYCLES

New York City has had Indian motorcycles in its Police Department for some time. The Indian motorcycles are in service in that department today. Cleveland, Ohio, has had Indian motorcycles in its Police Department for some time. The Indian motorcycles are in service in that department today. The Indian motorcycles are in service in that department today.

break all sales records during the year. The California sets at \$1445. These cars are all Series 70 models which have been largely responsible for the production record set by the Davis Company during the last eight months. The Davis Fleetway is a "big six" sport car which has proved immensely popular. It is finished in Julian Carmine of Royal Blue, and upholstered in red or blue leather to match. It is fully equipped with double bar spring bumpers, front and rear, shock-colored top, nickel-plated windshield and radiator, and has Gabriel snubbers all around. A heavy, durable trunk and trunk rack are mounted at the rear. Heavy, nickel-plated luggage rods, aluminum military steps and skirt fenders together with Dietzel disc wheels and individually and four-spoke wheels are standard. The Man O' War is a "big six" sport car which has proved immensely popular. It is finished in Julian Carmine of Royal Blue, and upholstered in red or blue leather to match. It is fully equipped with double bar spring bumpers, front and rear, shock-colored top, nickel-plated windshield and radiator, and has Gabriel snubbers all around. A heavy, durable trunk and trunk rack are mounted at the rear. Heavy, nickel-plated luggage rods, aluminum military steps and skirt fenders together with Dietzel disc wheels and individually and four-spoke wheels are standard.

Blue or Julian Carmine, with leather upholstery to match. Its complete equipment includes double-bar spring bumpers, both front and rear, nickel-plated windshield and radiator, and has Gabriel snubbers all around. A heavy, durable trunk and trunk rack are mounted at the rear. Heavy, nickel-plated luggage rods, aluminum military steps and skirt fenders together with Dietzel disc wheels and individually and four-spoke wheels are standard. The Man O' War is a "big six" sport car which has proved immensely popular. It is finished in Julian Carmine of Royal Blue, and upholstered in red or blue leather to match. It is fully equipped with double bar spring bumpers, front and rear, shock-colored top, nickel-plated windshield and radiator, and has Gabriel snubbers all around. A heavy, durable trunk and trunk rack are mounted at the rear. Heavy, nickel-plated luggage rods, aluminum military steps and skirt fenders together with Dietzel disc wheels and individually and four-spoke wheels are standard.

SMITH SAYS "GET INSURANCE" Statistics show that there are four hundred automobile accidents every day. The chances of having your car burned are one to fourteen that you may have an accident. Never drive a car without first having a liability policy—buy cheaper three-drive fewer miles—and save enough to pay for your policy. It pays—ask the man who has had an accident. Robert J. Smith will gladly explain any of the different automobile policies.

Have The News delivered to you by carrier.

INSURE A SAFEGUARD Against Financial Loss No Owner or Driver Can Afford to Be Without It. Say F. B. Clarke.

FEWER ACCIDENTS IN JANUARY Despite Poor Traffic Conditions Fatal Accidents Show Decrease.

NASH ANNOUNCES A NEW SPORT MODEL Will Be One of Shows' Leads In Attractions.

Comparison of Automobiles and Railroad Accidents While Auto Fatalities in New Haven Railroad Accidents Completed a Decrease of 20.7 Per Cent.

COBB HAS OLDSMOBILE To Cobb, famous pilot of the Detroit Tigers, has an Oldsmobile sport model. It buys a new one every year and swears he wouldn't have any other make.

W. J. HERRON HANDLES Willys-Knight and Overland Street Room for Automobiles.

DAVIS MOTOR CAR BREAKING ALL RECORDS Production Hardly Equal Demands For Popular Car.

FLASHLIGHTS—BATTERIES—ELECTRIC CURLERS AT MOTOR ACCESSORIES GASOLINE AND OILS FIRESTONE AND VALVE TUBES AND TUBES GEORGE GRAZIADIO Telephone 1099, Depot Square, South Manchester.

## Exide BATTERIES

Do You Often Talk About Your Battery?

And Why Put Up With It?

You can get an Exide Battery the right size for your car at our Service Station. This short trip here will end your battery worries. The Exide has the rugged power you can always depend on. It lasts so much longer than other batteries that it pays for a dollar and cents stand-point.

DELCO, Remy and CONNECTICUT IGNITION SYSTEMS

### SMITH STORAGE BATTERY STATION

30 Bissell Street Phone 660-2

## Automobile Insurance

For All Coverages

In Strong, Reliable Companies

and all other kinds

We are in a position to give you lowest rates—prompt service—liberal settlements and credit if you are worthy.

We Represent—

- London & Lancashire Fire Insurance Co.
- London & Lancashire Indemnity Co.
- American Insurance Co. of New Jersey
- Maryland Casualty Co.
- Yorkshire Fire Insurance Co.
- Merrimack Mutual Fire Insurance Co.
- Connecticut General Life Insurance Co.
- Orient Insurance Co.

Rates Cheerfully Furnished On All Kinds of Risks

NOTE CHANGE OF ADDRESS

EDWARD J. HOLL, Suite 22 Orford Building, 865 Main Street Telephone 560

## Automobile Insurance

When your car bumps into the other fellow's car what do you think of first? If your leg or arm is not broken you think of INSURANCE. You wonder what the outcome of the accident will be. If you have an Aetna policy written by us you will have nothing to worry about.

ROBERT J. SMITH

1069 MAIN STREET

Real Estate Insurance Steamship Tickets

W. J. HERRON HANDLES Willys-Knight and Overland Street Room for Automobiles.

DAVIS MOTOR CAR BREAKING ALL RECORDS Production Hardly Equal Demands For Popular Car.

FLASHLIGHTS—BATTERIES—ELECTRIC CURLERS AT MOTOR ACCESSORIES GASOLINE AND OILS FIRESTONE AND VALVE TUBES AND TUBES GEORGE GRAZIADIO Telephone 1099, Depot Square, South Manchester.

SMITH STORAGE BATTERY STATION 30 Bissell Street Phone 660-2

DELCO, Remy and CONNECTICUT IGNITION SYSTEMS

W. J. HERRON HANDLES Willys-Knight and Overland Street Room for Automobiles.

DAVIS MOTOR CAR BREAKING ALL RECORDS Production Hardly Equal Demands For Popular Car.

FLASHLIGHTS—BATTERIES—ELECTRIC CURLERS AT MOTOR ACCESSORIES GASOLINE AND OILS FIRESTONE AND VALVE TUBES AND TUBES GEORGE GRAZIADIO Telephone 1099, Depot Square, South Manchester.

SMITH STORAGE BATTERY STATION 30 Bissell Street Phone 660-2

DELCO, Remy and CONNECTICUT IGNITION SYSTEMS

W. J. HERRON HANDLES Willys-Knight and Overland Street Room for Automobiles.

DAVIS MOTOR CAR BREAKING ALL RECORDS Production Hardly Equal Demands For Popular Car.

FLASHLIGHTS—BATTERIES—ELECTRIC CURLERS AT MOTOR ACCESSORIES GASOLINE AND OILS FIRESTONE AND VALVE TUBES AND TUBES GEORGE GRAZIADIO Telephone 1099, Depot Square, South Manchester.

SMITH STORAGE BATTERY STATION 30 Bissell Street Phone 660-2

DELCO, Remy and CONNECTICUT IGNITION SYSTEMS

W. J. HERRON HANDLES Willys-Knight and Overland Street Room for Automobiles.

DAVIS MOTOR CAR BREAKING ALL RECORDS Production Hardly Equal Demands For Popular Car.

FLASHLIGHTS—BATTERIES—ELECTRIC CURLERS AT MOTOR ACCESSORIES GASOLINE AND OILS FIRESTONE AND VALVE TUBES AND TUBES GEORGE GRAZIADIO Telephone 1099, Depot Square, South Manchester.

SMITH STORAGE BATTERY STATION 30 Bissell Street Phone 660-2

DELCO, Remy and CONNECTICUT IGNITION SYSTEMS

W. J. HERRON HANDLES Willys-Knight and Overland Street Room for Automobiles.

DAVIS MOTOR CAR BREAKING ALL RECORDS Production Hardly Equal Demands For Popular Car.

FLASHLIGHTS—BATTERIES—ELECTRIC CURLERS AT MOTOR ACCESSORIES GASOLINE AND OILS FIRESTONE AND VALVE TUBES AND TUBES GEORGE GRAZIADIO Telephone 1099, Depot Square, South Manchester.

SMITH STORAGE BATTERY STATION 30 Bissell Street Phone 660-2

DELCO, Remy and CONNECTICUT IGNITION SYSTEMS

## GRAY Holds World's Record

In the endurance run from San Francisco to New York The Gray averaged 33.8 miles per gallon of gas. The distance traveled was 4819 miles.



TOURING CAR AND ROADSTER 4190 F. O. B. Detroit

A LIGHT, economical five-passenger car of pleasing appearance that embodies every modern mechanical feature, and sells at a price never before approached for equal quality of material and workmanship. Its ability of performance and features of comfort reflect the engineering refinement of the higher-priced car.

Sliding gear transmission, 3 speeds forward and reverse, standard shift. Westinghouse starting and lighting system. Westinghouse distributor. Single disc clutch, running in oil. Timken axles front and rear. Timken bearings throughout. Demountable rims with one spare rim. Single semi-cantilever springs in front, and double semi-cantilever springs in rear.

### Crawford Auto Supply Company

East Center and Walker Streets

## Automobile Insurance

For All Coverages

In Strong, Reliable Companies

and all other kinds

We are in a position to give you lowest rates—prompt service—liberal settlements and credit if you are worthy.

We Represent—

- London & Lancashire Fire Insurance Co.
- London & Lancashire Indemnity Co.
- American Insurance Co. of New Jersey
- Maryland Casualty Co.
- Yorkshire Fire Insurance Co.
- Merrimack Mutual Fire Insurance Co.
- Connecticut General Life Insurance Co.
- Orient Insurance Co.

Rates Cheerfully Furnished On All Kinds of Risks

NOTE CHANGE OF ADDRESS

EDWARD J. HOLL, Suite 22 Orford Building, 865 Main Street Telephone 560

## Auto Insurance

For All Coverages

In Strong, Reliable Companies

and all other kinds

We are in a position to give you lowest rates—prompt service—liberal settlements and credit if you are worthy.

We Represent—

- London & Lancashire Fire Insurance Co.
- London & Lancashire Indemnity Co.
- American Insurance Co. of New Jersey
- Maryland Casualty Co.
- Yorkshire Fire Insurance Co.
- Merrimack Mutual Fire Insurance Co.
- Connecticut General Life Insurance Co.
- Orient Insurance Co.

Rates Cheerfully Furnished On All Kinds of Risks

NOTE CHANGE OF ADDRESS

EDWARD J. HOLL, Suite 22 Orford Building, 865 Main Street Telephone 560

W. J. HERRON HANDLES Willys-Knight and Overland Street Room for Automobiles.

DAVIS MOTOR CAR BREAKING ALL RECORDS Production Hardly Equal Demands For Popular Car.

FLASHLIGHTS—BATTERIES—ELECTRIC CURLERS AT MOTOR ACCESSORIES GASOLINE AND OILS FIRESTONE AND VALVE TUBES AND TUBES GEORGE GRAZIADIO Telephone 1099, Depot Square, South Manchester.

SMITH STORAGE BATTERY STATION 30 Bissell Street Phone 660-2

DELCO, Remy and CONNECTICUT IGNITION SYSTEMS

Crawford Auto Supply Company East Center and Walker Streets

Automobile Insurance For All Coverages In Strong, Reliable Companies and all other kinds We are in a position to give you lowest rates—prompt service—liberal settlements and credit if you are worthy. We Represent— London & Lancashire Fire Insurance Co. London & Lancashire Indemnity Co. American Insurance Co. of New Jersey Maryland Casualty Co. Yorkshire Fire Insurance Co. Merrimack Mutual Fire Insurance Co. Connecticut General Life Insurance Co. Orient Insurance Co. Rates Cheerfully Furnished On All Kinds of Risks NOTE CHANGE OF ADDRESS EDWARD J. HOLL, Suite 22 Orford Building, 865 Main Street Telephone 560

Auto Insurance For All Coverages In Strong, Reliable Companies and all other kinds We are in a position to give you lowest rates—prompt service—liberal settlements and credit if you are worthy. We Represent— London & Lancashire Fire Insurance Co. London & Lancashire Indemnity Co. American Insurance Co. of New Jersey Maryland Casualty Co. Yorkshire Fire Insurance Co. Merrimack Mutual Fire Insurance Co. Connecticut General Life Insurance Co. Orient Insurance Co. Rates Cheerfully Furnished On All Kinds of Risks NOTE CHANGE OF ADDRESS EDWARD J. HOLL, Suite 22 Orford Building, 865 Main Street Telephone 560

### Record Breaking Show Is Prediction of Committee

#### More Cars, Better Decorations, Better Music and Bigger Crowds Are Looked For.

Dealers who are members of the Hartford automobile association are confident that from a show that they view they are now on the home stretch for the exhibition which will mark the sixtieth anniversary of the association which opens at the Broad street state armory tomorrow. And it looks very much as if the dealers never approach as how with the prospect that they do this session and up and down the line there is a feeling of optimism. The show committee of course had its plans for the affair completed some time ago, but at this time just what the arrangement of spaces, must be the like are concerning. It is expected this year is a very practical one, such in fact, as to make it a very easy matter for visitors to view the show in the best advantage. Of course it is hardly fair to say that the show is a conservative idea will be used the show committee is confident that it is understood the arrangement is a most pleasing one. All indications are that more cars will be displayed this year than ever before and the variety of makes and models will be more numerous. Classes of exhibits are to play an important part in the affair in as much as this type has the most interest in the show. The classes are to be numerous classes of exhibits such as the sedan, coupe, and touring car.

### Crawford Auto Supply Agents for Gray Cars

Popular Priced Auto Holds World's Economy Record.

The Gray coach, a great production in every respect, will come in its 1923 form from the factory. The car is a masterpiece of engineering and is the most economical car in the world. It is a car that is built to last and to give you the most pleasure and economy in the world.

### "COUNT THEM, COUNT THEM" IS NEW CHEVROLET SLOGAN

Local Agency Reports Constantly Increasing Business—Copper-Cooled Chevrolet Has Them All Talking.

"Count them, count them" has become a familiar slogan in Manchester. It applies to the great number of Chevrolet cars that are being sold in the town. The popularity of the Chevrolet is due to its many features, including its economy, reliability, and stylish appearance. The Chevrolet is a car that is built to last and to give you the most pleasure and economy in the world.

### The Buick They Judge By

The Model '45' Six-Cylinder Touring—\$1195

The famous Buick five-passenger, six-cylinder open model today, as in past years, sets the standard of automobile value.

It is the motor car by which others are judged because it represents the best of each year's developments in mechanical refinements, appearance and riding comfort.

### Automobile Accessories, Tires, Etc. TURNPIKE AUTO SUPPLY

James M. Shearer, Mgr. Telephone 1135

306 1-2 Main Street

### AMERICAN MOTORIST IS SEEN EVERYWHERE

The American motorist is seen everywhere. He is a symbol of progress and industry. He is a man who is always on the move, and he is always looking for the latest and greatest in automobile technology.

### HARTFORD LEADS STATE IN AUTO ACCIDENTS

Over Quarter Million Dollar Damages and Seventy Deaths in Six Months Period.

For the six months ending December 31, 1922 there were 700 accidents in Hartford, 800 in New Haven, 600 in Bridgeport, and 500 in Meriden. The total damage to property was over a quarter million dollars, and there were seventy deaths.

### LEXINGTON PRICES TO BE HIGHER

Steadily Stiffening Material Prices Cause New Scale Effective March 5th.

The prices of raw materials are steadily increasing, and this is causing a corresponding increase in the prices of finished goods. The new scale of prices will be effective on March 5th.

### Automobile Dollar Has Grown Fast During Shrinkage in Other Lines

The automobile dollar has grown fast during the shrinkage in other lines. This is due to the fact that the automobile industry is a leading industry in the country, and it is always looking for the latest and greatest in technology.

### Local Agency Reports Constantly Increasing Business

The local agency reports a constantly increasing business. This is due to the fact that the agency is always looking for the latest and greatest in technology, and it is always providing the best service to its customers.

### Local Agency Reports Constantly Increasing Business

The local agency reports a constantly increasing business. This is due to the fact that the agency is always looking for the latest and greatest in technology, and it is always providing the best service to its customers.

### DORT CAR WINS ECONOMY TEST

In 1922—Dort won the Los Angeles economy test over fourteen entries—387 miles—24.29 miles to the gallon of gasoline.

In 1921—Dort won the ten-day economy test under A. A. A. supervision—664 miles—23.60 miles to the gallon of gasoline—the superior of all.

### Real Battery Service VESTA Storage Battery

You Know Satisfaction if you have a Vesta

Vesta Poro-Hard Plates Indestructible Isolators Prevent short circuit of plates. Guarantee better service and longer life.

Vesta IMPREGNATED MATS Absorb the battery acid, making perfect path for electric current.

### Vesta Center Auto Supply

105 Center Street Telephone 673

### THE MOTOR CAR IS SELDOM CARELESS

Ever Increasing Responsibility Rests With the Man at the Wheel.

Nearly nine million motor cars are in almost daily use throughout the country. They run in a seemingly endless stream over our highways, country roads and mountain trails.

### LEADING LIGHTS IN SIGN

These lights are a great help to the driver. They are a great help to the driver in the dark, and they are a great help to the driver in the rain.

### LEADING LIGHTS IN SIGN

These lights are a great help to the driver. They are a great help to the driver in the dark, and they are a great help to the driver in the rain.

### cost of accident insurance—the price of the Liability Protection for which he pays, is determined by the care which he individually exercises while on the road.

Officials of insurance companies universally deplore the present high price of carelessness for carelessness largely determines the cost of Liability Protection.

### Highways Are An Aid to Progress

Better Living Conditions in Town and City.

(By Roy D. Chapin)

The President, National Automobile Chamber of Commerce

A few years ago the sight of a man in overalls and a straw hat at work with the hoe, was a familiar sight. He was a farmer, and he was working the land. Today, however, the sight of a man in overalls and a straw hat at work with the hoe, is a thing of the past.

### Highways Are An Aid to Progress

Better Living Conditions in Town and City.

(By Roy D. Chapin)

The President, National Automobile Chamber of Commerce

A few years ago the sight of a man in overalls and a straw hat at work with the hoe, was a familiar sight. He was a farmer, and he was working the land. Today, however, the sight of a man in overalls and a straw hat at work with the hoe, is a thing of the past.

### Highways Are An Aid to Progress

Better Living Conditions in Town and City.

(By Roy D. Chapin)

The President, National Automobile Chamber of Commerce

A few years ago the sight of a man in overalls and a straw hat at work with the hoe, was a familiar sight. He was a farmer, and he was working the land. Today, however, the sight of a man in overalls and a straw hat at work with the hoe, is a thing of the past.

### Highways Are An Aid to Progress

Better Living Conditions in Town and City.

(By Roy D. Chapin)

The President, National Automobile Chamber of Commerce

A few years ago the sight of a man in overalls and a straw hat at work with the hoe, was a familiar sight. He was a farmer, and he was working the land. Today, however, the sight of a man in overalls and a straw hat at work with the hoe, is a thing of the past.

### Highways Are An Aid to Progress

Better Living Conditions in Town and City.

(By Roy D. Chapin)

The President, National Automobile Chamber of Commerce

A few years ago the sight of a man in overalls and a straw hat at work with the hoe, was a familiar sight. He was a farmer, and he was working the land. Today, however, the sight of a man in overalls and a straw hat at work with the hoe, is a thing of the past.

### Highways Are An Aid to Progress

Better Living Conditions in Town and City.

(By Roy D. Chapin)

The President, National Automobile Chamber of Commerce

A few years ago the sight of a man in overalls and a straw hat at work with the hoe, was a familiar sight. He was a farmer, and he was working the land. Today, however, the sight of a man in overalls and a straw hat at work with the hoe, is a thing of the past.

### Highways Are An Aid to Progress

Better Living Conditions in Town and City.

(By Roy D. Chapin)

The President, National Automobile Chamber of Commerce

A few years ago the sight of a man in overalls and a straw hat at work with the hoe, was a familiar sight. He was a farmer, and he was working the land. Today, however, the sight of a man in overalls and a straw hat at work with the hoe, is a thing of the past.

### Highways Are An Aid to Progress

Better Living Conditions in Town and City.

(By Roy D. Chapin)

The President, National Automobile Chamber of Commerce

A few years ago the sight of a man in overalls and a straw hat at work with the hoe, was a familiar sight. He was a farmer, and he was working the land. Today, however, the sight of a man in overalls and a straw hat at work with the hoe, is a thing of the past.

### Highways Are An Aid to Progress

Better Living Conditions in Town and City.

(By Roy D. Chapin)

The President, National Automobile Chamber of Commerce

A few years ago the sight of a man in overalls and a straw hat at work with the hoe, was a familiar sight. He was a farmer, and he was working the land. Today, however, the sight of a man in overalls and a straw hat at work with the hoe, is a thing of the past.

### Highways Are An Aid to Progress

Better Living Conditions in Town and City.

(By Roy D. Chapin)

The President, National Automobile Chamber of Commerce

A few years ago the sight of a man in overalls and a straw hat at work with the hoe, was a familiar sight. He was a farmer, and he was working the land. Today, however, the sight of a man in overalls and a straw hat at work with the hoe, is a thing of the past.

### Highways Are An Aid to Progress

Better Living Conditions in Town and City.

(By Roy D. Chapin)

The President, National Automobile Chamber of Commerce

A few years ago the sight of a man in overalls and a straw hat at work with the hoe, was a familiar sight. He was a farmer, and he was working the land. Today, however, the sight of a man in overalls and a straw hat at work with the hoe, is a thing of the past.

### Highways Are An Aid to Progress

Better Living Conditions in Town and City.

(By Roy D. Chapin)

The President, National Automobile Chamber of Commerce

A few years ago the sight of a man in overalls and a straw hat at work with the hoe, was a familiar sight. He was a farmer, and he was working the land. Today, however, the sight of a man in overalls and a straw hat at work with the hoe, is a thing of the past.

### Highways Are An Aid to Progress

Better Living Conditions in Town and City.

(By Roy D. Chapin)

The President, National Automobile Chamber of Commerce

A few years ago the sight of a man in overalls and a straw hat at work with the hoe, was a familiar sight. He was a farmer, and he was working the land. Today, however, the sight of a man in overalls and a straw hat at work with the hoe, is a thing of the past.

### Highways Are An Aid to Progress

Better Living Conditions in Town and City.

(By Roy D. Chapin)

The President, National Automobile Chamber of Commerce

A few years ago the sight of a man in overalls and a straw hat at work with the hoe, was a familiar sight. He was a farmer, and he was working the land. Today, however, the sight of a man in overalls and a straw hat at work with the hoe, is a thing of the past.

### Highways Are An Aid to Progress

Better Living Conditions in Town and City.

(By Roy D. Chapin)

The President, National Automobile Chamber of Commerce

A few years ago the sight of a man in overalls and a straw hat at work with the hoe, was a familiar sight. He was a farmer, and he was working the land. Today, however, the sight of a man in overalls and a straw hat at work with the hoe, is a thing of the past.

### Highways Are An Aid to Progress

Better Living Conditions in Town and City.

(By Roy D. Chapin)

The President, National Automobile Chamber of Commerce

A few years ago the sight of a man in overalls and a straw hat at work with the hoe, was a familiar sight. He was a farmer, and he was working the land. Today, however, the sight of a man in overalls and a straw hat at work with the hoe, is a thing of the past.

### Highways Are An Aid to Progress

Better Living Conditions in Town and City.

(By Roy D. Chapin)

The President, National Automobile Chamber of Commerce

A few years ago the sight of a man in overalls and a straw hat at work with the hoe, was a familiar sight. He was a farmer, and he was working the land. Today, however, the sight of a man in overalls and a straw hat at work with the hoe, is a thing of the past.

### Highways Are An Aid to Progress

Better Living Conditions in Town and City.

(By Roy D. Chapin)

The President, National Automobile Chamber of Commerce

A few years ago the sight of a man in overalls and a straw hat at work with the hoe, was a familiar sight. He was a farmer, and he was working the land. Today, however, the sight of a man in overalls and a straw hat at work with the hoe, is a thing of the past.

### Highways Are An Aid to Progress

Better Living Conditions in Town and City.

(By Roy D. Chapin)

The President, National Automobile Chamber of Commerce

A few years ago the sight of a man in overalls and a straw hat at work with the hoe, was a familiar sight. He was a farmer, and he was working the land. Today, however, the sight of a man in overalls and a straw hat at work with the hoe, is a thing of the past.

### Highways Are An Aid to Progress

Better Living Conditions in Town and City.

(By Roy D. Chapin)

The President, National Automobile Chamber of Commerce

A few years ago the sight of a man in overalls and a straw hat at work with the hoe, was a familiar sight. He was a farmer, and he was working the land. Today, however, the sight of a man in overalls and a straw hat at work with the hoe, is a thing of the past.

### Highways Are An Aid to Progress

Better Living Conditions in Town and City.

(By Roy D. Chapin)

The President, National Automobile Chamber of Commerce

A few years ago the sight of a man in overalls and a straw hat at work with the hoe, was a familiar sight. He was a farmer, and he was working the land. Today, however, the sight of a man in overalls and a straw hat at work with the hoe, is a thing of the past.

### Highways Are An Aid to Progress

Better Living Conditions in Town and City.

(By Roy D. Chapin)

The President, National Automobile Chamber of Commerce

A few years ago the sight of a man in overalls and a straw hat at work with the hoe, was a familiar sight. He was a farmer, and he was working the land. Today, however, the sight of a man in overalls and a straw hat at work with the hoe, is a thing of the past.

### Highways Are An Aid to Progress

Better Living Conditions in Town and City.

(By Roy D. Chapin)

The President, National Automobile Chamber of Commerce

A few years ago the sight of a man in overalls and a straw hat at work with the hoe, was a familiar sight. He was a farmer, and he was working the land. Today, however, the sight of a man in overalls and a straw hat at work with the hoe, is a thing of the past.

### Highways Are An Aid to Progress

Better Living Conditions in Town and City.

(By Roy D. Chapin)

The President, National Automobile Chamber of Commerce

A few years ago the sight of a man in overalls and a straw hat at work with the hoe, was a familiar sight. He was a farmer, and he was working the land. Today, however, the sight of a man in overalls and a straw hat at work with the hoe, is a thing of the past.

### Highways Are An Aid to Progress

Better Living Conditions in Town and City.

(By Roy D. Chapin)

The President, National Automobile Chamber of Commerce

A few years ago the sight of a man in overalls and a straw hat at work with the hoe, was a familiar sight. He was a farmer, and he was working the land. Today, however, the sight of a man in overalls and a straw hat at work with the hoe, is a thing of the past.

### Highways Are An Aid to Progress

Better Living Conditions in Town and City.

(By Roy D. Chapin)

The President, National Automobile Chamber of Commerce

A few years ago the sight of a man in overalls and a straw hat at work with the hoe, was a familiar sight. He was a farmer, and he was working the land. Today, however, the sight of a man in overalls and a straw hat at work with the hoe, is a thing of the past.

### Highways Are An Aid to Progress

Better Living Conditions in Town and City.

(By Roy D. Chapin)

The President, National Automobile Chamber of Commerce

A few years ago the sight of a man in overalls and a straw hat at work with the hoe, was a familiar sight. He was a farmer, and he was working the land. Today, however, the sight of a man in overalls and a straw hat at work with the hoe, is a thing of the past.

### Highways Are An Aid to Progress

Better Living Conditions in Town and City.

(By Roy D. Chapin)

The President, National Automobile Chamber of Commerce

A few years ago the sight of a man in overalls and a straw hat at work with the hoe, was a familiar sight. He was a farmer, and he was working the land. Today, however, the sight of a man in overalls and a straw hat at work with the hoe, is a thing of the past.

### Highways Are An Aid to Progress

Better Living Conditions in Town and City.

(By Roy D. Chapin)

The President, National Automobile Chamber of Commerce

A few years ago the sight of a man in overalls and a straw hat at work with the hoe, was a familiar sight. He was a farmer, and he was working the land. Today, however, the sight of a man in overalls and a straw hat at work with the hoe, is a thing of the past.

### Highways Are An Aid to Progress

Better Living Conditions in Town and City.

(By Roy D. Chapin)

The President, National Automobile Chamber of Commerce

A few years ago the sight of a man in overalls and a straw hat at work with the hoe, was a familiar sight. He was a farmer, and he was working the land. Today, however, the sight of a man in overalls and a straw hat at work with the hoe, is a thing of the past.

### Highways Are An Aid to Progress

Better Living Conditions in Town and City.

(By Roy D. Chapin)

The President, National Automobile Chamber of Commerce

A few years ago the sight of a man in overalls and a straw hat at work with the hoe, was a familiar sight. He was a farmer, and he was working the land. Today, however, the sight of a man in overalls and a straw hat at work with the hoe, is a thing of the past.

### Highways Are An Aid to Progress

Better Living Conditions in Town and City.

(By Roy D. Chapin)

The President, National Automobile Chamber of Commerce

A few years ago the sight of a man in overalls and a straw hat at work with the hoe, was a familiar sight. He was a farmer, and he was working the land. Today, however, the sight of a man in overalls and a straw hat at work with the hoe, is a thing of the past.

### Highways Are An Aid to Progress

Better Living Conditions in Town and City.

(By Roy D. Chapin)

The President, National Automobile Chamber of Commerce

A few years ago the sight of a man in overalls and a straw hat at work with the hoe, was a familiar sight. He was a farmer, and he was working the land. Today, however, the sight of a man in overalls and a straw hat at work with the hoe, is a thing of the past.

### Highways Are An Aid to Progress

Better Living Conditions in Town and City.

(By Roy D. Chapin)

The President, National Automobile Chamber of Commerce

A few years ago the sight of a man in overalls and a straw hat at work with the hoe, was a familiar sight. He was a farmer, and he was working the land. Today, however, the sight of a man in overalls and a straw hat at work with the hoe, is a thing of the past.

### Highways Are An Aid to Progress

Better Living Conditions in Town and City.

(By Roy D. Chapin)

The President, National Automobile Chamber of Commerce

A few years ago the sight of a man in overalls and a straw hat at work with the hoe, was a familiar sight. He was a farmer, and he was working the land. Today, however, the sight of a man in overalls and a straw hat at work with the hoe, is a thing of the past.

### Highways Are An Aid to Progress

Better Living Conditions in Town and City.

(By Roy D. Chapin)

The President, National Automobile Chamber of Commerce

A few years ago the sight of a man in overalls and a straw hat at work with the hoe, was a familiar sight. He was a farmer, and he was working the land. Today, however, the sight of a man in overalls and a straw hat at work with the hoe, is a thing of the past.

### Highways Are An Aid to Progress

Better Living Conditions in Town and City.

(By Roy D. Chapin)

The President, National Automobile Chamber of Commerce

A few years ago the sight of a man in overalls and a straw hat at work with the hoe, was a familiar sight. He was a farmer, and he was working the land. Today, however, the sight of a man in overalls and a straw hat at work with the hoe, is a thing of the past.

### Highways Are An Aid to Progress

Better Living Conditions in Town and City.

(By Roy D. Chapin)

The President, National Automobile Chamber of Commerce

A few years ago the sight of a man in overalls and a straw hat at work with the hoe, was a familiar sight. He was a farmer, and he was working the land. Today, however, the sight of a man in overalls and a straw hat at work with the hoe, is a thing of the past.

### Highways Are An Aid to Progress

Better Living Conditions in Town and City.

(By Roy D. Chapin)

The President, National Automobile Chamber of Commerce

A few years ago the sight of a man in overalls and a straw hat at work with the hoe, was a familiar sight. He was a farmer, and he was working the land. Today, however, the sight of a man in overalls and a straw hat at work with the hoe, is a thing of the past.

### Highways Are An Aid to Progress

Better Living Conditions in Town and City.

(By Roy D. Chapin)

The President, National Automobile Chamber of Commerce

A few years ago the sight of a man in overalls and a straw hat at work with the hoe, was a familiar sight. He was a farmer, and he was working the land. Today, however, the sight of a man in overalls and a straw hat at work with the hoe, is a thing of the past.

### Highways Are An Aid to Progress

Better Living Conditions in Town and City.

(By Roy D. Chapin)

The President, National Automobile Chamber of Commerce

A few years ago the sight of a man in overalls and a straw hat at work with the hoe, was a familiar sight. He was a farmer, and he was working the land. Today, however, the sight of a man in overalls and a straw hat at work with the hoe, is a thing of the past.

### Highways Are An Aid to Progress

Better Living Conditions in Town and City.

(By Roy D. Chapin)

The President, National Automobile Chamber of Commerce

A few years ago the sight of a man in overalls and a straw hat at work with the hoe, was a familiar sight. He was a farmer, and he was working the land. Today, however, the sight of a man in overalls and a straw hat at work with the hoe, is a thing of the past.

### Highways Are An Aid to Progress

Better Living Conditions in Town and City.

(By Roy D. Chapin)

The President, National Automobile Chamber of Commerce

A few years ago the sight of a man in overalls and a straw hat at work with the hoe, was a familiar sight. He was a farmer, and he was working the land. Today, however, the sight of a man in overalls and a straw hat at work with the hoe, is a thing of the past.

### Highways Are An Aid to Progress

Better Living Conditions in Town and City.

(By Roy D. Chapin)

The President, National Automobile Chamber of Commerce

A few years ago the sight of a man in overalls and a straw hat at work with the hoe, was a familiar sight. He was a farmer, and he was working the land. Today, however, the sight of a man in overalls and a straw hat at work with the hoe, is a thing of the past.

### Highways Are An Aid to Progress

Better Living Conditions in Town and City.

(By Roy D. Chapin)

The President, National Automobile Chamber of Commerce

A few years ago the sight of a man in overalls and a straw hat at work with the hoe, was a familiar sight. He was a farmer, and he was working the land. Today, however, the sight of a man in overalls and a straw hat at work with the hoe, is a thing of the past.

### Highways Are An Aid to Progress

Better Living Conditions in Town and City.

(By Roy D. Chapin)

The President, National Automobile Chamber of Commerce

A few years ago the sight of a man in overalls and a straw hat at work with the hoe, was a familiar sight. He was a farmer, and he was working the land. Today, however, the sight of a man in overalls and a straw hat at work with the hoe, is a thing of the past.

### Highways Are An Aid to Progress

Better Living Conditions in Town and City.

(By Roy D. Chapin)

The President, National Automobile Chamber of Commerce

A few years ago the sight of a man in overalls and a straw hat at work with the hoe, was a familiar sight. He was a farmer, and he was working the land. Today, however, the sight of a man in overalls and a straw hat at work with the hoe, is a thing of the past.

### Highways Are An Aid to Progress

Better Living Conditions in Town and City.

(By Roy D. Chapin)

The President, National Automobile Chamber of Commerce

A few years ago the sight of a man in overalls and a straw hat at work with the hoe, was a familiar sight. He was a farmer, and he was working the land. Today, however, the sight of a man in overalls and a straw hat at work with the hoe, is a thing of the past.

### Highways Are An Aid to Progress

Better Living Conditions in Town and City.

(By Roy D. Chapin)

The President, National Automobile Chamber of Commerce

A few years ago the sight of a man in overalls and a straw hat at work with the hoe, was a familiar sight. He was a farmer, and he was working the land. Today, however, the sight of a man in overalls and a straw hat at work with the hoe, is a thing of the past.

### Highways Are An Aid to Progress

Better Living Conditions in Town and City.

(By Roy D. Chapin)

The President, National Automobile Chamber of Commerce

A few years ago the sight of a man in overalls and a straw hat at work with the hoe, was a familiar sight. He was a farmer, and he was working the land. Today, however, the sight of a man in overalls and a straw hat at work with the hoe, is a thing of the past.

### Highways Are An Aid to Progress

Better Living Conditions in Town and City.

(By Roy D. Chapin)

The President, National Automobile Chamber of Commerce

A few years ago the sight of a man in overalls and a straw hat at work with the hoe, was a familiar sight. He was a farmer, and he was working the land. Today, however, the sight of a man in overalls and a straw hat at work with the hoe, is a thing of the past.

### Highways Are An Aid to Progress

Better Living Conditions in Town and City.

(By Roy D. Chapin)

The President, National Automobile Chamber of Commerce

A few years ago the sight of a man in overalls and a straw hat at work with the hoe, was a familiar sight. He was a farmer, and he was working the land. Today, however, the sight of a man in overalls and a straw hat at work with the hoe, is a thing of the past.

### Highways Are An Aid to Progress

Better Living Conditions in Town and City.

(By Roy D. Chapin)

The President, National Automobile Chamber of Commerce

### Use Your Auto The Year Round

**It Can Be Done If Precautions Are Taken.**

By Clifford Bookley, Technical Director New York City West Side U. M. C. A. Automobile School.

Your automobile during the winter months. No one has to be discouraged to use his car during these months of the year. In some parts of the country the climate is so mild that winter driving presents no problems. Even in the coldest climates the practice of using the car up for the winter months is increasingly disappearing. When the thermometer registers below zero and heavy snows fall—where conditions are such that the automobile is becoming a year-round convenience.

Cold weather, however, does bring about a situation in automobile driving which calls for adaptation to the part of a driver of a car. There are certain changes in the method of operating a motor which must be adhered to in order to get the best results. A little consideration of these changes and an application of ordinary sense means that all that should be necessary.

Manufacturers have gone a long way toward making winter driving easy by adding improvements on carburetors, heating devices and the like. The increased use of closed cars makes cold weather driving much more comfortable. Two things are necessary if the car is to be operated in winter, the first of which is some device for heating the engine. The second is a device for heating the car.

Many things have been tried for heating the engine in winter. The most common are salt, glycerine and alcohol. Any one of these will insure against freezing. The salt is the most desirable because it has a tendency to set up electric action where iron and brass parts are combined in the cooling system, but four pounds of salt to the gallon will give a solution which will not freeze until 17 degrees below zero Fahrenheit is reached. Glycerine will keep the engine from freezing, but it is so corrosive and if rubber hose is used to connect radiator and the cylinder pump, glycerine will cause it to become rapidly.

Denatured alcohol probably is the best to use, mixed with water in proportion of one part of alcohol to two parts of water. It will keep the engine from freezing above zero, 30 per cent of alcohol will give protection down to 9 degrees below zero, and

labor covers are a convenience. These must not make the engine stop, but they will protect him only for the average low temperature of his locality. For 30 years the average minimum for the vicinity of New York City was 12 degrees above zero. It may drop to 20 degrees below, without warming and sufficiently strong by addition is used, or the water is drained out of the cooling system, a heated radiator or a crank oiler will work properly until better provision can be made.

Probably a combination of alcohol and glycerine will suit the particular owner a little better than alcohol alone, since less evaporation, and a single dose of glycerine will last the entire season, only alcohol and water needing to be added to replace that evaporated or evaporated. Denatured alcohol boils at about 170 degrees while water boils at 212 degrees. More quickly than the water and when refilling the radiator a solution of 75 per cent alcohol to 25 per cent water should be used. Wood alcohol boils at 146 degrees and the alcohol does not act as good for a non-freezing mixture as denatured alcohol. Half alcohol and half glycerine added to the water raises the boiling point of the solution so that evaporation is lessened and the mixture is especially good where the car is equipped with a thermostat to control the temperature of the cooling medium.

Another thing which must be taken into account in winter is the method of operating a motor. The carburetor and the intake pipe should be kept warm. The gasolene will vaporize and form an explosive mixture. Modern cars are provided with means for accomplishing this when the engine has started, but the hot-water jacket and the hot-air furnace are not available, and for starting other means must be devised.

There also are various devices for heating the carburetor and for heating the cooling system in winter. The most common are salt, glycerine and alcohol. Any one of these will insure against freezing. The salt is the most desirable because it has a tendency to set up electric action where iron and brass parts are combined in the cooling system, but four pounds of salt to the gallon will give a solution which will not freeze until 17 degrees below zero Fahrenheit is reached. Glycerine will keep the engine from freezing, but it is so corrosive and if rubber hose is used to connect radiator and the cylinder pump, glycerine will cause it to become rapidly.

Denatured alcohol probably is the best to use, mixed with water in proportion of one part of alcohol to two parts of water. It will keep the engine from freezing above zero, 30 per cent of alcohol will give protection down to 9 degrees below zero, and

### CARS HAVE SOLVED LIVING PROBLEMS FOR ALL CLASSES

"According to statistics of the National Automobile Chamber of Commerce, 138,000 suburban homes in sixty cities depend upon motor transportation, anonymous Lynn McNaughton, an official of a big auto factory." The figures for the remainder of the cities, in which the survey is being made, have not yet been announced.

"While the motor car is making the countryside accessible for all classes of city dwellers, it is likewise shortening the distance between the farm and the suburban and city population. By bringing the farmer in point of time nearer to the city, it has made his marketing more sure and less expensive, has increased the value of his farm land and has in many cases brought down the price of farm products to the city folks.

"More than 30 per cent of the motor vehicles in the country are owned by farmers. There are approximately 3,000,000 motor vehicles in the country and of this number 2,865,000 are passenger cars and the remainder motor trucks.

## Threaded Rubber

Has reduced the national bill for repairing and re-charging batteries

THREADED RUBBER INSULATION was invented by Willard seven years ago. It is used between the plates of a Willard automobile starting and lighting battery to separate—and insulate—each positive plate from the negative plate next to it.

It represented a great advance over previously used insulation for two reasons:

1. Rubber is the best acid-resisting and insulating material.
2. The 196,000 threads, piercing each insulator from front to back, make it UNIFORMLY POROUS—permitting uniform chemical action between the plates generating the current.

These two qualities result in greater force and amount of current, with less liability to repairs and recharging.

Seven years' use on hundreds of thousands of motor cars have proven it beyond question.



## Auto Repairing Of The Better Kind

**DAY AND NIGHT SERVICE**

Expert repairing on all makes of cars.

All work guaranteed and turned out promptly.

**GASOLINE AND OIL**

Willys-Knight and Overland Service Station

**FITZGERALD BROS.**

MAPLE STREET. TELEPHONE 1258.

ASK ABOUT WILLARD "A" AND "B" RADIO BATTERIES. THEY REDUCE NOISES AND INCREASE EFFICIENCY.

**Mattessen Battery Service Station**

20 East Center Street

Locate din Stephen-Conkey Garage

# Willard Batteries

### CLEVELAND SIX TOURING PRICED UNDER \$1,000

Carter & Carter Look For Big Demand of Popular Priced Car.

"The advent of the Cleveland Six touring car for the year 1923 marks the realization of an ambition on the part of its makers to build a fine quality touring model at a price which would appeal to the masses. Years ago when the Cleveland Six was first introduced, the Cleveland Automobile Company fully intended to announce this light six as being priced under a thousand dollars but rising prices of materials and general business conditions at that time did not permit. It is the advice given out by Carter & Carter, Cleveland Six distributors, in accomplishing this objective of being able to sell the touring car at a price that breaks all precedent, it should be borne in mind that it was not done at a sacrifice in quality. With a few exceptions the Cleveland Six touring car is a new model. There have been no radical changes other than adding a number of new features that are appreciated by every car owner.

"A steel ventilator controlled from the dash, clear vision top with floor-protecting curtains and roof-rails reflecting heat lamps, which conform to the regulations of the different states are new innovations with this latest Cleveland Six touring car. The custom style head lamps and cost light, which are indicative of the latest road-bugging body lines, give the car a dignified appearance which is indeed pleasing to the eye.

"The seats are upholstered in a soft material and are fitted with upper edge of the back. Every person can ride with ease and comfort. The hand-cranked steering wheel is upholstered in a soft material and is fitted with a hand-holding grip. The steering wheel is fitted with a hand-holding grip. The steering wheel is fitted with a hand-holding grip.

"The chassis is the same with this model as is featured with every other Cleveland Six. It incorporates a number of improvements such as a larger axle-lever frame, permanent brake oil lubricated axle shafts, and the large 16-inch double shock valve springs, roller bearing shaft of large proportions, silent chain front drive, and even distribution of weight give to the Cleveland Six excellent road holding, a mixture of rain and snow and from a brick road, with the whole pack was shifted involuntarily along with it.

"See the Cleveland at the Hartford Auto Show.

### VETERAN CARS SCORE RELIABILITY RECORDS

Nine Studebakers, Previously Driven 1,332,403 Miles, Make Remarkable Showing.

A remarkable record of motor car reliability in which the Studebaker has been prominently featured in the Pacific Coast. All nine cars were driven by the same driver in the contest, they had covered, on an average, a total of 148,169 miles.

In the story he pictures the value of these modern accessories in the exploration in making the goal spirit of the men under duress of conditions. He says to one player: "When I was awake in the morning (the Bowlin) I was in the heart of an ice park in Fox Channel, at the Arctic Circle. It was a mixture of rain and snow and from a brick road, with the whole pack was shifted involuntarily along with it.

"The course of the run was from Los Angeles to Big Bear, Vallejo and return, a distance of 293 miles.



MORE than once, enthusiastic owners have described Lexington Motor Cars as "bristling with features". This is literal truth! Even a casual inspection on your part will convince you that such is the case.

**EXCLUSIVE FEATURES**

Moore Multiple Exhaust System. A simple device, that adds neither weight nor complexity to the Ansted Engine, which presents more than one cylinder exhausting into the same exhaust line at the same time. A gentle, uniform, two exhaust pipes, and two mufflers separate the exhausts of the three front cylinders from those of the three rear cylinders. This separation results in absolute elimination of back pressure and complete scavenging of burnt gases, and adds power and speed. This has been carefully checked by scientific dynamometer tests in certified public laboratories and by performance tests on all-terrain courses and closed ones.

Double-triangular Center Cross-member. By introducing this strengthening feature, Studebaker engineers made it possible to mount the axle in a more rigid position, but it has practical advantages as well as distinctive appearance. The head lamps are bolted into a tubular-socket receptacle instead of being bolted into a separate bracket. This permits easy adjustment of the head lamps to any lighting requirements.

Adjustable Radiator Head Lamp Mounting. This has long been a feature of Lexington Motor Cars. The lamp brackets are riveted snugly to the sides of the radiator shell. By means of a simple, adjustable, spherical rod, the head lamp is pivoted for the head lamp wiring. Head-on, the Lexington is especially neat and clean, but it has practical advantages as well as distinctive appearance. The head lamps are bolted into a tubular-socket receptacle instead of being bolted into a separate bracket. This permits easy adjustment of the head lamps to any lighting requirements.

# STUDEBAKER

Offers the greatest intrinsic value for a given price. Studebaker is the world's largest manufacturer of six cylinder cars. The broad principle upon which the Studebaker business has prospered for seventy-one years. Now grounded upon tradition, insures satisfaction to everyone who deals with the House of Studebaker.

### Popularity Counts—Ask Your Neighbor—He Has One

LIGHT SIX	SPECIAL SIX	BIG SIX
Roadster ..... \$1095	Roadster ..... \$1375	Speedster ..... \$1985
Touring ..... \$1395	Touring ..... \$1395	Touring ..... \$1395
Coupe ..... \$1365	Coupe ..... \$2945	Coupe ..... \$2545
Sedan ..... \$1635	Sedan ..... \$2225	3 Passenger Coupe ..... \$2740
		Sedan ..... \$2550

Delivered at Manchester

## Dodge Bros. Motor Cars

5,285 INSPECTIONS PER CAR

The faithfulness of performance so universally remarked in Dodge Brothers Motor Cars, is due, in no small part, to the thoroughness with which each unit is inspected during the process of manufacture and assembly.

A trained staff of 1100 experts is employed in this work alone and approximately 5,285 inspections are made on each car.

ROADSTER	TOURING	COUPE	SEDAN	DELIVERY
\$925	\$960	\$1080	\$1550	\$945

Delivered at Manchester

## THE STEPHENS CONKEY AUTO CO.

20-22 East Center St. Telephone 840

# EARL DAVIS MOTOR CARS

"BUILT OF THE BEST" Motor Cars

No Work to Earl Play-times

You have never driven any motor car in which steering, gear shifting or operating of clutch and brakes required less effort or inspired more immediate confidence than the quality Earl. This ease of control extends also to all hand operated units in the Earl. You can't appreciate what this Earl ease of control means until you have driven one.

Never have beauty of finish, dignity of line, elegant simplicity and sound mechanical principles combined to produce a car more beautiful, more trustworthy than the Davis

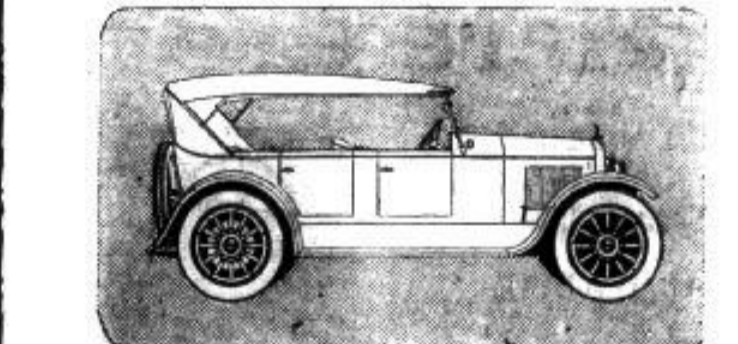

Touring	\$1095
Sport Roadster	\$1485
Cabriolet	\$1395
Sedan	\$1595

F. O. B. Jackson, Mich.

rear body Panel, the Davis is a car you'll be proud to point to as your own, no matter where you go. It is every inch a thoroughbred—pride descendant of an old and honored name.

Never have beauty of finish, dignity of line, elegant simplicity and sound mechanical principles combined to produce a car more beautiful, more trustworthy than the Davis

Light Six Touring ..... \$1295  
Sedan ..... \$1795  
Big Six Touring ..... \$1695  
Big Six Roadster ..... \$1595  
Big Six Coupe ..... \$2095  
Big Six Sedan ..... \$2195

F. O. B. Richmond, Ind.

Seiberling Cord Tires  
Seiberling Tubes  
Portage Tires  
Vulcanizing and Tire Repairing

U. S. L. STORAGE BATTERIES  
Repairing, Charging and Rental

Gasoline, Oils, Greases  
Accessories, etc.  
Store Open Every Evening

## Porterfield's Tire Works

11 School St. Tel. 633-2

### ABEL'S SERVICE STATION

GENERAL AUTO REPAIRING  
Auto Electrical Systems Repaired  
Oxy-Acetylene, Welding and Brazing

Satisfaction Guaranteed Prices Right  
Wrecking Truck Ready for Any Emergencies  
Weed Delive. Chains, Ford size Regular price \$5. Now \$4.25  
Heaters for Ford cars  
Corner Oak and Cottage St. Phone 4

### GONE BLOOEY!

No warning—Just short-circuited And DIED!  
No telling how far From home  
Or from help  
Don't you wish You'd remembered That HARTFORD Batteries  
Equipped with HARTFORD Insulators Eliminate 80 Per Cent. Of all Battery Trouble.  
Had you had one On your car, It never would have Happened.

A REAL WALLOP  
When you step On the starter button Does it come back With a Real Wallop?  
It does—if you have A HARTFORD battery To furnish the P.P.P. For your Starter. HARTFORD Batteries Make friends and keep 'em.

EXPERT BATTERY REPAIRING AND CHARGING  
**Hartford Batteries**  
**LEWIS BATTERY SERVICE STATION**  
500 Main St. Rear Raleigh Block At the Center

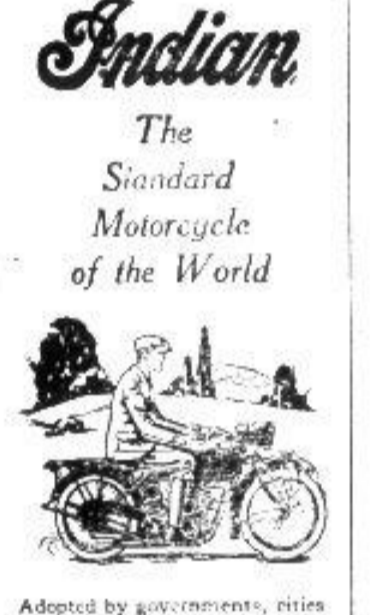

Adopted by governments, cities and towns for protection and utility. Used as an economical and sport machine generally.

New Models Lower Prices

**STAVINS BROS.**  
24 Birch St.

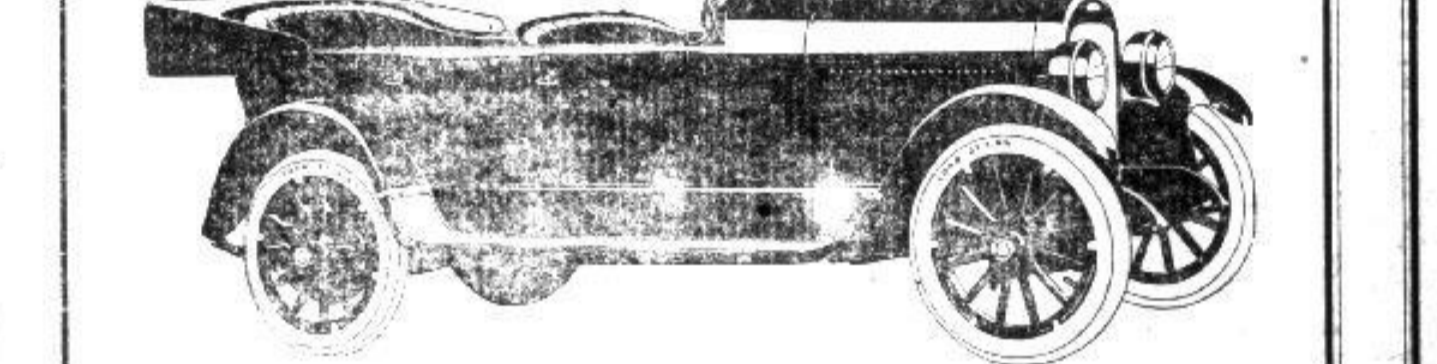

ARMORY GARAGE, DOWER BROTHERS  
36 Wells St. South Manchester

# New CLEVELAND SIX

New Model Sedan \$1295

F. O. B. Cleveland

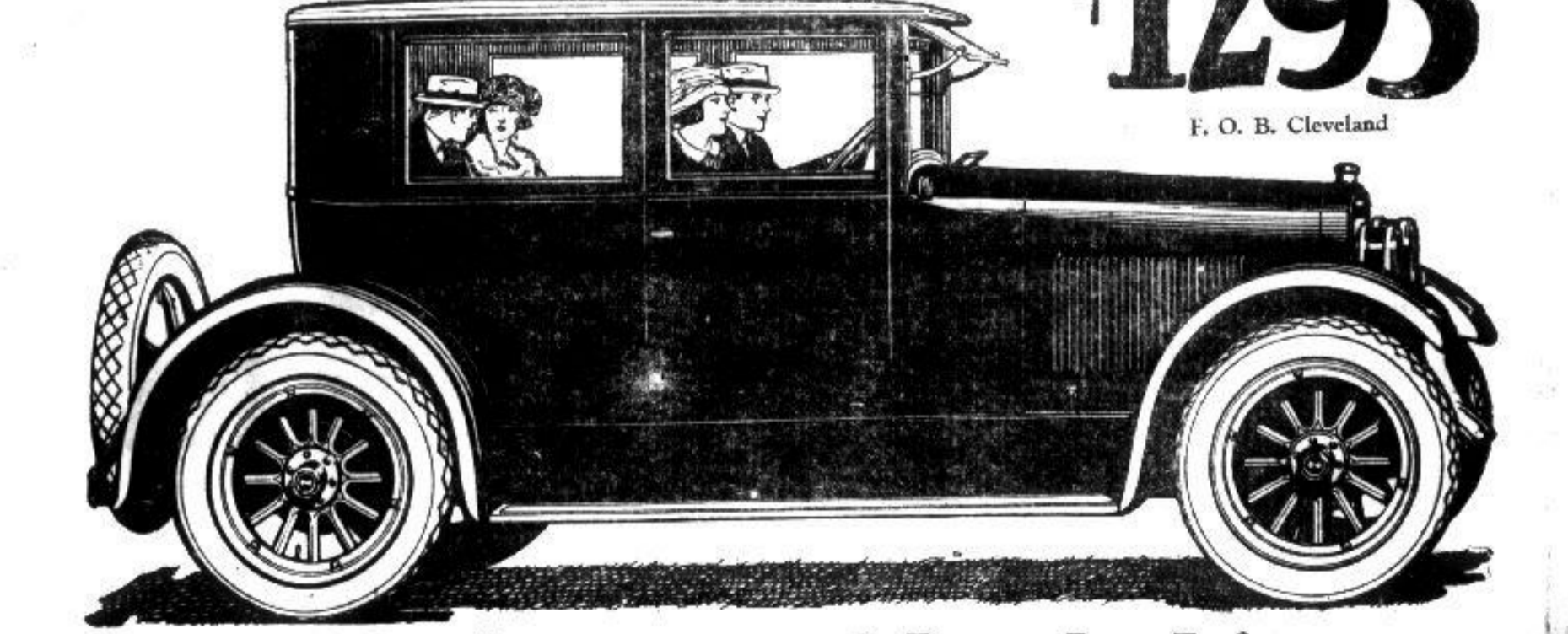

Nothing to Match It!  
**Carter & Carter**  
ARMORY GARAGE WELLS ST. SOUTH MANCHESTER



**Interesting Facts and Figures of the 1922 Automobile Industry**

Production	
Cars and trucks	2,287,000
Cars	2,287,000
Trucks	848,000
Previous record motor vehicle production (1920)	2,200,000
Number of new cars needed for replacements in 1922	1,300,000
Production of closed cars	85%
Total wholesale value of cars and trucks	\$1,558,867,000
Total wholesale value of cars	\$1,374,487,000
Total wholesale value of trucks	\$184,380,000
Estimated average retail price of car 1922	700
Estimated average retail price of car 1921	\$779
Estimated average retail price of truck 1922	\$215
Estimated average retail price of truck 1921	\$1,325
Estimated average retail price of truck 1922	\$1,866
Reduction in average retail price of truck	21%
Tire production	36,340,000
Number of persons employed in motor vehicle and allied lines	2,481,400
Registration	
Motor vehicles registered in U. S. (approx.)	11,500,000
Motor cars	10,250,000
Motor trucks	1,250,000
Increase in U. S. registration over last year	7%
World registration of motor vehicles	12,750,000
Per cent. of world registration owned by U. S. A.	81%
Motor vehicle registration on farms	3,500,000
Motor cars	3,200,000
Motor trucks	300,000
Motor cars serving suburban communities	750,000
Passengers carried annually by motor car	7,500,000,000
Automobile's Relation to Other Business	
Number of carloads of automobile freight shipped by railroad	100,000
Per cent. of rubber supply used by automobile industry	83%
Per cent. of plate glass supply used by automobile industry	30%
Per cent. of Aluminum supply used by automobile industry	20%
Per cent. of iron and steel supply used by automobile industry	4%
Number of doctors using motor cars	110,000
Number of motor cars owned by corporations	600,000
Gasoline consumption (U. S.) 1922 (gals.)	3,300,000,000
Gasoline consumption (U. S.) 1921 (gals.)	74,251,000
Gasoline consumption (U. S.) 1921 (gals.)	4,506,700,000
Per cent. of cars used more or less for business	90%
Per cent. of total car mileage used entirely for business	60%
Motor Bus and Motor Truck Facts	
Number of cities using bus lines	105
Number of motor buses in use	40,000
Number of schools using motor buses	12,000
Number of street railways using motor buses	56
Number of railroads using motor vehicles on short lines	40
Number of motor express lines in U. S.	1,500
Farm products hauled by motor transport annually (tons)	134,400,000
Freight hauled annually by motor trucks (tons)	1,430,000,000
Exports	
Value of motor vehicles and parts exported (including engines and tires)	\$123,742,000
Number of motor cars exported	66,000
Number of motor trucks exported	10,000
Value of motor cars exported	\$21,250,000
Value of motor trucks exported	\$8,351,000
Motor Vehicle Retail Business in U. S.	
Passenger car dealers	38,000
Motor truck dealers	25,000
Public garages	65,000
Service stations and repair shops	63,000
Supply stores	63,700

# See Us at The Show

## NASH HUPMOBILE

New features! Among the many added attractions of the newly improved Nash is oil kipp equipment. Just give them a push and oil is force-fed to the steering knuckles

The Hupmobile's brilliant performance, lack of petty adjustments, are the result not only of careful designing, but of fine manufacturing in the Hupmobile's own plants.

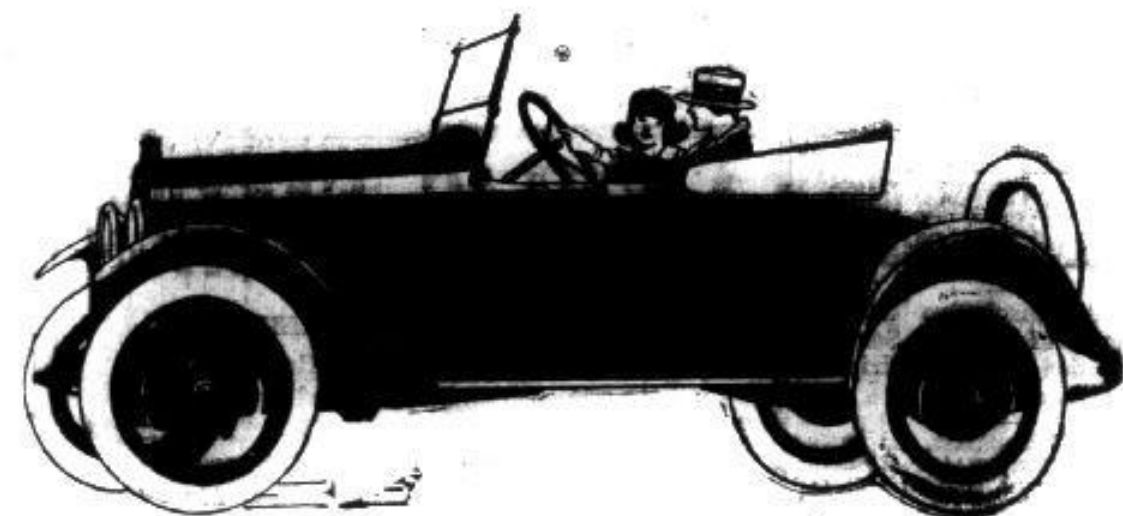
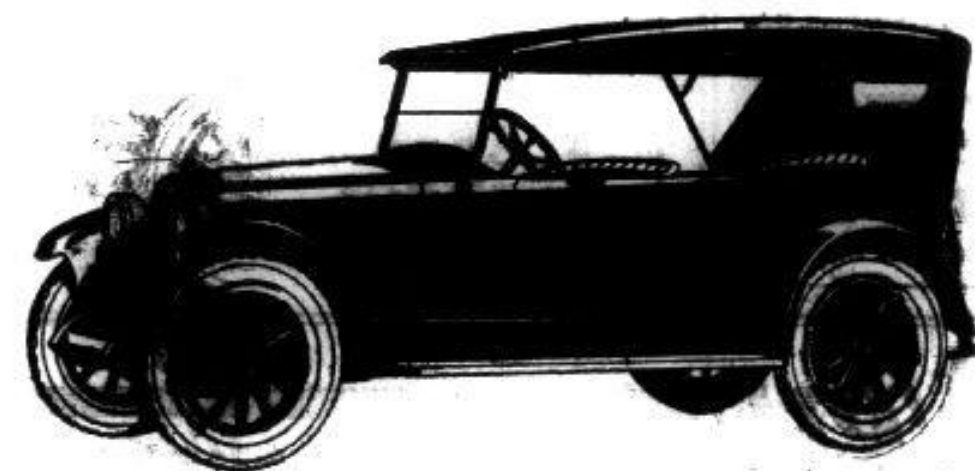

and steering tie rod. And there are new-type barreled headlamps, equipped with an exclusive Nash device that enables you to focus the light quickly at any angle.

The Hupmobile bears a good name today, because it has deserved it through 14 years of good Hupmobiles. A safe car to buy.

Fours and Sixes, Open and Closed Cars.....\$915 to \$2090  
F. O. B. FACTORY

Open and Closed Cars.....\$1115 to \$1675  
F. O. B. FACTORY

# Madden Bros.

Main Street and Brainard Place

Nash and Hupmobile Distributors

### Goodyear and United States Tires

The two most popular tires manufactured. We have a good stock in every size.

Get our prices before buying your new tires for Spring.

The F. T. Blish Hardware Co.  
825 Main St.  
Auto Oils, Grease and Accessories

**Radiators Repaired**  
by experienced Mechanic  
Tire and Tube repairing.  
Batteries repaired and recharged.  
3 Passenger Lincolns For Hire.  
Barlow's Radiator Works  
Cor. Main & Pearl Sts.  
Telephone 371-3

Vertical text on the far left edge of the page, partially cut off.