

MANCHESTER CENTENNIAL

OCTOBER
1923

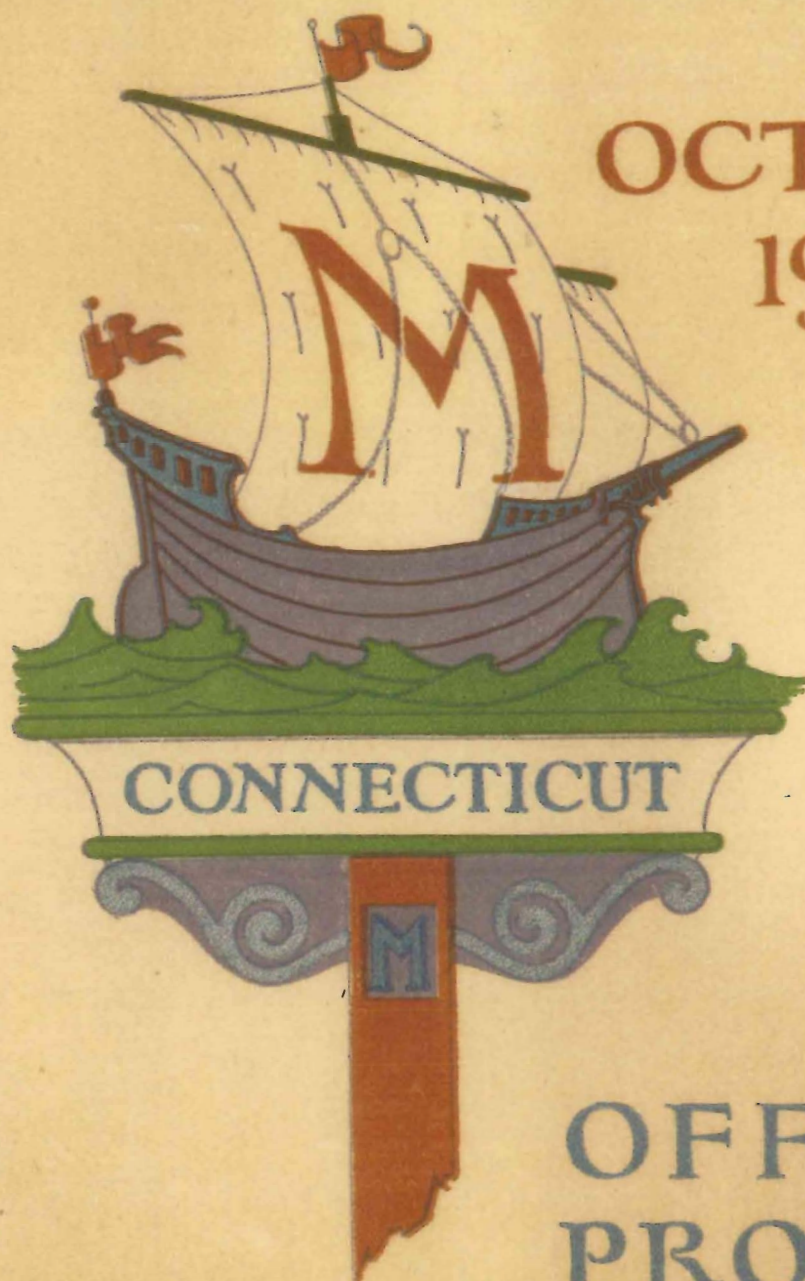

OFFICIAL
PROGRAM

100 YEARS OF PROGRESS

1823 — — — 1923

One hundred years makes some remarkable changes in the life of a community. A trip that took weeks to make in 1823 requires but a few short hours now. And the latest achievement is crossing the continent in 26 hours by airline.

While Manchester celebrates its Centennial, "The Hartford Courant" extends its most cordial congratulations. This day marks 100 years of progress for Manchester and over five generations of advancement for "The Hartford Courant".

In 1823 "The Hartford Courant" was a weekly paper. But a very few years later, the daily was established. From a small paper, read chiefly by folks living in Hartford and vicinity, "The Hartford Courant" has grown to be Connecticut's mightiest newspaper. The daily edition has a circulation of 33,000 and the Sunday paper reaches 53,000.

With the special section devoted to Manchester's 100 years of progress, "The Hartford Sunday Courant" will print nearly 60,000 papers, *the largest press run* in the history of Connecticut newspapers.

"The Hartford Courant" is read by all the worth-while people. The finest writers of the day express their views and opinions through its columns, the sport section offers keen enjoyment to the lover of sports, the society pages tell of the activities of the smart set and there is always something of interest for everyone.

The Hartford Courant

Daily 1837

Established 1764

Sunday 1913

DOMINATES CONNECTICUT

1823 - 1923

*Viewers - Please
note that I have added
some comments where
I noticed errors
or changes.*

*Your webmaster,
Susan Barlow,*

*spring
2011*

MANCHESTER CONNECTICUT CENTENNIAL

OCTOBER 1, 2, 3, 4, 5, 6, 7, 1923

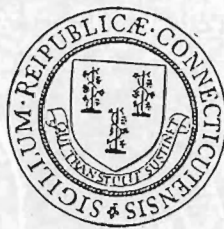

HISTORICAL NOTE—

*By act of State Legislature in 1823 the
Town of Manchester was incorporated. Form-
erly it was part of the Town of East Hartford*

1823 -1923

MANCHESTER CONNECTICUT CENTENNIAL

OCTOBER 1, 2, 3, 4, 5, 6, 7, 1923

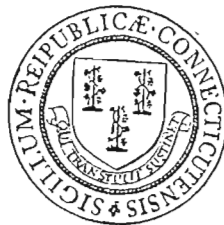

HISTORICAL NOTE—

*By act of State Legislature in 1823 the
Town of Manchester was incorporated. Form-
erly it was part of the Town of East Hartford*



F. H. ANDERSON
Chairman
Executive Committee



F. J. BENDALL
Member
Executive Committee



FRANK CHENEY, JR.
Chairman
General Committee



AUSTIN CHENEY
Members



FRED H. WALL
Members of Executive Committee



Having Right Merchandise Is a Public Duty

A good store owes it to you to show,
at all times, the newest styles, the
finest goods—and plenty of them.
This “Big Store with the Little
Prices” wouldn’t consider we were
performing a service unless we did.

KUPPENHEIMER CLOTHES

FRANKLIN HATS

WAVERLY SHIRTS

CHENEY CRAVATS

MUNSINGWEAR AND DUOFOLD UNDERWEAR

NOTASEAME HOSE

CO-OPERATIVE, EMERSON and SELZ SIX SHOES FOR MEN

DOROTHY DODD FOOTWEAR FOR WOMEN

BUSTER BROWN’S FOR BOYS and GIRLS

They’re all here in such variety that customers may be sure to find
what they want.

Head-to-Foot Clothiers to Men, Young Men and Boys

FOR 70 YEARS

C. E. House & Son, Inc.

The SCHOOLS of MANCHESTER

Educational Exhibit

RECREATION BUILDING—SCHOOL STREET

First Floor—East End—Two Rooms

OPEN ENTIRE CENTENNIAL WEEK

Come and See
Things Old and New in Education

VISIT THE SCHOOLS

All Manchester's schools will be in session Monday, Tuesday, Wednesday and Thursday of Centennial Week.

Everybody is cordially invited to visit the schools and observe the children at work.

On Thursday, October 4, supervisors and teachers will make a special effort to demonstrate the up-to-date activities of Manchester's Schools.

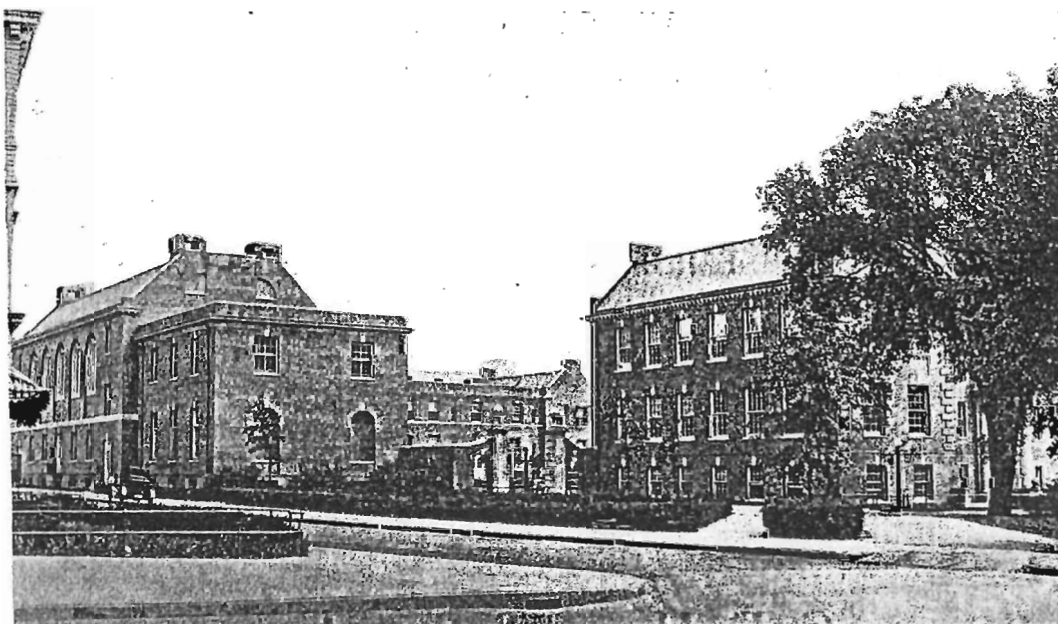

EDUCATIONAL SQUARE
Showing Recreation Building

P. J. HUTCHINSON

Clothing, Furnishings and Hats

The Home of

Hart, Schaffner & Marx Clothes

TINKER BUILDING

MAIN STREET

SOUTH MANCHESTER

'Phone 275

Manchester's Floral Store

C. M. MILIKOWSKI, Prop.

FLORISTS

of Distinction and Home of

The NEW EDISON

(The Phonograph with a Soul)

You Are Always Welcome

829 Main Street

So. Manchester

The SCHOOLS of MANCHESTER

DIRECTORY

Board of School Visitors—

Edwin A. Lydall, Chairman.
Herbert O. Bowers, Secretary.
James M. Burke,
Edw. J. Murphy,
Dr. Harry R. Sharpe.

Superintendents—

F. A. Verplanck, Ninth School District;
A. F. Howes, Districts 1-8.

Supervisor of Adult Education—

A. N. Potter.

NINTH SCHOOL DISTRICT

Committee—

Howell Cheney, Chairman.
Mary Cheney,
Rev. J. P. O. Cornell,
John H. Hyde,
R. Le Motte Russell.

Principals—

Clarence R. Quimby, High School;
Elizabeth M. Bennett, Henry Barnard and
Nathan Hale Schools;
Ruth S. Crampton, Lincoln School;
Leonora S. Hanna, Washington School.

State Trade School—

Frederick J. Trinder, Director;
Alex. A. Warren, Principal.

The "old high
school" at
the south end of

The "old high
school" at the
south end of
Main St. was
built in 1904-5.
It's now Bennet
apartments.



HIGH SCHOOL
(635 Students in 1923)

The Sign of
GOOD ICE CREAM

MADE AT
SO. MANCHESTER CONN.



It's "MADE IN MANCHESTER" at

THE DAYLIGHT FACTORY

113 SUMMIT STREET

Tel. 525

South Manchester

We CATER to
Parties, Weddings and
Entertainments

OF ALL KINDS

*This building
new house
C.A.S.T.*

The SCHOOLS of MANCHESTER

EIGHTH SCHOOL DISTRICT

Committee—

A. L. Brown, Chairman;
Geo. W. Kuhney,
Daniel J. Ward.

Principal of Schools—Thomas Bentley.

Vice Principals—Jessie E. Fonte, No. School
St. School.

Fannie L. Smith, Hollister St. School.

OUTLYING DISTRICTS

No. 1—Oakland—Mrs. Josephine Wetherell,
Com.

M. Louise Dart, Teacher.

No. 2—Manchester Green—John Jensen, Com.
Ethel M. Fish, Prin.

No. 3—Porter St.—G. H. Wilcox, Com.
Irene Buckland, Prin.

No. 4—South—Robert B. Martin, Com.
Ruth J. Benedict, Prin.

No. 5—Keeney St.—Walter G. Brown, Com.
Martha E. Crockett, Prin.

No. 6—Bunce—Chas. F. Tubbe, Com.
Agatha H. Allen, Prin.

No. 7—Buckland—Andrew J. Healy, Com.
Sarah P. Healy, Prin.

*Later known
as Hollister
School, then
Bentley School.
Demolished
2008*



CENTENNIAL SCHOOL, MANCHESTER
(Erected 1923)

AT THE CENTER
EDWARD HESS

533 Main Street

Phone 1139

PLUMBING, HEATING, TINNING
 AND ELECTRICAL CONTRACTOR

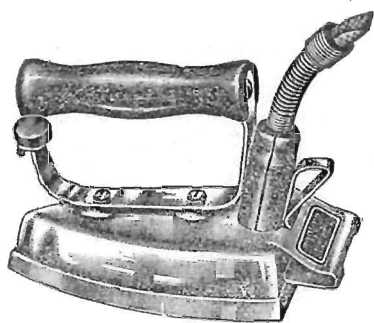

Complete Line of Electrical Fixtures and Supplies. You will find here all kinds of Appliances such as Waffle Irons, Toasters, Curling Irons, Heaters, Etc. Hamilton Beach Vacuum Cleaners, Horton Suction Cup Washing Machines.

See me first about your Heating problem. Agent for the complete line of Barstow Richmond Ranges, both in Coal and Gas or Combinations. Capitol Winchester Steam and Hot Water Boilers, Hot Air Furnaces and Pipeless. Get your Stove Repairs here.

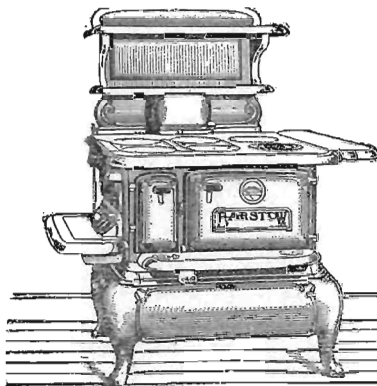

"LOOK INTO IT"
 TRADE MARK REGISTERED

B. P. S. stands for Best Paint Sold. Prepare now for the cold and stormy weather that is to come. Our Motto is: Paint Now. Paints, Varnishes, Putty, Oils, Window Glass, Brushes, etc. **BUY AT HOME.**

The SCHOOLS of MANCHESTER

FACTS ABOUT THE SCHOOLS BUILDINGS

Ninth District—

High School—Capacity	700 pupils
Four Elementary Schools, capacity,	2250 "
State Trade School, capacity,	200 "
Parochial School, capacity,	320 "
Two Recreational Centers,	
Open Air School,	
Household Arts House,	
Boarding Hall for Teachers.	

Eighth District—

Three Elementary Schools, capacity, 1000 pupils.

Open Air School.

Outlying Districts—

Seven Elementary Schools, capacity 840 pupils.

All Ninth District buildings are modern in structure and equipment.

Two buildings in the Eighth District are modern in structure. All are modern in equipment.

Three buildings in the outlying districts are modern in every respect. All have modern furniture.

GENERAL FEATURES

Physical training, including gymnasium drill and swimming, is provided for intermediate and upper grades in the Ninth District.

Nurses are employed for all the schools. In the Eighth and Ninth districts physicians visit the schools daily. The outlying districts are visited frequently.

In the Eighth and Ninth districts "Opportunity Rooms" are provided for educationally exceptional children.

Manual training and domestic science courses are open to intermediate and grammar grades.

An open air school is provided at each end of the town.

Two dental hygienists are employed. An expert is employed to direct evening schools and adult education.

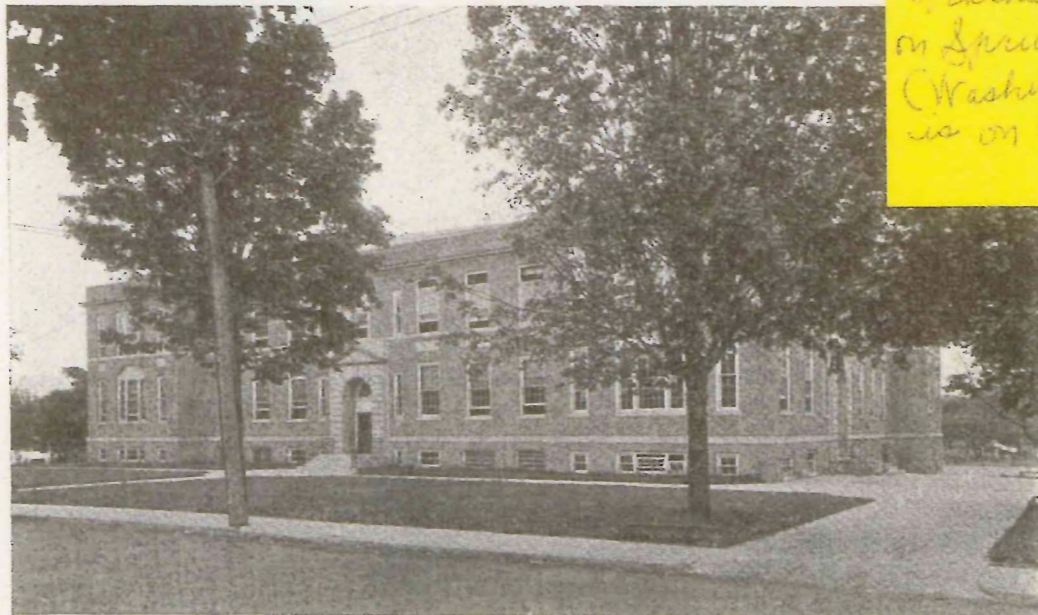

WASHINGTON SCHOOL, Spruce Street, South Manchester

THE MANCHESTER TRUST COMPANY

Cordially invites the guests of Manchester at this centennial
to inspect a modern and splendidly equipped banking house

Welcome to Manchester

T. WELDON & CO.

APOTHECARIES

William F. Bostwick, Reg. Ph., Mgr.

903 Main Street. Opp. St. James Church

Oldest established Drug Store in town, but the youngest in modern methods. Registered pharmacists in attendance at all times.

Full line of Toilet Supplies, Drugs, Medicines, Confectionery, Cigars and Smokers' Articles.

Best Soda Fountain and finest service.

Ice Cream and soft drinks furnished as you want.

Our Motto:

"CLEANLINESS AND PURITY"

Durand's Chocolates

Apollo Chocolates

W. H. GARDNER

855 MAIN STREET, SOUTH MANCHESTER, CONN.

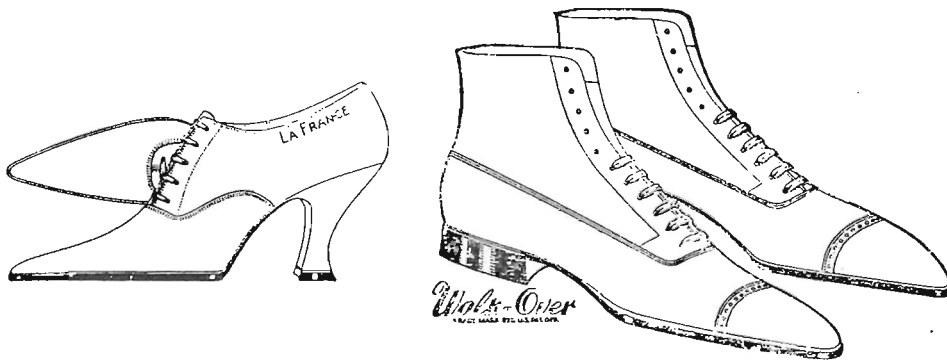

LA FRANCE SHOES

are made for women who decline to be satisfied with the ordinary. They are distinctively exclusive, extremely desirable, and are sold by us, to you, with a guarantee of satisfaction.

DR. SCHOLLS FOOT APPLIANCES

HOSIERY FOR THE FAMILY

The SCHOOLS of MANCHESTER

TEACHERS AND PUPILS

Enumeration—September, 1922—

Districts 1-8,	1964.	
Ninth District,	2582.	Total, 4546

Enrollment—September, 1923—

Districts 1-8,	1425	
Ninth District,		
Trade and Parochial Schools,		
Not included	2700.	
Trade School,	150.	
Parochial School,	270.	Total, 4545

Regular Teachers—

High School,	21.	
Grades and Kindergartens,		
Ninth District,	60.	
Eighth District,	25.	
Districts 1-7,	22.	
Trade School,	13.	
Parochial School,	7.	Total, 148
Superintendents and Supervising Principals,	8.	
Supervisors and Teachers of special subjects,	18.	

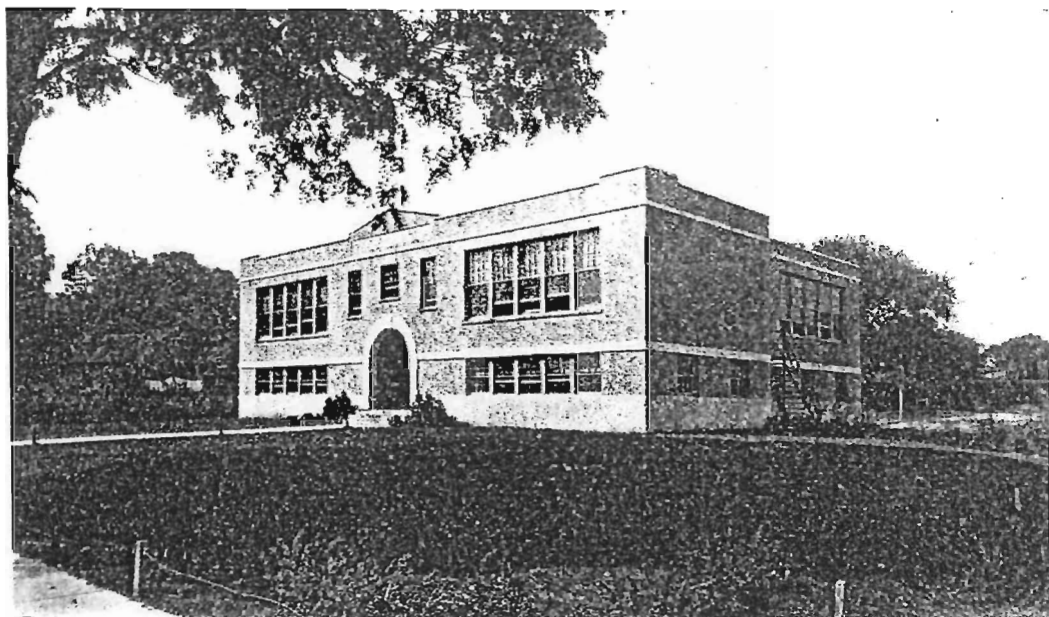

SEVENTH DISTRICT SCHOOL, Buckland

THE SAVINGS BANK OF MANCHESTER

A safe, strong bank

INSURANCE

(Of All Kinds)

ROGERS

(Willard B.)

237 East Center Street

South Manchester

HISTORICAL PAGEANT

Centennial Grounds, Friday Evening, October 5, 1923, 7 P. M

COSTUME COMMITTEES

Mrs. William G. Cheney, General Chairman

GROUP I

Mrs. C. Bengs
Mrs. L. P. Knapp
Mrs. Chas. Holman
Mrs. John Hood
Mrs. Albert White
Mrs. Howard Taylor

GROUP II

Mrs. Earl Seaman
Mrs. George May
Mrs. Clifford Cheney
Mrs. Paul Chartier
Mrs. Thomas Curran

GROUP III

Miss Dorothy Cheney
Mrs. Farwell Knapp
Miss Frances Cheney
Miss Caroline Cheney
Mrs. S. Leslie Cheney
Miss Barbara Cheney

GROUP IV

Mrs. John Gleason
Mrs. Chris Glenney
Mrs. John Dowd
Mrs. Robert Treat
Mrs. M. Boyle

GROUP V

Mrs. Fred Bendall
Mrs. Clark Terrill
Mrs. W. W. Robertson
Mrs. Fred Carpenter
Mrs. Harold Alvord
Mrs. Scott Simon

HIGHLAND PARK COMMITTEE

Mrs. Jennie Nichols
Mrs. Katherine Sinnamon
Mrs. Robert Dougan
Mrs. May Frederickson
Mrs. Johnson
Miss Johnson
Miss Murphy

BUCKLAND COMMITTEE

Mrs. Robinson
Mrs. Delbert Clark
Mrs. Leyden Clark
Mrs. Andrew Healey
Miss Marjorie McDiarmid

CAST COMMITTEE

Miss Emily Cheney, First Chairman
Mrs. W. R. Tinker, Jr., Second Chairman

Mrs. William C. Cheney	Miss Elizabeth Norton
Clarence Bissell	Fred Walters
Mrs. Clarence Bissell	Edward Harrington
Edgar Morgan	Mrs. Leyden Clark
Miss Ivy Clark	Mrs. Robert Dougan

PAGEANT COMMITTEE

Miss Emily Cheney, First Chairman
Mrs. W. R. Tinker, Jr., Second Chairman

Mrs. William G. Cheney	Miss Elizabeth Norton
Clarence Bissell	Fred Walters
Mrs. Clarence Bissell	Edward Harrington
Edgar Morgan	Miss Ivy Clark

The G. E. KEITH FURNITURE CO.

Small Expense. Moderate Prices. Liberal Terms

COR. MAIN AND SCHOOL STS.

SO. MANCHESTER

CONNECTICUT BRANCH
OF

Thos. Cusack Co.

Largest Advertising Co. in the World

*Painted Bulletin and
Wall Displays*

*Electric
Displays*

*Poster
Advertising*

Commercial Sign Painting

28 Albany Ave.

Hartford, Conn.

THOS. S. ZEKOV,
Manager Connecticut Branch.

Phone 2-3989

HISTORICAL PAGEANT (Continued)

PAGEANT OF MANCHESTER HISTORY

WRITTEN AND DIRECTED BY LEILA M. CHURCH

Prologue

A Scene in Manchester, England about 1550

1st Guard: Ho! How now? Who goes there!
2nd Guard: A beggar! I'll thrust him thro', that he should so greatly dare to block our way.
1st Guard: Dost not know, the law is, beggars die?
Beggar: Nay, sire, humbly I implore your pardon. Weary, I slept and did not know 'twas night, nor the lord's highway.
Knight: Sire, the fellow hath given us a pretty fright.
Earl: Wait! After all, it pleases me to pardon him. Quick! Go then, while yet you find me in gracious humor.
Beggar: My gratitude I can but express—if your highness will grant me audience—I dreamed—a vision came—
Earl: Speak on! My curiosity is brief—my temper shorter—
Beggar: A vision came to me, as I slept—of Manchester, its growth, and happiness, and prosperity. All things your land shall prove to be. It shall become great among cities. Its name shall be carried among the people of the earth. Nay, its name and its growth and its happiness and its prosperity shall be carried far across the waters—into a new land, where it shall live again, and still again, for all time. This, my vision, I humbly give to you!
Earl: You have spoken well. Your dream is pleasant to think upon. And now, begone!
Knight: What say you—a pretty vision?
Ay, fair it is—may it prove true!
All: May it prove true!
Earl: That our name may live forever!

CHARACTERS

Earl of Manchester	N. B. Richards		
Guards	{ Oliver Brusie William Thornton		
Page	Ruth Watkins	Lords and Ladies of Manchester	{ J. Frederick VanNess Leonard A. Beedle Manley Guilford Frederick Thompson Emma Borowski Elizabeth Norton Daisy Bolger Eva Thornton Mrs. William Thornton Mrs. Kenneth Blake
Bugler	Frank Aninger		
Knight	Phillip Verplanck		
Beggar	Edward Hogan		

EPISODE I.

The Podunk Indians occupied the valley in this section in early times.

Scene I.

<i>Indians:</i>	We, the children of our Fathers Gather now to sing our praises, Sing our praises to the sunrise, Told by all the birds of forest; Sing our praises to the sunset, Told by long and darker shadows; Sing and offer praise to Weena, To the glory of the sunset, Weena! Weena!	<i>2nd Youth:</i>	Sweet the call of thrush at evening, Calling from the trees at twilight; Sweet the flowers that thickly gather By the cool and mossy brookside; Sweet the ferns that grow in forests, Ferns we trample in our hunting. Sweeter still the breeze Kee-wah-noo, Soft and gentle wind of evening. Ke-wah-noo! Kee-wah-noo!
<i>1st Youth:</i>	Clear the sound of running water, Flowing thru the hills and valleys; Clear the dewdrops on the rushes, Sparkling in the morning sunshine; Clear the icicles in winter, Clinging to the roofs of wigwams. Still more clear there shines—Ossomah, Clear the shining star of evening	<i>3rd Youth:</i>	Strong the swiftly flowing waters Of the broad and mighty river; Strong the arrows of the skillful In the hunting grounds of autumn; Strong the rocks that rise above us, Hanging high upon the mountains. Stronger still our mighty freedom, Strong the spirit of our Freedom.
<i>All:</i>	Ossomah! Ossomah!	<i>All:</i>	Ne-ja! Ne-ja! Ne-ja!

THE MANCHESTER TRUST COMPANY

Offers the excellent facilities of a modern
safe deposit department at moderate rates

SOUTH MANCHESTER

CANDY KITCHEN

The Home of Pure Candies

Delicious Home Made Candies
and Ice Cream Fresh Every Day

AMBULOS & STEVENS

SOUTH MANCHESTER

1923 Models

In Men's Clothing, Shoes, Gents' Furnishings

AND

Hats of "The Better Kind"

We will be pleased to serve you.

GLENNEY & HUTTMAN

HISTORICAL PAGEANT (Continued)

Scene II.

The Council. Entrance of Warriors.

1st Councillor: You have lingered long beside the Big River and the white men gathered there.
Kawis: Many moons have passed, O, our Fathers, since the wedding feast of Attawanhood, son of Uncas, since the mighty Arramahmet gave to him his lands and daughter, gave them both to Attawanhood.
Mahmasett: Many moons, O, our Fathers, have shone down upon the lands of Attawanhood, on the hunting grounds of all the Podunks, on all our wigwams in the valley.
Sagaway: Soon the moon will shine upon the white man dwelling in the land about us.
Kawis: Land the mighty Arramahmet gave to Attawanhood, at the joyous wedding feast.
Mahmasett: All this land has Attawanhood sold to white men at the river.
Sagaway: This we learn, oh, our Fathers, within a moon since we have left you—on our journey thru the valley.
1st Councillor: Mighty are the white men—strong their numbers.
2nd Councillor: Mighty are our enemies, the Mohawks and the Pequots.
3rd Councillor: Let us welcome all the white men, that our numbers may be greater.
4th Councillor: Let us then make stronger our numbers, that we may dwell here forever, in the spirit of our Freedom.
All: Long as dawn shall bring the sunrise
 Long as evening follows sunset,
 With the shining star of evening
 Gleaming over land and water;
 Until then shall be no longer
 Sky above the land and water.
 Sing and offer praise to Ne-ja!
 Ne-ja! Ne-ja! Ne-ja!

CHARACTERS

Nacoma, Indian Singer Sanford C. Jenkins
 Kawis Claude Truax
 Mahmasett William C. Schieldge
 Sagaway Camillo Vendrilla
 Councillors..... Walter Gustafson, Joseph Ferguson, Edward Ballsieper, Max Wegner
 Youths..... Ernest Kjellson, Frank Diana, Peter Vendrilla

BRAVES AND YOUTHS

Annibale Roberts	Earl Wright	Biorgio Diana	Herbert Benson
Giulio Anulli	Edwin Swanson	Antonio Giorgetti	Howard Thornton
Guiseppo Antonio	Harry R. Cheney	Paolo Latina	Charles Barron
E. F. Ballsieper	Annesley Trotter	John Thornton	John Freeberg
Thomas Brown	Leroy Norris	Raymond Griffin	John F. Dilsworth
Joseph Cofield	John Miner	Albert Harrison	William Custer
Frank Diana	Leo Ryan	David Torrence	Charles O'Connell
Joseph Ferguson, Jr.	Thomas Humphries	Ernest Benson	E. Crawshaw
James Fcley	Frank Server	C. A. Paquette	Frank Crawshaw
James Finnegan	Albert Behrend	Walter Barrett	Eric Crawshaw
Herbert Flavell	Evald Matson	Robert Turkington	Mike Thurner
Walter Gustafson	D. P. Caves	Joseph McClean	Albert Dupont
Harry Gustafson	Edwin McCullagh	Thomas Moriarity	Elmer Anderson
Alex Jarvis	Draper Benson	Clifford Millor	A. W. Smith
William Leggett	Detroglio Agostino	Frank Gardner	Joseph O'Connell
Benjamin J. McGowan	Antonio Innocenti	Michael Mooney	John Fraggi
John McCaughey	Walter Montie	William Morrison	Robert Boyce
Corneto Giovanni	Joseph O'Coin	John Boland	Jake Reichenbach
Michele Eccellenate	William C. Schieldge	Emil Hickings	William Chamberlain
Nicola Gentiluoro	Paul Schuetz	William Hickings	Michael Dillon
Pasquale Dianello	John Sullivan	Russell Appleby	E. G. Brown
Nicola Della Fera	Claude Truax	Arthur Hansen	Andrew Schmidt
Pietro Urbanetti	Frank Tiffany	Thomas Kearns	Albert Eggleston
Girolamo Antonino	Anthony Tournaud	L. Kearns	Adam Yorkshot
Luigi DeLuca	Camillo Vendrilla	William O'Connell	Elof Johnson
Matteo Cherubino	Peter Vendrilla	Richard Boyce	Fred Behrend
Walter Reichard	John D. Vendrilla	Fred Allen	H. Modin
Ernest Kjellson	Max Wegner	Edward Boyce	Otto Custer
John McEvitt	Clifford Wright	Joseph Sapienya	Paul Dilsworth
George Tomlinson	Clayton Rider	Lewis Felice	James Gabbey
Max Lautenbach	John Reggetts	D. Eccelento	Joseph Wetherell
James Burke	Matteo Armento	Tony Lispacchino	Fred Cutler
James Morrisey	Cocimo Aloisio	Charles Ryan	David Korngiebel
Charles Ecabert	Carlo Gubles	Edward Donaldson	J. Forbes
Paul Ecabert	Tommaso Lapienza	Ward Dougan	John Fogarty
Claus Anderson	Lupacchini Antonio	Julius Winkler	Jack Frawley
George Hubbard	Frevigno Giuseppe	Ward Strange	

The G. E. KEITH FURNITURE CO.

Quality Goods at Popular Prices

COR. MAIN AND SCHOOL STS.

SO. MANCHESTER

REYMANDER BROS.

1099 Main Street

OPPOSITE HIGH SCHOOL

Telephone 1158

THE HOME OF GOOD THINGS TO EAT

GROCERIES, FRUIT and VEGETABLES
CHOICE BEEF, PORK, MUTTON
HAMS, SAUSAGES

IMPORTED and DOMESTIC CHEESE
SALAME and PURE OLIVE OIL A SPECIALTY

TELEPHONE 1158

SOUTH MANCHESTER

FANCY FRUITS OF ALL KINDS
CIGARS, CIGARETTES and TOBACCO

We serve New Haven Dairy Ice Cream
at our popular Soda Fountain and also
serve the best of Fruits and Syrups.

We carry a full line of Hard Candies and Chocolates
Fancy Boxes of Apollo Chocolates

FARR BROTHERS

981 Main Street

Next to Post Office

South Manchester

HISTORICAL PAGEANT (Continued)

SQUAWS AND INDIAN MAIDENS

Minnie Hollister
Elizabeth Tedford
Lena Vendrilla
Florence Wilson
Margaret Coughlin
Mae Hollister
Florence Sargent
Lena Palmer
Verda Lacey
Ora Stoudt
Florence Strickland
Elizabeth Fay
Jane Crockett
Helen Gould
Viola Lyttle
Lillian Greenwood

Gurda Swanson
Mabel Trotter
Dorothy Noren
Elsie Fisk
Bertha Fisk
Florence Griffith
Mina Taylor
Louise Fallier
Rosemary Fallier
May Johnson
Linnea Bjorkman
Cora McBurnie
Florence Catana
Amy Coffell
Ruth Hanson
Gladys Fuller
Celia Ferguson

Irene Powers
Jean Barnette
Lottie Stoudt
Frances McPherson
Evelyn McCaughey
Helen Campbell
Julia Hogan
Lillian Gustafson
Helen Kelliher
Florence Madden
Mildred McDonald
Mrs. Tolman
Jane Wind
Esther Anderson
Susan Keish
Mrs. Ellen Anderson
Louise Gorman

Margaret Patterson
Lois Hoyt
Alice Benson
Mildred Wright
Allegra Proctor
Waity Brown
Genevieve Kiselowsky
Mrs. Donaghy
Frances Boudreau
Anna Ritchie
Hazel Grover
Lyle Thayer
Bertha Keeney
Ethel Brainard
Mildred Sargent
Edith Walsh

Scene III

In October, 1672, the Court appointed James Steele and Nathaniel Willett to lay out to John Gilbert his grant of 200 acres.

James Steele Edward Peckham
Nathaniel Willett..... Howard Ericksen
John Gilbert..... Charles Thresher

EPISODE II

The Beginning of Fulfillment.

Scene I

Dance of the Guiding Spirits

Scene II

Arrival of the first settlers—1673-1675

Scene III

A religious service

Goodman Gilbert: As it has pleased a Divine Providence to guide us hither to this gentle valley, let us sing of His goodness and His love, which is our rock and our refuge forever:

"How sweet and awful is the place
With Christ within the doors;
While everlasting love displays
The choicest of her stores!

While all our hearts, and all our songs
Join to admire the feast,
Each of us cries, with thankful tongues,
Lord, why was I a guest?

'Twas the same love that spread the feast,
That sweetly drew us in;
Else we had still refused to taste,
And perished in our sin."

Goodman Gilbert: And now, may we implore our Heavenly Father to guide us in this new home we have come to make, and lead us in safety and in honor, for all time. Amen.

Scene IV

Major Treat and his men were called to Five Miles to quiet any disorder upon the part of the Indians who soon lost their feeble hostility, grew less in numbers and finally disappeared.

Major Treat George Williams

SOLDIERS

James O'Leary
Daniel Wren
John Tierney
William Gorman
John Campbell

Francis Tynan
Thomas Martin
Harry Boland
J. O'Connell
Richard McConville

John McConville
John Fallon
John Hurley
Michael Feeley
Frank Murphy

Dennis O'Connell
John Hendrickson
John Boland
James Coughlin

THE SAVINGS BANK OF MANCHESTER

A safe strong bank

Always go to

CLINTON H. TRYON

The Home of Pure Food Products.
Groceries and Meat, Fruit and Vegetables

SOLE AGENT IN MANCHESTER FOR RICHELIEU PRODUCTS
SPRAGUE AND WARNER PACKERS

No better goods at any PRICE

MAKE THIS STORE YOUR HEADQUARTERS

We will be glad to see you.

ODD FELLOWS BLOCK

8 East Center

Tel. 441

QUINCY REXALL DRUG STORE

873 Main Street, Opp. Hotel Building

Visit our Soda Fountain for Quality Sodas, Milk Shakes,
College Ices, Etc. Cigars, Candy and Sundries.

HISTORICAL PAGEANT (Continued)

NACOMA'S SONG

Far ahead the trail is winding,
Leading us away,
To the distant forests, to the far-off mountains,
Fewer, weaker, there we wander.

Fast the white men thickly gather
Over all our lands!
Dwelling in our valley—all our happy valley,
Lost to us forever.

PROGRESS OF CIVILIZATION

<i>Loyalty</i>	Betty Tynan
<i>Education</i>	Hazel Worchester
<i>Progress</i>	Charlotte Doane
<i>Courage</i>	Grace Goodall
<i>Religion</i>	Marie Nolan
<i>Charity</i>	Olive Cook
<i>Justice</i>	Louise Adams
<i>Industry</i>	Clara Hampton

GUIDING SPIRITS

Mildred Aitken	Anna Hewitt	Florence Mikoleit	Henriette Schaler
Betty Allen	Grace Hurlburt	Helen Mikoleit	Anna Scheiberpflug
Edith Balch	Stella Jackson	Anna Motyka	Julia Selwitz
Anna Ballaron	Anna Jefferson	Mary Motyka	Florence Shaw
Gladys Bell	Cecelia Jonson	Ruth Morton	Emily Smith
Elsie Brandt	Sara Jones	Helen Moynihan	Ruth Smith
Dorothy Carlyle	Helen Kaneski	Margaret Mulholland	Ruth Smith
Beatrice Coughlin	Marion Kasulki	Evelyn Nelson	Bonnie Stanfield
Catherine Coughlin	Sara Kearns	Margaret Nelson	Flossie Stanfield
Elizabeth Coughlin	Catherine Carney	Nilda Neilson	Helen Stanfield
Alice Crawford	Doris Keeney	Margaret Neilson	Emma Strickland
Margaret Crockett	Estelle Keith	Esther Noren	Esther Sutherland
Elizabeth Crooks	Mollie Kember	Dorothy Norris	Beatrice Sweeney
Agnes Dickson	Julia Kriparits	Minnie Olson	Mary Teggart
Bertha Dietz	Mary Kodes	Margaret Parsons	Flora Thrall
Eileen Donohue	Beatrice LePage	Dorothy Pentland	Muriel Treat
Cecelia Donze	Margaret Lewis	Margaret Perry	Elsie Trotter
Mary Doran	Bobbie Marron	Ruth Peterson	Florence Vennart
Claire Fairbanks	Mae Marron	Beatrice Pinney	Nellis Wachem
Faith Fallows	Florence McCollum	Gertrude Pohlman	Hazel Waldorf
Mildred Ferguson	Eva McComb	Ellen Powers	Mary Wilcox
Alice Field	Margaret McLoughlin	Esther Radding	Rose Woodhouse
Eva Fregin	Esther Metcalf	Martha Reimer	Thelma Woodruff
Ruth Gordon	Florence Metcalf	Bessie Robbins	Anna Wrubel
Claire Hannon	May Nevue	Marion Robertson	Marcella Welch
Dorothy Hanson	Helen Trant	Gladys Rogers	Evelyn Jones
Eugenie Haverly	Eva Treehuc	Wanda Sandrosky	

SETTLERS: (BUCKLAND PARENT TEACHERS ASSOCIATION)

Andrew Nealey	Miss N. McDiarmid	Loydon Clark	Ruth Charter
Mrs. Andrew Nealey	J. McDiarmid	Mrs. Loydon Clark	Miss Mae Nealey
Charles S. Miller	Miss M. Donlan	Peter Miller	Miss L. Bergeron
Mrs. Charles S. Miller	Miss G. Bergeron	Mrs. Peter Miller	Constance Ruby
Matthew Batson	Florence Wylie	Francis Nealey	W. Pickles
Mrs. Inez Batson	Elsie Ruby	Elton Clark	Ada Peckham
Ivy Clark	Edward Peckham	Mildred Miller	Frederick Peckham
Jane Grant	Irene Peckham	Raymond Miller	Charles Thresher
Susanne Batson	Jenney Adele Peckham	Lusius Batson	George Kennedy
Esther Lincoln	George Thresher	Mary Pulukas	Miss B. Blial
Mrs. G. Donahue	Miss M. Young	David Armstrong	Miss M. Burton
James Donahue	F. L. Burton	Mrs. David Armstrong	Mrs. E. W. Nysin
Virginia Armstrong	Mrs. F. L. Burton	Hazel Colton	C. Derrick
Mrs. Delbert Clark	S. Scholsky	Mrs. Robinson	Francis Keleher
Miss M. Robinson	Thomas Spillane	Grace Spillane	H. Ericksen
Joseph Donahue	Robert Shaw	Nellie L. Smith	Frank Sonoski
	Mrs. Burton Lewis	John Donahue	

The G. E. KEITH FURNITURE CO.

Beds & Bedding—Rugs & Linolcum—Curtains & Shades

COR. MAIN AND SCHOOL STS.

SO. MANCHESTER

W. E. LUETTGENS

SOUTH MANCHESTER, CONN.

Auto Supplies, Bicycles and Supplies
Guns and Ammunition

TIRES

RIMS

OILS

GASOLINE

GREASES

SOUVENIRS AND GIFTS

VISITORS AND FRIENDS ARE CORDIALLY INVITED TO VISIT OUR STORE
FOR SOUVENIRS AND GIFTS IN JEWELRY, SILVERWARE
AND FINE CORRESPONDENCE PAPERS

GIFTS OF JEWELRY AND SILVERWARE MAKE
"GIFTS THAT LAST"

DAINTY BOXES OF GIFT WRITING PAPERS IN TINTS, FANCY BORDERS AND
LINED ENVELOPES. SOUVENIRS IN CHINA, SILVER SPOONS
AND PENNANTS.

Our stock of *Souvenir Post Cards* is the Largest in Town

You Are Welcome to Step in and Look Around

THE DEWEY-RICHMAN CO.

JEWELERS STATIONERS OPTICIANS

845 MAIN STREET

HISTORICAL PAGEANT (Continued)

EPISODE III

The settlement at Five Miles was granted its petition to be made a separate society in 1773, and was called the Parish of Orford. This parish was patriotic in feeling from the beginning, and adopted resolutions at the time of the Revolution of a stirring nature.

Scene I

Assembly and Resolutions.

Richard Pitkin: Friends and neighbors, what think ye of the news of the Stamp Act, which has reached our Society today?
Timothy Cheney: We consider it both unjust and unfair.
All: Aye, unjust and unfair!
Pitkin: Are we free men of these colonies, or are we not?
All: We are!
Pitkin: As free men shall we submit to this injustice?
All: We shall not!
Pitkin: Is there anything we can do?
All: Aye! Aye! Aye!
Elisha Olcott: We can refuse English goods
Richard Keeney: I propose we fine anyone five shillings who agrees with their injustice!
All: Aye! Aye!
Wm. Buckland: I propose we extend to Boston town, expressions of our sympathy in their trial.
All: Aye!
Pitkin: Are you agreed to these actions spoken of?
All: We are! Aye! We agree.
Pitkin: We will then consider this a meeting upon the part of our society. Would that we could express to those authorities across the ocean the sentiments in which we all join, that:
All: We rebel against injustice! Our ancestors were led by courage to purchase the land and possess it! We are inheritors of their courage and of this land, and insist that we are free citizens of the United Colonies.

Scene II

The news of the Battle at Lexington reached Orford by way of East Hartford, and the Society soon joined in relief, with that town.

Horseman: Hear ye! Hear ye! Lexington has been fired upon by the British!
Hear ye! Lexington has been fired upon by the British. Call your men of Orford together and meet us at your earliest moment at Phelps' tavern near the river! No time to be lost. Hear ye! The British are at Lexington!

CHARACTERS

<i>Richard Pitkin</i>	Frank Pinney
<i>Timothy Cheney</i>	Watson Woodruff
<i>Elisha Olcott</i>	L. P. Knapp
<i>Richard Keeney</i>	B. S. Andrews
<i>William Buckland</i>	F. T. Blish
<i>Drummer</i>	Michael Barry
<i>Horseman</i>	Alan McLean
	{ Reid Richardson
	{ Carl Matthews
<i>Horsemen</i>	{ John Robinson
	{ Alan McLean
	{ Fred Reichard

THE MANCHESTER TRUST COMPANY

Offers the excellent facilities of a modern
safe deposit department at moderate rates

MANCHESTER DAILY NEWS

Carries More LOCAL NEWS Than You
Can Get From Any Other Source

Its Local Features Make It Popular
With Local People

2 Cents Per Copy

12 Cents Per Week

JOB PRINTING

With the Latest Machinery and Equipment
We are Enabled to Give Excellent Printing
Results at Moderate Cost

56-58 Cottage Street

South Manchester

HISTORICAL PAGEANT (Continued)

COLONIAL CHARACTERS

Watson Woodruff	Mr. G. Keeney	W. J. Horton	Harry Fuller
Mrs. Watson Woodruff	Mr. H. West	Mrs. W. J. Horton	Mrs. N. B. Richards
George Plumb	Mr. H. Bjorkman	A. Woodbridge	Glen Richards
Mrs. George Plumb	Mr. R. Leander	Mrs. A. Woodbridge	Mrs. H. Willis
William Dillon	Mr. E. Johnson	Ralph Cone	Mrs. Stevenson
Mrs. Wm. Dillon	Mr. H. Larson	Mrs. Ralph Cone	Mrs. Crawford
Felix McEvitt	Mr. E. Erickson	Thomas J. Lewie	Mr. Hughes
Mrs. Felix McEvitt	Mr. R. Erickson	Mrs. Thomas J. Lewie	Mrs. Hughes
H. Russell Tryon	Mr. E. Johnson	Miss H. Cubberly	Nelson Smith
Mrs. H. Russell Tryon	Herbert House	Miss H. Scott	Mrs. Nelson Smith
Herman Fitzgerald	Mrs. Herbert House	Miss Hansen	Miss A. Johnson
Mrs. Herman Fitzgerald	William Remig	Miss I. Lydall	Miss S. Casperson
Louis Carter	Mrs. William Remig	Miss F. Johnson	Miss Cummings
Mrs. Louis Carter	James Burdick	Miss E. Johnson	Miss Lois Hoyt
George Hunt, Jr.	Mrs. James Burdick	Miss A. Johnson	Miss Doebrick
Mrs. George Hunt, Jr.	Robert Gordon	Miss E. Johnson	Alice Jones
William Cotter	Mrs. Robert Gordon	Miss E. Larson	Mildred Lundin
Mrs. William Cotter	Mr. Foreman	Miss C. Lindberg	Ruth Lamb
B. F. Andrews	Mrs. Foreman	Miss D. Anderson	Ethel Davis
Mrs. B. F. Andrews	William Cowles	Mr. N. Johnson	Mrs. Harry Fuller
Willis Smith	Mrs. William Cowles	Mr. N. Bolin	Cisira Macri
Mrs. Willis Smith	Fred Blish	Mr. Stevenson	Valentino Macri
W. G. Taylor	Mrs. Fred Blish	Miss Marguerite Childs	Frank Pinney
Mrs. W. G. Taylor	L. P. Knapp	Miss Jeanne Steele	Mrs. Frank Pinney
T. Young	Mrs. L. P. Knapp	Robert McKinney	Russell Gould
Mrs. T. Young	Henry Miller	Donald MacKinnon	Miss Cummings
Mr. Palmer	Mrs. Henry Miller	Harry Benson	Mr. Thompson
Mrs. Palmer	Emil Miller	John Lamenzo	Mrs. Thompson
Mr. N. Cubberly	Mrs. Emil Miller	Thomas McCann	George H. Wilcox
Mr. W. Scott			Mrs. George H. Wilcox

EPISODE IV

The industries of the new Manchester came to fulfill the vision of the old town in England.

Scene I

Three sons of George Cheney began the manufacture of sewing silks in 1836, the founding of silk industry.

Dance of the Butterflies and Skeins.

BUTTERFLIES

Winifred Jennings	Hazel Waters	Anna Moriarty
Helen MacNamara	Anna Smith	Correne Packard
Isabel Bjorkman	Dorothy Curran	Comgettina Della Fera
Edna Howard	Margaret Shaw	Florence Server
Alice Fegg	Elin Nielson	Dorothy Brennan
Hazel Ferrell	Elizabeth McKinney	Helen Mahoney

SKEINS

Mina Maxwell	Mildred Mullen	Margaret Lewis	Marion Burr
Marjorie Crockett	Dorothy Mitchell	Margaret House	Evelyn Gillman
Hazel Johnson	Hazel Robinson	Mary Jennings	Pauline Novelli
Mary Frayer	Helen Cornet	Loretta Gleason	Linnea Carlson
Norma Peterson	Gladys Kletzie	Linnea Swanson	Helen Anderson
Marion Holmes	Norma Soderburg	Ruth Proctor	Helen Jamroga
Gertrude Mallon	Sophie Moizon	Viola Smith	Eizabeth Crooks
Mary Boyle	Viola Johnson	Louise Phelps	May Clune
Marjorie Kelly	Eleanor Johnson	Viola Shearer	Elizabeth Savinski
Elinor Quinn	Phyllis Burdock	Dorothy Curran	Bertha Purinton
Margaret Gillman	Viola Greenaway	Jeanette Sumner	Elinor Blish
Katherine Shea	Marion Crawford	Elsie Johnson	Mary Taylor
Jennie Shaller	Alice Boland	Ada Peckham	Leora Hubbard
Edna Johnson	Anna Maloney	Ethel Anderson	Mary Wippert
Ethel Johnson	Margaret Boyle	Beatrice Armstrong	Lucille Sloan
Svea Lindberg	Ruth Holmes	Margaret Leander	Arline Casperson
Beatrice Johnson	Gladys Juul	Helen Swanson	Helen Campbell
Renee Rynand	Helen McVey	Alice Johnson	Katherine Sweeney
Elizabeth Smith	Nellie Foley	Arline Moriarty	Esther Griffiths
Katherine Blozie	Eileen Dorrhue	Marion Mohr	Marjorie Smith
Elinor Davidson	Lucy Farr	Emily House	Gertrude Angeli
Daisy Cerveny	Mary Dielenschneider	Barbara Bendall	

The G. E. KEITH FURNITURE CO.

Magee & Quaker Ranges—Magee One-Pipe Furnaces

COR. MAIN AND SCHOOL STS.

SO. MANCHESTER

Not only MORE MILES
but also LESS WORRY with a



THREADED RUBBER BATTERY

Mattesens Battery Service Station

Located at Stephens-Conkey Garage

We carry "A" and "B" Radio Batteries

CHARLES KUHR

20 Bissell Street, South Manchester

BOOTS, SHOES AND DRY GOODS

NORTH END DEPARTMENT STORE

183 North Main Street

Manchester, Conn.

BOOTS, SHOES AND GENERAL MERCHANDISE

HISTORICAL PAGEANT (Continued)

Scene II

In 1855 the manufacture of silk fabrics was started and from then on increased in importance as an industry.

VOGUE AND HER ATTENDANTS

Fashion Display.

Vogue—

Hazel Chambers
Beatrice Clulow
Caroline Osella
Antoinette Travigne
Margaret Harrison
Jeanette LaShay

1860 Girls—

Mrs. A. Johnson
Gertrude Gordon
Ruby Anderson
Mary Frazier
Violet Bolin
Hazel Kroll

1880 Girls—

Edna McCully
Emma McCully
Jennie Johnson
Ima McIntyre
Margaret Stevenson
Jeanne McIntyre

1850 Girls—

Marjory Alden
Sue Coleman
Lucy Donaghy
Irene McKinney
Ernestine Dauplease
Doris Brownell

1870 Girls—

Mrs. N. Cubberly
Hazel Johnson
Esther Mathewson
Julia Olson
Sarah McKinney
Ella Curran

1890 Girls—

Miss Ladd
Gertrude Crawford
Ruth Mikoleit
Emma Mikoleit
Christine Russell
Ella Parton

Scene III

The Arrival of the Guests.

The Wedding.

Departure of the Soldiers.

The Soldier's Farewell.

The Reel.

(HIGHLAND PARK COMMUNITY CLUB)

Bride Anna Sampson
Groom Wesley Porter
Bride's Mother Mrs. Edna Parker
Minister Joseph Viet

BRIDESMAIDS

Mary Morgan
Annie Frederickson
Elsie Lewis
Esther Buck
Laura Gates

Adelaide Sinnamon
Catherine Purrinton
Elizabeth Sinnamon
Anna Kissman

Alice Cross
Jeanette Sinnamon
Ellen Lewis
Dorothy Porter

Dorothy Gates
Helen Frederickson
Marion Purrinton
Frances Rehan
Lavina Wilson

SOLDIERS

James Nichols
Charles Wardwell
Charles Rehan
Joseph Cahoon
Henry Sinnamon
Walter Lewis

Fred Wilby
Raymond Goodale
Arthur Carlson
Paul Mussey
Edward Hildebrand

Jack Stratton
Paul Dougan
Jas. Cahoon
Sherman Buck
John Sinnamon

Mr. Warren
George Buck
Donald Jesanis
Ward Carlson
George Porterfield

FENCE BOYS

Edward Hildebrand
James Lewis
John Rehan
Cushman Dougan

Lawrence O'Brien
James Gorman
Ronald Bentley

Richard Nichols
Beverley Dougan
Edward Wilby

Hans Frederickson
Albert Gorman
Simon Hildebrand
Kenneth Bentley

WEDDING GUESTS

Joseph Cross
Mrs. Joseph Cross
Joseph Viet
Robert Dougan
Mrs. Robert Dougan
Fitch Barber
Mrs. Fitch Barber
John Gordon
Mrs. John Gordon
Sherman Buck
Mrs. Arthur Burr
Wesley Porter

Mrs. Wesley Porter
Michael Gorman
Mrs. Chris Frederickson
William Anderson
Mrs. Alice O'Brien
Henry Olin
Mrs. Henry Olin
Mrs. James Nichols
Mrs. Walter Lewis
John Sinnamon
Mrs. John Sinnamon

J. C. Sinnamon
Mrs. J. C. Sinnamon
Chester Flavell
Mrs. Chester Flavell
Frank Bentley
Mrs. Frank Bentley
Miss Delia Breen
Miss Ada Porter
John Wilby
Mrs. John Wilby
Olin Gates

Mrs. Olin Gates
Mr. Goodale
Walter Risley
Mrs. Walter Risley
Mr. Harch
Mrs. Martin Frederickson
Mr. Fuller
Mrs. Fuller
Edward Hildebrand
Katherine Boyle
Mrs. Anna Barrett
Mr. Purrinton

THE SAVINGS BANK OF MANCHESTER

Calls attention to its achievements
in community service

ONE HUNDRED YEARS AGO

seems a long time—but do you realize that several houses in Manchester are now standing and are occupied that were built 100 years ago or more. Do you know that these houses and the land under them are worth a much larger sum than they cost. This fact alone is positive proof that Manchester Real Estate is one of the safest investments.

We have not been in business 100 years but we are starting to round out 10 years of successful selling of Mother Earth with and without a place on it for man to shelter his family and himself in.

In addition to selling land and buildings on commission we are operating and developing several good sub-divisions. Building Lots on easy terms at—

Pleasant View.....Woodbridge and Mather Streets
Colonial Gardens.....Wetherell Street
West Side Heights.....Wetherell Street
Green Hill Terrace.....Pitkin Street
Elizabeth Park.....Henry and North Elm Street

Assistance given in financing your new home. Our advice is free.

ROBERT J. MUTH

1009 Main Street

REAL ESTATE

INSURANCE

STEAMSHIP TICKETS

"If you intend to live on Earth, own a slice of it"

*actually -
Robert J. Smith
owned the real
estate and
insurance business*

HISTORICAL PAGEANT (Continued)

EPISODE V

Scene I

The Last War.

Justice:

Clear rage the trumpet, War's martial sound,
Rousing the men across the sea.
Quick came their help, when they rallied round,
To fight where the need of their strength might be.

They came with drums and with marching feet;
Brave in their youth, with cheer and hope,
With eager hope as they marched along.
Ah, they fought—these men—these gallant youth!
And they fought with a courage we can't forget!
And a mighty throng are dead and still—
They are wounded—dying—BUT FIGHTING YET.

With faltering strength they look to us;
Look to the land so brave and great;
They're waiting—watching—for our men!
Will they come—will they come too late?

Hasten, men! Prove your country's pride
In the land that mighty deeds spring from!
Let these heroes shout from ev'ry side—
O, God be praised! The Americans Come!

Spirit of Manchester: I am the Spirit of Manchester! In my life there has been sacrifice, and sorrow for the struggles of humanity for freedom. Let me know sacrifice, and let me know sorrow, for I shall also know I am on the side of the oppressed. Gladly and freely, then I give my sons to you in the name of humanity.

Spirit of Manchester Mrs. William C. Cheney
Justice Miss Elsie Bengs
History Miss Hazel Trotter

SOLDIERS

Capt. John Pentland, First Lieut. William Newman, Second Lieut. Thomas J. Quish, First Sergt. James Hynes, Supply Sergt. Edgar Thompson, Mess Sergt. James Powers, Sergts. Bulla, Duke, Milligan, Lathrop, Corps. Irwin, Skeneskie, Urich, Willard.

Privates Anderson, Bartley, Carter, Coughlin, Downing, Flynn, Chagnet, George Chetlate, Francis Chetlate, Griffin, Cushman, Hall, Hayden Hennequin, Alfred Hennequin, Hugh Hewitt, Thomas Hewitt, Kanehl, Kearns, Larson, Lee, Martine, Morgan, Minieucci, Moriarty, Joseph O'Goin, Raymond O'Goin, O'Neill, Pagani, Pentland, Petrie, Pucci, Schack, Charles Schieldge, Martin Schieldge, Sharp, Shaw, Skewes, Styler, Smith, Straff, Michael Trivigne, Nick Trivigne, Turkington, Virginia, Wilson, Waddell, Durand, Gordner, Dauplaise.

The G. E. KEITH FURNITURE CO.

Columbia Grafonolas—Electrical Goods—Trunks & Bags

COR. MAIN AND SCHOOL STS.

SO. MANCHESTER

MARLOW'S

679-681 Main Street, Corner Brainard

FULL LINE OF HOUSEFURNISHINGS, HOSIERY, DRY GOODS,
STATIONERY

Latest Popular Sheet Music

VISIT OUR STORE WHEN ON MAIN STREET

Marlow's later
moved to 867
Main St., the
former Orford
Hotel.

JUUL & SMITH

2 NORTH SCHOOL STREET

TELEPHONE 905

Quality Meats and Groceries

SERVICE AND QUALITY ALWAYS

HISTORICAL PAGEANT (Continued)

Scene II

HISTORY

History: I am History! For you I have shown steps in the progress of the building of a town. Through generations and generations of time I have shown you the Spirit of Industry and of Patriotism, of Independence and Education and Loyalty and Justice, and now I show you Manchester Today, with her children of many nations, with a past filled with achievement, to look back upon, and a future to look forward to in which to achieve.

Scotch Group

Margaret MacClean
May Brown
Greta Brown
Nellie Haggert
Mrs. A. Burr
Alex Marshall
Mathew Patten
Alex Ferguson
James Findlay
William Prentice
James McCann

Polish Group

John Skoneski
Stella Zakszewski
Mary Nackowski
Jenny Lukowski
Julia Mazy
Helen Gleszkiewicz
Elizabeth Pietrowski
Agnes Kilaczko
Helen Waszkieliewicz
Gladys Waszkieliewicz
Annie Cialkowski

Irish Group

Mrs. Julia Sheridan
Mrs. McGowan
Mrs. E. McCann
Mrs. Hynes
Mrs. Lewis
Mrs. J. Tierney
Mrs. P. Tierney
Mrs. Connolly
Miss A. Fogarty
Miss C. Gallagher
Miss M. Sheridan
Miss K. Tierney

Swedish Group

Alice Nyquist
Mildred Swanson
Esther Swanson
Anna Anderson
Mabel Olson
Hildur Olson
Inez Olson
Paul Erickson
Herbert Johnson
Wilbur Johnson
Edwin Johnson
Hilding Bolin
Arthur Carlin

Italian Group

Mrs. C. Aleisie
Mrs. A. Zardera
Mrs. M. Dellafera
Mrs. T. Mazzela
Mrs. L. Belletti
Miss M. Pitanida
Miss A. Pagani
Miss A. Samlerenze
Miss M. Suision
Miss F. Diana
Miss L. Squartrito
Miss M. Ditroolio
Miss C. Commolo
Miss V. Piccinino
Mrs. L. Cignetti

French Group

Mrs. David Heatley
Mrs. A. Jacquemin
Alice Jacquemin
Helen Jacquemin
Emily Pillard
Evelyn Friche
Jean Neuville
Benise Simonin
Mary Demensy
Mrs. J. Calabria

O, wondrous story told
Of all the days of old
Thy builders knew;
Each step—grim dangers fought,
Each deed with patience wrought,
Each day some vision sought
To make more true.

Down all those days of old,
Gleaming like threads of gold,
Brave hope appears;
Long since, their hands are still,
High hearts, whose stories thrill;
May we their hopes fulfill,
Through future years.

THE MANCHESTER TRUST COMPANY

With connections in every important city in the civilized world, can efficiently handle your foreign business.

Compliments of
C. R. BURR & CO., Inc.

THE F. T. BLISH HARDWARE CO.

825 Main Street

HARDWARE, AUTO ACCESSORIES, SADDLERY, SEEDS,
FARM MACHINERY, PAINTS AND OILS
SPORTING GOODS

The Store of Service and Quality

HISTORICAL PARADE

Friday, October 5, 1923

2 P. M.

FORMATION

Platoon, Manchester Police
Marshal, Lieut.-Col. Clifford D. Cheney
Chief of Staff, Major J. H. K. Davis
Aides, Officers of 315th Regiment, U. S. Reserve Cavalry

I. MILITARY DIVISION

- | | |
|---|-------------------------------|
| 1. Troop C, Cavalry, C. N. G. | 5. Putnam Phalanx |
| 2. Co. G, 169th Infantry, C. N. G. | 6. Grand Army of the Republic |
| 3. Howitzer Co., 169th Infantry, C. N. G. | 7. Spanish War Veterans |
| 4. 1st Co., Governor's Foot Guards | 8. World War Veterans |

II. HISTORICAL DIVISION "THE TURNPIKE"

SECTION 1 (1 Float)

Representing an Indian village. Depicted by the Red Men Miantonomah Tribe, Daughters of Pocahontas, Manchester Camp Fire Girls, Sons of Italy, Christopher Columbus Club, Sub-Alpine Club and Passamaquoddy Indians.

SECTION 2

In 1675 Major Treat and 50 men were sent to see what Indians were "skulking." Depicted by Campbell Council, Knights of Columbus and Ancient Order of Hibernians, Division No. 1.

SECTION 3

Emigrants from Rhode Island passing through Manchester on their way to the Western Reserve. Depicted by Modern Woodmen of America.

SECTION 4

The Pillion, representing one of the earliest modes of travel used by the early settlers. Depicted by Washington, L. O. L.

SECTION 5 (1 Float)

Going to School in 1745. Represented by Daughters of the American Revolution.

SECTION 6 (2 Floats)

Houses Along the Turnpike. Depicted by the combined Swedish lodges, which are: Scandia Lodge, Order of Vasa, Enight Lodge No. 142, Society Vasa, and Segar Lodge.

SECTION 7 (1 Float)

An Old Fashioned Garden. Depicted by Polish Women's Alliance of America, St. John's Baptist Society, and Polish-American Club.

SECTION 8

General Washington and his staff passing through Manchester from Lebanon, headquarters for supplies. Depicted by A. F. & A. M. Manchester Lodge.

SECTION 9 (1 Float)

Timothy Cheney and his brother Benjamin were among the first in New England to make clocks. In their workshop, John Fitch received his first lessons as a mechanic and perhaps his first inspiration of the steamboat. Depicted by Zipser Austrian-American Club.

SECTION 10

Stage Coaches on the Turnpike. Depicted by Court Manchester, Foresters of America.

SECTION 11

Women who wove the cloth in the First Cotton Mill in Connecticut—1794. Depicted by Memorial Temple No. 33, Pythian Sisters.

Ladies who wore the velvets made in the mill. Depicted by Sunset Rebecca Lodge.



CONTINENTAL COACH TOURING COUNTRYSIDE

The G. E. KEITH FURNITURE CO.

Expert Refinishing and Reupholstering Our Specialty

COR. MAIN AND SCHOOL STS.

SO. MANCHESTER

FLOWERS

"The sweetest thing God ever made and forget to put a soul into."—*Henry Ward Beecher.*

PARK HILL FLOWER SHOP

Leading Florists

1007 Main Street

South Manchester

BUTTER AND EGGS

Brown's Butter Delivered to Your Door

TRY IT ONCE

And You Will Order More

N. S. SMITH

RETAILER OF

VERMONT'S BEST BUTTER AND LOCAL FRESH EGGS

Telephone 737-5

HISTORICAL PARADE (Continued)

SECTION 12 (1 Float)

The Early Paper Mill, which was one of the leading industries of Manchester. Depicted by Temple Chapter, Eastern Star.

SECTION 13

General Lafayette passed along the Turnpike on his way through to East Hartford, 1824—The Governor's Horse Guard and others rode out many miles to meet him. Depicted by King David Lodge No. 31, I. O. O. F.

SECTION 14

Seamless Hosiery made in 1861. Depicted by the Women of Mooseheart Legion, Manchester Chapter No. 674.

SECTION 15 (1 Float)

Bidding Good-bye to the Volunteers of 1861. Depicted by the Sons of Veterans and Daughters of Veterans.

SECTION 16

The Carriage Industry of Marvin Cone. Depicted by Manchester Grange No. 31, P. of H.

SECTION 17

Symbolic of Nursing Service of Manchester. Depicted by Manchester Nurses.

SECTION 18 (1 Float)

Symbolic War Scene. Depicted by Army and Navy Club.

SECTION 19 (1 Float)

Symbolic Peace Scene. Depicted by the following church organizations:

Ever Ready Circle, King's Daughters
Loyal Circle, King's Daughters
Second Congregational Church
Center Congregational Church
North Methodist Church
South Methodist Church
St. James Church
St. Bridget Church
St. Mary's Episcopal Church
German Concordia Church
German Lutheran Zion Church

SECTION 20

The American Flag. Depicted by the school children.
Flag of 1776—Barnard School
Flag of 1812—Barnard School
Flag of 1861—Eighth District

III. EDUCATIONAL DIVISION

1. Educational Club

ONE FLOAT

2. Alumni, So. Manchester High School

IV. INDUSTRIAL AND MERCANTILE DIVISION

FLOATS ENTERED BY

- | | |
|---------------------------------|--|
| 1 Chamber of Commerce | 1 Case Brothers |
| 2 State Trade School | 2 Manchester Trust Company |
| 1 The J. W. Hale Company | 4 Cheney Brothers |
| 1 The Manchester Lumber Company | 1 Robert J. Smith, Real Estate and Insurance |
| 1 G. E. Keith Furniture Company | 1 Manchester Dairy Ice Cream Company |
| 1 The Orford Soap Company | 1 G. E. Willis & Son |

V. FIREMEN'S DIVISION

- | | |
|---|------------------------------------|
| 1. Platoon of Fire Police | 4. Hose Company No. 1, M. F. D. |
| 2. Chiefs of So. Manchester and Manchester Fire Departments | 5. Hose Company No. 2, S. M. F. D. |
| 3. Hose and Ladder Company No. 1, S. M. F. D. | 6. Hose Company No. 2, M. F. D. |
| 8. Hose and Ladder Company No. 4, S. M. F. D. | 7. Hose Company No. 3, S. M. F. D. |



THE SAVINGS BANK OF MANCHESTER

Centrally located and with modern equipment
can well serve its patrons

THE HOME BANK AND TRUST CO.

"The Bank of Service"

A Banking Service for every Member of the Family

COMMERCIAL SAVINGS CHRISTMAS AND VACATION CLUBS

FOREIGN EXCHANGE TRUSTS SAFE DEPOSIT BOXES

Your Patronage Solicited

The Home Bank & Trust Co.

"The Bank of Service"

MAMMOTH BAND CONCERT

Friday, October 6, 1923, Main Street, South Manchester, at the
Close of the Historical Parade. Line of March From Center to
Reviewing Stand



CHARLES P. HATCH, *Conductor*

Mr. Charles P. Hatch will act as conductor for the combined band concert of 600 musicians. Mr. Hatch was delegated by the Centennial Parade Committee to arrange for all the music to be used during the entire Centennial Program.

1. "2ND REGIMENT, C. N. G.".....*Reeves*
2. "GATE CITY"*Weldon*
3. "THE NATIONAL EMBLEM"*Bagley*

The G. E. KEITH FURNITURE CO.

COR. MAIN AND SCHOOL STS. *Showing the Way in Service and Saving*

SO. MANCHESTER

MANNING AND KAHN, INC.

MANCHESTER, CONN.

Growers and Packers of Connecticut Broad Leaf and Shade Grown Tobacco

Warehouses at Manchester, Wapping and Hillstown

Plantations at Manchester, Wapping, West Suffield and Southwick

SUNDAY EVENING CONCERT

October 7, 1923, 9 P. M.—HIGH SCHOOL HALL

Laura Littlefield, Soprano
George L. Dwyer, Tenor
Fred Patton, Baritone
Robert Doellner, Violinist
Katherine Halliday Howard, 'Cellist
The Manchester Community Chorus
Mrs. Robert K. Anderson, Conductor

At the Piano

Carolyn Norton Green
Mabelle Beals Dumont
L. Burdette Hawley

At the Organ

Maytie Case Crowell
John Cockerham

PROGRAM

- "Largo" *Handel*
Violin, 'Cello, Piano and Organ
- Chorus—"The Lord Is My Light" *Parker*
- Tenor Solo—"Ingemisco," from "Requiem Mass" *Verdi*
- Soprano Solo—"O Bona Patria," from "Hora Novissima" *Parker*
- Baritone Solo—"Evening Star" *Wagner*
With 'Cello Obligato
- "Andante Religioso" *Thome*
Violin, 'Cello, Piano and Organ
- Tenor Solo—"I Thirst," from "Seven Last Words of Christ" *Monestel*
- Chorus—"Spirit Immortal," from "Attila" *Verdi*
- Baritone Solo—"The Omnipotence" *Schubert*
- Soprano Solo—"Ave Maria" *Bach-Gounod*
With Violin Obligato
- Chorus—"Hallelujah Chorus," from "The Messiah" *Handel*



SECTION OF MAIN STREET, SOUTH MANCHESTER

THE MANCHESTER TRUST COMPANY

Cordially invites the guests of Manchester at this centennial
to inspect a modern and splendidly equipped banking house

RICHARD G. RICH

Fire and Liability Insurance

SOUTH MANCHESTER

WARANOKE HOTEL AND RESTAURANT

SOUTH MANCHESTER

Satisfied Customers are Our Best Advertisement

A Particular Place for

Particular People

COMMUNITY CHORUS

For Sunday
Evening Concerts

Sopranos

Mrs. Marion Alvord
Alice Barrett
Daisy Bolger
Ethel M. Brindle
Mrs. Edythe Chapman
Mrs. Clifford D. Cheney
Mrs. H. B. Cheney
Frances Courrow
Ruth Ferguson
Myrtle Fryer
Eleanor Graham
Nettie M. Herrick
Esther Holmes
Marjorie A. Keith
Mrs. Clifford Keif
Eva M. Lennon
Mrs. Anna Markham
Gertrude Muske
Alice Nyquist
Annie Palmer
Antoinette Read
Edith Smith
Clara Sears
Mrs. Marjorie Straw
Annie Strickland
Martha Stoughton
Mrs. Grace Symington
Mary I. Thompson
Hazel J. Trotter
Mrs. Rosalin Turkington
Mrs. Marion Whitcher
Mrs. W. M. Wilson

Tenors

Harry Armstrong
Ralph C. Brown
A. L. Crowell
F. M. Green
Albert Hemingway
Fred A. Hill
John A. Hood
James B. Hutchinson
George W. Lynne
Rev. James Stuart Neill
G. Spanknebel
S. W. Strickland
E. F. Taylor
W. J. Taylor
George H. Veitch
W. M. Wilson

Altos

Elsie Bengs
Florence Benson
Gertrude Berggren
Mrs. George Borst
Alice Crawford
Mrs. Gertrude Foster
Helen M. Gould
Mrs. John Gahrman
Estelle Keith
Mrs. Bertelina W. Lashinski
Mrs. E. A. Lettney
Ruth Lippincott
Julia McVeigh
Ada Porter

Esther Radding
Mrs. Minnie Purinton
Marion Richmond
Margaret Robinson
Ella M. Stanley
Mrs. Fred Tilden
Emma M. Trebbe
Mrs. Harry Trotter
Lillian C. Young
Edna Waddell

Basses

James Barr
E. J. Bendall
Kenneth Blake
Myron Burr
Harry R. Cheney
Fayette B. Clarke
Fred Clough
William S. Couch
Charles Henry Dotchin
William Hall
Charles W. Holman
J. H. Keith
Wilbur Markham
Chas. M. Milikowski
Robert Purinton
Fred Reichard
Edward E. Segar
Earl T. Trotter
Harry Trotter
C. Elmore Watkins
Fred Wilby

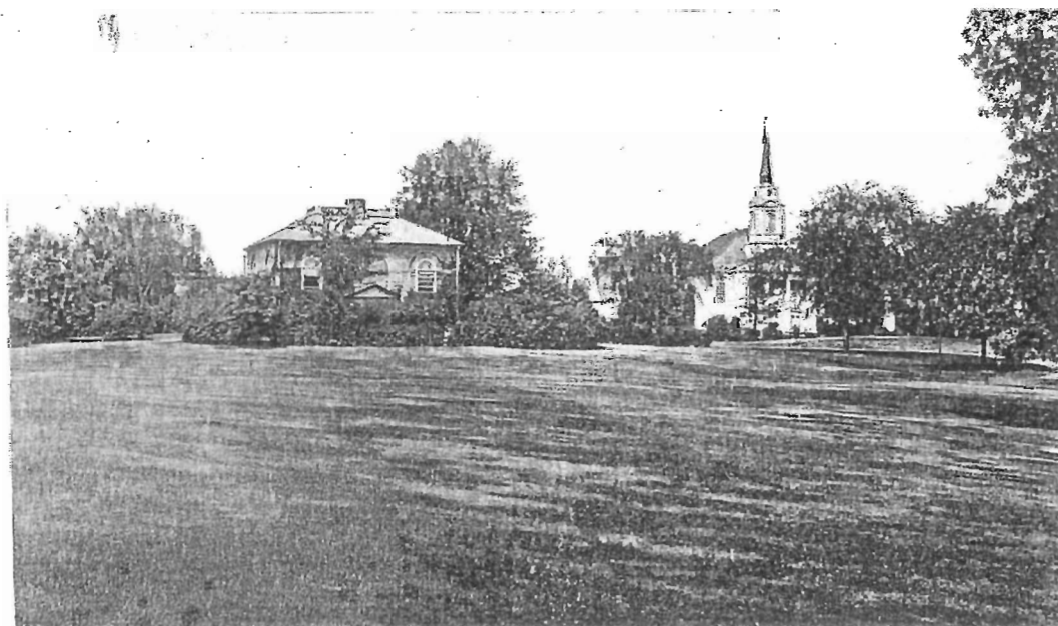

CENTER PARK LOOKING NORTH—HALL OF RECORDS,
CENTER CONGREGATIONAL CHURCH

The G. E. KEITH FURNITURE CO.

Fall Opening Display Starts This Week

COR. MAIN AND SCHOOL STS.

SO. MANCHESTER

THE
MANCHESTER CONSTRUCTION CO.

Construction Work of Every Type

When the call comes it never fails to find us ready with efficient organization—
broad and practical experience—the power and ability to handle construction problems
and complete work on time.

All temporary structures for the Centennial Celebration erected by this Company.

Office 953 Main Street

House & Hale Building

Storehouse—166 Middle Turnpike

ARTHUR A. KNOFLA

THE REAL ESTATE BROKER SAYS

“Welcome Strangers—Locate in Manchester—

A 100 Year Old—100 Per Cent Town”

For Realty Values in this beautiful town see

Arthur A. Knofla

Real Estate

Tourists Tickets

Insurance

House & Hale Block

Telephone 782-2

The HISTORICAL EXHIBIT

At Recreation Building All Week

Monday, Tuesday, Wednesday and Thursday (October 1, 2, 3 and 4) 2 P. M. until 10 P. M.
Friday, October 5 9 A. M. until 1 P. M.
Saturday, October 6 9 A. M. until 6 P. M.
Sunday, October 7 2 P. M. until 10 P. M.

The Historical Exhibit covers nearly the entire main floor of the Recreation Building.

In the Auditorium there has been assembled a very interesting collection of old furniture dating back to the Pilgrim Century, consisting of high boys, low boys, rare old chests, chairs of all kinds, including the rare mushroom type. The walls have been hung with hooked rugs, hand-woven quilts and embroideries. In the center of the room are some figures dressed in old-time costumes.

Other costumes will be found in the Lobby, together with a collection of arms, machinery, and iron kitchen implements. Perhaps the most valuable pieces in the arms collection are some of the original Spencer rifles made by Chris Spencer, who was a Manchester man. These rifles were brought out during the Civil War when the Northern morale was at its lowest depth. One hundred thousand of these repeating rifles, the first of the kind ever made, were placed in the hands of the Northern soldiers, and unquestionably shortened the war by many months. In order to turn out a great many in a short time, the Cheney silk factories were pressed into service and contributed a number of rifles. One of these is exhibited.

In the Girls' Game Room will be shown a very interesting old hand loom and spinning wheel in operation. Here may be seen a rare and valuable collection of the glass and china of the American colonies. This will include glass bottles, etc., from the Pitkin Glass Factory.

In glass cases in the Lobby and Girls' Game Room are shown the original deed which set off Manchester from East Hartford in 1823; several deeds from King George to various ancestors of Manchester people; early newspapers, books and other documents of value.

In the little Reading Room, Guy Wiggins, the famous artist, will personally exhibit his recent paintings which, on leaving here, will go to some of the large art museums in the U. S. for special exhibitions. In this connection it is interesting to recall that the original Cheney brothers were not silk manufacturers at all, but artists and skilled artisans. On the walls are some of the original paintings of Seth Cheney, the painter, and in the furniture collection some of the original pieces made by Timothy Cheney.

THE CHENEY HOMESTEAD

The Cheney Homestead, where the original Cheney brothers were born, will be kept open to the public during the Centennial. The Homestead has been kept as nearly as possible as it was one hundred years ago, with the old furniture, and the old stone well in the kitchen.

The house itself is a quaint old building nestling among the trees so as to be hidden from the passersby on the present street. Formerly the street ran by the front door.

Visitors to the Cheney Homestead should go down Hartford Road west, and watch for the sign on the roadway leading to the house.

THE SAVINGS BANK OF MANCHESTER

Conservatively operated under the mutual plan for
the benefit of those who deposit with it



Patented Apr. 10, '23

G. F. GREENE COMPANY

Manufacturers of Industrial Aprons

BALCH & BROWN BLDG.

MANCHESTER, CONN.

APRONS

FOR

SERVICE

Campbell's Quality Grocery

I. P. CAMPBELL, Prop.

MEATS, GROCERIES
FRUITS AND VEGETABLES

Telephone 802

30 Depot Square

If you want the best in Food Products go to Campbell's

INDUSTRIAL EXHIBITS

At Recreation Building All Week

See Page 44. Hours Same as Historical Exhibit

NAME OF COMPANY	PRODUCTS MANUFACTURED	No. Sq. FEET
Cheney Brothers	Silks, Dress and Decorative.....	509
The E. E. Hilliard Co.....	Woolens, Overcoatings and Cassimeres.....	135
The Bon-Ami Co., Inc.....	Bon-Ami	135
Case Brothers	Press Papers, Jacquard Cards, Elect. Insulating Papers and Boards.....	671½
A. Willard Case Co.....	Paper and Paper Board.....	671½
American Writing Paper Co.....	Photographic Papers	671½
The Carlyle Johnson Machine Co.....	Friction Clutches, Marine Reverse Gears, Ma- rine Gas Engines.....	671½
Glastonbury Knitting Co.....	Knit Wool and Merion Underwear.....	78
Wm. Foulds Co.	}	1621½
Colonial Board Co.		
Lydall & Foulds Paper Co.....		
Cheney Bros. Mach. Shop.....		
Cheney Bros. Carpenter Shop.....	} Silk Testing Machine.....	451½
The Gammons-Holman Co.		
The Lynn Leather Co.....	Spools and Bobbins.....	39
	Spiral and Expansion Reamers, End Mills, Broaches	
Schiebel Bros.	Leather Washers, Mats, Taps, Blocks, Strips and Bends	39
	Grinding Automobile Cylinders, Pistons, Piston Rings and Pins	
Norton Electrical Ins. Co.	Ammeters, Voltmeters	26
The U. S. Products Co.....	White Foam Ammonia.....	26
The G. F. Greene Co.....	Industrial Aprons	26
Manchester Polishing and Plating Co..	Polishing and Plating	26
Louis Resel	Cabinet Work, Veneering	26

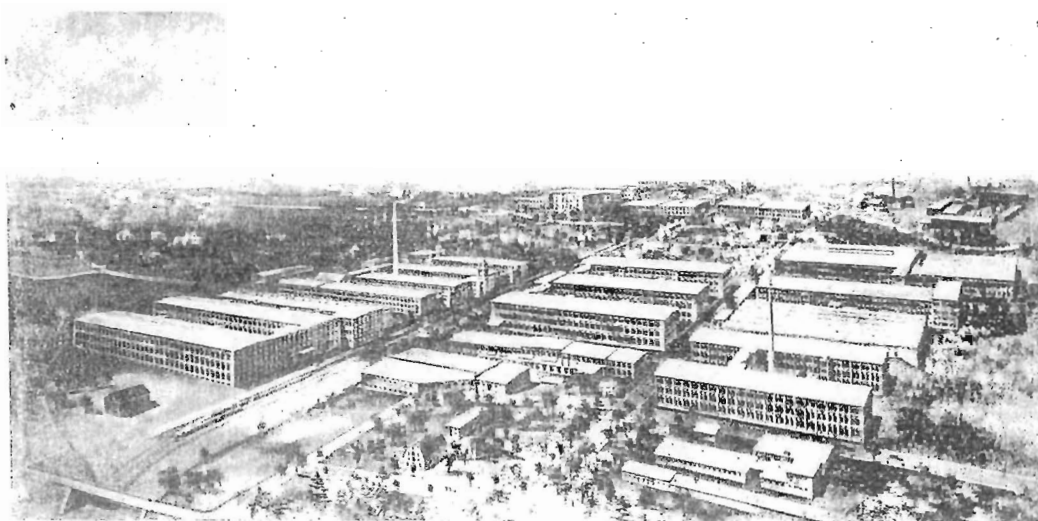

GROUP OF CHENEY BROTHERS MILLS

The G. E. KEITH FURNITURE CO.

"It Surely Pays to Walk a Ways"

COR. MAIN AND SCHOOL STS.

SO. MANCHESTER

THE OLDEST HARDWARE STORE IN TOWN

W. E. HIBBARD

282 NORTH MAIN STREET, MANCHESTER

IF YOU CAN NOT FIND WHAT YOU WANT, GO TO HIBBARD'S

WE AIM TO PLEASE

THE CITY RESTAURANT

A Better Place to Eat

883 Main Street

DONOHUE & JOHNSTON

Bakery and Delicatessen

We Sell the Best Things to Eat

881 Main Street

AGRICULTURAL EXHIBIT

At Recreation Building All Week

See Page 44. Hours Same as Historical Exhibit

The Agricultural Exhibit will give visitors an excellent idea of the products raised and produced in the town of Manchester. Following is an approximate list, showing the character and extent of the displays, also the committee worker in charge of each division:

Bees and Honey.....	15	Exhibits.....	Louis St. Clair Burr
Poultry and Pigeons....	50	"Charles Murphey
Nursery Stock	6	"Clarence E. Wilson
Dairy Products	15	"J. H. Hewitt
Flowers	50	"J. Pentland
Fruits	50	"William H. Cowles
Vegetables	75	"William E. Hill
Canned Goods	50	"	{.....Walter Brown
		Ernest Newcomb
		Charles Warren
Cats	10	"Mrs. Archie Hayes
Dogs	25	"George A. Johnson

A special blue ribbon will be given to exhibitors.

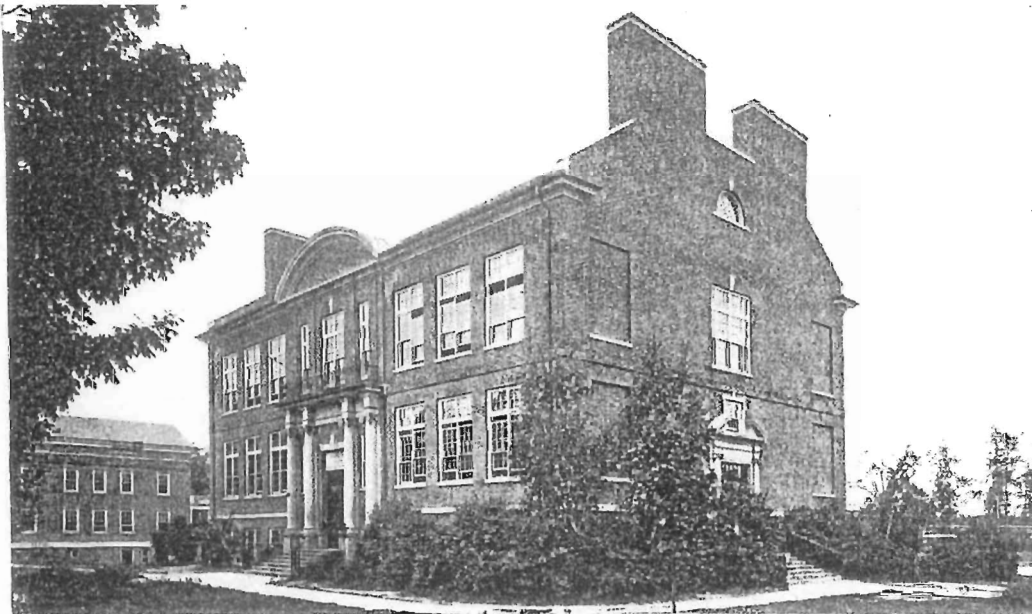

WASHINGTON SCHOOL, SOUTH MANCHESTER

THE MANCHESTER TRUST COMPANY

Acts as executor, administrator, trustee, or agent.
Name us to carry out your wishes.

STUDEBAKER AND DODGE SERVICE

STORAGE. ACCESSORIES. GENERAL REPAIRING. OILS AND GREASES

2—GASOLINE PUMPS—2

WILLARD BATTERY STATION.

KELLY SPRINGFIELD TIRES

Stephens-Conkey Auto Co.

20-22 East Center Street

THE NEW 1924 MODEL

Studebaker

meets the most exacting requirements in every point that decides motoring satisfaction
at a very moderate price. A trial will convince you

Big Six

5 Passenger Sport Touring	\$1,835
7 Passenger Touring	1,750
5 Passenger Coupe	2,550
7 Passenger Sedan	2,750

Special Six

2 Passenger Roadster	\$1,325
5 Passenger Touring	1,350
5 Passenger Coupe	1,975
5 Passenger Sedan	2,050

Light Six

2 Passenger Roadster	\$ 975
5 Passenger Touring	995
2 Passenger Coupe	1,225
5 Passenger Sedan	1,550

Prices F. O. B. Factory

MARDI GRAS PARADE

SATURDAY, OCTOBER 6, 1923, 7 P. M.

LINE OF MARCH: Parade will organize at Main and Charter Oak Streets and will march to Depot Square, returning to the Center, where it will disband.

MARSHAL OF PARADE: Philip Cheney will act as Marshal, selecting his own aides.

QUEEN OF THE MARDI GRAS PARADE: Miss Elsie M. Bengs.

JUDGES: George H. Waddell, Foreman.

DANCING: Street dancing will take place at roped-off area on Main Street, between Locust and Myrtle, after the parade.

The parade will consist of five main divisions, namely:

- Pleasure Car Group
- Manufacturers and Mercantile
- Industrial
- Clubs and Fraternal Orders
- Pedestrian Group

Silver Loving Cups and Medals will be awarded as prizes.



MAIN STREET LOOKING NORTH FROM J. W. HALE & CO. STORE

F. W. WOOLWORTH CO.

Nothing in This Store Over 10 Cents

795 MAIN ST.,
SO. MANCHESTER, CONN.

Lumber

Lime

Cement

Coal

Plaster

Wall Board

THE W. G.

G
L
E
N
N
E
Y
COMPANY

Shingles

Flooring

Doors

Windows

Mouldings

Roofing Paper

ALLEN PLACE

MANCHESTER

BAND CONCERT

Centennial Grounds, Sunday, October 7, 1923, 7 P. M.



"DOXOLOGY"

"America"—One verse—Audience requested to sing

1. March—"Salaam Temple" *Morrell*
2. Overture—"William Tell" *Rossini*
3. a. Nocturne—From "Midsummer Night's Dream" *Mendelssohn*
b. "Humoresque" *Dvorak*
4. a. "The Warblers' Serenade," a Musical Travesty *Perry*
b. Intermezzo from "Cavalleria Rusticana" *Mascagni*
c. "The American Patrol" *Meacham*
5. Cornet Solo—"Inflamatus," from "Stabat Mater" *Rossini*
Mr. Vincent C. Buono
6. Operatic Masterpieces *Safranek*
Including Gems from "Lohengrin," "Carmen," "Samson and Delila," "Aida,"
"Tales of Hoffman," and "Faust"

Recess—10 Minutes

7. Fest Grand March from "Tannhauser" *Wagner*
8. Andante from "Fifth Symphony" *Beethoven*
9. Cornet Solo—"The Pyramids" *Liberati*
Mr. Vincent C. Buono
10. "Angelus," from "Scenes Pittoresques" *Massenet*
11. "Spanish Fantasia" *Yradier*
12. "Atlantis" (The Lost Continent) *Safranek*
Suite in Four Parts
 1. Nocturne and Morning Hymn of Praise.
 2. A Court Function.
 3. "I Love Thee" (The Prince and Aana).
 4. The Destruction of Atlantis.
13. Military March—"Flanders" *McNichol*

"Star Spangled Banner"

THE SAVINGS BANK OF MANCHESTER

Conservatively operated under the mutual plan for
the benefit of those who deposit with it

HARDWARE FOR EVERY PURPOSE

Our stock is made up of Nationally Advertised Standard Lines, of long established reputation. Money back if goods are not of Highest Quality, and Unlimited Guarantee. The kinds you can purchase with the assurance that you are buying the BEST.

We carry a large and complete stock of Plumbing, Heating, and Roofing Material Supplies for the Building, Heating, Plumbing, Roofing and Painting Contractor

If It's Hardware, We Have It

Manchester Plumbing & Supply Company

877 Main Street

Phone 459

South Manchester

PASSAMAQUODDY INDIAN VILLAGE

Located on Midway Grounds, to the west of Exhibitions; daily at 4 P.M. and 8 P.M. Ceremonial dances. Native basket work and other handicraft for sale. Village open for inspection from Sunday, September 30, daily, at 1 P.M.



CHIEF WILLIAM NEPTUNE

F. W. WOOLWORTH CO.

Nothing in This Store Over 10 Cents

795 MAIN ST.,
SO. MANCHESTER, CONN.

A. L. BROWN & CO.

MEN'S FURNISHINGS

HATS AND SHOES

No. 8 Depot Square

PACKARD'S PHARMACY

Elmore C. Packard, Prop.

ODD FELLOWS BUILDING

At the Center

Pure Drugs and Medicines

Prescriptions Our Specialty

Kodaks and Accessories Eaton, Crane & Pike Stationery

Agents for Cynthia Sweets New Haven Dairy Ice Cream

Durand's and Page & Shaw Chocolates

Domestic and Imported Cigars, Tobacco and Cigarettes

History of Passamaquoddy Indians

The Passamaquoddy Indians were selected for the Pilgrim Ter-Centenary in 1921 as the strongest and most typical of remaining New England tribes.

Their reservation at Pleasant Point, Maine, accommodates 471 members of the tribe.



GROUP OF PASSAMAQUODDY INDIANS AT THE MIDWAY

The Centennial representatives were shown the original treaty (manuscript) made with Chief Neptune, forefather of the present chief, in 1793, by the Colonial Government.

They still use their native language daily in their routine work.

THE SAVINGS BANK OF MANCHESTER

Willingly aids in the development of better homes
in this community

WELCOME TO OUR CITY

CIRCLE THEATRE

Latest releases and the very best of Shows at all times.

PROGRAM

October 1, 2, 3—Little Church Around the Corner. A story of conflict and contrast

October 4, 5—Look Your Best. A fun fest for the whole family

October 6—(2) Big Features (2)

Tom Mix in STEPPING FAST

Also a 5-reel dramatic thunderbolt that will demand your undivided attention, also short subjects on same bill.

MEET YOUR FRIENDS HERE

JOHN F. SULLIVAN, Manager

Real Estate Sold or Bought on Commission, Rents Collected, Property Cared For

Telephone Connection

R. E. CARNEY

Insurance and Real Estate

Representing Strong Companies in Life, Fire, Accident,
Liability and Compensation Insurance

SOUTH MANCHESTER

CENTENNIAL BANDS *and* DRUM CORPS

Colt's Armory Band, Geo. W. Matz, Leader,
Hartford

Hatch's Military Band, Chas. P. Hatch, Direc-
tor

2nd Company Governor's Footguard Band,
Geo. Heyer, New Haven

2nd Regiment Band, Frank Fichtl, Leader,
New Haven

New Haven Military Band, James W. Seeley,
Leader, New Haven

102nd Regiment Band, Anthony Teta, Leader,
New Haven

Roma Olympia Band, Ernest Fasano, Leader,
New Haven

New Departure Band, Mr. Harlow, Leader,
Bristol

Bristol Brass Corp. Band, Thomas Fischer,
Leader, Bristol

American Band, A. W. Kysek, Leader, New
Britain

The Philharmonic Band, Edward J. Lynch,
Leader, New Britain

American Legion Military Band, Vito Di
Fronzo, Leader, New Britain

Meriden City Band, Philip Azzolina, Leader,
Meriden

Meriden Military Band, David E. Russette,
Leader, Meriden

B. P. O. Elks' Band, Chas. N. C. Wheeler,
Leader, Willimantic

Tubbs' Military Band, A. W. Jarvis, Leader,
Norwich

Swahn's Band, J. M. Swahn, Leader, Norwich

Combella's Military Band, Geo. Gentile,
Leader, Waterbury

Waterbury City Band, R. Pagano, Leader,
Waterbury

Stevens' Band, A. Cerboneschi, Leader, Spring-
field, Mass.

20th Infantry Band, G. Zazzera, Leader,
Springfield, Mass.

104th Regiment Band, Matthew J. Clark,
Springfield, Mass.

Short's Band, F. L. Seaver, Mgr., Springfield,
Mass.

Talcottville Fife and Drum Corps, Joseph
Ferguson, Leader, Talcottville, Conn.

Silk City Flute Band, Thomas Graham, Leader,
South Manchester, Conn.

Salvation Army Band, David Addy, Leader,
South Manchester, Conn.

Rockville City Band, W. J. Finley, Leader,
Rockville, Conn.

Friday Evening—Music for Pageant furnished by Hatch's Military Band.

Saturday Afternoon—Ball game; Hatch's Military Band.

Saturday Evening—Mardi Gras; Hatch's Military Band.

Saturday Evening—Dancing on the street, continuous music to be fur-
nished by Hatch's Military Band and Colt's Armory Band.

Sunday Afternoon—Concert, Hatch's Concert Band, one hundred pieces.
Charles Phelps Hatch, Conductor; Mr. Vincent C. Buono, Soloist.

BLACKMAN'S *Leading Jewelry Stores*

Bridgeport, Conn., 1316 State Street
Phone Noble 1373

WATCH, CLOCK AND
JEWELRY REPAIRING

So. Manchester, Conn., 891 Main Street
Phone 900

The Test of Time

Only good things survive the test of time. That is why Manchester is today celebrating its centennial.

That is why, after more than half a century,

Kuppenheimer GOOD CLOTHES

still lead as the finest ready-to-wear clothing in America. They represent a combination of style, quality and value that cannot be found elsewhere.

This fall the new models in suits and overcoats for men and young men surpass all earlier achievements. We shall be pleased to show you our interesting and varied exhibit and to assist you in making your

'investment in good appearance'

C. E. HOUSE & SON, Inc.
—the house of Kuppenheimer Good Clothes

MANCHESTER'S MODERN

A Metropolitan Store, Catering

Millinery, Garments, Corsets, Underwear, Baby Shop, Girls' Goods, Linens, Wash Goods, Notions, Laces, Handkerchiefs, Toilet Goods, Drugs, Kitchenware, Rugs, China, Glassware, "Self Serve."

SHOWING ONE OF OUR 26 DEPARTMENTS

Is to Manchester What the Pyramids Are to Egypt.



MANCHESTER'S PUBLIC PANTRY

"It Pays to Wait on Yourself."

CENTENNIAL WEEK

Store Open

Monday	9 A. M. to 6 P. M.
Tuesday	9 A. M. to 9 P. M.
Wednesday	9 A. M. to 9 P. M.
Thursday	9 A. M. to 9 P. M.
Friday	9 A. M. to 12 N.
Saturday	9 A. M. to 12 N.

The J.W. Ha
SOUTH MANC

IN DEPARTMENT STORE

ring to a Real Live Community

ls' Shop, Gloves, Art Department, Patterns, Books, Silk, Dress
erchiefs, Neckwear, Ribbons, Stationery, Hosiery, Candy,
re, Electric Portables, Hoover Cleaners, Toys, Groceries à la

A Personal Invitation

We extend a cordial invita-
tion to Centennial Guests to
visit our store during the
week of October 1st to 6th.

Rest rooms are at your ser-
vice. A special Centennial
Service Bureau will endeavor
to make your visit one of
genuine pleasure. Every pos-
sible courtesy will be ex-
tended. Concerts on Wednes-
day and Thursday evenings,
when the store will be open
for public inspection.

J. H. Audussey

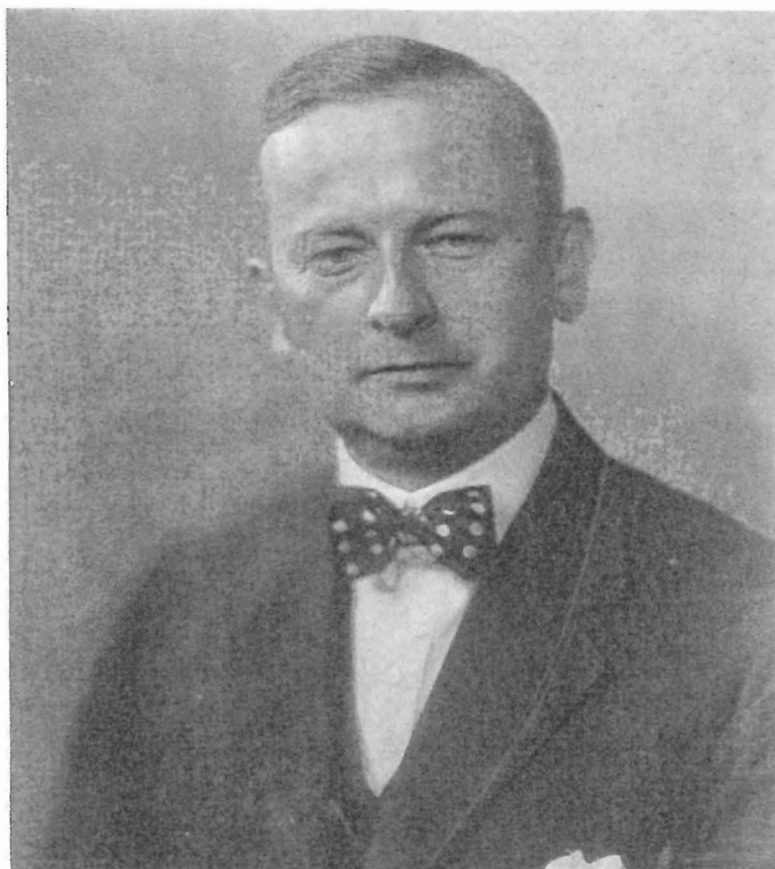

le Company
CHESTER · CONN ·

SOUVENIRS OF THE CENTENNIAL

Cheney Silk Flags.

Wonderful Post Card Views.

Souvenir Books, Badges, Pennants.

Everything wrapped in white Centennial Paper embossed in
gold with official insignia.

HOSPITAL AND FIRST AID

THE MANCHESTER MEMORIAL HOSPITAL

The Manchester Memorial Hospital serves the double purpose of ministering to the afflicted of the community and at the same time standing as a fitting memorial to the devoted service of all Manchester citizens who served their town and country in the World War. The idea of erecting a hospital as a memorial originated at a meeting of the Manchester War Bureau held

at Hebron. C. Elmore Watkins made the suggestion, and it was received with general favor. Later the hospital movement was carried out successfully, resulting in the erection of the fine building and the complete organizing of the hospital force. Mr. Watkins was chosen chairman of the first board of hospital trustees and has served on the board ever since.

FIRST AID SECTION

There will be two emergency tents, one located at the center, the other one at the Centennial Grounds, fully equipped with cots, emergency material, two nurses and two physicians in constant attendance. Telephone connections and an ambulance fully equipped for

any emergency in waiting. It should be distinctly understood that the hospital is prepared to handle any emergency case that may arise, whether it is taken there through the Medical Emergency Committee or otherwise.

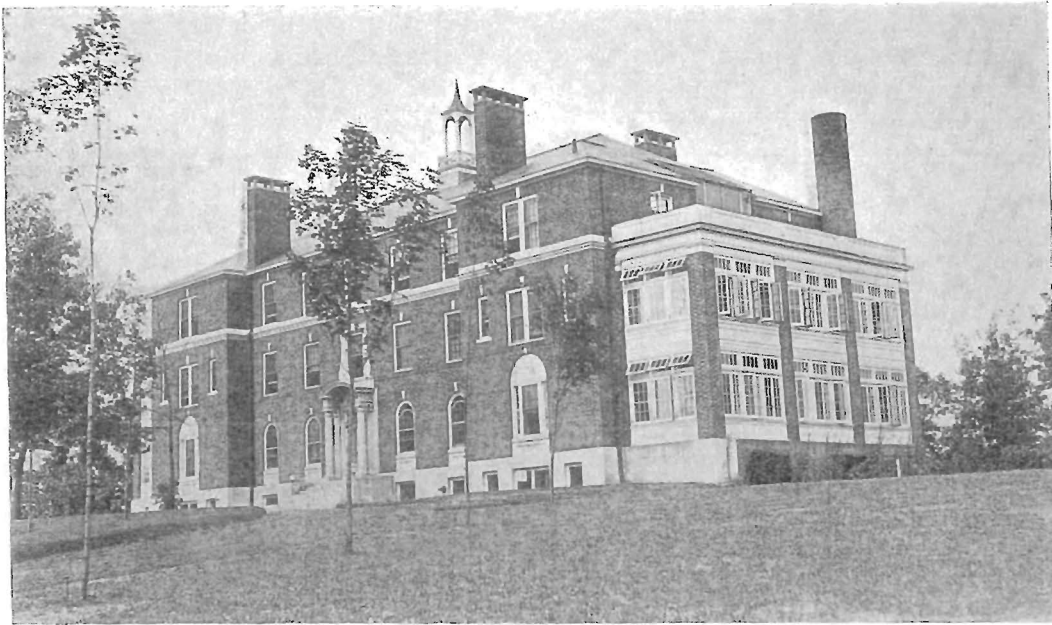

MANCHESTER MEMORIAL HOSPITAL

BLACKMAN'S

DIAMONDS, WATCHES, JEWELRY,
CUT GLASS :: SILVERWARE
Gifts That Last

GEORGE E. McNAMARA

PHARMACIST

JOHNSON BLOCK

One Step From Park Theater

705 MAIN STREET

Phones 410—582

Agency for Kodaks, Moore Pens, Waterman Pens, Eversharp Pencils, Ingersoll Watches,
A. W. S. Remedies, Joncaires French Line of Perfumes and
Toilet Articles, Hudnuts.

Complete Line of Drugs, Chemicals, Toilet Articles, Smokers' Supplies, Hospital
Sundries, Patent Medicines, Apollo, Durand and Dows,
Schraffts Chocolates, Soda and Cigars

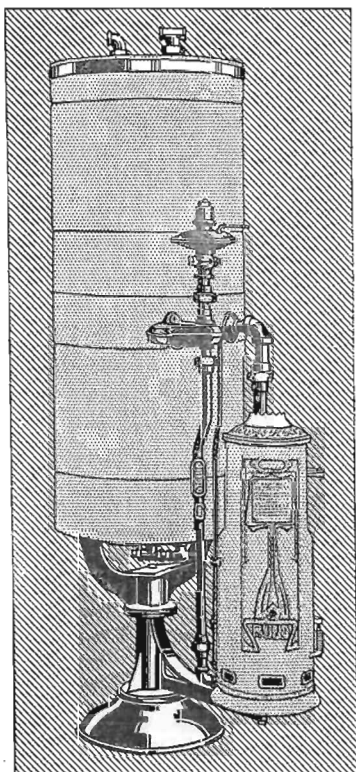

HOT WATER!

Indispensable in the home, the shop and the
Store

The Automatic Storage keeps you in hot water
and out of trouble

The Manchester Gas Co.

ART EXHIBIT

PAINTINGS BY GUY WIGGIN

RECREATION BUILDING, SOUTH MANCHESTER

(See Page 44 for Hours)

The Centennial Committee on Exhibitions has been very fortunate in securing fifteen paintings by Guy Wiggin, of Lyme, for the Recreation Center during the week of the Centennial.

The subjects are most suitable, as Mr. Wiggin depicts Connecticut fields and woods and hills in late autumn coloring or blanketed in winter snow. Vine-covered stone walls wander beside walnut and oak trees, beyond which one glimpses hills basking in autumn haze—scenes that might be painted anywhere in Connecticut.

Mr. Wiggin was born in Brooklyn, N. Y., in 1883, but makes his home, the year round, on a picturesque old farm at Lyme. He studied art with his father, Carleton Wiggin, at the National Academy. At the age of forty, he has already "arrived" and is recognized as America's foremost landscape painter among the younger men.

He was made an Associate of the National Academy in 1916, is a member of the Connecticut Academy, the Lotus Club of New York, the National Arts Society, the Allied Artists of America, the Art Society of Lyme, and the Salmagundi Club of New York.

He has been awarded the following prizes and medals:

The Dunham prize, Connecticut Academy, 1916.

The Trumbull prize, 1916.

Paris bronze medal, Art Institute, Chicago, 1917.

Philadelphia Arts Club, 1917.

Flagg, Connecticut Academy, 1918.

Isidor, Salmagundi Club, 1919, and the much coveted J. Frances Murphy Memorial at the National Academy of Design, 1922.

Mr. Wiggin is represented at the following museums: The Metropolitan, National Gallery, Washington, D. C., Brooklyn Institute, Dallas Art Institute, Texas, Los Angeles Art Museum, and others.

Mr. Wiggin is not only lending the paintings, but will come to Manchester to assist in their arrangement.

From Manchester, the paintings go to Chicago, where they will be exhibited at the Chicago Art Institute.

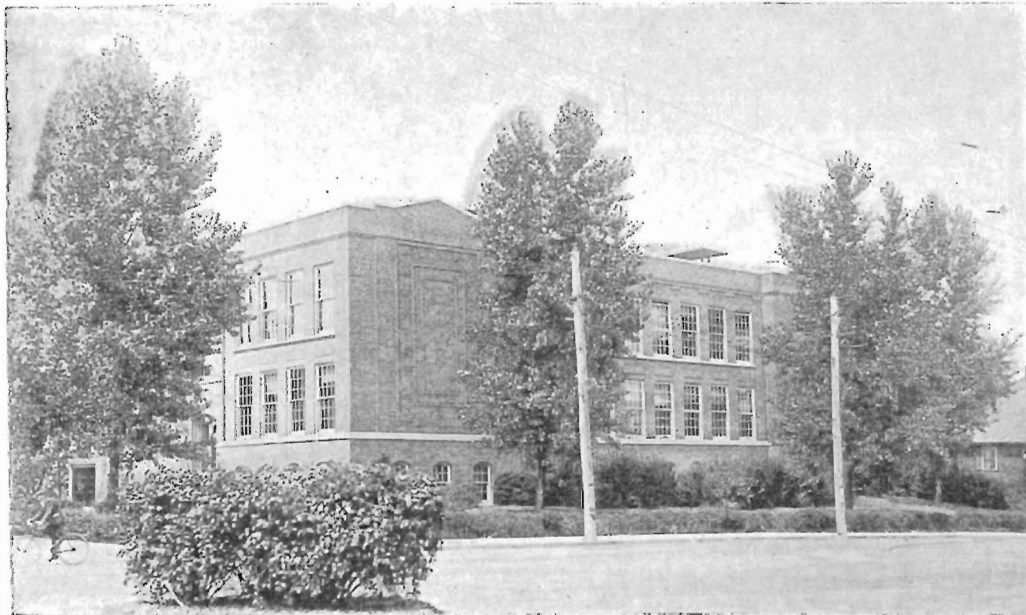

LINCOLN SCHOOL, SOUTH MANCHESTER

*Now
Lincoln
Center -
part of
Town
Hall
complex.
Corner
Main &
Center
Streets*

METLER SHIRT SHOP

The house of Quality Furnishings
for Men and Young Men

HOTEL SHERIDEN BUILDING
Main St., So. Manchester

SOCIETY BRAND CLOTHES EARL & WILSON SHIRTS CARTER'S
UNDERWEAR AND TRAVELO JACKETS

LADIES', GENTS', MISSES' AND CHILDREN'S SHOES MEN'S BANISTERS,
WRIGHTS ARCH PRESERVERS, RALSTON AND SEVERAL
CHEAPER LINES

LADIES' OXFORDS AND PUMPS IN BANISTER, QUEEN QUALITY
GROVER AND ARCH PRESERVERS

MISSES' AND CHILDREN'S DR. POSNER'S, THE SCIENTIFIC SHOE FOR
CHILDREN'S FEET

ALL FALL STYLES, BOTH IN SHOES AND CLOTHING, ARE IN AWAITING
YOUR INSPECTION

G. W. Smith

969-973 MAIN STREET SOUTH MANCHESTER

M. CLIFFORD MOYNIHAN

Barber Shop

CIGARS AND TOBACCO

Opposite High School

CHENEY BROTHERS

Cheney Brothers welcome you to the 100th Anniversary of the
Town of Manchester, the

Home of CHENEY SILKS

Eighteen thirty-eight to nineteen twenty-three

Now and for generations past the leaders in style, beauty and
quality of silk products

Exhibition of our products in Recreational Building, where

You are cordially invited to inspect our display of

**CHENEY
SILKS**



Cheney Brothers

Dress Silks, Decorative and Upholstery Silks

Ribbons, Cravats, Velvets

Thrown Silk and Spun Silk Yarns

**CHENEY
SILKS**

"THE LAST OF THE MOHEGANS"

Among the many Indian tribes that lived in Connecticut, it may be said that the most interesting of all were the Mohegans. When the white men arrived in New England, they soon learned of the powerful tribe that lived near the Thames River and whom all other tribes feared. They were known as the Pequots, who, shortly before the coming of white settlers, emigrated from the Hudson River Valley and invaded the hunting grounds of the Algonquins in Connecticut.

They came under orders of the Iroquois, or "Six Nations," who had asked all tribes to join their League, which at that time consisted of five powerful nations. Their orders were to compel all to affiliate with their confederacy, and in case any tribe would refuse, to collect an annual tribute, or fine, of them, in which they practically succeeded. These Pequots were members of the League clan known as the "Wolf," and their chief was Tattoebum.

A few years previous to the first settlement in Connecticut, the chief died. Sassacus and Uncas were nominated as candidates, and both were equally liked by the members of the tribe, but Sassacus having a few more friends than his opponent, was elected chief. Uncas, dissatisfied and disappointed, left the tribe, and all his friends followed. They moved northward to what is still known as Mohegan. Here they built a stone fort, the ruins of which can still be seen on Mohegan Hill, and elected Uncas as their chief. "He grew proud and treacherous to the Pequot sachem," says the old chronicle, and the Pequot chief, angered, sent up his warriors and drove him out of his

country. However, Uncas soon "humbled himself to the Pequot sachem and received permission to live in his own country again." But he was restless, ambitious, and very often dissatisfied. He was said to be of great size, very strong and brave, and had a good deal of influence among the Indians.

On the other hand, he had enemies, too; Miantonomo, the Narragansett sachem, he classed as one, but Sassacus, the Pequot sachem, he hated most bitterly. Uncas joined the white settlers under Captain John Mason in their war against the Pequots, most of whose warriors were killed. The few who escaped were scattered among other tribes, but most of them went to the Mohegans because they were related to them. In this way the tribe of the Mohegans grew larger and stronger and Uncas became an important chief.

In 1638 he had a quarrel with Miantonomo, which soon developed into open war. After both were called to Hartford twice by the Connecticut authorities in an attempt to settle the differences between them, it was agreed that Uncas might put Miantonomo to death. The sentence was duly executed.

In the year 1656, Uncas and his Mohegan warriors passed through what is now Manchester to fight the Podunks, with whom he had had several quarrels previously when it was claimed that the Mohegans encroached upon Podunk territory. This time, however, he came, not to settle the boundary lines, but insisted that the Podunks must give up Weaseapano, a Podunk whom he claimed had murdered a Sagamore living near Mattabesett (Middletown)

and who the Podunks refused to give over. The Podunks were in their fort on the Hockanum River (East Hartford) when the Mohegans arrived, and when Uncas saw that the Podunks were equally as strong in number as his party, he was unwilling to hazard a battle, but, as we read in "Doctor Dwight's Travels," Uncas succeeded in getting the Podunk murderer.

A Mohegan crept across the meadows at night, set fire to a wigwam and purposely dropped a Mohawk arrow. The Podunks, upon discovering the Mohawk weapon, thought the Mohegans had called upon their ancient enemies and quickly gave over the culprit.

It is of singular interest to find that the sachem's third son later married the Podunk chief's daughter, Sauganosk, and that the chief gave all his land in Podunk (which included Manchester) to the wedded pair. This son of Uncas, whose Indian name was Attawanhood, but known among the early settlers as Joshua, became chief of the eastern Nehantics.

In 1672 Chief Joshua sold a tract of land five miles square to a committee appointed by the town of Hartford, and this tract, called the Five Miles, and later Oxford Parish, is now the town of Manchester.

Of this once powerful tribe there are but forty-three direct descendants living today, among which there are only two full-blooded Mohegans.

Those who are invited to participate in our centennial celebration are the seventh generation of Uncas, and are truly the "Last of the Mohegans."

Copy for above furnished by
MATHIAS SPIESS.

THE SAVINGS BANK OF MANCHESTER

Will carefully and efficiently guard the savings
entrusted to it

We Do Business at Both Ends of Town

PAGANI BROS.

Depot Square

PAGANI'S GOODIE SHOP

887 Main Street

South Manchester

We Serve the Best in Our Soda Fountain.

We handle nothing but selected Fruit, and a good variety of Box Chocolates.

Apollo, Lovell & Covell, Park & Tilford, Wirth.

Full Line of Cigars, Cigarettes and Smokers' Supplies.

TRY OUR HOT CHOCOLATE

CENTENNIAL COMMITTEE

EXECUTIVE

F. H. Anderson, Chairman
F. J. Bendall

Austin Cheney
F. H. Wall

LIST OF COMMITTEES

General and Advisory

Frank Cheney, Jr., Chairman
 G. H. Waddell, Secretary
 Mrs. R. K. Anderson
 F. H. Anderson
 Mrs. F. T. Blish
 F. J. Bendall
 Charles I. Balch
 H. O. Bowers
 Angelo Bosco
 Miss Mary Cheney
 W. C. Cheney
 Austin Cheney
 H. B. Cheney
 L. W. Case
 E. S. Ela
 C. E. House
 P. J. Hutchinson
 L. N. Heebner
 Rev. C. T. McCann
 Mrs. M. J. Moriarty
 Rev. J. S. Neill
 Mrs. Emma L. Nettleton
 P. J. O'Leary
 Walter Olson
 R. LaMotte Russell
 W. W. Robertson
 F. H. Wall
 C. E. Watkins
 W. E. Hill
 N. B. Richards
 A. F. Howes
 R. V. Treat
 W. W. Robertson

G. H. Miller
 Mathias Spiess
 C. E. Watkins
 W. A. Knofla
 G. E. Willis
 Miss Emily Cheney
 Dr. D. C. Y. Moore

Agricultural

Wm. H. Hill, Chairman
 Louis St. Clair Burr
 Charles Murphy
 Clarence Wilson
 J. H. Hewitt
 John G. Pentland
 William H. Cowles
 Mrs. Charles Warren
 Mrs. Ernest Newcomb
 Mrs. Walter Brown
 Mrs. Archie Hayes
 George A. Johnson

Concessions

N. B. Richards, Chairman
 O. F. Toop
 Robert Reid

Decoration

L. N. Heebner, Chairman
 Edward F. Dwyer, Secretary
 David B. Heatley
 Miss Ednah Cheney
 Mrs. C. W. Holman
 Mrs. L. W. Case
 Miss Helen Chapman

Mrs. Wm. Foulds, Jr.
 John I. Olson
 Samuel Massey
 John L. Reinartz
 James O. McCaw
 L. C. Clifford, Jr.

Educational

A. F. Howes, Chairman
 F. A. Verplanck
 Elizabeth M. Bennett

Educational Sub-Committee

A. N. Potter
 Thomas Bentley
 Ruth S. Crampton
 Leonora S. Hanna
 Harriet D. Condon
 Fannie L. Smith
 Gertrude E. Carrier

Finance and Tickets

R. V. Treat, Chairman
 A. E. Bowers
 Russell Hathaway
 John Spillane
 Albert T. Dewey

Fireworks

W. W. Robertson, Chairman
 Fred F. Carpenter
 Frank D'Amico
 Samuel Massey
 W. A. Strickland
 Earl Seaman



THIRD DISTRICT SCHOOL, MANCHESTER GREEN

Now
the
Senior
Center,
Middle
Spk.
East

METLER SHIRT SHOP

If It's Furnishings, We have It.

The Evening Herald

Manchester's Home Newspaper

Established in 1881

Read by 16,000 Readers in Manchester and Vicinity Every Day

Bright Newsy Clean

SUBSCRIPTION PRICE, BY MAIL, \$6 A YEAR

DELIVERED BY CARRIER, 18 CENTS A WEEK

Advertisers

find the Evening Herald the best medium to reach patrons in Manchester
and Suburban Territory

ADVERTISING RATES ON APPLICATION

CENTENNIAL COMMITTEES (Continued)

GROUPS

G. H. MILLER, Chairman
L. H. Geer
R. A. Goslee

Gertrude Rogers
Maurice Housen
P. J. O'Leary
C. W. Holman

HISTORICAL

MATHIAS SPIESS, Chairman
Alfred Magnell
Joseph Albiston
C. E. House
Miss Mary Cheney
Mrs. J. M. Williams
Mrs. Mary Jenney
Mrs. C. T. Faulknor
Percy W. Bidwell

MARDI GRAS

W. A. KNOFLA, Chairman
Earl G. Seaman
Mrs. Clara J. Radcliff
Miss Anna C. Ward
Edward F. Taylor
John P. Lamb
Harlowe W. Willis

MUSIC

MRS. R. K. ANDERSON, Chairman
C. E. Watkins
Mrs. A. L. Crowell
Mr. Charles Hatch

HISTORICAL EXHIBIT AND MERCAN- TILE DISPLAY

C. E. WATKINS, Chairman
Mrs. Joseph Viot
A. E. Bowers

PAGEANT

MISS EMILY CHENEY, Chairman
Mrs. Wm. C. Cheney
Mr. and Mrs. Clarence Bissell
Edgar Morgan
Miss Ivy Clark
Miss Elizabeth Norton
Fred Walters
Miss Leila Church
Edward Harrington
Mrs. W. R. Tinker, Jr.

INDUSTRIAL EXHIBITS

H. B. CHENEY, Chairman
W. W. Robertson
L. W. Case
S. H. Simons
E. E. Hilliard
Walter Coburn
Ralph P. Norton

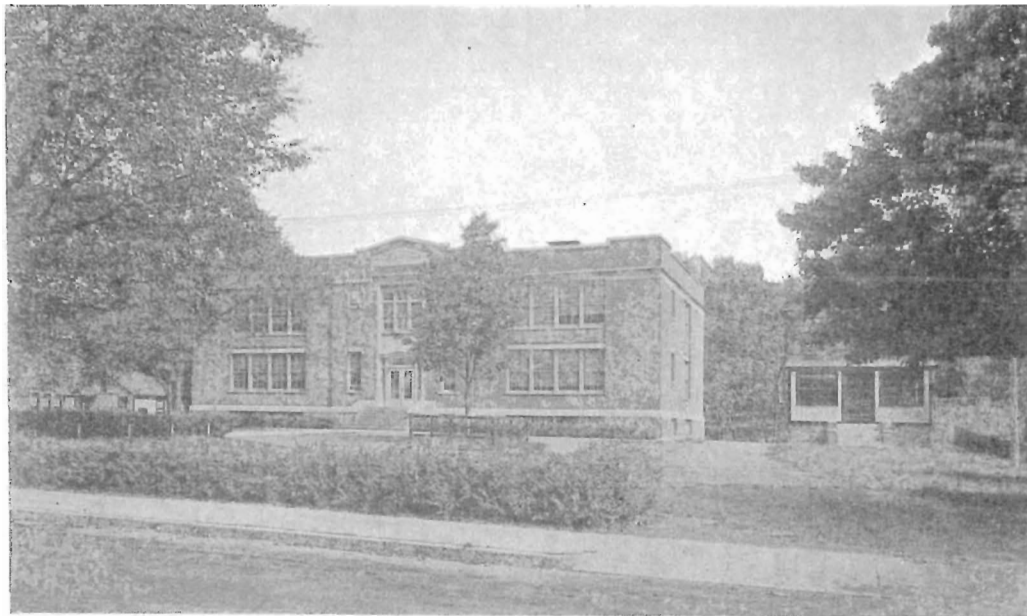

EIGHTH DISTRICT SCHOOL AND OPEN AIR SCHOOL

VISIT MANCHESTER'S PUBLIC PANTRY

THE J. W. HALE COMPANY

"It Pays to Wait on Yourself"
Hale's Self-Serve Grocery

SO. MANCHESTER

THE JOHNSON FRICTION CLUTCH

Made in Manchester Products

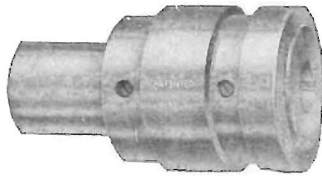

Single clutch exterior

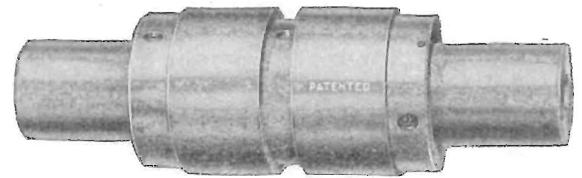

Double clutch exterior

For Use on Overhead Line and Countershafts in Machine Shops and Factories, and as a part of Machinery of All Kinds

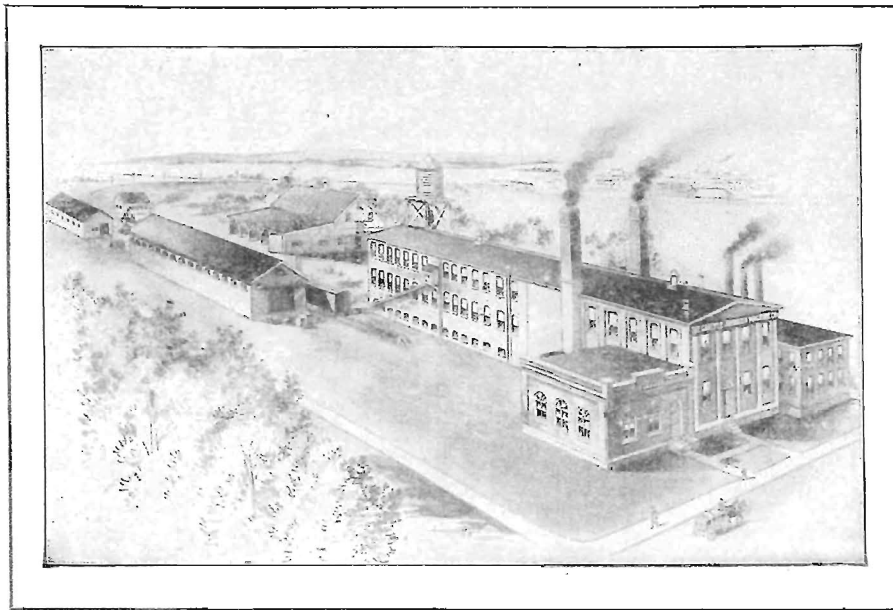

Office and Factory—52 MAIN STREET
Telephone No. 203

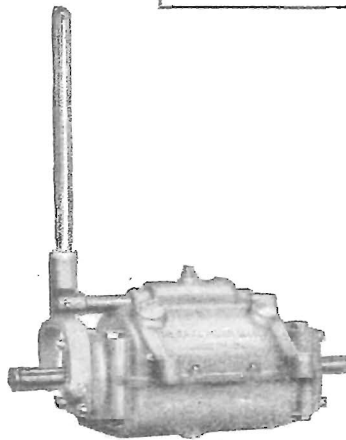

Model "F" Ball-Bearing Marine
Reverse Gears

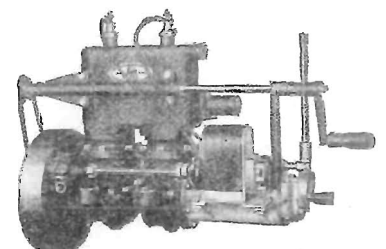

The Bud-E 5 H. P. Marine Motor

Quality Products

THE CARLYLE JOHNSON MACHINE CO. MANCHESTER CONN.

[PAGE SEVENTY-THREE]

CENTENNIAL COMMITTEES (Continued)

PARADE

L. W. CASE, Chairman
 Clifford Cheney
 Miss Harriet D. Condon
 Mrs. George Borst
 Edward Ballsieper, Sr.
 Miss Jenny Cook
 William Taylor
 U. J. Lupien
 Miss Leila Church

PARKING

MR. G. E. WILLIS, Chairman
 G. W. Kuhney George Howe
 Lucius Foster E. J. Holl

PUBLICITY

F. H. WALL, Chairman
 T. J. Quish
 W. B. Rogers
 Mrs. Wm. C. Cheney
 Thomas Ferguson
 Mrs. Henry Nettleton
 R. E. Carney

SPORTS

MR. WALTER OLSON, Chairman
 Mr. Philip Cheney John Dwyer
 U. J. Lupien John Jenney

MEDICAL

DR. D. C. Y. MOORE, Chairman
 Dr. Joseph Higgins
 Dr. Harry R. Sharpe
 Dr. A. B. Moran
 Dr. T. G. Sloan
 Dr. T. H. Weldon
 Dr. Leverne Holmes
 Dr. G. A. Lundberg
 Dr. W. R. Tinker
 Dr. N. A. Burr
 Dr. Imbelean will represent the Hospital;
 Miss Jessie Reynolds the Red Cross.

HOSPITALITY

R. J. SMITH, Chairman
 Mrs. James Robinson
 John Hyde
 Samuel Nelson, Secretary

RECEPTION COMMITTEE

MR. W. C. CHENEY, Chairman

Mrs. W. C. Cheney
 Miss Marjorie Cheney
 Mr. R. LaMotte Russell
 Mr. and Mrs. Albert T. Dewey
 Mr. F. E. Watkins
 Mr. and Mrs. William Foulds, Jr.
 Mr. Frank D. Cheney
 Mr. and Mrs. Joseph N. Viot
 Mr. Edward J. Holl
 Mr. and Mrs. Charles E. House
 Mr. Arthur E. Bowers

Miss Grace Robertson
 Mr. Howell Cheney
 Mr. and Mrs. George H. Waddell
 Thomas J. Rogers
 Mr. Harry Kenney
 Mr. Wells A. Strickland
 Dr. T. H. Weldon
 Mr. and Mrs. W. B. Rogers
 Mr. and Mrs. A. Bosco
 Mr. and Mrs. Walter S. Coburn
 Mr. and Mrs. Clifford D. Cheney



MAIN STREET LOOKING NORTH, SOUTH MANCHESTER

YELLOW and BLACK TAXI Baggage To All Parts of Town
 Hospital Calls C. A. SWEET Phone 706

MARVIN GREEN

Manchester's Newest and Best Home Site Development
On East Center Street Manchester Green

This property, in the possession of the Cone family for nearly 200 years, is now being sub-divided into high class residential plots which are offered by the owners on terms advantageous to the purchaser.

Located in the most desirable residential section of the town, on the trolley line and with school within six minutes' walk, it offers most desirable sites for home-builders.

The lots are large and are located on high, well drained ground, many of them requiring no grading. The new streets being cut through the property will be well graded, with concrete sidewalks.

For information regarding these plots inquire at the office on the property, East Center street, opposite Pitkin street.

ELMAN & ROLSTON, Owners

ATHLETIC EVENTS

SATURDAY, OCTOBER 6, 1923

TENNIS MATCHES—ONE P.M.

Finals in the Senior and Junior Tournaments Will Be Played on
the High School Courts Starting at One o'Clock

PRIZES

Senior Tournament

First—Loving Cup

Second—Gold Medal

Junior Tournament

First—Loving Cup

Second—Gold Medal

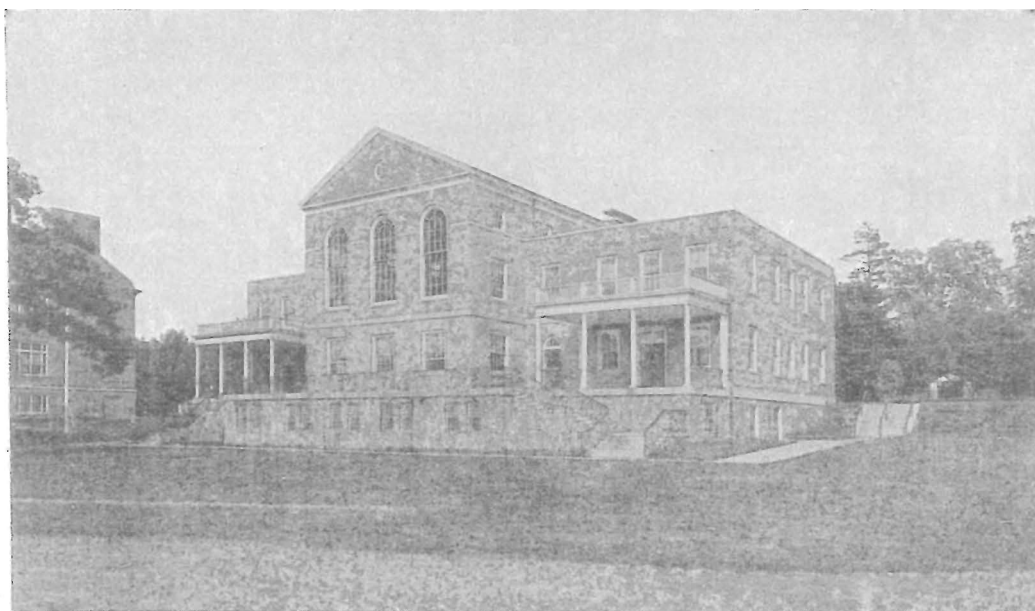

WEST SIDE RECREATION BUILDING, SOUTH MANCHESTER

THE MANCHESTER TRUST COMPANY

With connections in every important city in the civilized
world, can efficiently handle your foreign business.

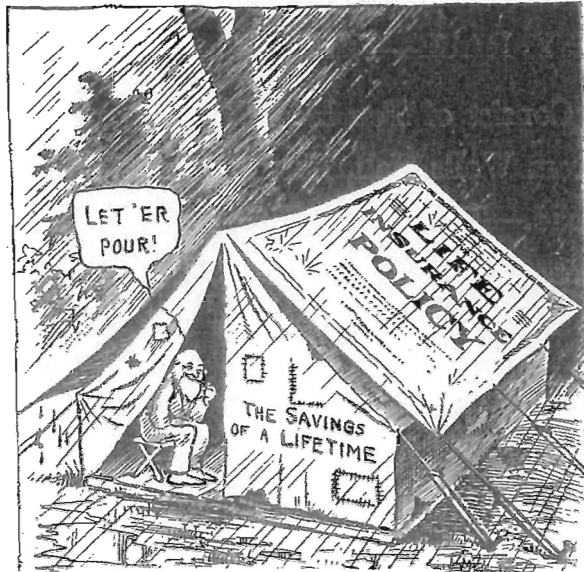

Prepare for a rainy day

An annual deposit for 20 years will guarantee you a monthly income beginning at age 65 and insure your life and earning ability until then. Send for booklet.

Connecticut General Life Insurance Co. of Hartford

FAYETTE B. CLARKE, Agent

Telephone 292-2

MANCHESTER, CONN.

10 Depot Square

CIGARS

BOWLING

MURPHY'S

Manchester's Sporting Headquarters

We have the Best Bowling Alleys in Town

LUNCH ROOM

CONFECTIONERY

ATHLETIC EVENTS (Continued)

EIGHT MILE RELAY RACE—TEN A.M.

Each Team Will Consist of Ten Men

THE START Will Be Made from Wells Hall, East Hartford, at 10:00 A.M. Over the New Road.—The Finish Will Be at the Corner of Oak and Main Streets, South Manchester. The Distance of Eight and One-Tenth Miles Will Be Equally Divided Between Ten Men.

^{NOTE}
The eyebrow window



*This is actually
the old South
School on South
Main St. (now
the Lutz Children's
Museum)*

PRIZES

First—One Loving Cup

Second—One Loving Cup

Third—One Loving Cup

Ten Gold Medals for the Winning Team

Ten Silver Medals for the Second Team

Ten Bronze Medals for the Third Team



~~EIGHTH DISTRICT SCHOOL AND OPEN AIR SCHOOL~~

YELLOW and BLACK TAXI Baggage To All Parts of Town
Hospital Calls C. A. SWEET Phone 706

ed)

MANCHESTER NURSERIES

Hardy New England Grown Trees and Plants

Apple
Pear
Plum
Cherry
Peach
Quince

Grape Vines
Currants
Gooseberry
Raspberry
Blackberry
Strawberry
Asparagus

Everything for the Orchard, Garden and Lawn

Evergreens and Flowering Shrubs in good assortment for
Foundation Planting

SHADE TREES, ROSES, VINES AND PERENNIALS

Our Landscape Department is at your Service

We are the largest growers of { BERRY HEDGING in the World
GRAPE VINES in New England

ONE QUALITY ONLY "THE BEST"

C. E. WILSON & COMPANY

Allen Place

Manchester

own
706

ATHLETIC EVENTS (Continued)

THE BASEBALL GAME

Preceding the baseball game there will be special features at the grounds at McKee & Summer streets. The baseball committee is arranging with Troop B of Hartford for an exhibition in cavalry riding and horsemanship, which will be suggestive of the rodeo performances which delight the wild and wooly west. It is planned to stage this exhibition at 1:30. It will be accompanied by acrobatic feats.

Line-Up of Manchester

Line-Up of Eastern League

Zeilke	1b	Stapleton, Pittsfield
Ball	2b	Bronkie, Waterbury
Halbeck	3b	Long, Waterbury
Dwyer	ss	Torphy, Waterbury
Cooney	p	Hyman, New Haven
Lamprecht	c	Schaufel, Waterbury
Kotsch	rf	Anderson, Waterbury
Sipples	cf	Leary, Waterbury
Goeb	lf	Goslin, Washington

THE MANCHESTER TRUST COMPANY

Efficiently serves over three thousand depositors
and can serve you as well

The Manchester Lumber Co. Inc.

Headquarters for

FRAME AND FINISH LUMBER
SASH — DOORS — BLINDS — SHINGLE — LATH —
TILE — LIME — CEMENT — PLASTER —
UPSON BOARD — CELOTEX —
PLASTER BOARDS —
COAL

Service That Is Service

THE MANCHESTER LUMBER CO., Inc.

Phone 201

SOUTH MANCHESTER

ATHLETIC EVENTS (Continued)

BICYCLE RACE—EIGHT A.M.

ALL RECOGNIZED RIDERS IN NEW ENGLAND AND
NEW YORK STATE

THE START Will Be Made from the Corner of Oak and Main
Streets at 8 A.M.

THE COURSE Will Be Main Street, East Center, Porter and
Charter Oak Streets

The Round is $4\frac{1}{2}$ Miles—Five Laps
Making a $22\frac{1}{2}$ Mile Race.

PRIZES

First—One Loving Cup
Second—One Loving Cup
Third—One Loving Cup

One Gold, One Silver and One Bronze
Medal for Our First Three Local Riders

*Looking west
from the old
Murch End,
abolished in
the 1960's.*



ONE OF MANCHESTER'S BEAUTIFUL THOROUGHFARES

ROBERT GRAY

CIGARS AND TOBACCO
CONFECTIONERY
ICE CREAM AND SODA

DEPOT SQUARE
MANCHESTER, CONN.

Manchester News Shop

Depot Square

Candy, Ice Cream, Soft Drinks, Cigars, Tobacco and Pipes,
Stationery, School Supplies, Books, Magazines, Newspapers, Notions, Crepe,
Wax and Tissue Papers, Paper Napkins, Spoons and Drinking Cups,
Confetti, Post and Greeting Cards,
Shoe Polish and Shoe Laces, Hair Nets, Hard Soaps, Men's Handkerchiefs,
Playing Cards, Harmonicas, Etc.

North End Agency

for
A. G. Spalding & Bros.
Athletic Goods

JOEL M. NICHOLS, Proprietor

EYES EXAMINED—GLASSES FITTED

OCULISTS' PRESCRIPTIONS FILLED—REPAIRING

H. L. WILSON

OPTOMETRIST

House & Hale Building

SOUTH MANCHESTER

What To Do

MONDAY, OCT. 1, 1923

1 P. M. to 12 P. M.

MIDWAY (100 Attractions)

4 P. M. and 8 P. M.

INDIAN DANCES
at the VILLAGE

Passamaquoddy Indians Encamped at Midway

2 P. M. TO 10 P. M. AT RECREATION BUILDING

INDUSTRIAL EXHIBIT

20 Exhibitors—See Page 46

AGRICULTURAL EXHIBIT

BEE EXHIBIT

15 Exhibitors

POULTRY EXHIBIT

35 Exhibitors

PIGEON EXHIBIT

15 Exhibitors

NURSERY STOCK

6 Exhibitors

DAIRY PRODUCTS

15 Exhibitors

FLOWER EXHIBIT

45 Exhibitors

FRUIT EXHIBIT

55 Exhibitors

VEGETABLE EXHIBIT

75 Exhibitors

HOME CANNING

50 Exhibitors

CAT SHOW

10 Exhibitors

DOG SHOW

25 Exhibitors

See Page 48 for Details

THE MANCHESTER TRUST COMPANY

Efficiently serves over three thousand depositors
and can serve you as well

PARK THEATRE

"Always a Clean Entertainment for the Entire Family"

MATINEE DAILY at 2:15

Monday, Tuesday, Oct. 1, 2

"MIGHTY LAK'A ROSE"

WITH

DOROTHY MACKAILL

Wednesday, Thursday, Oct. 3, 4

"THE ISLE OF LOST SHIPS"

WITH

MILTON SILLS and ANNA Q. NILLSON

Friday and Saturday, Oct. 5, 6

"THE SUNSHINE TRAIL"

WITH

DOUGLAS MacLEAN

EVENINGS AT 7:45

COMING ATTRACTIONS

JACKIE COOGAN

IN

"CIRCUS DAYS"

NORMA TALMADGE

IN

"ASHES OF VENGEANCE"

AND

"WITHIN THE LAW"

HAROLD LLOYD

IN

"WHY WORRY"

NOTE

We have just installed 400 leather upholstered theatre chairs.

JOHN H. FOY, Manager

MAGNELL DRUG COMPANY

The Prescription Druggists

1095 MAIN STREET

DRUGS, CHEMICALS AND SICK ROOM NEEDS

CIGARS, SODA, STATIONERY, NEWSPAPERS, MAGAZINES

CIRCULATING LIBRARY

Magnell's Throat and Bronchial Balsam for the relief of stubborn coughs,
colds and throat troubles.

MAGNELL'S ACTIVE LIVER PILLS

Magnell's Special Skin Ointment for the relief of all skin affections.

First Aid Cold Tablets will stop a cold in twenty-four hours

MAGNELL DRUG COMPANY

What To Do

TUESDAY, OCT. 2, 1923

MIDWAY OPEN FROM 1 P.M. TO 12 P.M.

INDIAN VILLAGE 1 P.M. OPEN DAILY to 12 P.M.

Indian baskets and relics for Sale

2 P.M. to 10 P.M. AT RECREATION BUILDING

HISTORICAL EXHIBIT

A wonderful collection of
Antiques. See Page 44

EDUCATIONAL EXHIBIT

See Page four for details

GUY WIGGIN ART EXHIBIT

Choice paintings from one
of America's foremost landscape artists.

9. A.M. to 9 P.M. VISIT THE STORES

Other cities may have more
but none better

WONDERFUL MERCANTILE EXHIBITS

SEE MONDAY'S PROGRAM

Which Is Duplicated on Tuesday

ROBERT GRAY

CIGARS AND TOBACCO
CONFECTIONERY
ICE CREAM AND SODA

DEPOT SQUARE
MANCHESTER, CONN.

Established 1861

Incorporated 1906

CASE BROTHERS *Incorporated*

HIGHLAND PARK, CONN.

PAPER MANUFACTURERS

PRESS PAPERS

JACQUARD CARDS

and INSULATING BOARDS

BOARDS FOR LETTER FILING DEVICES
COVERS AND SPECIAL PURPOSES

ARE
CONN.

What To Do

WEDNESDAY, OCT. 3, 1923

**SEE Monday and Tuesday
Program, Which Is
Duplicated on Wednesday**

STORE OPEN UNTIL 9 P. M.

7 P.M. CONCERT OF OLD FASHIONED SELECTIONS AT
to **THE J. W. HALE CO.**
9 P.M. Department Store **South Manchester**



OLD BUILDING, EIGHTH DISTRICT SCHOOL, MANCHESTER

THE SAVINGS BANK OF MANCHESTER

Willingly aids in the development of better homes
in this community

FRADIN'S

FORMERLY ELMAN'S

711-713 Main Street, South Manchester

Special Lists in

WOMEN'S and MISSES' WEARING APPAREL
MILLINERY and DRY GOODS

Quality First—Then Reasonable Prices

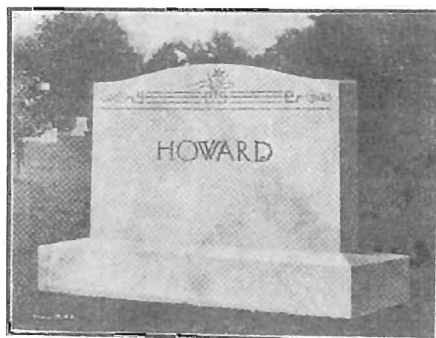

MONUMENTS
HEADSTONES
GRAVE MARKERS

Telephone 116-4

Finished from Best of Stock at Reasonable Prices

RALPH A. CONE

494 East Center Street

What To Do

THURSDAY, OCT. 4, 1923

Same Program as on the First Three Days

*Stores Open All Day
Until 9 P. M.*

Your Last Chance to Visit Mercantile Exhibits in the Evening.

Old Fashioned Concert Repeated at HALE'S, 7:00 P. M. to 9:00
P. M.

Alumni of S. M. H. S. in Reunion at Cheney Hall, 6:30 P. M.

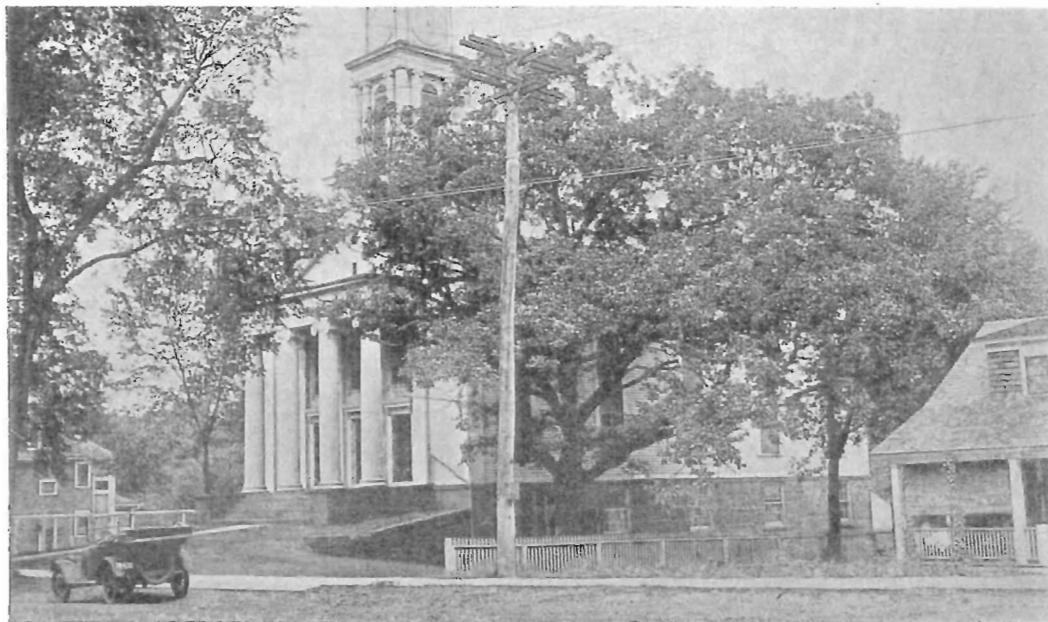

NORTH METHODIST CHURCH, MANCHESTER

S. L. BARRABEE

- *Clothes for the Entire Family*
995-997 MAIN ST.

Bon Ami

Made in
Manchester, Conn.
for
thirty - seven years
and 'hasn't scratched yet'



Cake or Powder

What To Do

FRIDAY, OCT. 5, 1923

9:00 A. M.—Opening Salute One Hundred Rounds.

9:15 A.M. to 12:00 M.—Visit to Industrial, Historical, Educational, Agricultural, Indian and Other Exhibits. Preparations for Afternoon Events. See Pages 44, 46 and 48 for Details.

2:00 P. M. to 4:30 P. M.—Historical Parade Covering Entire Distance From Depot Square to Charter Oak Street, Over Two Miles. Over 5000 People and Thirty Bands Will Be in Line. See Pages 34 and 36 for Details.

4:30 P. M. to 5:00 P. M.—Mammoth Band Concert, 600 Musicians. Line of March From Center, South on Main Street. See Page 38 for Details.

5:00 P. M. to 7:30 P. M.—Refreshments and Supper Period.

See Page 94 for the rest of Friday.

THE MANCHESTER TRUST COMPANY

Believes in the future economic and financial prosperity
of Manchester, and pledges itself to that end

THE PARK GARAGE

"Real Service"

Whenever and Wherever You Need It

Day or Night

Agents for

JEWETT

PAIGE

MAXWELL

Three World Beaters

Each in a class by itself

THE PARK GARAGE

GEO. S. SMITH

Bissell Street, South Manchester

What To Do

FRIDAY, OCT. 5, 1923

(Continued)

7:30 P. M. to 8:30 P. M.—Historical Pageant at the Centennial
Grounds on East Center Street, 1000 in Cast. (Reserve
Seats Will Be on Sale in Advance.)

9:00 P. M. to 11:00 P. M.—Spectacular Fireworks Display on the
Centennial Grounds.

The Big Midway Attractions at the Grounds on Main Street Will
Be Open All Day.

Everybody Is Going to the Midway Between 11:00 P. M. and
Midnight.

Depart for Home and Prepare for the Big Day on Saturday.

S. L. BARRABEE

- *Clothes for the Entire Family*
995-997 MAIN ST.

MADE IN MANCHESTER

GRANT'S COMPOSITION
LIGNOL
LISTERATED TOOTHPOWDER
CASTOR OIL PILLS
MACK'S POLISH

VANCO
NEEDA SKIN FOOD
BON AMI in Cake and
POWDER

MANCHESTER DAIRY ICE CREAM

All of the Above Named Are Made in MANCHESTER
Sold and Recommended by

THE NORTH END PHARMACY

J. MAGNELL, Prop.

223 NORTH MAIN STREET

MANCHESTER

NEW HOTEL SHERIDAN

605 Main Street, South Manchester, Conn.

Will Be Open for Business on October 1, 1923

Thirty-five rooms with all new Furniture, hot and cold running water in each room, also Baths and Shower Baths.

Rooms for one person will be \$1.50, \$2.00, \$2.50 per night.
For two persons \$3.00, \$3.50, \$4.00 per night.

Meals Served at All Hours During the Centennial

J. F. SHERIDAN, PROP.

What To Do

SATURDAY, OCT. 6, 1923

(Continued)

7:00 P. M. to 9:30—Centennial Mardi-Gras Parade and Carnival.

For List of Prizes and Details See Page 58.

9:30 P. M. to 12:00 P. M.—BLOCK DANCING, Main Street Between Locust and Myrtle Streets.

Continuous Music Furnished by Hatches and Colts Bands.

12:00 MIDNIGHT.

All Join in Grand Chorus "Auld Lang Syne."

MARCH OF "WOODEN SOLDIERS." EVERYBODY HOME.

THE MANCHESTER TRUST COMPANY

Believes in the future economic and financial prosperity
of Manchester, and pledges itself to that end

Connecticut's Greatest Newspaper
THE HARTFORD TIMES

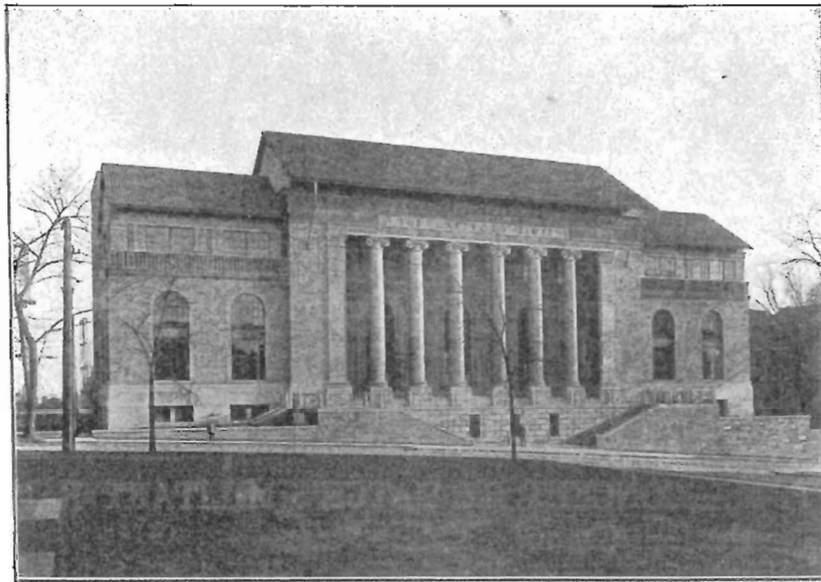

Extends Heartiest Congratulations
to Manchester Folks on
Manchester's Greatest Anniversary

What To Do

SATURDAY, OCT. 6, 1923

8:00 A. M. to 1:00 P. M.—ATHLETIC EVENTS.

Relay Race.

Bicycle Race.

Tennis Matches.

(See Pages 76, 78, and 82 for Details.)

3:00 P. M. to 5:00 P. M.—LEAGUE BASEBALL.

Manchester vs. Eastern League. See Page 80 for Line-Up.

2:00 P. M.—CONCERT BY HATCH'S MILITARY BAND at the Ball Grounds, McKee Street.

2:30 P. M.—DRILL AT BALL GROUNDS BY TROOP "B" CAVALRY.

5:00 P. M. to 7:00 P. M.—Everybody Eats and Gets Ready for Mardi-Gras Carnival. (See Page 98 for Rest of Saturday.)

W. A. SMITH

977 MAIN STREET

Dealer in
DIAMONDS, WATCHES, JEWELRY, CAMERAS

AND SUPPLIES

:::

WATCH REPAIRING

New York Market.

ANDISIO BROTHERS, Props.

CHOICE MEATS, GROCERIES and FRESH FISH

ALL KINDS OF CHEESE AND OLIVE OIL

TELEPHONE: 456-399

FOREST BUILDING
SOUTH MANCHESTER

1069 MAIN STREET

WILLIAM H. SCHIELDGE

Printer

When in Manchester at the Centennial give us a call and see what we can do for you in the line of Printing that will satisfy you and bring results

Twenty-five years of active service in the Printing business and growing every year has enabled us to obtain an equipment that is modern in every way and fit to produce results in economy of production and other acquirements obtained only by experience and close attention to our work

We Make a Specialty of Calendars

50,000 Calendars on hand at BARGAIN PRICES will be on display at my office during Centennial Week. Large assortment, Domestic, Imported Hangers and Wall Pockets, Twelve Sheet and a large variety of De Luxe and other Wall Calendars

135-139 SPRUCE STREET, CORNER BIRCH

Phone 179

SOUTH MANCHESTER

WHAT TO DO.

SUNDAY, OCTOBER 7, 1923

Special Services in the Churches

CENTER CONGREGATIONAL

Rev. Watson Woodruff

Service 10.30 A. M.

Historical address, special music and decorations.

Exhibition of pictures of old churches, former pastors, and of men and women who have been prominent in the life of the church.

ST. MARY'S EPISCOPAL

Rev. James Stuart Neill

Service 10.45 A. M.

SWEDISH LUTHERAN

Rev. P. J. O. Cornell

Service 10.45 A. M.

ZION'S LUTHERAN

Rev. H. F. R. Stechholy

Service 10.15 A. M.

SWEDISH CONGREGATIONAL

Rev. A. L. Andersen

Service 10.45 A. M.

NORTH METHODIST

Rev. J. E. Duxbury

Service 10.45 A. M.

ST. JAMES ROMAN CATHOLIC

Rev. W. T. Reidy

SECOND CONGREGATIONAL

Rev. Raymond A. Beardslee

Service 10.45 A. M.

A "Harvest Home" service.

The decorations of the harvest season will be used, and the music and sermon will be appropriate to the thought both of the harvest of the year and the greater harvest of the years of the century.

SOUTH METHODIST EPISCOPAL

Rev. Joseph Cooper

Service 10.45 A. M.

SALVATION ARMY

Commandant Harry White

Service 11 A. M.

CHURCH OF THE NAZARENE

Rev. Chester F. Austin

Prayer 10 A. M.

Sermon 10.30 A. M.

LUTHERAN CONCORDIA

Rev. Herman Stippich

Service 10.30 A. M.

ST. BRIDGETS ROMAN CATHOLIC

Rev. C. T. McCann

Continued on Pages 102 and 104

THE SAVINGS BANK OF MANCHESTER

Will carefully and efficiently guard the savings
entrusted to it

DAY
or
NIGHT

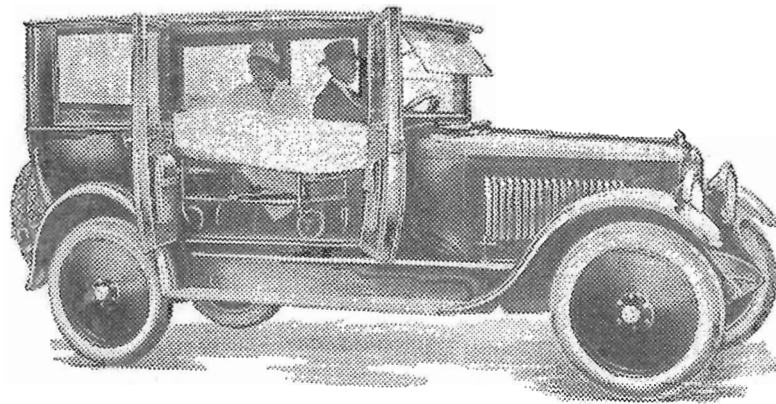

PHONE
387

A MODERN LIMOUSINE AMBULANCE

Our ambulance has all the appearance of a modern limousine. In times of sickness and distress the effect on a patient's nerves is best appreciated. The public cannot tell that an ambulance has called.

PHONE
387

W. P. QUISH UNDERTAKER
and FUNERAL DIRECTOR

For Service, Quality and Low Prices Get Acquainted with

THE MANCHESTER PUBLIC MARKET

Where Courtesy, Convenience and Cleanliness are distinct Features. In our refrigerator display cases all cuts are daintily displayed on platters with prices plainly marked. The different cuts retain their original freshness through uniform temperature of cold dry air.

By giving us a trial you will realize that marketing in a progressive store becomes a pleasure.

MANCHESTER PUBLIC MARKET

A. PODROVE, Prop.

841 Main Street,

SOUTH MANCHESTER

What To Do

SUNDAY, OCT. 7, 1923

Band Concert

2 P. M. to 4:30 P. M.

SEE
PAGE
52
FOR
COMPLETE
PROGRAM

Hatch's Military Band of 100 selected musicians will render a wonderful concert at the Centennial Grounds under the direction of Chas. P. Hatch.

Under the personal supervision of Mr. Hatch a large band stand with a specially constructed sounding board has been erected, which will enable the concert to be heard at a distance of one-half a mile.

This concert will be well worth hearing and everybody should make a special effort to attend.

See Page 104 for Rest of Sunday

W. A. SMITH

977 MAIN STREET

Dealer in

DIAMONDS, WATCHES, JEWELRY, CAMERAS

AND SUPPLIES

:::

WATCH REPAIRING

PROFIT BY THE PAST HUNDRED YEARS OF EXPERIENCE!

and lay a foundation for your future welfare by investing in Real Estate in Manchester. We particularly draw your attention to "Greenacres," "In the Heart of the Town," a development of merit that will yield high profits to discriminating investors.

Houses and Lots for sale on Easy Terms. Don't fail to pay us a visit during Centennial Week—You'll be surprised.

Greenacres is just East of the old Golf Grounds, on East Center Street.



EDWARD J. HOLL

Promoter of Real Estate Sub-Divisions Home Builder

"He Cuts The Earth To Suit Your Taste"

What To Do

SUNDAY, OCT. 7, 1923

8.00 P.M.—A special Sunday Evening Concert will be held in High School Hall. Admission tickets may be secured at all of the local churches. The Manchester Community Chorus of 200 voices, and noted soloists who have achieved brilliant success in the musical world, will be heard.

This program does not conflict with the services in the local churches.

See Page 40 for Details.

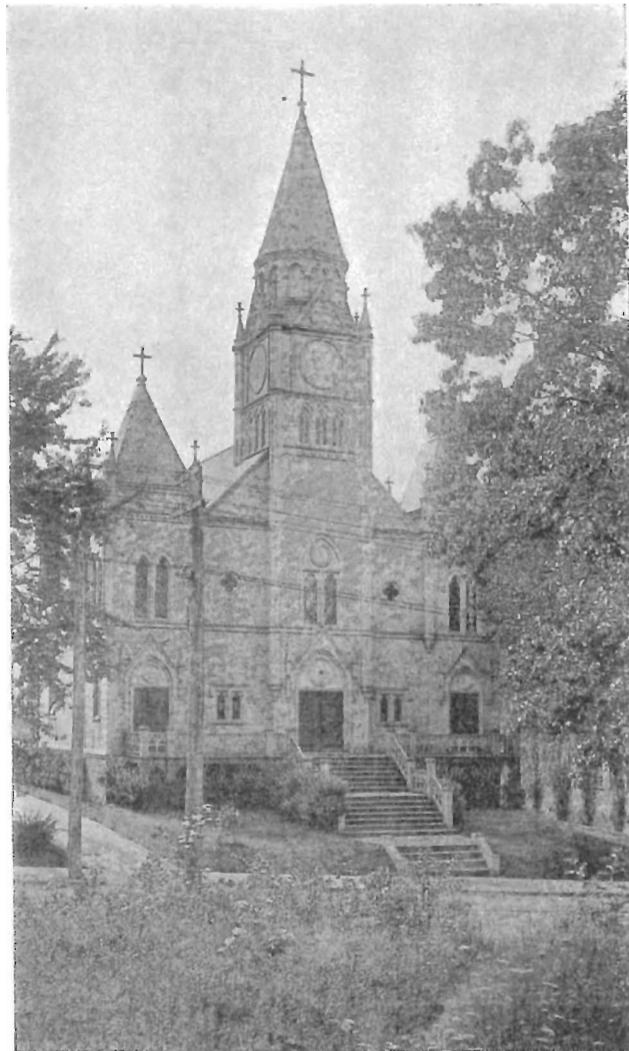

ST. BRIDGETS R. C. CHURCH, MANCHESTER

THE SAVINGS BANK *of* MANCHESTER

Calls attention to its achievements in community service

E. A. LETTNEY

PLUMBING, HEATING AND SHEET METAL WORK, STOVES, KITCHEN
UTENSILS, HARDWARE, ETC.

PUMPS AND WATER PRESSURE OUTFITS INSTALLED AND REPAIRED.

ALSO AGENT FOR THE CELEBRATED PUTNAM STEAM AND HOT WATER
BOILERS.

I MAKE A SPECIALTY OF STOVE AND HEATER REPAIRS OF ALL KINDS.

STORE AND WORK SHOP, 38 MAIN STREET, MANCHESTER

North End Filling Station

Cor. Main and Hilliard Streets

MANCHESTER

CARROLL J. CHARTIER, PROP.

ATLANTIC, SOCONY, VALVOLINE, TYDOL

GASOLINE AND OILS

TWO AIR LINES

WATER TOWER

OIL DRAINING TRESTLE

COURTESY

SERVICE

THINGS YOU OUGHT TO KNOW ABOUT MANCHESTER

Incorporated 1823. Population 20,350.
Grand list \$35,000,000. Tax rate 17 mills.

Model manufacturing town of New England.

Its mammoth mills, fine residences with park-like surroundings, business blocks, churches, schools and improved streets are up to date.

Excellent water, sewer, gas, light and trolley systems, modern motorized fire department and efficient police service.

Beautiful public parks in the centers of population.

Two public libraries, municipal recreation buildings, community clubs, gymnasiums, swimming pools and social clubs.

Special charter placing municipal affairs in charge of a Board of seven selectmen, nominated by primary and elected annually.

When Manchester was incorporated cotton manufacturing was the chief industry; hence its name after Manchester, England's Cotton City.

Cheney silks have made Manchester the Silk City of New England.

Bon Ami is now a household word in all parts of the world.

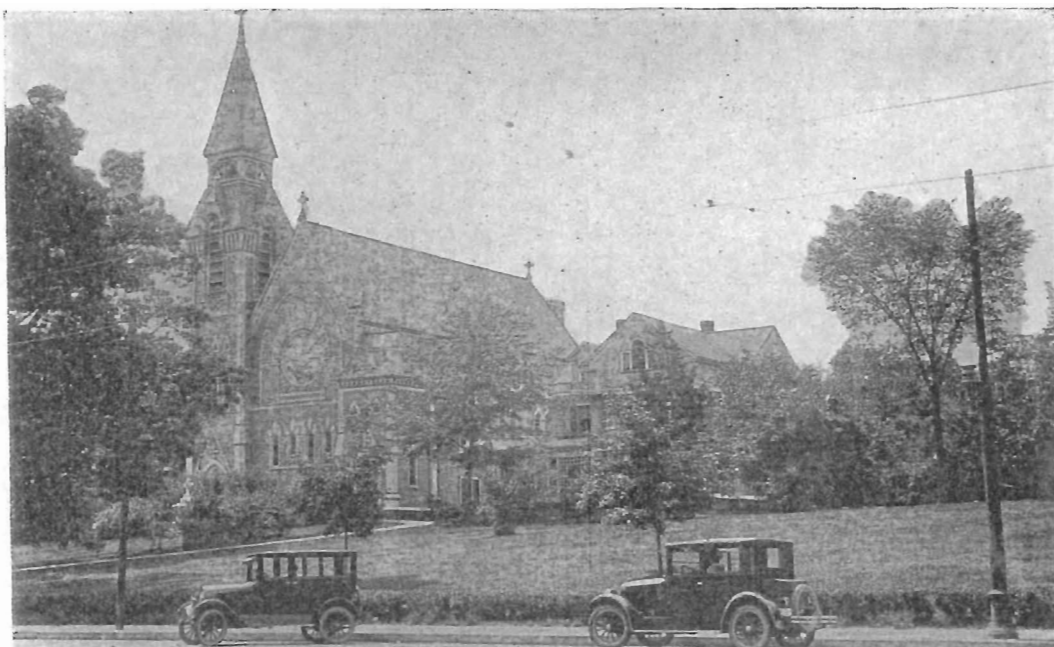

ST. JAMES CHURCH, SOUTH MANCHESTER

MANCHESTER'S MODERN DEPARTMENT STORE Worthy of the biggest and
THE J. W. HALE COMPANY best town in Connecticut.
SO. MANCHESTER

TER

FLOAT
IN PARADE

WHITE FOAM AMMONIA

BOOTH AT
INDUSTRIAL
EXHIBIT



HAS STOOD THE TEST OF HOUSE-
WIVES FOR MANY YEARS

SOLD BY ALL GROCERS



MADE BY

U. S. PRODUCTS CORP., MANCHESTER, CONN.

W. R. TINKER, Jr.,

Authorized Dealer in

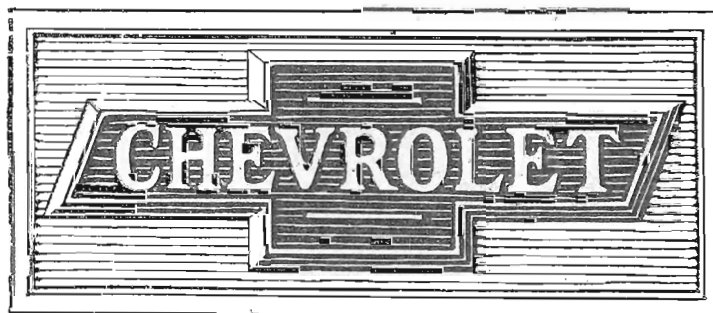

Pleasure Cars and Trucks

Salesroom and Service Station

130 Center Street,

South Manchester

THINGS YOU OUGHT TO KNOW ABOUT MANCHESTER

(Continued)

Woolen goods, underwear, paper and leather specialties, machinery, knitting needles, writing paper and electrical appliances are made on a large scale.

Tobacco, shade grown and broad leaf, covers hundreds of acres.

Largest growers of Nursery Stock in New England.

Two Trust Companies and a Savings Bank afford ample banking facilities.

Two live daily newspapers.

A long established and prosperous Building and Loan Association.

A Chamber of Commerce with hundreds of active members.

Population has doubled in the past 25 years.

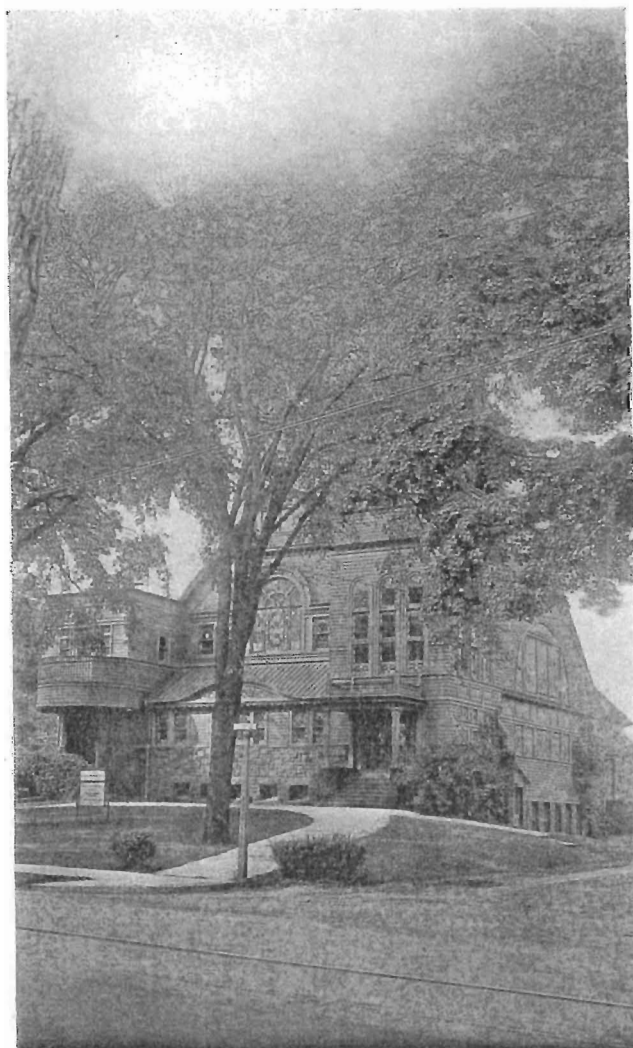

SECOND CONGREGATIONAL CHURCH, MANCHESTER

THE E. E. HILLIARD CO.

Woolen Manufacturers

Established 1794

THE HISTORY OF MANCHESTER

A 300 PAGE BOOK

Covering the History of the Town From the Indian Days to the
Close of the Centennial

Over 80 Illustrations—Maps—Plates

A WONDERFUL BOOK BY
MATHIAS SPEISS and PERCY W. BIDWELL, PH.D.

Printed by
THE YALE UNIVERSITY PRESS

Assuring a
WORK OF ART

Three Different Bindings
PAPER, \$2.00 — Cloth, \$5.00 — Limp Leather, \$15.00

SEE PROSPECTUS AT INFORMATION
BOOTH. ORDER NOW. DELIVERY LATER.

100 VIEWS OF MANCHESTER 100,000 Beautiful Rotogravure Post Cards
on sale at THE J. W. HALE COMPANY, SO. MANCHESTER

Carbon Burning
Acetylene Welding

Storage Battery
Station

GIBSON'S GARAGE

B. H. Gibson, Prop.

HUDSON STREET, MANCHESTER

"A Well Equipped Shop Gets the Business"

Your repeat business means more to me
than the profit on a single job.

You Must Be Satisfied

GARAGE
TEL. 402-2

RESIDENCE
TEL. 402-3

ROBINSON & DUFFY

111 Center Street

NEW HAVEN DAIRY ICE CREAM, SEASONABLE FRUITS,

CIGARETTES, CIGARS AND SMOKING TOBACCO

SCHRAFFT'S BLUE BANNER CHOCOLATES IN BULK.

A LARGE VARIETY OF BOX CANDY.

SCHOOL SUPPLIES.

GENERAL INFORMATION

IF IT RAINS on Friday afternoon the parade will be held on Saturday, same time. If it rains on Friday evening Pageant and Fireworks will be postponed until Monday 7 P.M. If it rains on Saturday evening, Mardi Gras will be held Monday following, 9 P.M.

PARK YOUR CAR on reserved sections. See information booths for maps.

INFORMATION BOOTHS:

Manchester Green Phone 1441 Pine Street Phone 1443
Depot Square Phone 1442 Manchester Center Phone 1444
Executive Office, House & Hale Block
Room 8, South Manchester Phone 1450
MIDWAY and CONCESSIONS Phone 1445
Hospitality Committee Phone 1448

STORE CLOSING HOURS

Mon., Oct. 1	Close 6 P.M.	Thurs., Oct. 4 . . .	Close 9 P.M.
Tues., Oct. 2	Close 9 P.M.	Fri., Oct. 5	Close Noon
Wed., Oct. 3	Close 9 P.M.	Sat., Oct. 6	Close Noon

WHERE TO EAT AND SLEEP:—

Inquire at information booths or phone 1449
for hotel rooms and private homes

SECURE TICKETS AT INFORMATION BOOTHS



SALVATION ARMY CITADEL, SOUTH MANCHESTER

THE MANCHESTER TRUST COMPANY

Centrally located and with modern equipment
can well serve its patrons

"GLASTENBURY UNDERWEAR"

FLAT KNIT
FINE MERINO AND WOOL

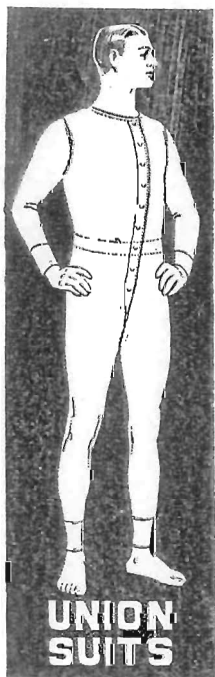

REG. U.S. PAT. OFF.



REG. U.S. PAT. OFF.

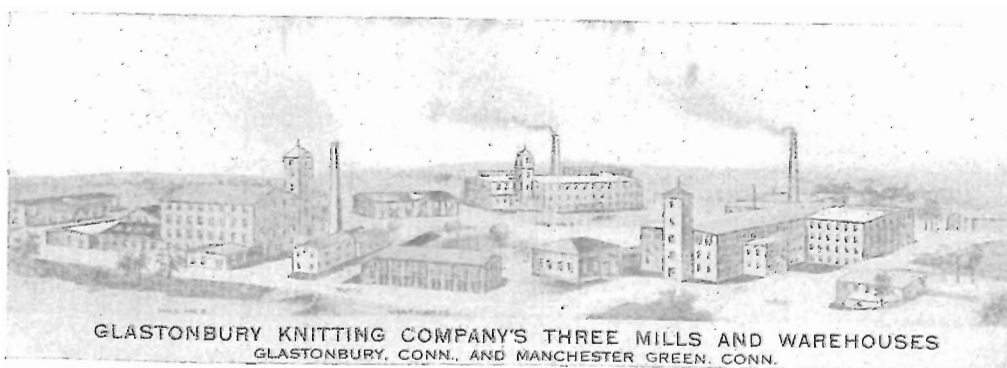
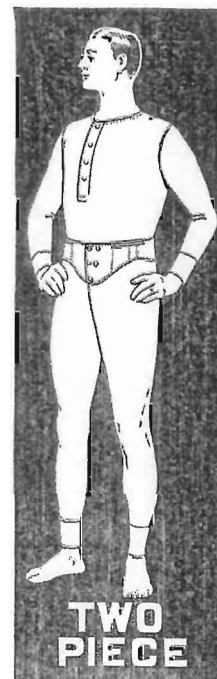

Manufacturers of
Men's Fine Underwear of Wool and Cotton,
Worsted and Cotton Mixtures

PRELIMINARY EXHIBITS

[Preliminary Exhibits remain open from Monday, October 1, to Sunday, October 7, inclusive.]

Old Home Receptions.—Thousands of former residents here on "Back-to-Manchester" visit to The Old Home Town.

Old Home Lodge Nights.—Hundreds of out-of-town members, former residents, to meet with their brother-members in their respective fraternities.

School Reunions.—Classmates from out-of-town to meet their former associates in pre-arranged reunions here Centennial week.

Industrial Exhibit.—Comprehensive display of products of Manchester industries, including Cheney silks, Bon Ami cleansers, paper-making products, machine plant work, etc.

Educational Exhibit.—Remarkable display of work done by Manchester pupils; also photographs showing progress of education and school buildings during Manchester's life as a separate township. Art display also. A wonderful collection of pictures by Guy Wiggin, arranged by Miss Harriet D. Condon.

Historical Exhibit.—Noteworthy collection of antiques and treasures from the Revolutionary war days to the present time. Indian relics, furniture, spinning wheels, hand looms, and past-century curios.

Mercantile Exhibit.—Attractive presentation of how local concerns furnish the necessities of life for the community which they are called upon to serve.

Midway.—Ferris wheel, "Merry-Go-Round," Japanese games, concessions, games, and usual midway attractions.

Agricultural Exhibit.—What Manchester farms are yielding in fruits, vegetables, tobacco and other crops; also a demonstration of bee culture.

Midway open daily at Main Street Ball Grounds.—Encampment of thirty (30) Passamaquoddy Indians from their Reservation at Pleasant Point, Maine. In native costume, with Wigwams, Tents and Canoes. Here the entire week.

NOTE.—These exhibits will be so comprehensive and of so much importance that they will remain open the full week. Manchester people are urged to have their friends from a distance come early enough in the week to see them to advantage before the large crowds of the celebration assemble.

EVERYTHING FOR THE MARDI GRAS
THE J. W. HALE COMPANY

Horns — Confetti — Noise Makers
— Streamers — Paper Hats
SO. MANCHESTER



THE LYNN LEATHER CO.

CUTTERS OF MANTIC OAK SOLE
IN TAPS AND STRIPS

MANCHESTER, CONNECTICUT

TAPS
STRIPS
BENDS

WASHERS
MATS
BELTS

MANCHESTER GREEN STORE

W. HARRY ENGLAND, PROP.

Groceries, Provisions and General Merchandise

TWO PHONES

*We live to please
Must please to live*

WE DELIVER

SOUTH END GRAIN CO.

W. Harry England, Prop.

WAREHOUSE AT MANCHESTER GREEN and SOUTH MANCHESTER

We carry a full line of Flour, Feeds and Fertilizers, and specialize in the famous Park & Pollards Lay-or-Bust Poultry Feeds. If you want Grain at lowest possible prices, give us a trial.



FIRST CONGREGATIONAL CHURCH, SOUTH MANCHESTER

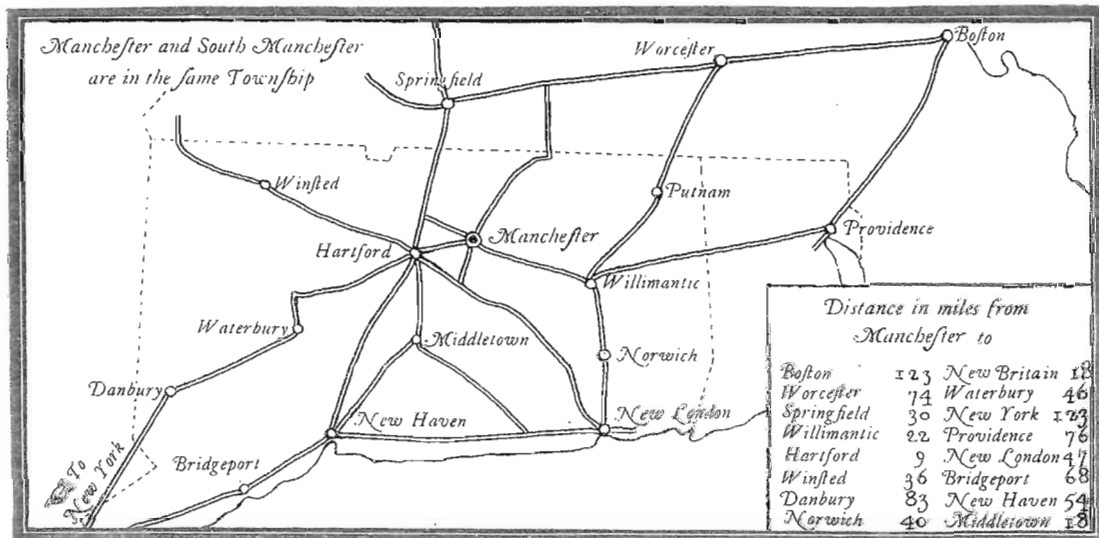

SHOWING MANCHESTER AND SUBURBS

HALE'S BABY SHOP has an enviable reputation. Bring the little one in
THE J. W. HALE COMPANY SO. MANCHESTER

W. A. STRICKLAND

Manufacturer and Dealer in

Native Lumber

ALSO MANUFACTURER AND DEALER IN GRANITE CURBING, BUILDING STONE,
CRUSHED STONE, ETC.

Office at residence: 81 Oakland Street, Manchester

Quarries at Buckingham

ONE HUNDRED YEARS AGO—

The early settlers did not even dream of the South
Manchester you know

WHILE TODAY—

You will find here a town of comfortable homes and
up-to-date stores.

And among the newest comers in the shopping district is

Phelps's
"THE CORNER STORE"

Where you will find the latest styles in

Men's Furnishings

Ladies' Dresses, Sweaters and Underwear

Boys' and Girls' Clothing

CORNER OAK AND
COTTAGE STREETS

"It pays to buy at
Phelps's"

ONE BLOCK
FROM MAIN

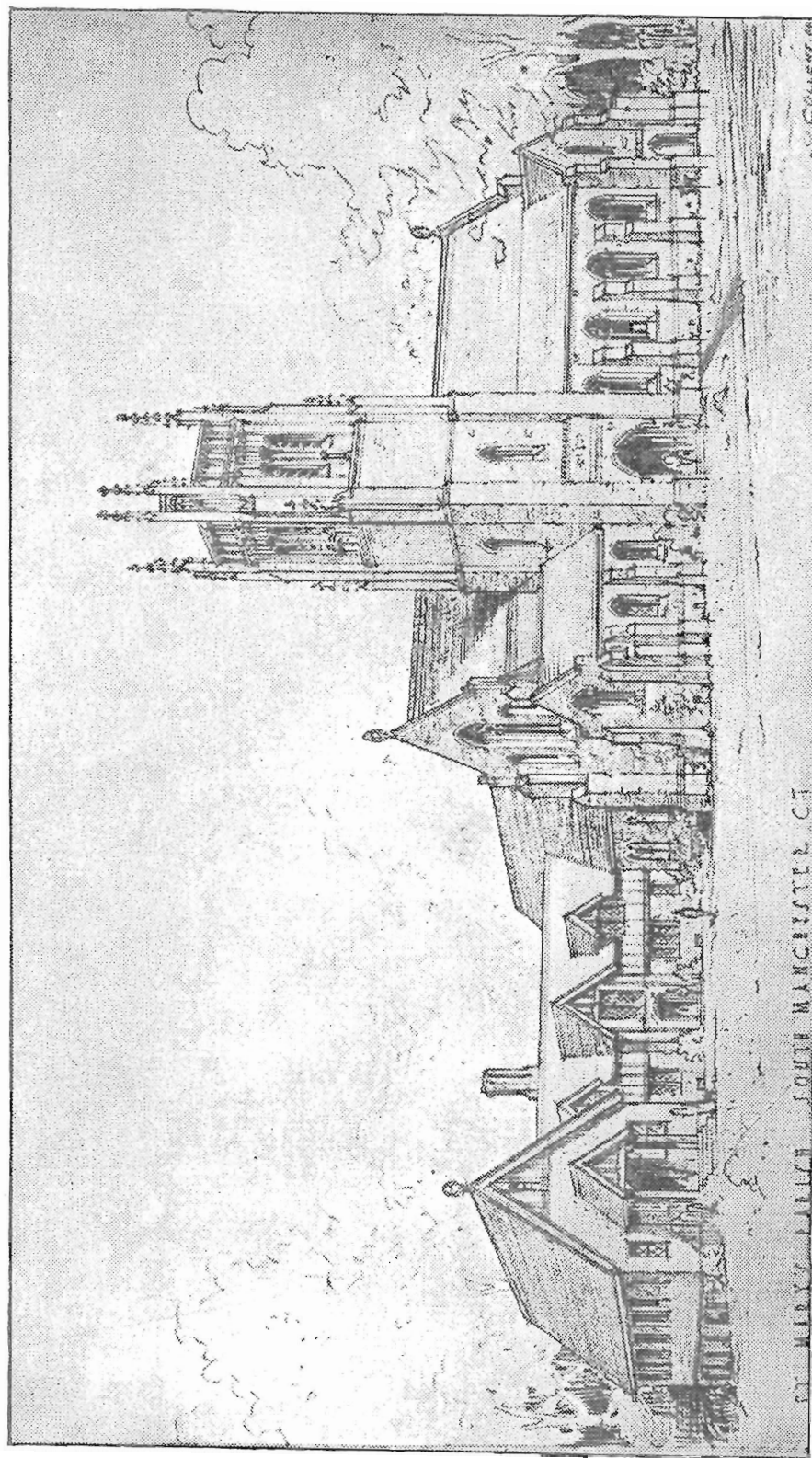

PROPOSED NEW ST. MARY'S EPISCOPAL CHURCH

Manchester's Oldest Pharmacy

This, the oldest Pharmacy in Manchester, in continuous operation, heartily joins in the Centennial Celebration of the Founding of Manchester.

For Nearly Half a Century

Eighteen years of which the present owner has been identified with its management—we have faithfully served your Drug Needs.

When first this store was opened for business, Rutherford B. Hayes was President of the United States; Richard B. Hubbard was Governor of Connecticut; the scars of the Civil War were just healing; Bell had just perfected the Telephone; Edison was introducing the Electric Light in New York City; the Union Mills were busily turning out their famous Gingham Cloth; the Cheney Mills perfecting their today world famous silks; Doctors Jacques, Tinker, Whiton, Buckley, Griswold and Parker were attending you, in your sorrows or joys, as the occasion might be; the bicycle, automobile, the trolley car; flying machines and submarines, existed in the imagination only; the "Bed-time Story" now told by radio, was told by candle light.

But How the World Has Progressed

Recently we received an airplane delivery of Medical Supplies; our automobile delivery cares for your needs; the radio brings us nightly reports of the markets of the world, and the Babies of yester-year are the valued customers of today.

That we have kept pace with the progress of time, is evinced in the stock of our Modern Pharmacy—displaying, as it does, practically every known or advertised article of merchandise akin to Pharmacy of today—for such are the requirements of the patrons of this Modern Community.

We offer you careful, conscientious prescription work, correct merchandising of your Drug, Chemical, Kodak and Stationery needs.

EDWARD J. MURPHY

4 DEPOT SQUARE

DRUGS

SODA

KODAKS

GENERAL INDEX

	PAGES
Daily Program	84-104
General Information	112
Auto Map of Connecticut.....	116
Mammoth Band Concert.....	38
Historical Pageant	14-32
Preliminary Exhibits	114
Centennial Committees	70-74
The Midway	84
Indian Encampment—Passamaquoddy Indians.....	54-56
The Educational Exhibit	4-12
The Industrial Exhibit	46
The Agricultural Exhibit	48
The Historical Exhibit	44
Mardi-Gras	50
Centennial Telephone Numbers	112
Last of the Mohegans.....	68
Hospital	62
History of Manchester	110
Historical Parade	34-36
List of Bands	58
Sunday Evening Concert	40-42
Sunday Band Concert	52
Art Exhibit (Works of Guy Wiggin).....	64
The Ball Game	80
Athletic Events	76-82
Schools of Manchester	4-12
Facts About Manchester	106-108

THE MANCHESTER TRUST CO.

SOUTH MANCHESTER

CONNECTICUT

MEMBER FEDERAL RESERVE SYSTEM

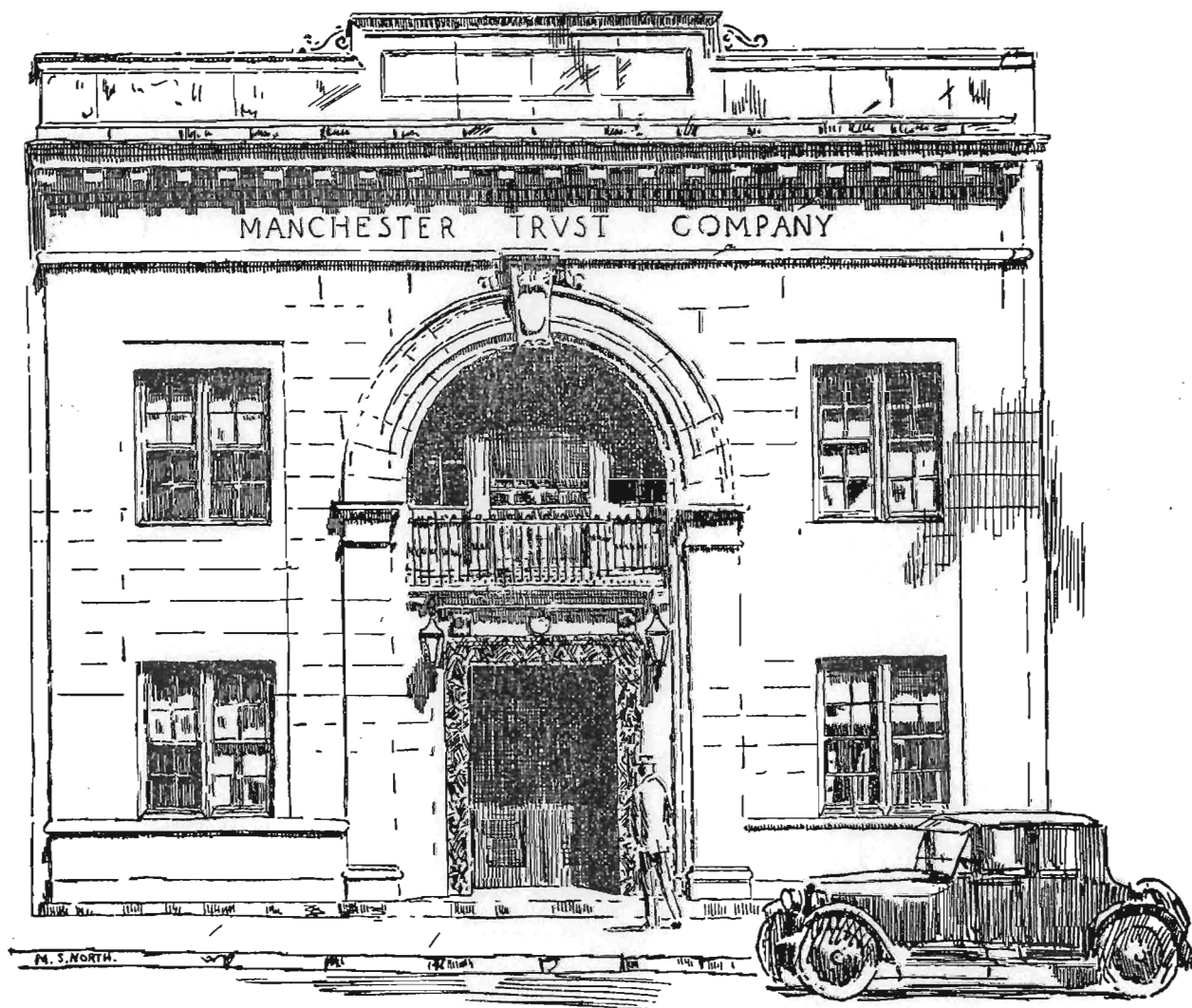

OFFICERS

R. LAMOTTE RUSSELL, PRESIDENT
WILLIAM C. CHENEY, VICE-PRESIDENT

HAROLD C. ALVORD, SECRETARY AND TREASURER
RUSSELL B. HATHAWAY, ASSISTANT TREASURER

DIRECTORS

HAROLD C. ALVORD, TREASURER
HERBERT O. BOWERS, ATTORNEY
HORACE B. CHENEY, CHENEY BROTHERS
CHARLES E. HOUSE, MERCHANT
R. LAMOTTE RUSSELL, PRESIDENT
SCOTT H. SIMON, THE CARLYLE JOHNSON MACH. CO.

ANGELO BOSCO, REAL ESTATE
LAWRENCE W. CASE, CASE BROS., INC.
WILLIAM C. CHENEY, CHENEY BROTHERS
PATRICK J. O'LEARY, MERCHANT
ROBERT V. TREAT, MANNING & KAHN



A Setting in "The Cottage"



ONE of the attractive features that will interest Centennial guests is the great Watkins Brothers Store, voted by a recent country-wide poll amongst furniture manufacturers, retailers and traveling salesmen the finest small town furniture store in the United States.

This store invites you to inspect its four large floors of fine furniture, its suite of furnished rooms—"The Cottage"—its "Gift Shop", "Draperies Shop" and other interesting departments which have undergone extensive alterations for Centennial Week.

WATKINS BROTHERS, Inc.

Since 1874

