

Somankis

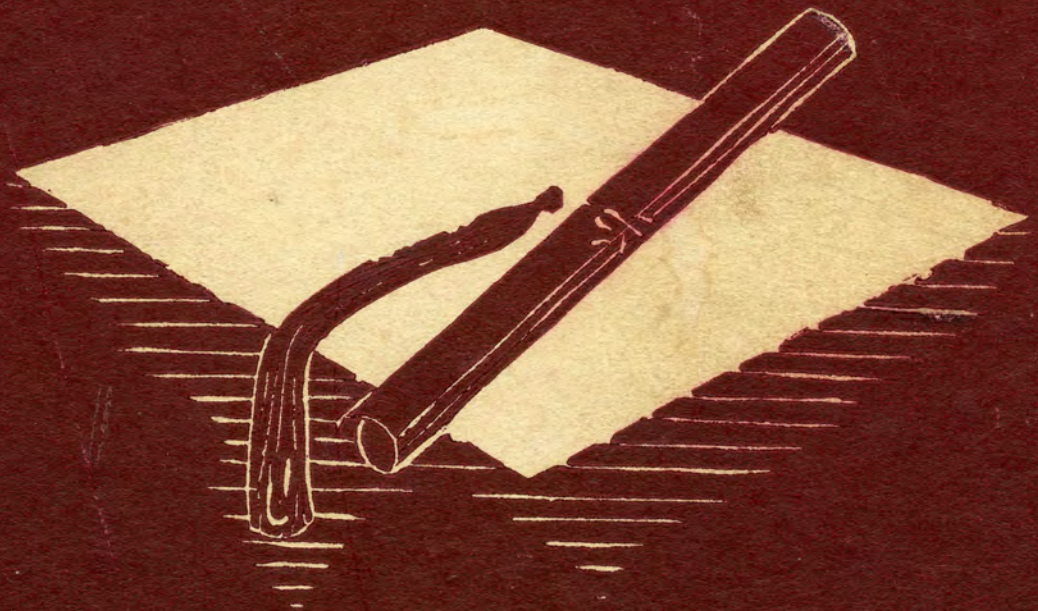

1937

U

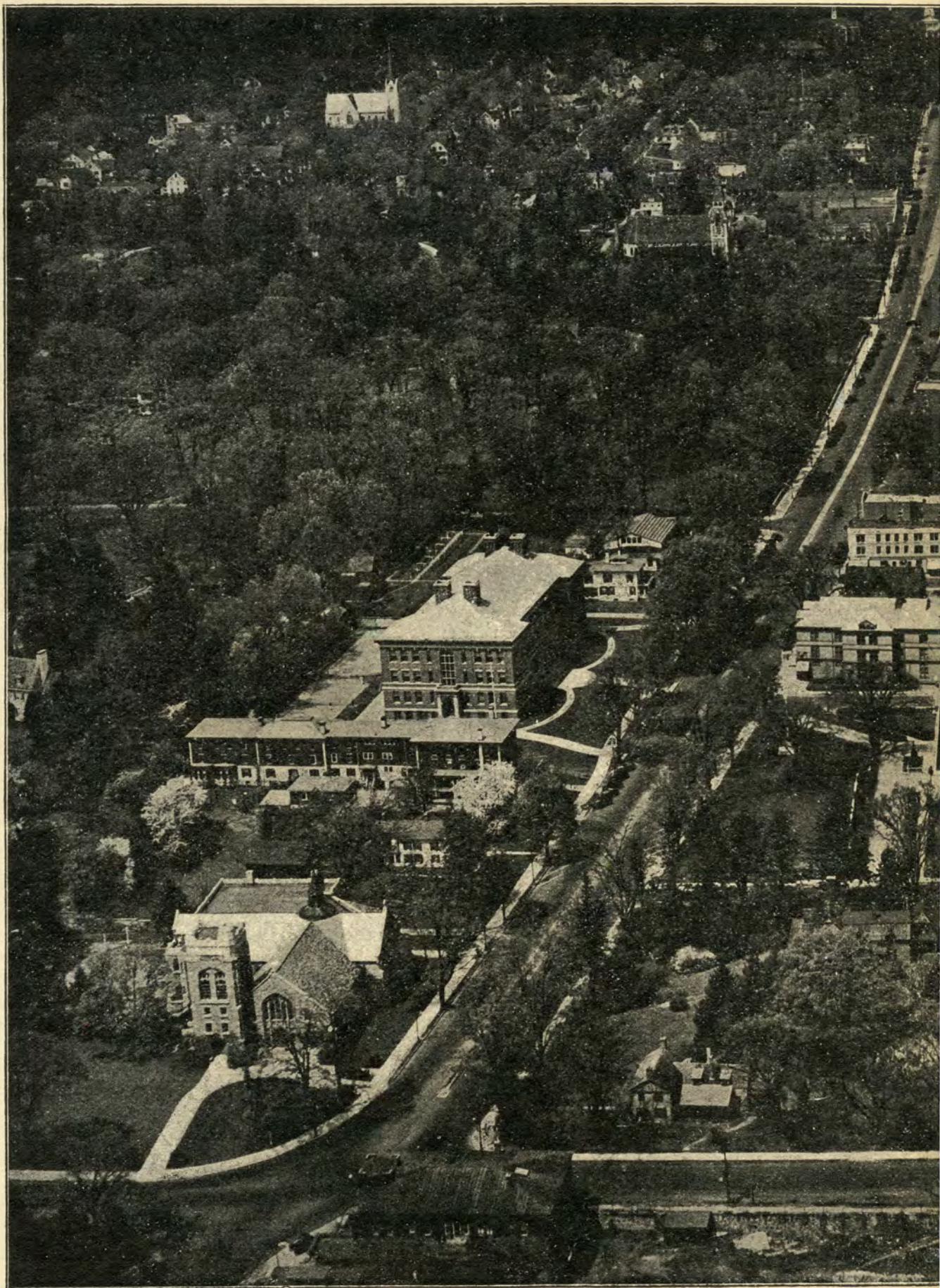

Viewing Manchester From the Sky



CURTISS-WRIGHT FLYING SERVICE—Photo Div.

SOMANHIS

PUBLISHED BY

CLASSES OF 1937A AND 1937B

MANCHESTER HIGH SCHOOL
MANCHESTER, CONN.

Volume XXII

Number 1

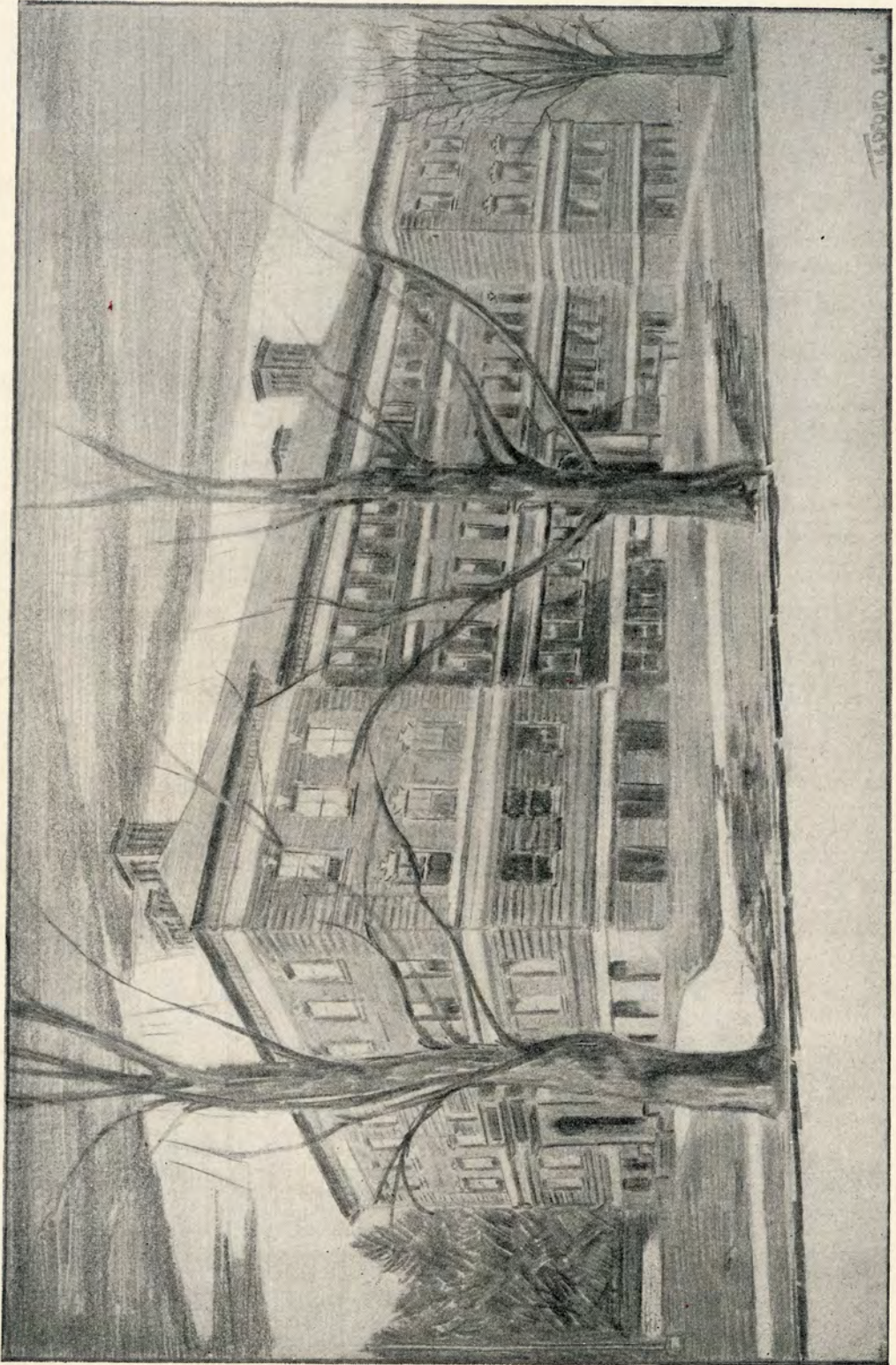

FOREWORD

IN THIS YEARBOOK WE HAVE ENDEAVORED TO CATCH A GLIMPSE OF THE HISTORY, SPIRIT, AND TRADITION ENJOYED AT MANCHESTER HIGH SCHOOL BY THE CLASSES OF 1937A AND 1937B. MAY IT BE A TANGIBLE REMINDER OF OUR HIGH SCHOOL WORK, OUR SCHOOL ACTIVITIES, AND OUR FRIENDS.



D E D I C A T I O N

For her sympathetic understanding, and for her untiring efforts in guiding us scholastically and socially, we affectionately dedicate our "Somanhis" to

MARGUERITE OATES CAMPBELL

FACULTY DIRECTORY

- Edson M. Bailey, Principal of High School; B.S., New Hampshire University; M.A. University of Vermont.
- Elizabeth L. Olson, Vice-principal; A.B., Mt. Holyoke; Mathematics.
- Chester L. Robinson, Vice-principal; B.S., Colby College; Mathematics.
- Mary Bowen, Boston School of Domestic Art and Science; Sewing.
- Mary L. Burke, Ph.B., College of New Rochelle; English.
- Marguerite O. Campbell, A.B., Mt. Holyoke; History.
- Dorothy M. Carr, A.B., Brown University; Biology.
- Marion M. Casey, A.B., Syracuse University; English.
- Wilfred J. Clarke, New Haven Normal School of Gymnastics; Physical Education for boys.
- Philip L. Emery, B.S., Bates; Biology.
- Helen J. Estes, A.B., Wheaton; Ed.M., Harvard; English.
- Ione Fellows, A.B., Middlebury College; English.
- Agnes E. Forman, B.S., Boston University; Typewriting, Stenography.
- Nathan B. Gatchell, B.S., Connecticut State College; English.
- Charlotte Gillette, Worcester Domestic Science School; Sewing.
- David Hartwell, A.B., Harvard College; English.
- Hope S. Henderson, Pratt Institute, F.A.A.; Art.
- Florence B. Hopkins, A.B., Brown University; Ed.M., Harvard University; English.
- Henry O. Kelley, B.S., Ed.M., Boston University; Social Science.
- Thomas F. Kelley, A.B., Bates; Science.
- Avis M. Kellogg, Bay Path Institute; Typewriting, Stenography.
- Doris E. Kibbe, Ph.B., University of Vermont; Latin, French.
- E. Victor Knapman, B.S., Tufts; Chemistry.
- Bertha M. Kulberg, B.S., Ohio University; Physical Education for girls.
- Jeanne M. Low, A.B., Bates; M.A., Middlebury College; Diplômée de l'Université de Paris; French.
- Ruth S. Martin, B.S., Tufts; Typewriting, Stenography.
- Mary E. McGuire, B.S., New York University; Mathematics.
- Florence E. Meacham, Willimantic Training School; Typewriting, Stenography.
- Herbert L. Milbury, A.B., University of New Hampshire; Bookkeeping.
- Warren W. Morton, B.S., M.A., Ed.M., Tufts College; Economic Geography; Economics.
- Gertrude Oberempt, Ph.B., Brown University; Civics.
- Helen Page, B.S., Columbia University; English.
- G. Albert Pearson, Skidmore School of Music Pedagogy; Music.
- Dwight E. Perry, B.S., University of Minnesota; M.A., Columbia University; Mathematics.
- Lewis H. Piper, A.B., Wesleyan; M.A., Clark; History.
- Catherine Putnam, A.B., Mt. Holyoke; History.
- Helen M. Smith, Framingham Normal School; Home Economics.
- Carrie B. Spafard, A.B., Wesleyan; Latin.
- Joseph C. Spang, B.S., Tufts; Ed.M., Harvard; Chemistry, Physics.
- Esther Sullivan, B.S., Boston University; Typewriting, Stenography.
- Beulah E. Todd, A.B., M.A., Brown University; French.
- Marian Tolles, A.B., Middlebury College; History.
- Nellie Q. Warren, Bay Path Institute; Business Training.
- Erna Westhaver, A.B., Mt. Allison University; English.
- Charles L. Wigren, A.B., Wesleyan; Mathematics.
- Isabel F. Worth, A.B., Tufts College; M.A., Boston University; English.
- Russell A. Wright, B.S.Ed., State Teachers' College; Bookkeeping.

FACULTY



Back Row: Mr. T. Kelley, Mr. Emery, Mr. Bailey, Mr. Pearson, Mr. Hartwell, Mr. Spang,
 Mr. H. Kelley, Mr. Wigren, Mr. Gatchell.
Second row: Mr. Wright, Mr. Knapman, Mr. Perry, Mr. Milbury, Mr. Piper, Mr. Morton,
 Mr. Clarke.
Third row: Miss Bowen, Miss Gillette, Miss Kellogg, Miss Hopkins, Miss Forman.
Fourth row: Miss Todd, Miss Smith, Miss Spafard, Miss Meacham, Miss Sullivan, Miss Low.
Fifth Row: Miss Oberempt, Mr. Robinson, Miss McGuire, Miss Burke, Miss Westhaver, Miss
 Putnam, Miss Casey, Miss Estes, Miss Kibbe, Miss Olson, Miss French.
Front row: Miss Fellows, Miss Page, Miss Kulberg, Miss Henderson, Miss Carr, Miss Worth,
 Mrs. Warren, Miss Tolles.

ALMA MATER

Manchester Alma Mater, All hail all hail to thee!
 We love thee old Manchester, And for the red and white

Thy precepts e'er shall guide us onward to victory
 Where e'er lifes' battle finds us, We'll always win the fight

CLASS PRESIDENTS

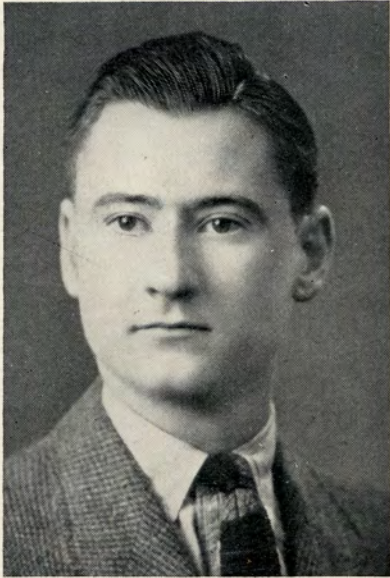

THOMAS FRENEY, 1937A



JOHN FRAHER, 1937B

ALMA MATER

Thy sons and daughters ever, Thy praises loud shall sing
We'll ever guard thy honor Bright shall thy memory be

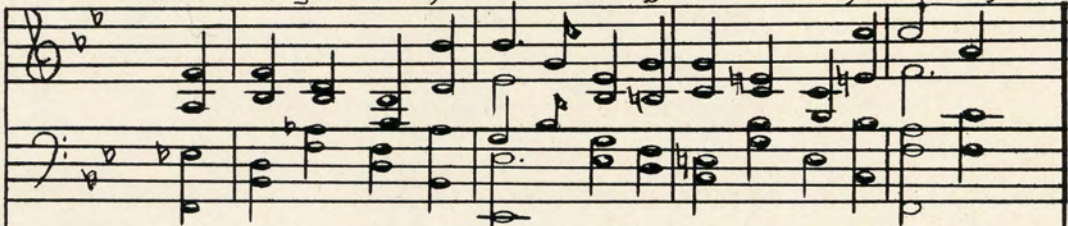

Manchester Alma Mater, Accept our offering.
Manchester Alma Mater, All hail all hail to thee.

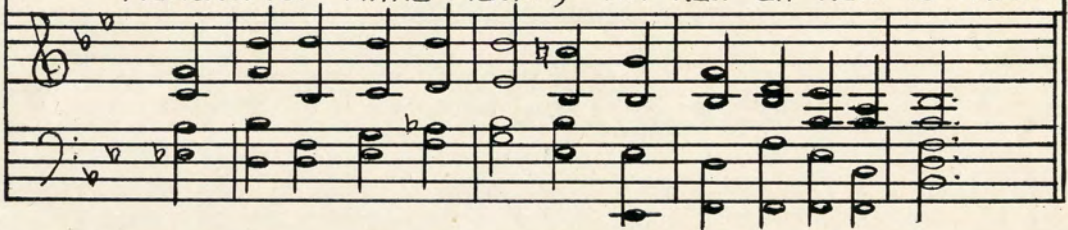



First row: H. Richmond, R. Hultman, C. Weber, M. Ostrinsky, J. Smythe, L. Van Haberbeke, T. Freney, C. DellaFera, H. Weber, B. Kuligowski, J. Weiss, H. Simler.
Second row: A. Matchett, E. Borst, F. Cordner, B. Calhoun, M. Beebe, E. Chagnot, F. Benson, L. Fortin, R. Dowd, A. Biretta, V. Agostinelli.
Third row: J. Horvath, L. Wegner, B. Werner, A. Wadas, V. Ryan, E. Jones, E. Herrick, M. Erickson, B. Daly, R. Johnson, R. Shaw, H. Risley.
Fourth row: E. Wolfram, W. Sinnamon, E. Kluck, W. Matchett, J. Dougan, D. Anderson, F. Vittner, N. Moorehouse, J. Crockett, A. Duffy, C. Ferris, H. Hemenway, W. McLoughlin, W. Pickles, D. McIntosh, J. Richmond, E. Patten.

CLASS SONG '37A

Now our school days are over,
 From these halls we'll soon depart,
 Thanking teachers and classmates,
 With an over-flowing heart.
 We will seek the higher pathway,
 Leading onward to success.
 We will choose the highway,
 Which will lead to happiness.

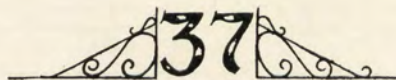

CLASS OF 1937A

VITO JOHN AGOSTINELLI

"Queet"

"To him silence is not golden, it's brass."

Swimming 2, 3, 4; Intermural basketball 2, 3; Paint and Powder 1, 2; Student Council 4; Orchestra 1; Hi-Y 4; Gift Committee; Art Club; Sock and Buskin 3, 4.



DOROTHY ANDERSON

"Dot"

"An ounce of mirth is worth a pound of sorrow."

Swimming Leaders' Class 4; Glee Club 1, 3, 4; Class Will Committee; Art Club 4.

MILDRED ALTHEA BEEBE

"Millie"

"Mirth makes the banquet sweet."

Tennis 2; Pep Club 3.



FLORENCE MARGARET BENSON

"Bennie"

"The smile that won't come off."

Intermural basketball 1, 2, 3; Paint and Powder 1, Cast of "Penrod"; Girl Reserves 1.

ALBERT ANTHONY BIRETTA

"Bo"

"His own opinion was his law."

Swimming 4; Interclass swimming 1, 2; Intermural basketball 2; Interclass track 2; Orchestra 1, 2; Pep Club 4; Torch Club 1; Radio Sketch; Class History; Honor Student.



EVELYN LORETTA BORST

"Evie"

"A friend is a person with whom I may be sincere."

Commercial Club 4.

BARBARA CATHERINE CALHOUN

"Bobbie"

*"If I do vow a friendship,
I'll perform it to the last article."*

Commercial Club 4; Class History; Honor Student.



EVELYN JUDITH CHAGNOT

"Ev"

"A merry heart maketh a cheerful countenance."

Glee Club 1, 2, 3; Honor Student.

FLORENCE RACHEL CORDNER

"Cordy" "Flo"

"Silence is sweeter than speech."

Commercial Club 4.



JACK CROCKETT

"Woof'er"

"You who possessed the talent of speaking much without saying anything."

Football 1, 3, 4; Intermural basketball 2; Track 3, 4, Manager 4; Sports Editor, "Somanhis" Staff, 4; Student Council 2; "World" Staff 2, 4; Hi-Y 2, 3, 4; Class Treasurer 3.

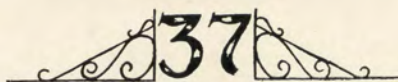

BARBARA ANN DALY

"Babs"

"As merry as the day is long."

Girl Reserves 4; Pep Club 4; Art Club 4.



CONSTANCE MARIANNE DELLAFERA

"Fritz" "Connie"

"As far as Paris to fetch over a fashion and come back again."

Basketball 1, 2; Student Council 2, 3, 4; "Somanhis" Staff 4; Gift Committee; Honor Student.

RUTH VIOLA DOWD

"Ruthie"

"To all upon my way, day after day let me be hope, be joy, Let me sing!"



PETER JULIUS DUBALDO

"Pete" "Shy"

"Come on and hear, come on and hear, Alexander's Rag Time Band."

Trade School Orchestra 1, 2, 3, 4.

ANNA MAY DUFFY

"Duff" "Ann"

"Mine eyes are gray and bright and quick in turning."

Baseball 2; Art Club 4.



MARION NATALIE ERICKSON

"Mimi"

"A daughter of the Gods, divinely tall and divinely fair."

Sock and Buskin 4; Chorus 4; Pep Club 4; Latin Club 1; Art Club 4; Honor Student.

SARAH BARBARA FALCETTA

"Sally"

"Good manners and soft words have brought many a difficult thing to pass."

Baseball 1; Commercial Club 4; "Somanhis" Staff 4.



WALTER MANNING FERRIS

"Walt" "Rudy"

"He regulated his life wisely."

Hi-Y 4; Pep Club 4; Aeroplane Club 3, 4; Torch Club 1.

LEONA FRANCES FORTIN

"Lee"

"For sure no minutes bring us more content Than those in pleasing, useful studies spent."

Commercial Club 4; "Somanhis" Staff 4; Class History Committee; Honor Student; Salutatorian.



THOMAS FRANCIS FRENEY

"Tom"

"Anybody can be a follower but it takes a real man to be a leader."

Swimming 3; Basketball 2; Student Council 1, 2; Hi-Y 3, 4; Vice-President 4; Torch Club 1; Class President 1, 4.

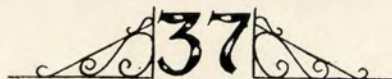

HENRY NEVERSON
HEMENWAY

"Hank"

"Oh sleep it is a gentle thing
Beloved from pole to pole."

Basketball 3, 4.



EDNA MARIE HERRICK

"Eddie"

"What I must do is all that concerns
me, not what the people think."

Pep Club 4.

JAMES EDWARD HORVATH

"Boz" "Jim"

"What a fine man hath your tailor
made you!"

Football 4; Freshman basketball;
Basketball 2, 3, 4, Varsity 3, 4,
Captain 4; Interclass track 1, 2;
Golf 4; Hi-Y 2, 3, 4; Rifle Club
2; Class Prophecy Committee;
Torch Club 1.



NELLIE HUDSON

"Merry as a crickett."

RICHARD ARTHUR HULTMAN

"Dick"

"A little nonsense now and then
Is relished by the wisest men."

Interclass Swimming 1, 2; Inter-
mural basketball 1, 2, 3, 4; In-
terclass Track 1; Student Council
1, 2, 3; Glee Club 4; Torch Club
1; Radio Play 4; Class Treasurer
1; Class President 2.



ROY CARL JOHNSON

"Swede"

"Life is far too important a thing ever
to talk seriously about."

Interclass Swimming 3, 4; Inter-
mural basketball 1, 2, 3, 4; Hi-Y 4.

ERMA BLANCHE JONES

"Jonesie"

"There are some silent people who are
more interesting than the best talkers."

Honor Student.



ERWIN JOHN KLUCK

"Erv"

"It is the best of trades to make songs,
and the second best to sing them."

Student Council 2, 4; Orchestra 1,
2, 3; History Committee; Class
Treasurer 2; Honor Student.

BENNY CYRIL KULIGOWSKI

"Ben"

"Men of few words are the best of men."



MYRTLE INEZ LAINE

"Myrt"

"To her young heart everything is fun."

Basketball 4; Leaders' Class 4; Girl
Reserves 4; Pep Club 4.

ANNIE ESTHER MATCHETT

"Essie"

"Beneath this unassuming exterior are concealed wit, and a world of jollity."



WILLIAM HENRY MATCHETT

"Bill"

"Let brisker youths their active nerves prepare,
Fit their light silken wings and skim the buxom air."

DAVID OTTO MCINTOSH

"Mac"

"I see no objection to stoutness—in moderation."



WINSLOW ROBERT M'CLOUGHLIN

"Winsy"

"Love is so different with us men."

Glee Club 2, 3, 4; Orchestra 2, 3, 4.

NATHALIE ALLYNE MOORHOUSE

"Nat"

"It matters not what you are thought to be, but what you are."

Swimming 1, 2, 3; Interclass swimming 2, 3; Basketball 2, 3; Intermural basketball 3; Leaders' Class 2, 3, 4; Chorus 1, 2; Class Will Committee; Class Secretary 3; Life Saving 2, 3.



JOHN MICHAEL MORDAVSKY

"Snitz"

"Reserved, not haughty, calm, not sad; A thoughtful, worthy, quiet lad."

Basketball, Trade School 4.

MANUEL OSTRINSKY

"Kelly"

"With much communication will he tempt thee, and, smiling upon thee will get out thy secrets."

Interclass swimming 2, 4; Intermural basketball 1, 2; Interclass track 2; Sock and Buskin 3, 4; Cast of "Pomander Walk," "Robin of Sherwood Forest," "The Ghost Train"; Student Council 3; "World" Staff 3, 4, Sports editor 4; Will Committee; Torch Club 1.



EVERETT ARTHUR PATTEN

"Pat" "Ev"

"He utters words, sound without thought."

Cross Country 3; "Somanhis" Staff 4; Glee Club 2, 3, 4.

WILLIAM HOWARD PICKLES

"Bill"

"When my cue comes, call me, and I will come."

Swimming 4; Interclass swimming 3, 4; Sock and Buskin 3, 4; Cast of "Ghost Train"; Paint and Powder 1, 2; Christmas Play; Student Council 3; Hi-Y 3, 4.



JOHN CLINTON RICHMOND

"Johnny"

"The world knows only two, that's Rome and I."

Interclass swimming 2; Hockey 1, 2; Sock and Buskin 4; Cast of "Ghost Train"; "World" Staff 3; Glee Club 3, 4; Hi-Y 3, 4.

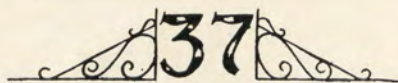

NELSON HARLIN RICHMOND

"Nelly"

"The present interests me more than the past, and the future more than the present."

Interclass Cross Country 2, 3; Intermural basketball 2, 3; Sock and Buskin 4, Cast of "The Ghost Train"; "Somanhis" Staff 4; "world" Staff 4; Debating Club 4; Class Will Committee.



HORACE RUSSELL RISLEY

"Ris"

"Better a bad excuse, than none at all."

Commercial Club 4.

VIRGINIA RYAN

"Virgie"

"I can look sharp as well as another, and let me alone to keep the cobwebs out of my eyes."

Girl Reserves 3; French Club 4; Pep Club 4; Honor Student; Valedictorian.



RUSSELL SADROZINSKI

"Dink"

"One of these days is better than none of these days."

ESTHER KATHRYN SHAPIRO

"Eckie"

"Her tea she sweetens, as she sips, with scandal."

Debating Club 3, 4, Triangular Debate; Pep Club.



ROBERT EDMUND SHAW

"Bob"

"The absent party is still faulty."

Glee Club; Rifle Club.

HERMAN SIMLER

"Herm"

"To do nothing is the way to be nothing."

Hockey 3; Commercial Club 3.



WILLIAM JOHN SINNAMON

"Bill"

"And all may do, what has by man been done."

Basketball 3, 4, Intermural 2; Tennis 2, 3, 4, Captain 4, C. C. I. L. Tennis Champion 4; Interclass Track 4; Sock and Buskin 3, 4; Paint and Powder 2; "Somanhis" Staff 4; Student Council 1, 2, 3, 4; Hi-Y 3, 4; Debating Club 4; Aeroplane Club 3; Prophecy Committee; Torch Club 1; Class President 3; Honor Student.

JOHN ARTHUR SMYTHE

"Johnny"

"Wit and wisdom are born with a man."

Sock and Buskin; Hi-Y; Gift Committee; Class Treasurer.



DOROTHY LORRAINE VAN HAVERBEKE

"Laurie"

"It's merry when gossips meet."

Student Council 1; Glee Club 1, 2, 3, 4; Orchestra 1; Pep Club 4; Prophecy Committee; Vice-President 3, 4.

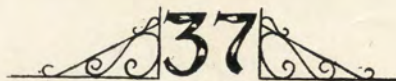

FRANK DAVID VITTNER

"Vit"

"No one knows what he can do 'til he tries."

Cross Country 2, 3, 4; Tennis 4; Track 3; "World" Staff 4.



ANNA MARY WADAS

"Ann"

"The happiest person is the person who thinks the most interesting thoughts."



CHARLES WEBER, JR.

"Charlie"

"Tallest of boys, or shortest of men, He stood in his stockings just five foot four."

Soccer 2, 3, 4; Intermural Basketball 2, 3; Baseball 4; "Somanhis" Staff 4; Hi-Y 3, 4.

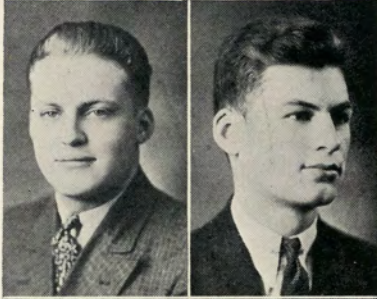

HERBERT WEBER

"Herb"

"Every artist was first an amateur."

Football 4; Hockey 3, 4; Sock and Buskin 3, 4; "Somanhis" Staff 4; Debating Club 2, 3, 4; Pep Club 3, 4; Aeroplane Club 3; Prophecy Committee; Cheerleader 3, 4.



LORRAINE AGNES WEGNER

"Weggie"

"Of all earth's songs God took the half, To make the ripple of her laugh."

Class Secretary 4.



JOHN WEISS

"Juby"

"Learn not and know not."



ELIZABETH MINNIE WERNER

"Betty"

"To love my friends, To laugh and live."



ERNEST AUGUST WOLFRAM

"Ernie"

"Why stand ye here all the day idle?"

Football 2, 3, 4; Interclass Track 3; Track 4.



Class Officers

President, THOMAS FRENEY

Vice President, LORRAINE VAN HAVERBEKE

Secretary, LORRAINE WEGNER

Treasurer, JOHN SMYTHE

MOTTO

Scientia est Potestas
Knowledge is Power

In Memoriam

Boris Aspinwall

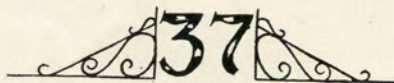

WHO'S WHO IN 1937A

BOYS

William Sinnamon	<i>Best all round</i>
Erwin Kluck	<i>Most studious</i>
William Sinnamon	<i>Most likely to succeed</i>
William Sinnamon	<i>Done most for M. H. S.</i>
James Dougan	<i>Most thoughtful</i>
Thomas Freney	<i>Best mannered</i>
Thomas Freney	<i>Most personality</i>
Jack Crockett	<i>Most loquacious</i>
William Pickles	<i>Best looking</i>
Charles Weber	<i>Cutest</i>
James Horvath	<i>Best athlete</i>
Thomas Freney	<i>Most original</i>
Thomas Freney	<i>Most popular</i>
Vito Agostinelli	<i>Best excuse-maker</i>
Everett Patton	<i>Procrastinator</i>
Nelson Richmond	<i>Best dancer</i>
James Horvath	<i>Best dresser</i>
Winslow McLoughlin	<i>Most musical</i>
Herbert Weber	<i>Best debater</i>
William Sinnamon	<i>Most drag</i>
Manuel Ostrinsky	<i>Most dramatic</i>
William Matchett	<i>"Done" school most</i>
Winslow McLoughlin	<i>Class baby</i>
Thomas Freney	<i>Wittiest</i>
William Pickles	<i>Vainest</i>
Benny Kuligowski	<i>Most shy</i>
John Smythe	<i>Most changed since freshman year</i>

GIRLS

Constance DellaFera
Virginia Ryan
Virginia Ryan
Constance DellaFera
Lorraine Van Haverbeke
Constance DellaFera
Constance DellaFera
Myrtle Laine
Marion Erickson
Myrtle Laine
Nathalie Moorhouse
Erma Jones
Constance DellaFera
Esther Shapiro
Edna Herrick
Constance DellaFera
Constance DellaFera
Lorraine Van Haverbeke
Esther Shaprio
Anna Duffy
Marion Erickson
Florence Benson
Virginia Ryan
Florence Benson
Marion Erickson
Florence Cordner
Myrtle Laine

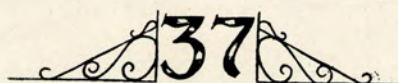



CLASS SONG 1937B

Looking to the future now before us,

Looking backward to our school days past,

Looking upward to a standard o'er us

We shall reach our distant goal at last.

To our teachers gratitude we offer;

To our classmates—friendship tho' we part;

To our Alma Mater praise we proffer

As on life's new pathway we shall start.

Written by LOIS AGARD, JEANNE CUDE

CLASS OF 1937B

LOIS AGARD

"Lo"

"Serene with argent-lidded eyes, amorous, and looks like rays of darkness."

Basketball 3; Tennis 2, 3; "World" Staff 2, 3; Pep Club 2; Art Club 3, 4; Biology Club 3.



GEORGE ALDEN

"Mine be the strength of spirit full and free."

Football 1, 2, 3; Track 4; "World" Staff 4; Pep Club 4; Biology Club 4.



JOSEPHINE ALESCI

"Jo-Jo"

"Resolve to be thyself and know that he who finds himself, loses his misery."

Basketball 2; Tennis 2.



AMELIA ANDRULOT

"Good nature, like a bee, finds its honey in every herb."

"World" Staff 2; Girl Reserves 2, 3; Pep Club 2.

LOUIS ANNIELLO

"Naught nobler is, than to be free."

Football 2; Track 1, 2, 3, 4.



ALDO ANSALDI

"If you would have a faithful servant and one that you like, serve yourself."

MURIEL ARMSTRONG

"Heard melodies are sweet but those unheard are sweeter."

Girl Reserves 2; Biology Club 3; Girls' Discussion Group 2.



VIRGINIA ARMSTRONG

"Giny"

"We are never so happy or unhappy as we imagine."

Soccer 1; Basketball 1; Tennis 1; Hockey 1; Glee Club 1, 2, 3; Girl Reserves 4; Pep Club 4.

WALTER BANTLY

"Walt"

"His conversation puts a terrific strain on the eyebrows."

Basketball 1, 2, 3, 4; Baseball 1, 2; Tennis 1, 2, 3; Track 1, 2; Orchestra 1, 2, 3.



GERALDINE BARRETT

"Jerry"

"Just to be gentle, kind, and sweet always to everyone I meet."

Soccer 1, 2; Tennis 1, 2, 3, 4; Hockey 1, 2; Girl Reserves 2, 3, 4; Prophecy Committee.

RUTH BARRETT

"Ruthie"

"Discretion of speech is more than eloquence."

Baseball 1.



JENNY BARS

"Jen"

"If you would be loved, love and be lovable."



ELSIE BECCIO

"El"

"'Tis only noble to be good."

"World" Staff 4; French Club 3, 4; Commercial Club 4; Pep Club 4; Honor Student.



MARIAN BEHREND

"Mi"

"You are the soul of joy,
The embodiment of love and life."

Leaders' Class 4; Student Council 1; "World" Staff 4; Glee Club 1, 2, 3, 4; French Club 3, 4; Pep Club 3; Gift Committee; Honor Student.



ALICE BENNETT

"Al"

"A fairy shield your genius made,
and gave you on your natal day."

French Club 3; Honor Student.



ASTRID BENSON

"Benny"

"If I could only sing the songs,
that are within me day and night."

Soccer 1; Basketball 1, 2; Glee Club 2, 3, 4; Commercial Club 3; Girls' Discussion 3; Volleyball 3; Honor Student.



LOUISE BERGGREN

"I see the end and know the good."

Pep Club 4; Art Club 4.



WILLARD BILLINGS

"Willie"

"He leaned not on his fathers, but on himself."



RUTH BISSELL

"Do good with what thou hast or
it will do thee no good."

Basketball 2, 3, 4; Tennis 1, 2; "World" Staff Typist 4; Girl Reserves 4; Volleyball 3.



NEBEL BORELLO

"Neb"

"Wasting of time must be the greatest
prodigality; since lost time is never
found again."

Baseball 3, 4.



ARLINE BOYNTON

"Lene"

"Praise from a friend, or censure from a foe, are lost on hearers that our merits know."

French Club 3.



JOHN BRENNAN

"Streamline"

"Books are the best of things, well used; abused, among the worst."

THOMAS BRENNAN

"Tim"

"Men employ speech to conceal their thoughts."



FRANCIS BROGAN

"When you are aspiring to the highest place, it is honorable to reach the second or even third rank."

RALPH BROLL

"Love is and was my king and Lord."



HENRY BROOKS

"Bud"

"But dost thou love life? Then do not squander time, for that's the stuff life is made of."

MILDRED BROWN

"Millie"

"Success awaits those who try."

"World" Staff Legman 4; Girl Reserves 4; French Club 3, 4; Pep Club 4.



RICHARD BURNETT

"Dick"

"Men use thought as a corner to retire from the thoughtlessness of speech."

BARBARA CAHOON

"Babs"

"Take time and a little delay, impetuosity manages all things badly."

Basketball 1, 2; "Somanhis" Staff 4; "World" Staff 1, 2, 3, 4; French Club 3; Pep Club 3; Art Club 3, 4; Honor Student.



LILLIAN CARROLL

"Billy"

"I have no other than a woman's reason."

Girl Reserves 4; Pep Club 4.

MADELINE CARROLL

"Red"

"Ever varying Madeline
Thy smile and frown are not
aloof from one another,
Each to each is dearest brother."

Biology Club 3, 4.



LORETTA CHAPMAN

"Etta"

"No compound of this earthly ball is
like another all in all."

Basketball 1, 2, 3, 4; "Somanhis"
Staff Typist 4; Girl Reserves 4.

ANNA CHAPONIS

"Ann"

"To know, but to be as though not
knowing, is the height of wisdom."

Basketball 1, 2, 3, 4; Leaders'
Class 4; Glee Club 2, 3, 4; Elec-
tion Official.



ELTON CLARKE

"Clarkie"

"To search thru all I felt or saw
The springs of life, the depths of awe
And reach the law within the law."

Student Council 4; "World" Staff
4; Pep Club 4; History Commit-
tee; Honor Student.

RUTH CLARK

"Ruthie"

"As dainty as an organdy ruffle."

Art Club 4; Pep Club 4; Student
Council 4; Chorus 4.



RICHARD COBB

"Dick"

"And they in their eloquent praises
and clamorings did not add to his
chest expansion a single inch."

Football 1, 2, 3; Basketball 1, 2,
3, 4; Baseball 1, 2, 3, 4; Track 1;
History Committee.

DORIS COLE

"Colesie"

"The soul of music stole out from her
finger tips and entranced us with its
handsprings."

Soccer 4; Swimming 2; Basketball
1, 2, 3, 4; Baseball 2, 3, 4; Ten-
nis 2, 3, 4; Hockey 3, 4; Leaders'
Class 1, 2, 3, 4; Swimming Lead-
ers' Class 3, 4; Student Council 1;
Glee Club 1, 2, 3, 4; Orchestra 2,
3, 4; French Club 4; Pep Club 3,
4; Tumbling Club 3, 4; Junior
Life Saving 3, 4; Volleyball 3, 4;
Gift Committee; Honor Student.



EVERETT COLE

"Ike"

"Though I'm anything but clever,
I could talk like that forever."

Soccer 1, 4; Hockey 2; Student
Council 1; "World" Staff 4; Glee
Club 2, 3, 4; Gift Committee

GERTRUDE COLE

"Whitey"

"Silence is a fine jewel for a woman,
but it's a little worn."



ALSACE LORRAINE COLEMAN

"Lorry"

"I only speak right on."

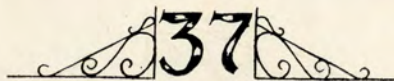

EDWARD CONNORS

"Chuck"

"God bless the man who first invented sleep." So Sancho Panza said, and so say I."

Basketball 1, 2; Baseball 2; Student Council 3; Orchestra 1, 3, 4; French Club 3; Will Committee.



THOMAS CONROY

"I think much, speak little, write less."

JULIA CONVERSE

"Julie"

"What should one do but be merry."

Basketball 1, 2, 3; Leaders' Class 1, 2; Swimming Leaders' Class 1, 2; Biology Club 4.



DONALD COWLES

"Donnie"

"It was Greek to me."

Soccer 3, 4; Basketball 1, 2, 3; Baseball 1, 2.

JEANNE CUDE

"Cudie"

"A rare combination of cleverness, friendliness, and frolic."

"Somanhis" Staff 4; "World" Staff 1, 2, 3, 4; Glee Club 4; French Club 3, 4; Rifle Team 4; Will Committee; Honor Student.



JENNIE CURLONIS

"Cuddles"

"Quiet, steadfast, demure."

Commercial Club 4; Pep Club 4.

C. BERNICE DAILEY

"Never an idle moment, but thrifty and thoughtful of others."

Glee Club 4; Girl Reserves 4.



HELEN DALEY

"Let my deep silence speak for me."

Glee Club 4; Commercial Club 3, 4.

DANA DARDIS

"Imagination rules the world."

Swimming Varsity 2; Sock and Buskin 3, 4, Cast of "Huckleberry Finn"; "World" Staff 3; French Club 3.



ELEANOR H. DAVIS

"El"

"Let me keep no good thing from my friend."

Basketball 1, 2; Swimming Leaders' Class 1, 2.

FRANK DAVIS

"Dave"

"Resolved no fray should be without him."

Football 2, 3, 4; Track 2, 3; Hi-Y 3.



VERA DEHAN

"Dee"

"Her every thought sincere."

Tennis 2.

MELVIN DERRICK

"Bum"

"For man seldom thinks with more earnestness of anything than he does of his dinner."

Glee Club 1.



GEORGENA DEWART

"Ena"

"Content is wealth, the riches of the mind, And happy she, who can such riches find."

Basketball 1, 2; Leaders' Class 3; Swimming Leaders' Class 2, 4.

MARY DEYORIO

"Midge"

"She who talks much cannot always talk well."

Girl Reserves 2, 3, 4; Art Club 3.



EMMA DIETZ

"Emma"

"We must take the current when it serves, Or lose our ventures."

Basketball 1, 2, 4; Baseball 1, 2.

GRACE DONAHUE

"Red"

"Serene will be our day And bright and happy will our nature be."

Soccer 2, 3, 4; Basketball 1, 2, 3, 4; Varsity 3, 4; Baseball 2, 3, 4; Hockey Varsity 2, 3, 4; Leaders' Class 3, 4; Swimming Leaders' Class 3, 4; "Somanhis" Staff 4; French Club 3, 4; Pep Club 3, 4; Election Official; Radio Program; Girls' Gym Assembly 3, 4; Tumbling Club 2, 3; Marathon Swim; Volleyball 3, 4; Prophecy Committee; Honor Student.



JAMES E. DOUGAN

"Jim"

"It is not what he has, nor even what he does, which directly expresses the worth of a man, but what he is."

Varsity Basketball 2, 3, 4; Inter-mural 1; Student Council 1, 3, 4; President 4; Torch Club 1; Class Treasurer 1; Class Prophecy Committee.

FLORENCE DOWLING

"Flo"

"A constant friend is a thing rare and hard to find."

"World" Staff Typist 4; Glee Club 1, 3; Commercial Club 3; Debating Club; Honor Student.



MARY DRAGHI

"Murry"

"Measure your mind's height by the shadow it casts."

Soccer 1, 2; Basketball 1, 2; Hockey 1, 2; Pep Club 3, 4.

VIOLA ECCELLENTE

"V"

"Victory belongs to the most persevering."

Soccer 2; Basketball 1, 2, 3; Baseball 1, 2, 3; Orchestra 1; Girl Reserves 2, 3, 4; Pep Club 2, 3, 4; Hockey 2, 3.



SOPHIE FALKOSKI

"So"

"Devout yet cheerful, active yet resigned."

Soccer 2; Basketball 1, 2, 3, 4, Varsity 2; Baseball 1, 2, 3; Hockey 1, 2, 3, Varsity 2; Leaders' Class 4; "Somanhis" Staff, Business Manager; Student Council 3, 4, Vice-President 4; Girl Reserves 2, 3, 4; Pep Club 3, 4; Class Vice-President 4; Gift Committee; Honor Student.

ELLIOTT E. FISH

*"I am no orator,
But as you know me all, a plain blunt man."*



HELEN FISH

"A home girl art thou."

Glee Club 1; "Somanhis" Staff, Typist 4.

WILLARD H. FISH

*"In play there are two pleasures for your choosing,
The one is winning, and the other losing."*

Soccer Varsity 2; Interclass Basketball 2, 3, 4.



WILLIAM E. FISH

*"He sang in tones of deep emotion
Songs of love, songs of longing."*

Glee Club 2, 3, 4.

ANTOINETTE D. FOGLIO

"Ned"

"Friends—those relations that one makes for oneself."

Soccer 2; Basketball 1, 2, 3, 4; Baseball 1, 2, 3; Hockey 1, 2, Varsity 1; Leaders' Class 4; Student Council 4; Girl Reserves 2, 3, 4; Pep Club 3, 4.



EVELYN FOLEY

"Red"

"I have always said and felt that true enjoyment cannot be described."

Basketball 1; Girl Reserves 2, 4; Pep Club 2; Biology Club 3; Girls' Discussion Group 2, 3.

KATHRYN FOLEY

"Kay"

"It takes so little to make her laugh."

Soccer 1; Tennis 2, 3; Pep Club 3, 4.



THURSTON FOSTER

"Mumps"

"Why all this toil for the triumphs of an hour?"

Interclass Swimming 1, 2; Intermural Basketball 1, 2, 3; Golf 1, 2, 3, 4; Paint and Powder 1, 2, Cast of "Relatively Speaking"; Student Council 1, 2; Hi-Y 4; Pep Club 3.

JOHN R. FRAHER

"Jack"

"He will have true glory who despises glory."

Football 3, 4; Baseball 1, 2, 3, 4; Hi-Y 3, 4; Gift Committee.



DORIS FRAZIER

"Dot"

"The more we study, the more we discover our ignorance."

Girl Reserves 3, 4; Pep Club 4.

EDWARD E. FRAZIER

"Chick"

"He doth indeed show some sparks that are like wit."

Student Council 1, 2; Interclass Basketball.



CLIFFORD H. FROST

"Frosty"

"Not to go back, is somewhat to advance, And men must walk, at least, before they dance."

EVELYN GETZEWICK

"Evie"

"There lies a deal of deviltry behind thy mild exterior."

Glee Club 3, 4; Girl Reserves 3, 4.



DORIS GIBSON

"Merrily, merrily shall I live now, under the blossom that hangs on the bough."

Girl Reserves 2; Commercial Club 4; Pep Club 4.

CLIFFORD GIESECKE

"What shall I say to you? What can I say better than silence is?"



FRANCES GODLESKI

"Fran"

"But far more numerous was the herd of such, Who think too little and who talk too much."

"World" Staff 4; Girl Reserves 4; Commercial Club 4, Secretary 4; Girl Reserves Chorus 4; Honor Student.

LUCY GOODALE

"Lou"

"Little heads may contain much learning."

Baseball 1, 2; Tennis 2; Hockey 1, 2; "World" Staff 4; Girl Reserves 1, 2; Outing Club 1, 2.



EDITH GORDON

"Edie"

"Silence is more eloquent than words."

GEORGE GRAHAM

"Mac"

"Every man has three characters; that which he exhibits, that which he has, and that which he thinks he has."

Intermural Basketball 1.



GEORGE GRAZIADIO

"Graz"

"A pleasant youth, most genial, frank, A character of highest rank."

Football 3, 4, Manager 4; Varsity Basketball 4; Intermural Basketball 1, 2; Baseball 3; Track 1; "Somanhis" Staff, Sports Editor 4; Hi-Y 2; Will Committee.

HELEN GUDJUNIS

"Alena"

"An ounce of mirth is worth a pound of sorrow."

"Somanhis" Staff Statistical Committee; Glee Club 4; Commercial Club 4; Pep Club 4; Class Secretary 4; Honor Student.



MARTHA GYLLENHAMMER

"Mart"

"A good laugh is sunshine in a house."

Swimming 1, 2; Basketball 4; Pep Club 4; Girls' Discussion Group 1, 2.

SYLVIA GYLLENHAMMER

"Sylly"

"A merry heart maketh a cheerful countenance."

Swimming 1, 2; Basketball 4; Pep Club 4; Life Saving 2, 3; Girls' Discussion Group 1, 2; Honor Student.



HELEN HAAR

"There is only one success, to be able to spend your life in your own way."

Sock and Buskin 3, 4, Vice-President, 4, Cast of "Huckleberry Finn," Cast of "The Ghost Train"; Paint and Powder 1, 2, Cast of "Relatively Speaking"; Student Council 1; French Club 3, 4; Honor Student.

ANNA HABEREN

"Ann"

"In quietness and confidence shall be your strength."

Swimming 1, 2; Basketball 4; Life Saving 2, 3.



MICHAEL HABERERN

"Mike"

"His resolve is not to seem the bravest, but to be."

Football 3, 4; Interclass Swimming 2; "World" Staff 3, 4; Hi-Y 4; Honor Student.

EDMOND HAPONIK

"Shorty"

"Laugh not too much; the witty man laughs least."

Intermural Basketball 1, 2, 3; Honor Student.



BLANCHE HEFFRON

"Sis"

"Her air, her manners, all who saw admired, courteous though coy, and gentle though retired."

Girl Reserves 4; History Committee.

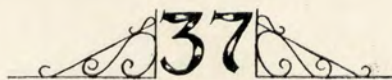

LAURA HILL

"Anything for a quiet life."

Glee Club 1.



PHYLLIS HOFFMAN

"Phyl"

"Life without some vanity is almost impossible."

French Club 3.



HELEN HOHL

"Studies serve for delight, for ornament, and for ability."

Glee Club 1, 4; Girl Reserves 3, 4; Commercial Club 4; Pep Club 4; Girls' Discussion Group 1, 2; Honor Student; Salutatorian.



ARLINE HOLMES

"Good cheer is no hindrance to a good life."

Basketball 1; Sock and Buskin 3, 4; Girl Reserves 2, 4; Biology Club 3; Girls' Discussion Group 1, 2.



ELEANOR HOWARD

"Enna"

"Of all mankind each loves herself the best."

Basketball 1; Tennis 1; Sock and Buskin 3, 4, Secretary 4; Paint and Powder 1, 2; Vice-President 2; Pep Club 3; Cheer Leader 3.

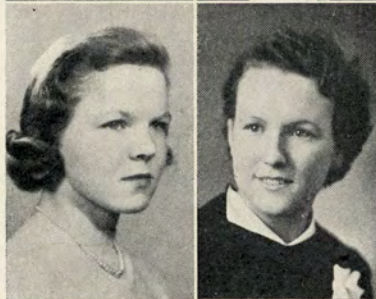

LILLIAN HUMPHREY

"One of those happy souls which are the salt of the earth."

Paint and Powder 1, 2; Sock and Buskin 3, 4.



WILLIAM HUMPHREY

"Willie"

"Sometimes quiet is an unquiet thing."

Track 4; Glee Club 4.

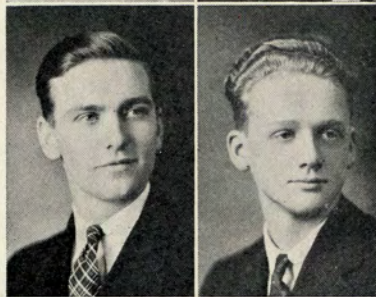

ROBERT HYDE

"Bob"

"I never found the companion that was so companionable as solitude."



BURTON JACKSON

"Burt"

"In activity we must find our joy as well as glory."



MILDRED JANICKE

"Mel"

"The only way to have a friend is to be one."

Basketball 2; Leaders' Class 4; Girl Reserves 3, 4; French Club 3; Pep Club 4; Volleyball 3; History Committee.



IRENE JARVIS

"Renie"

"Hang sorrow! Care will kill a cat,
And therefore let's be merry."

Basketball 1; Glee Club 1.



DOROTHY JEWELL

"Dot"

"If my heart were not light, I would
die."

"World" Staff 4; Honor Student.

ARTHUR JOHNSON

"Art"

"Doing good is the only certainly happy
action of a man's life."

Sock and Buskin 4; Paint and
Powder 2; Student Council 1, 3;
Chorus 1, 2, 3, 4; Aeroplane Club
2; Honor Student.



JOHN JOHNSON

"Swede"

"A silent, shy, peace-loving man,
He seemed no fiery partisan."

Interclass Swimming 2, 3; Student
Council 1, 2, 3; President of Class
3.

MARGARET JOHNSON

"Peg"

"There's not a minute of our lives
should stretch without some pleasure."

Student Council 4; "World" Staff
1, 2; Girl Reserves 3, 4; French
Club 3; Pep Club 2, 3, 4; Cheer
Leader 3, 4.



NELLIE JURA

"Nell"

"Not much talk—a great sweet silence."

Glee Club 3, 4; Commercial Club
3, 4.

VERONICA KASELAUSKAS

"Ronnie"

"The rule of my life is to make business
a pleasure, and pleasure my business."

"Somanhis" Staff 4; Commercial
Club 4; Pep Club 4.



ALBINA KASKI

"Bina"

"Bashfulness is an ornament to youth,
but a reproach to old age."

"Somanhis" Staff 4; Girl Reserves
4; Commercial Club 4; Honor
Student.

ROBERT KERR

"Bob"

"Many a stroke of luck has come to
many a man."

Trade School Basketball 4; Trade
School Baseball 4.



WILLIS KILPATRICK

"Red"

"He'll play a small game rather than
stand out."

Football 2, 3, 4; Track 1, 2, 3, 4,
Captain 4; "World" Staff 4.

ELINOR KIRSCHÉ

"El"

"Let me be deft and debonair,
I am content, I do not care."

Swimming 2; Basketball 2; Tennis
2, 3.

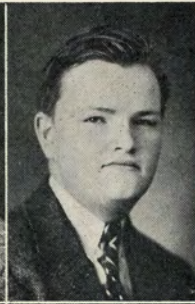

WILLIAM KNAPP

"Doc"

"If you're there before it's over,
you're on time."

Manager of Cross Country 4; As-
sistant Manager 3; Assistant Man-
ager 2 of Track; Student Council
4; "World" Staff 3, 4, Managing
Editor 4; French Club 4; Aero-
plane Club 1, 2; Radio Program 4.

RICHARD LABARRON

"Dick"

"Both silent, when there is need, and
speaking in season."

Cross Country 3, 4, Captain 4;
Track 2, 3, 4; Interclass 2; Hi-Y
3, 4.



MARGARET LAHEY

"Marge"

"How a little love and conversation im-
prove a woman!"

Glee Club 1, 2, 3, 4; Girl Reserves
3; French Club 3, 4; Pep Club 4.

RAYMOND LARDER

"Ray"

"Gayly the troubadour blew his saxo-
phone."

Glee Club 1, 2, 3; Orchestra 1, 2,
3, 4; Band 4.



ERNEST LARSON

"Ernie"

"Worry never made a great man.
Why should I worry?"

Cross Country 2, 3; Track 2;
Interclass 3; Student Council 1;
Glee Club 4; Band 4.

FLORENCE LOCKWOOD

"Flo"

"I'll speak to thee in silence."



ELIZABETH LOJZIM

"Eliz"

"A cheerful look makes a dish a feast."

CHARLES LONDON

"Charlie"

"I had a thing to say, but I will fit
it with some better time."



LAURANCE LOOMIS

"Farmer"

"A better farmer ne'er brush'd dew
from lawn."

ALICE MARY MADDEN

"Al"

"'Tis sports that make the world go round."

Soccer 1, 2, 3, 4; Varsity Swimming 1,2; Varsity Basketball 3, 4; Intermural Captain 1, 2, 3, 4; Baseball 1, 2, 3, 4; Tennis 3, 4; Hockey 2, 3, 4; Leaders' Class 1, 2, 3, 4; Swimming Leaders' Class 3, 4; Sock and Buskin 3, 4, Cast of "Ghost Train"; "World" Staff 1, 2; Commercial Club 4; Pep Club 3, 4; Volleyball 3, 4; Tumbling Club 2, 3, 4; Marathon Swim; Senior Life Saving; Will Committee.

LILLIAN MALEK

"Lil"

"On my lips the joys of life mingle to make me wise."

Honor Student.

JOHN MARTINA

"Johnnie"

"Speech is great, but silence is greater."

Cross Country.

LAURA MATHIASON

"Micky"

"Quietness is best."

Pep Club 4.

GLADYS MATTESEN

"Glad"

"Pleasure and action make hours seem short."

Glee Club 1, 3; Pep Club 4; Honor Student.

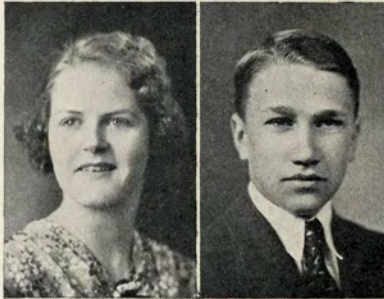
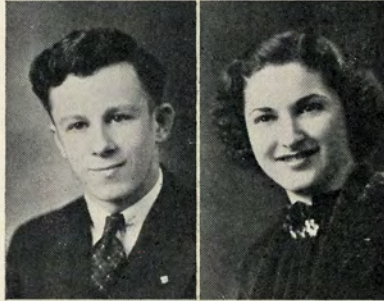

MARION MAHONEY

"We are contented because we are happy, and not happy because we are contented."

Swimming 1; Basketball 2; Leaders' Class 2; Paint and Powder 1, 2; Girl Reserves 3, 4, Vice-President 4; Pep Club 4.

BONNIE ARLINE MARTIN

"Dusky"

"The incurable itch of writing possesses many."

"World" Staff 2, 3, 4; French Club 3.

JOSEPHINE MASSOLINI

"Jo"

"Silence may do good, and can do little harm."

Art Club.

HELEN MATSON

"A heart that is to be filled to the brim with joy must be kept still."

Pep Club 4.

HENRY MAYER

"Hank"

"A good heart is better than all the hands in the world."

GENEVIEVE MAYNARD

"Shrimp"

"True merit makes but little noise."

Girl Reserves 3, 4.

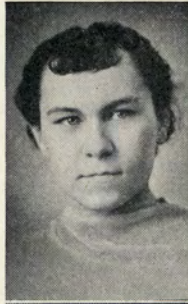

GORDON McBRIDE

"Scotty"

"Never judge a work of art by its defects."

Trade School Hockey 2, 3; Trade School Student Council 3, 4; Glee Club 1, 2, 3, 4; Art Club 3, 4.

EDNA McCANN

"Eddie"

"What sweet delight a quiet life affords."

Girl Reserves 1; Art Club 4.



JANET MCCARTHY

"Jan"

"You are not very good if you are not better than your best friends imagine you to be."

Girl Reserves 2, 3, 4.

JOHN McCONVILLE

"Johnny"

"A wise man knows his own ignorance."



ALTHEA MEINKE

"Al"

"I had rather do and not promise than promise and not do."

FRANCES MINER

"Faye"

"People generally quarrel because they do not agree."

Tennis 2; Glee Club 1, 3, 4; French Club 3; Pep Club 2, 3, 4; Chess Club 4.



MARY MINER

"Mimmer"

"I have enjoyed the happiness of the world; I have lived and loved."

Girl Reserves 2; Pep Club 2, 3, 4; N. Y. A. 3, 4; Chess Club 4; Hockey 2; Leaders' Class 2.

MINNIE MINTZ

"Babe"

"Hate none; hate their vices, not themselves."

Girl Reserves 3; Debating Club 1; Pep Club 1; Art Club 1.

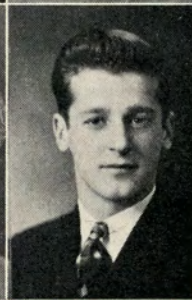

WILLIAM MOORE

"Bill"

"I love the hand that meets my own with a grasp that causes some sensation."

Sock and Buskin 3, 4, Cast of "Robin Hood"; Paint and Powder 2; Student Council 2, 3; "World" Staff, Sports Editor 3; Glee Club 1, 2, 3, 4; Hi-Y 3; Aeroplane Club 1, 2, 3; Prophecy Committee.

SHERWOOD MOORHOUSE

"Sher"

"Faithfully he did his duty and what is more, enjoyed it."

Cross Country 2; Interclass Swimming 2, 3; Basketball 2, 3, 4, Intermural 1; Interclass Track 1, 2, 3; Interclass Golf 3; Pep Club 3; Torch Club 1.

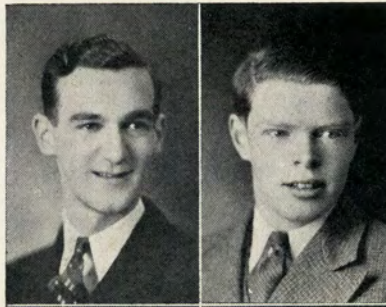

THOMAS MORAN

"Tom"

"A blush is beautiful, but often inconvenient."

Honor Student.



JOHN MOZLEY

"John"

"Depend not on fortune, but on conduct."

Orchestra 1, 2, 3, 4.



RUTH MOZLEY

"Ruthie"

"Nothing is more cheap and reasonable than good manners."

Leaders' Class 4; Sock and Buskin 3, 4; Paint and Powder 2; Glee Club 1, 4.



CHARLES MOZZER

"Thou art a fellow of good respect."



MARGARET MURPHY

"Peg"

"The only way to have a friend is to be one."

Soccer 1, 2, 3; Basketball 1, 2, 3; Baseball 1, 2, 3; Glee Club 1, 2.



JEAN NEWBERRY

"Jeanie"

"A modern girl with big blue eyes, and personality twice her size."

Student Council 3; Pep Club 1, 4; "Somanhis" Statistical Committee 4.



JOHN O'BRIEN

"Obie"

"Though I am always in a hurry I am never in haste."



CHESTER OBUCHOWSKI

"Obie"

"He is quiet and shy But he's a pretty good guy."

Orchestra 1; Intermural Basketball 1, 2; Basketball 3, 4; History Committee; Honor Student.



JAMES O'CONNELL

"Jim"

"Knows a lot but keeps it quiet."

Honor Student.



FRANCIS O'LEARY

"Bud"

"What a spendthrift he is of his tongue."

Paint and Powder 1; Intermural Basketball 1, 2; Glee Club 2; "Somanhis" Staff, Assistant Co-Editor 4; Class Treasurer 4; Will Committee; Honor Student.



IDA ORFITELLI

"Curly"

"Make all you can, save all you can, give all you can."

Swimming Leaders' Class 2; Swimming 2, 3; French Club 3; Girl Reserves 3, 4; Pep Club 3, 4; "World" Staff 4.

PETER PANTALUK

"Pete"

"It is the wise head that makes the still tongue."

Trade School Varsity Basketball 3, 4; Trade School Varsity Baseball 3, 4; Trade School Orchestra.



RICHARD PETERSON

"Pete"

"Industry is Fortune's right hand."

Pep Club 4; "World" Staff Legman 4; "Somanhis" Statistical Committee 4; Honor Student.

BEATRICE PICKLES

"Sally"

"It is our own vanity that makes the vanity of others intolerable to us."



FELICIA PIETROWSKI

"Felix"

"You'll never find better She's A number One."

Baseball 1; Varsity Basketball 1, 2, 3; Leaders' Class 1; Paint and Powder 1, 2; Pep Club 1, 2, 3, 4; Cheer Leader 1; Debating Club 2, 3; Varsity Tennis 2, 3, 4; Runner-up State Doubles 3; Student Council 2, 3, 4; Sock and Buskin 3, 4; "Somanhis" Staff 4; Class Vice-President 2, 3; "World" Staff 4; Honor Student.

ALICE POHL

"Al"

"Speech is great but silence is greater."

Pep Club 1, 4.



ANNIE PRISWALKO

"Say nothing but think the more."

JOHN PUTER

"Jack"

"Let me have music dying and I seek no more delight."

Interclass Swimming 4; Tennis 1, 2, 3, 4, Captain Tennis 4, School Champion 4; Interclass Track 2; Paint and Powder 1, 2; Orchestra 2, 3, 4; Sock and Buskin 3, Cast of "Robin Hood"; Glee Club 3, 4; Band 3, 4; Pep Club 4.



FRANCIS REARDON

"Speak but little and well if you would be esteemed a man of merit."

Intermural Basketball 1, 2, 3; Golf 2, 3, 4.

FLORA REMIN

"Fuzzie"

"Free from worry is she."

Tennis 2; Commercial Club 4;
Pep Club 4.



RUSSELL RICHARDS

"Russ"

"Conceit is God's gift to men."

Football 2, 3, 4; Track 1, 2, 3, 4;
Interclass Track 1, 2; Basketball 2;
Student Council 2.

MARGARET RISTAU

"Peg"

"What we ardently wish we soon believe."



CHARLES ROBINSON

"Robby"

"A man isn't poor if he can still laugh."

Intermural Basketball 1, 2, 3;
Hockey 2, 3, 4; Pep Club 3, 4.

MARY SCARCHUK

"Tucky"

"As we are now living in an eternity,
the time to be merry is today."

Commercial Club 4; Pep Club 4.



GLADYS SCHIBEL

"Gid"

"Brevity is the soul of wit."

Basketball 2; Volleyball 3; Leaders' Class 4; Girl Reserves 4; Pep Club 4.

DOROTHY SCHREIBER

"Dot"

"While writing, the very toil gives pleasure."

Student Council 2; Class Secretary 2; Leaders' Class 3; "World" Staff 3; Editor-in-Chief of "World" Staff 4; Class History Committee.



HENRY SCHUETZ

"Schuetzy"

"His limbs were cast in manly mold,
For hardy sports or contest bold."

Varsity Football 4; Trade School Hockey.

NORA SCOTT

"Scotty"

"She is a talker, and needs no questioning before she speaks."



HERBERT SEYMOUR

"Herb"

"A safe companion is he that helps at need."

Glee Club 1, 2, 3, 4; Pep Club 4; Student Council 4; "World" Staff 4.

THOMAS SHANNON

"Tom"

"Our own familiar friend."

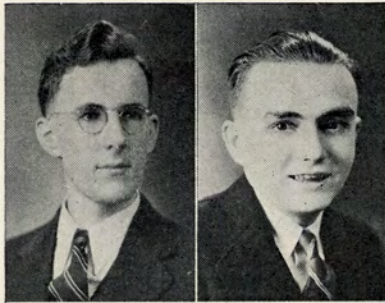

WILLIAM SHEA

"Bill"

"He would talk; oh, how he talked."

Paint and Powder 1, 2; Sock and Buskin 3, 4; French Club 3; Class Prophecy Committee.

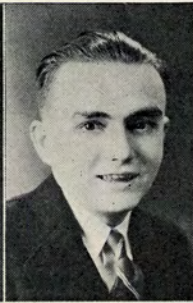

CHESTER SHIELDS

"Chet"

"The style is the man."

Orchestra 1, 2, 3, 4; Band 1, 2, 3, 4.



DOROTHY SINNAMON

"Dot"

"Better is a dry morsel, and quietness therewith, Than a house full of sacrifices with strife."

EARLE SINNAMON

"He is wealthy in his friends."



DORIS SKINNER

"Dot"

"She was wont to be as still as a mouse."

GEORGE SMITH

"Gas"

"The tongue can no man tame."

Hockey 1, 2, 3, 4; Intermural Basketball 1, 2; Soccer 4; "World" Staff 4.

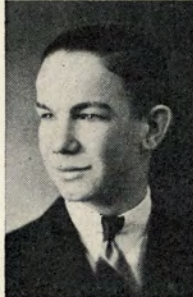

MAE SMITH

"Smitty"

"She has a voice whose tones are sweet and mild."

Pep Club 1; Glee Club 1, 2, 3, 4; Sock and Buskin 3, 4; Class Prophecy Committee.

MARY SMITH

"Shrimp"

"Men are led by trifles."

Pep Club 1, 4; Basketball 2; "World" Staff 4; Girl Reserves 4; Class Will Committee.



SOPHIA SOLONUK

"Soph"

"Smartest most who hides her smartness."

French Club 3, 4; Pep Club 3, 4; Basketball 4; Honor Student.

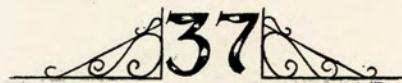

ANNE STAMLER

"Anne"

"For she is just the quiet kind whose natures never vary."

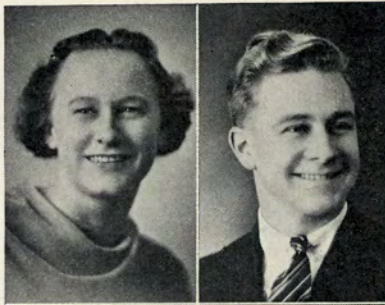

RUSSELL STORRS

"Storrs"

"Agriculture is the foundation of manufactures, since the productions of nature are the materials of art."



PHILIP SULLIVAN

"Fudge"

"Eat, drink, and be merry—."

Inter-mural Basketball 1, 2; Manager Basketball 4; Student Council 1, 2, 3.

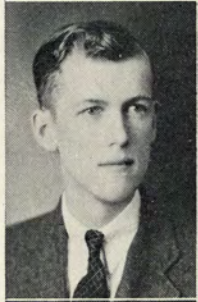

HELEN SZYMANSKI

"An honest mind, and plain."

ETHEL TAYLOR

"Eth"

"More than a little is by much too much."



MARJORIE TAYLOR

"Marge"

"Study has not made her very lean."

Pep Club 1; Commercial Club 3; "World" Staff 4; Debating Club 4.

DOROTHY TEDFORD

"Dot"

"Better little than nothing."

Girl Reserves 2, 3; French Club 3.



ELIZABETH TLUCK

"Betty"

"With a sweet, kind nature she lives, and feels herself at home."

Girl Reserves 1; Art Club 4.

ELLEN TOMAN

"A mind thou hast, experienced in affairs, well-poised in weal or woe."

Glee Club 1, 2, 3, 4; Commercial Club 3; French Club 4; "World" Staff 4; Honor Student.



MICHAEL TRESCHUK

"Mike"

"Cleverness is serviceable for everything."

Aeroplane Club 1, 2.

VALETTE TURNER

"Valee"

"She's very knowing."

French Club 3; "World" Staff 1, 2; "World" Staff Legman 4; Girl Reserves 4; Pep Club 4.



MARGUERITE VENNARD

"Peg"

"Like a child, yet with much knowledge."



SPIRITO VESCO

"Spear"

"Be it your care to follow; you shall be safe with him as your leader."

Intermural Basketball 1, 2, 3; Interclass Track 2, 3; Student Council 2, 3; Class Gift Committee.

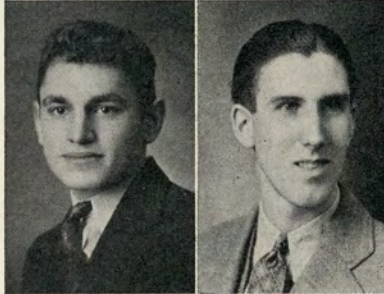

KENNETH WALKER

"Kok"

"I forge ahead, nor the opposing rush, that sways all else, my onward progress check."

Intermural Basketball 2, 3; Track 1, 2, 3, 4; Varsity Track 3, 4; Cross Country 3, 4; Varsity Cross Country 3, 4.



MADELINE WALLACE

"Maddie"

"On she moves, while her own heart approves."

Girl Reserves 1, 2, 3; Paint and Powder 2; "World" Staff 2; Glee Club 2.



JOHN WALSH

"Johnny"

"He, full of bashfulness and truth, loved much, hoped little, and desired naught."



FRANCES WANDYCH

"Fran"

"Passes with talk the slow moving hours."

Tennis 1, 2.



ALICE WARRINGTON

"Red"

"She is all patience."



ANN WASHKIEWICH

"How strong an influence works in well placed words."

Tennis Team 3; Leaders' Class 4; Glee Club 1, 2; Girl Reserves 2, 3, 4; Student Library Assistant 3, 4.



ALBERTA WILKIE

"Bert"

"Be good, and let who can be clever."
"World" Staff 4.



MURIEL WILLIAMS

"Speed"

"A wit that loved to play, not wound."

Floating Herald 1; Girl Reserves 2.



BERNICE WILSON

"Bernie"

"I have a heart with room for every joy."

Basketball 1, 2, 3, 4; Baseball 1, 2, 3, 4; Tennis 2, 3; Swimming 3, 4; Life Saving 3, 4; Leaders' Class 3, 4; Pep Club 3.



GEORGE WILSON

"Wisson"

"A very good-natured friend."



WOODROW WILSON

"Woody"

"He is always laughing, for he has an indefinite deal of wit."

MILDRED YELTEMA

"Pinky"

"Be right and be jovial."



ESTHER YULYES

"Bright names will hallow song."

"Somanhis" Staff 3, 4; Student Council 3; "World" Staff 4; Glee Club 1; Commercial Club 4; Honor Student; Valedictorian.

ELENA ZAGLIO

"Zag"

"The most manifest sign of wisdom is a continual cheerfulness."

Sock and Buskin 4.



STANLEY ZATKOWSKI

"Zat"

"The best of men have ever loved repose."

Paint and Powder 1; Intermural Basketball 1, 2, 3; Glee Club 2, 3, 4; Track 3, 4.

ROBERT FORDE

"O, that a man might know the end of this day's business ere it comes."

ALEX RYDLEWICZ

"The silent bear no witness against themselves."

WHO'S WHO IN 1937B

BOYS

John Fraher	<i>Best all round</i>
Elton Clarke	<i>Most studious</i>
Elton Clarke	<i>Most likely to succeed</i>
Richard Cobb	<i>Done most for M. H. S.</i>
James Dougan	<i>Most thoughtful</i>
Richard Cobb	<i>Best mannered</i>
James Dougan	<i>Most personality</i>
George Smith	<i>Most loquacious</i>
William Moore	<i>Best looking</i>
Robert Kerr	<i>Cutest</i>
Richard Cobb	<i>Best athlete</i>
Gordon McBride	<i>Most original</i>
John Fraher	<i>Most popular</i>
William Shea	<i>Best excuse-maker</i>
George Graziadio	<i>Procrastinator</i>
Stanley Zatkowski	<i>Best dancer</i>
Michael Treschuk	<i>Best dresser</i>
Chester Shields	<i>Most musical</i>
William Knapp	<i>Best debater</i>
Willis Kilpatrick	<i>Most drag</i>
William Shea	<i>Most dramatic</i>
Walter Bantly	<i>"Done" school most</i>
William Shea	<i>Class baby</i>
George Smith	<i>Wittiest</i>
Thurston Foster	<i>Vainest</i>
Thomas Shannon	<i>Most shy</i>
Thurston Foster	<i>Most changed since freshman year</i>
Russell Richards	<i>Class couples</i>
John Fraher	
William Humphrey	

GIRL

Felicia Pietrowski
Esther Yulyes
Esther Yulyes
Felicia Pietrowski
Helen Hohl
Helen Hohl
Marian Behrend
Mary Deyorio
Blanche Heffron
Ruth Clark
Alice Madden
Jeanne Cude
Sophie Falkoski
Lillian Humphrey
Lucy Goodale
Viola Eccellente
Jean Newberry
Doris Cole
Felicia Pietrowski
Helen Haar
Helen Haar
Virginia Armstrong
Ruth Clark
Alice Madden
Madeline Wallace
Bernice Dailey
Jean Newberry
Marjorie Lahey
Mildred Janicke
Phyllis Hoffman

President, JOHN FRAHER

Vice-President, SOPHIE FALKOSKI

Secretary, HELEN GUDJUNIS

Treasurer, FRANCIS O'LEARY

CLASS MOTTO

Esse Quam Vider
To Be Rather Than To Seem

In Memoriam

Doris Anderson

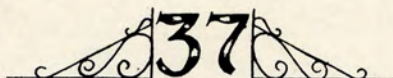

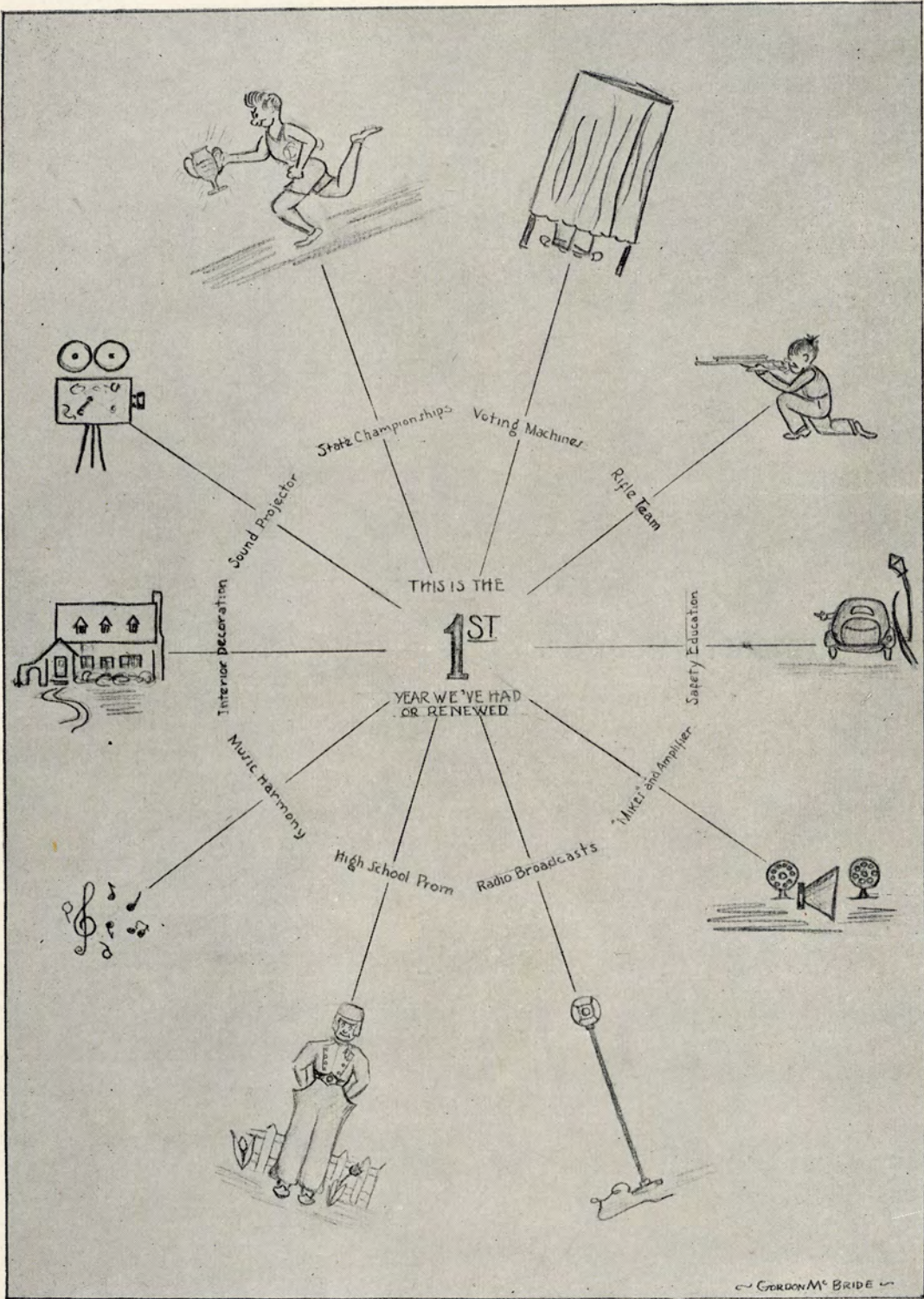

M-H-S



STROLLING



EDS' DAILY DUTY



ACTIVE AS USUAL



SENIORS



BETWEEN BELLS



1937 -A



VACATION !



"ROBIN HOOD"



OLD CLOTHES DAY



PALS



HAPPY DAYS

IN AND AROUND

OUR ALMA MATER



SOMANHI COVER AND
ITS DESIGNER

-IN THE ART STUDIO-



WORKING HARD ?



ARTISTS ALL



OUR SOMANHI'S ARTIST



WE THREE



A HAPPY TRIO



BEFORE THE PROM



SMILE THE WHILE



NOON TIME

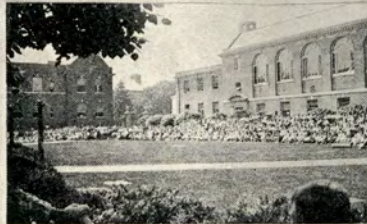

THE QUADRANGLE

OFFICERS OF ORGANIZATIONS

COMMERCIAL CLUB

President Marion Risley
Vice-President Louise DellaFera
Secretary Frances Godleski
Faculty Advisers
Mr. Wright, Miss Sullivan

STUDENT COUNCIL

President
1st Semester James Dougan
2nd Semester Elton Clarke
Vice President
1st Semester Sophie Falkoski
2nd Semester Blanche Gatti
Secretary—1st and 2nd Semester
Felicia Pietrowski
Treasurer
1st Semester John Pickles
2nd Semester Wesley Palmer
Faculty Adviser Miss McGuire

BIOLOGY CLUB

President Louise DellaFera
Vice-President Julia Converse
Secretary Helen Leone
Treasurer Gloria DellaFera
Faculty Adviser Miss Carr

GIRL RESERVES

President Geraldine Barrett
Vice-President Marion Mahoney
Secretary Louise Heller
Treasurer Helen Demko
Chairman Refreshment Committee
Sophie Falkoski
Faculty Advisers
Miss Casey, Miss Kellogg

PAINT AND POWDER

President Fred Mahoney
Vice-President Emma Lou Kehler
Secretary Raymond Barrett
Treasurer Allan Coe
Publicity Sec. Peggy Woodruff
Membership Sec. Frances Wallett
Faculty Adviser Miss Worth

"HIGH SCHOOL WORLD"

Editor-in-Chief Dorothy Schreiber
Managing Editor William Knapp
Faculty Adviser Miss Estes

RIFLE CLUB

President Gilbert Hunt
Vice-President John Hamilton
Secretary and Treasurer Jeanne Cude
Faculty Adviser Mr. Milbury

ART CLUB

President Irene Johnson
Vice-President Ruth Clark
Secretary Clarence Aronson
Treasurer Barbara MacIntyre
Faculty Adviser Miss Henderson

HI-Y

President James Dougan
Vice-President Richard LaBarron
Secretary and Treasurer
Wesley Palmer
Faculty Adviser Mr. Gatchell

FRENCH CLUBS

President Marian Behrend
Vice-President Ann Howarth
Secretary Marjorie Stowell
Program Committee
Doris Cole, Grace Donahue
Faculty Adviser Miss Low

President Estelle Lamprecht
Secretary Valerie Miller
Faculty Adviser Miss Todd

SOCK AND BUSKIN

President
1st Semester William Moore
2nd Semester Wesley Palmer
Vice-President Helen Haar
Secretary Eleanor Howard
Treasurer Richard Longaker
Faculty Adviser Miss Page

PEP CLUB

President Mary Fogarty
Vice-President Herbert Weber
Secretary Helen Demko
Treasurer Gladys McNeil
Faculty Adviser Miss Kibbe

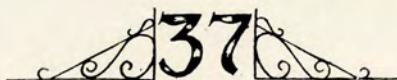

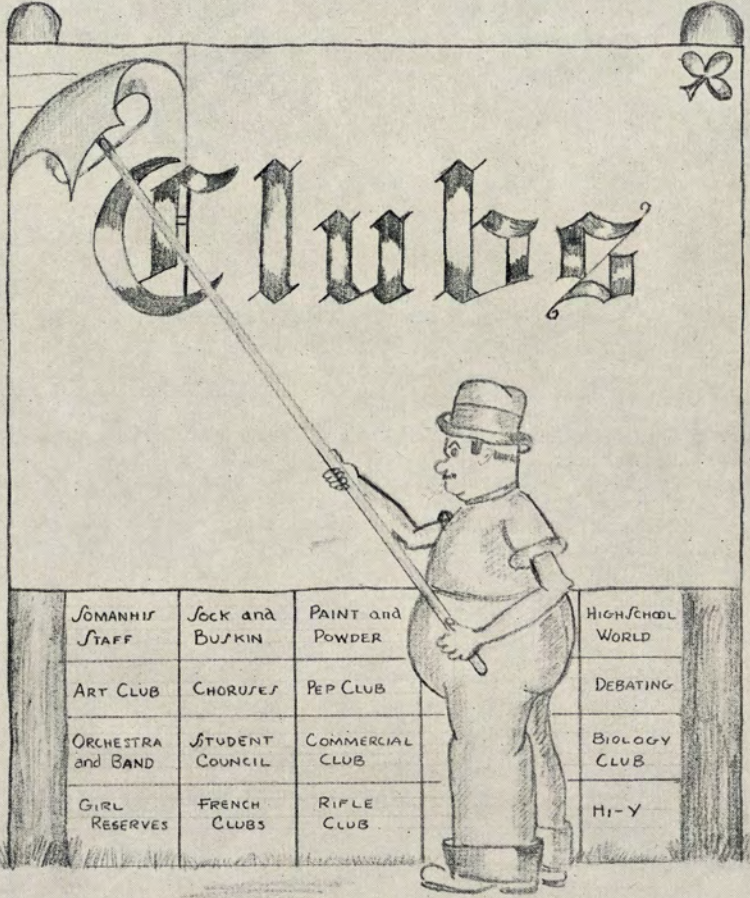



Back Row: C. DellaFera, L. Fortin, S. Falcetta, S. Zatkowski, E. Patten, W. Sinnamon, B. Cahoon, G. Donahue;
Second Row: E. Yulyes, L. Chapman, H. Fish, A. Kaski, H. Gudjunis, V. Kaselauskas, S. Pratt, R. Peterson, J. Newberry, Mr. Wright;
Front Row: Miss Henderson, C. Weber, N. Richmond, J. Crockett, S. Falkoski, F. Pietrowski, J. Cude, F. O'Leary, H. Weber, Miss Fellows.

SOMANHIS STAFF

EDITORIAL STAFF

Felicia Pietrowski	Francis O'Leary
Jeanne Cude	Jack Crockett
Nelson Richmond	George Graziadio
Herbert Weber	

STATISTICAL COMMITTEE

Helen Gudjunis	Jean Newberry
Grace Donahue	Richard Peterson
Barbara Cahoon	Charles Weber
Constance DellaFera	

TYPISTS

Loretta Chapman	Helen Fish
Veronica Kaselauskas	Sarah Falcetta
Albina Kaski	Leona Fortin

BUSINESS STAFF

Sophie Falkoski	Stanley Zatkowski
William Sinnamon	Esther Yulyes
William Shea	Everett Patten
Samuel Pratt	

FACULTY ADVISERS

Literary—Miss Ione Fellows
Art—Miss Hope Henderson
Business—Mr. Russell Wright

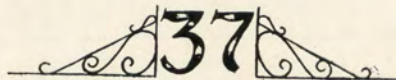

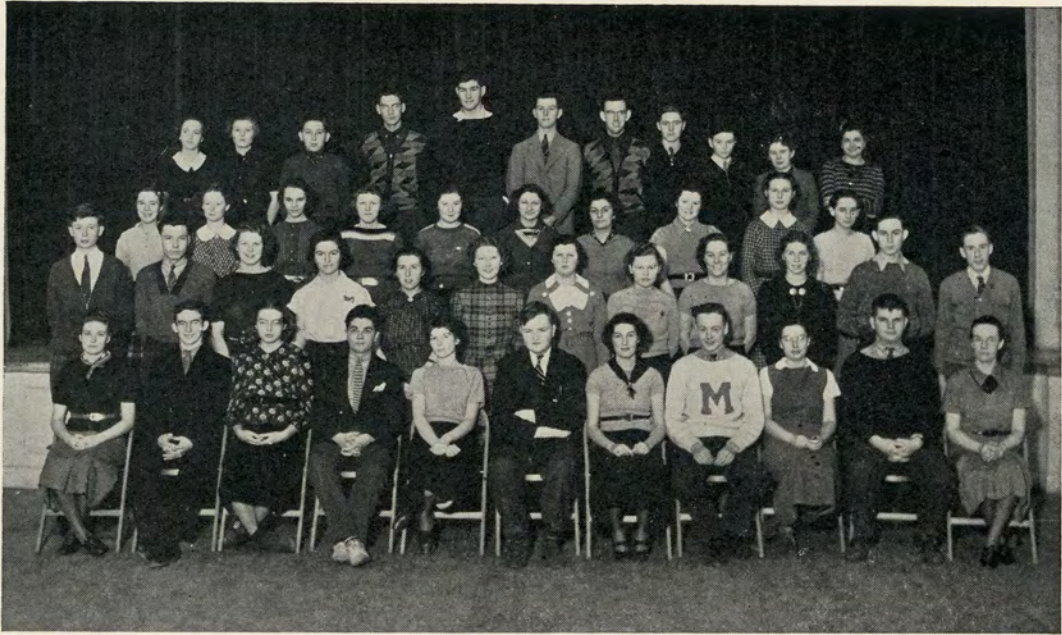

Back Row: F. Hyde, L. Gray, A. Wilkie, M. Ostrinsky, E. Cole, F. Vittner, N. Richmond, J. Hamilton, F. Wilson, L. Goodale, I. Orfitelli;
Third Row: L. Chambers, M. McCartan, F. Wallett, J. Clarke, F. Dowling, A. Wilkie, E. Beccio, M. Smith, F. Pietrowski, E. Yulyes;
Second Row: H. Seymour, E. Clarke, M. Olson, A. Howarth, E. Toman, I. Johnson, M. Taylor, F. Godleski, R. Bissell, D. Jewell, L. Foley, R. Goslee;
Front Row: M. Behrend, C. Robinson, P. Woodruff, M. Habernern, B. Cahoon, W. Knapp, D. Schreiber, S. Pratt, J. Cude, H. Crockett, Miss Estes.

HIGH SCHOOL WORLD

In its fourth year of existence the *High School World*, under the direction of Miss Helen Estes, has been published weekly in the *Manchester Evening Herald*.

The aims of the publication are to serve as a record of school events, to encourage self-expression, to give recognition to students who excel scholastically or athletically and to acquaint parents and friends with the activities in the high school.

For the past two years the editorial staff, besides capably writing the material, has been proof-reading, copy-reading, headlining, and organizing the page.



Back Row: R. Gorman, L. Dillon, F. Mahoney, R. Custer, A. Hutchinson, C. Sault, J. Benson, R. Alley, W. Schieldge, J. Lautenbach.
Second Row: E. Buckland, D. Stevenson, E. Vendrillo, P. Woodruff, I. Hanna, I. Opalach, J. Robb, A. Kutz, E. Koehler, L. Gray, M. Stowell, R. Lorch.
Front Row: H. Seymour, A. Foglio, V. Agostinelli, S. Falkoski, J. Pickles, Miss McGuire, J. Dougan, F. Pietrowski, E. Clarke, E. Kluck, W. Knapp.

THE STUDENT COUNCIL

The Student Council consists of a representative body of students elected each semester, one from each homeroom. The faculty adviser of this important group of students is Miss Mary McGuire.

This year the Council, in accordance with its aim of working for the best interests of the school, has sponsored some very fine activities. As a result of their efficiency and hard work, the Christmas basket project, the S. A. A. drive, the "Somanhis" drive, the Red Cross, and the flood relief programs were made a complete success.

It was also voted by the Council to award one kind of letter for all school sports in which students participate. This decision eliminates the term "major and minor sports" from our vocabulary, in the belief that any sport is of major importance if the participant finds benefit in it.

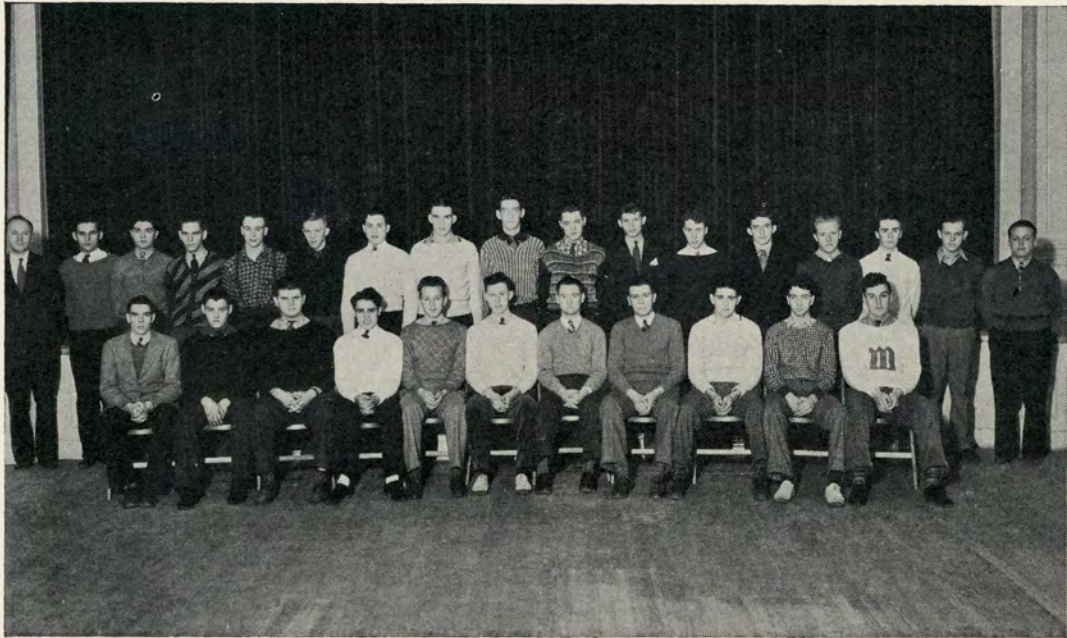

Back Row: Mr. Gatchell, R. Aliczi, M. Haberern, M. Zwick, H. Hultine, R. Alley, V. Agostinelli, A. Seaburg, R. Longaker, T. Dearden, C. Mozzer, W. Ferris, C. Robbins, W. Schieldge, J. Murray, K. Morrison, C. Weber.
Front Row: J. Smythe, R. Johnson, J. Crockett, R. LaBarron, W. Palmer, W. Sinnamon, T. Freney, J. Dougan, J. Horvath, N. Richmond, W. Pickles.

HI-Y

The Hi-Y has again completed a successful year under the supervision of its leader and adviser, Mr. Nathan Gatchell. The meetings were held every other Monday at the Center Congregational Church.

Throughout the year, the club has enjoyed many interesting speakers. Among these were Chief Samuel Gordon of Manchester, and Mr. Wolf Weber of Heidelberg, Germany, who spoke on the German Youth Movement.

The club is non-sectarian, and membership is limited to the two upper classes of the high school. Its main purpose is to create and extend high standards of Christian character throughout the school.

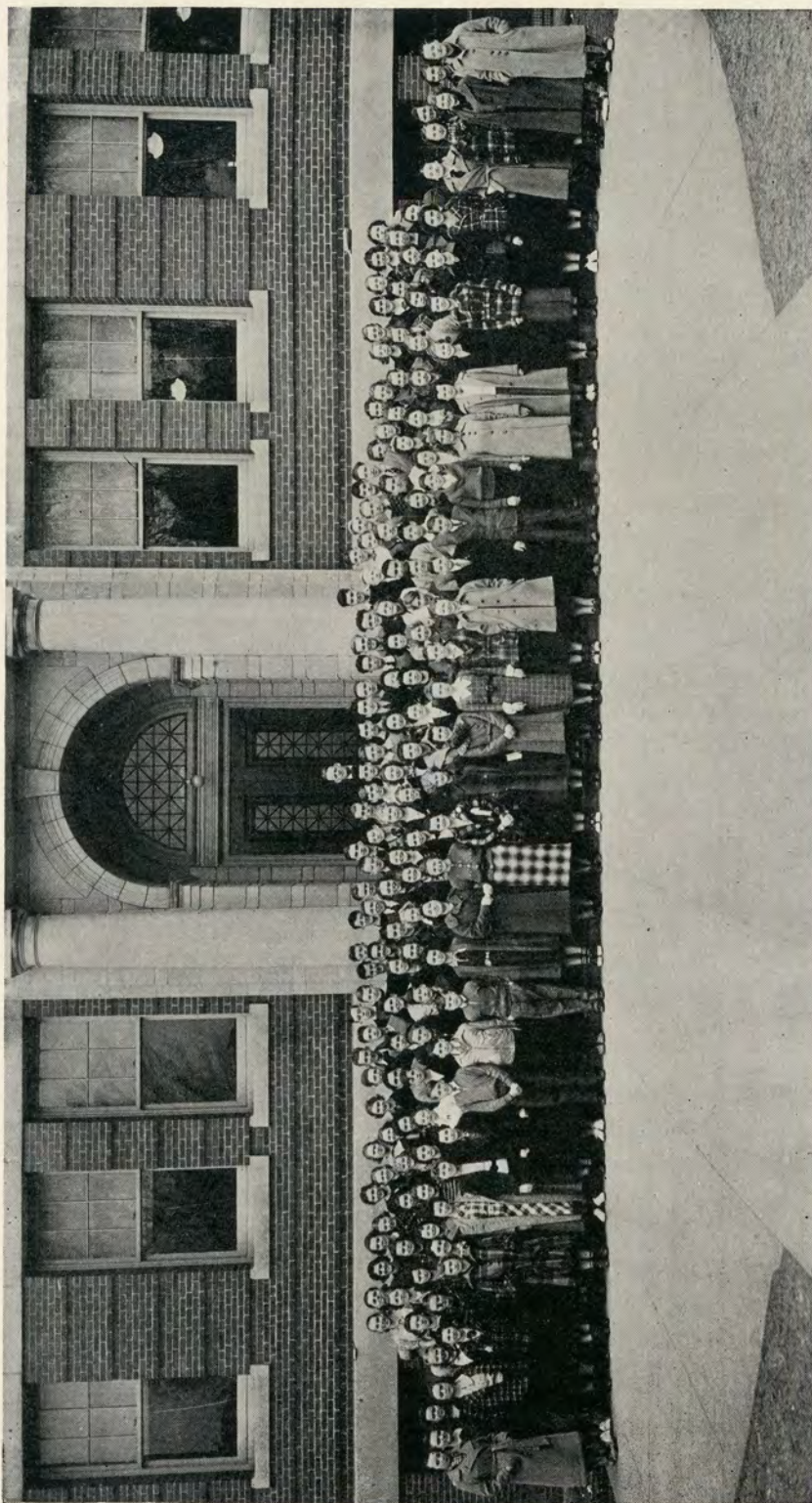

CHORUSES

The choruses this year were organized into three groups—a Junior-Senior Chorus, a Freshman-Sophomore Chorus, and a Freshman-Sophomore Girls' Chorus.

During the year the choruses have given two concerts—the usual Christmas and Spring concerts, and have participated in two music festivals. One of the festivals was held in the quadrangle with one thousand voices from the high school, and the seventh and eighth grades, also taking part. The C. C. I. L. festival, in which the Junior and Senior chorus took part, was held in Bristol. The Junior-Senior Chorus broadcast over station WDRC for the first time in the history of the high school. All of the choruses were under the direction of G. Albert Pearson.



First Row: J. Buckley, E. Gustafson, D. Dowd, F. Walleth, D. Cole, D. Stevenson, J. Stevenson, W. Olds.
Second Row: W. Bergeron, F. Hawley, B. Woodruff, R. Robinson, J. Bidwell.
Third Row: W. Perrett, C. Robbins, T. Woodward, L. Metter, W. Perrett.
Fourth Row: R. Wilson, E. Thrall, R. Larder, J. Mozley.
Fifth Row: R. Pratt, C. Shields, R. Hall, W. Steel, E. Connors.
Last Row: R. Hanna, Mr. Pearson, J. Puter.

ORCHESTRA AND BAND

The High School Orchestra had a very successful season under the direction of G. Albert Pearson. Besides furnishing the music for the assemblies, the orchestra played at the Christmas Concert, the Spring Concert, and the Outdoor Festival.

The High School Band this year played at football and basketball games, and at minor activities.

An ensemble of ten players demonstrated their instruments before all of the Manchester grade schools to further interest in music.



S. Crowe, C. Cowles, Miss Carr, J. Converse, K. Giglio, M. Carroll, W. Grunder, H. Willis,
A. Coburn, J. Gentilcore, L. DellaFera, H. Leone, A. Frey, G. DellaFera.

BIOLOGY CLUB

Under the supervision of Miss Dorothy Carr, the Biology Club enjoyed a very successful year. A variety of interesting programs was presented to the club at its weekly meetings. These programs included movies, borrowed from the State Board of Health, and lectures by prominent local people. Microscopic research and dissecting were other features studied by the club.



Back row: R. Carlson, S. Kryewski, J. Massolini, E. McCann, W. Lepper, E. Young, W. Klein, M. Erickson, R. Barrett, L. Agard, G. McBride, B. Daly, V. Agostinelli, A. Duffy, G. Osella, E. Kluck, L. Berggren, N. Koster.
Front row: A. Mikolonis, B. Park, L. Heller, B. Schiedge, M. Oswald, E. Johnson, C. Aronson, R. Clark, M. Carey, M. Calvert, M. Mintz, Miss Henderson.

ART CLUB

The Art Club has completed its second successful year under the supervision of Miss Hope S. Henderson.

During the year indoor drawing and outdoor sketching trips were enjoyed as well as a number of speakers. For the first time crafts, including metal work, were introduced to the club.

A number of its members took part in the Art Assembly and in the making of decorations used for the High School Prom.



"THE GHOST TRAIN"



SOCK AND BUSKIN

Back row: C. Johnson, J. Aceto, A. Johnson, H. Hultine, R. Alley, E. Clark, J. Badmington, S. Pratt, R. Hall, H. Weber, M. Ostrinsky, L. Foley.
Second row: J. Douglas, W. Pickles, S. Peterson, H. DeSimone, G. Addy, M. Leone, A. Madden, M. McCormick, F. Pietrowski, A. Holmes, L. Humphrey, E. Zaglio, R. Mozley, L. Burr, J. Richmond, N. Richmond.
Front row: M. Olson, A. Preston, M. Smith, M. Knight, J. Curtis, W. Moore, Miss Page, R. Longaker, E. Howard, D. Dardis, B. Woodruff, A. Howarth, M. Erickson.

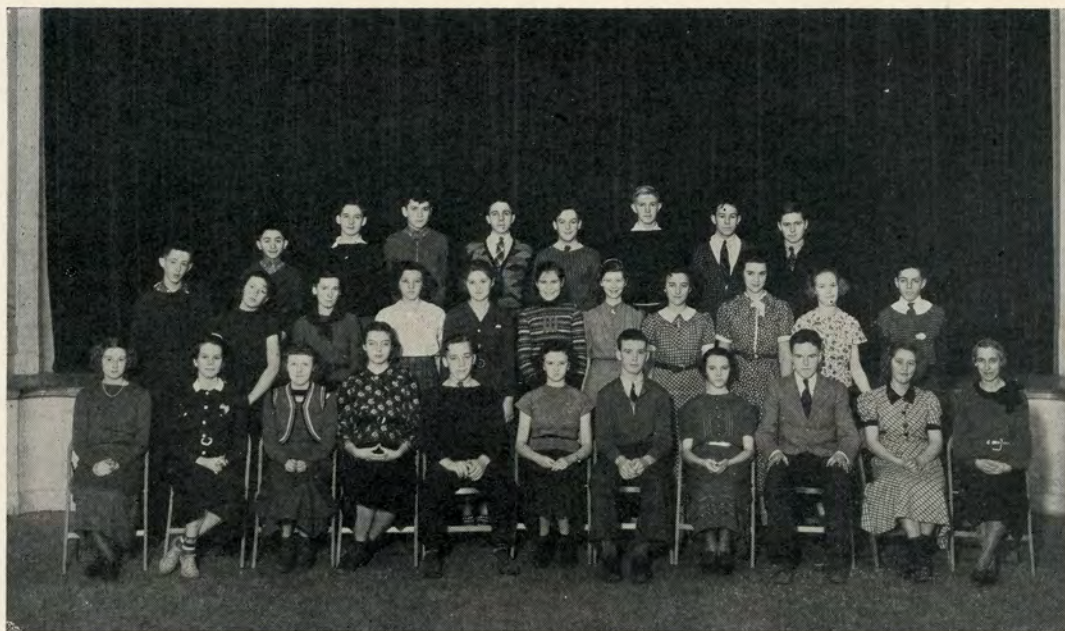

Back row: J. Napoli, J. Lautenbach, E. Wilson, M. Halladay, T. Donahue, K. Wigren, H. Symington, J. Hamilton.
Second row: D. Keith, M. Holloran, V. Miller, B. Hale, J. Dowling, I. Bexson, J. Tournaud, D. Hale, L. Dewey, G. Benson, A. Werbner.
Front row: M. Cole, M. Inman, J. Clark, P. Woodruff, A. Coe, E. Kehler, J. Mahoney, F. Wallett, R. Barrett, E. Pitkin, Miss Worth.

PAINT AND POWDER

Paint and Powder began the year with an initiation party in honor of the twenty-three new members who were admitted to the club after a month of try-outs.

"Damon and Pythias," the second in the series of high school radio plays broadcast over WTHT was given by the club in December. In January a one-act play, "The Ghost Hunters," was presented in the assembly hall before an audience composed of members of the French and Art Clubs.

Nine new members were added in February after mid-year try-outs.

In May an evening performance of two one-act comedies, "Elmer" and "The Pampered Darling," was presented, and the year ended with a social for all the members.

SOCK AND BUSKIN

Sock and Buskin has again enjoyed a successful season under the expert leadership of Miss Helen Page.

"The Ghost Train" by Arnold Ridley was produced in November. This was an enjoyable mystery comedy which proved to be very successful.

At Christmas, a one-act play entitled "The Nine Who Were Mother" was presented as an assembly program.

In May, a dramatization entitled "Desert Horse" was given as one of a series of school radio presentations.

Several field trips were taken in which some of the members visited the Yale Theater. Some witnessed a broadcast and others enjoyed trips to other schools in the League.

The annual initiatory dance held at the Country Club in June brought the year's activities to a successful close.



Back row: (Left to right) Miss Casey, M. Sacharek, M. Torrance, G. Ritchie, M. Napoli, M. Calvert, Y. Brunelle, H. Adamson, M. Mallon, A. Krob, M. Brown, J. Clarke, B. Balch, B. Fike, D. Robinson, G. Gardner, A. Thurner, I. Orfitelli, J. McCarthy, G. Maynard, K. Giglio, G. Balliano, Miss Kellogg.

Third row: A. Filbig, M. Armstrong, E. McDonald, M. Buckley, M. McCartan, M. Oswald, A. Mikalonis, M. Laine, M. Smith, V. Eccellente, B. Heffron, F. Godleski, B. Breen, V. Armstrong, R. Bronkie, M. Sloan, F. Hyde, L. Niles, B. Park, H. Reichter, F. Crawford.

Second row: B. Daley, D. Earle, A. Holmes, E. Foley, R. Bissell, L. Chapman, A. Foglio, V. McIntosh, L. Wagner, G. Laine, M. McAdam, M. Villa, M. Inman, B. Hale, E. Pitkin, D. Wertz, D. Benson, D. Braithwaite, G. Braithwaite, J. Kerr, R. Stratton, M. Janicke, G. Schiebel, M. Reichenbach, S. Falkoski.

Front row: S. Crowe, C. Cowles, D. Frazier, H. Hohl, A. Kaski, E. Getzwick, L. Heller, G. Barrett, M. Mahoney, H. Demko, J. Paton, G. McNeill, H. Adamy, M. Leone, L. Carroll.

GIRL RESERVES

This year has proved an active one for Girl Reserves. Meetings were held bi-weekly with an average attendance of fifty to sixty members.

Some of the speakers who addressed the club were Miss Dorothy Gates, a social service worker in the South who discussed mountain schools; Mr. George Dougherty, a resident of Cuba who gave a talk on that land; Mary Alice Andrews, who spoke on the modern dance and gave several dance interpretations; Miss Eleanor Huebner, who talked on "Hobbies"; Miss Ione Fellows, who explained the preparation and printing of the "Somanhis"; and Mary Fogarty and Marion Risley, club members who talked on their vacation trips to Germany and California respectively.

The usual costume party was held at Hallowe'en. In November the local group helped in entertaining the representatives of Hartford County at the convention held at the Manchester Y. M. C. A. At Christmas the club was host to about forty children at the annual "Kiddies' Party."

An annual banquet of the club was held in April. Dinner was served at the "Y," and a program of toasts and singing followed.

The club had the distinction of having Jeanette Paton chosen as representative from the state for this summer's New York conference.



PEP CLUB

Pep Club, an organization to increase school spirit and give support to athletic teams was reorganized this year into a club of almost 300 members. Through the efforts of the club a larger attendance has been secured at all home games, and the cheering has been vastly improved under the tutelage of four regular cheerleaders. In connection with the club, cheerleading practices have been held every week for the purpose of developing replacements for graduating cheerleaders. This class has consisted of from one to eight members during the year. Meetings are held once a month to practice cheers for future games, to sing school songs and to further the feeling of pride in our school among the students. This year an annual picnic will be initiated in the program of the club. Since Christmas the club has sponsored the sale of candy in the Main Building during recess period. This spot has been well patronized and it is hoped that in a few years the Pep Club may make some worthwhile contributions to the school as the result of these sales.

Members of Pep Club feel amply rewarded for their efforts during the year, for it is evident that school spirit is definitely on the rise.



Back row: V. Thornton, F. Hawley, M. Turek, D. Peabody, F. Wallett, M. Taylor, M. Villa, M. McCartan, B. Murphy, P. Cushman, P. Macksey, E. Bissell.
Fourth row: C. Maron, A. Custer, G. Hermann, A. Ambrosini, O. Albasi, L. Chambers, A. Pitkin, J. Clarke, P. Torrance, N. Sanford, D. Johnson, P. Chartier, H. Whippert, G. Odermann, L. Galligan, M. Buckley, B. Balch, R. Duke, J. Civiello, J. Stevenson.
Third row: J. Kerr, G. Braithwaite, D. Braithwaite, B. Finnegan, M. Carey, F. Hyde, D. Straughan, L. Niles, M. Knight, B. Warnock, D. Stavniitsky, R. Hunt, M. McAdam, I. Bexson, D. Kimball, S. Robinson, K. Wigren, D. Keith.
Second row: V. Diane, A. Yulyes, A. Coe, M. Mason, L. Naretto, E. Holmes, M. Pearl, H. Adamy, I. La Chance, M. Reichenbach, D. Turkington, E. Magnuson, M. Olson, L. Foorde, J. Siteman, P. Cole, C. Robbins, G. Bensch, R. Pillsbury.
Front row: Miss Todd, D. Stevenson, J. Cude, M. Brown, S. Solonuk, V. Miller, M. Behrend, M. Stowell, A. Howarth, E. Lamprecht, B. Hale, B. Fike, E. Toman, G. Donahue, V. Ryan, L. Burr, Miss Low.

FRENCH CLUBS

This year because of the large attendance it was necessary to have three French Clubs, a Junior-Senior French Club, under the direction of Miss Jeanne Low; and two Freshman-Sophomore French Clubs, under the direction of Miss Doris Kibbe and Miss Beulah Todd.

Meetings were held separately once a month with activities such as crossword puzzles, short plays, spelling matches, and Bingo games, in French. Once a month a general meeting of the three French Clubs was held in the assembly hall with singing, games, and talks on France and French customs. A largely attended Christmas party was a feature of the Clubs.

A French assembly was held on April 16, the purpose of which was to show the contributions of France to civilization, such as its famous men, music, and literature.



Back row: M. McCormick, N. Jura, E. Yulyes, H. Hohl, H. Risley, J. Maloney, L. DellaFera, H. Simler, F. Godleski, B. Beebe, M. Risley, P. Healy.
Second row: Mr. Wright, D. Stevenson, D. Risley, G. McNeill, H. Adamy, V. Kaselauskas, H. Gudjunis, A. Kaski, E. Getzewich, M. Scarchuk, J. Curlonis, D. Skinner, M. Reichenbach, Miss Sullivan.
Front row: S. Peterson, A. Madden, L. Fortin, S. Falcetta, B. Calhoun, O. Matchett, F. Remin, J. Paton, H. Demko, E. Beccio.

COMMERCIAL CLUB

The Commercial Club was actively organized during September 1935, by Miss Sullivan and Mr. Wright for the purpose of furnishing additional business information and creating social contacts among students taking commercial courses.

Each teacher in the commercial department has been in charge of a meeting. The programs included informal talks by Samuel Gordon, Chief of Police; Mr. Richard Martin, Selectman and a member of the *Herald* staff; and Mr. Harold Garrity, Attorney-at-law. A visit through the telephone company building proved to be one of considerable interest. Again this year, the members of the club enjoyed a trip to the Massachusetts Mutual Insurance Company in Springfield, Massachusetts.

A Christmas party, a "Cootie" party, and a play entitled "Not to the Swift" were among the social functions which were enjoyed by the members of the club.



*Back row: J. Hamilton, S. Pratt, G. Hunt, H. Kelley.
Front row: M. Ambulos, M. Brosnan, L. Andisio, M. Mintz, M. Taylor.*

DEBATING CLUB

The debating teams had an interesting year, although they did not win their two matches. The subject of both debates was "Resolved: That the Manufacture and Sale of Munitions of War be Controlled by the United States Government."

Manchester took the affirmative against Middletown, on March 19. On the same day the negative side went to Meriden.

Richard Woods, an experienced debater from Yale, was the judge at Meriden.

Sports



- GORDON M^c BRIDE -

Football

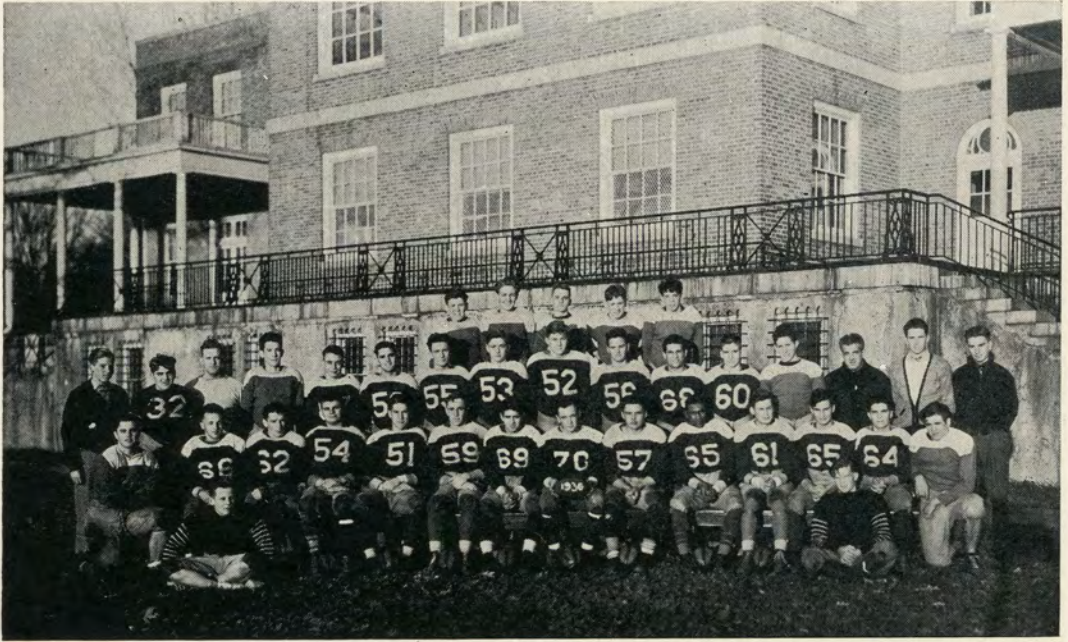

Back row: J. Prentice, W. Dungan, H. Kilpatrick, S. Robinson, H. Squatrito.
 Second row: G. Bronkie, T. Iuliano, Mr. Knapman, R. Longaker, H. Hultine, P. DuPont, R. Taggart, H. Daniels, L. Niese, W. MacIntosh, E. Squatrito, H. Mohr, W. Cotter, Mr. Kelley, G. Graziadio, A. Pongratz.
 First row: J. Maloney, W. Palmer, H. Schuetz, J. Crockett, E. Wolfram, W. Kilpatrick, J. Horvath, J. Fraher, F. Davis, R. Cobb, H. Weber, R. Richards, M. Habern, M. Orfitelli.
 Front ends: B. Watkins, D. Schwartz.

FOOTBALL

Coach—Mr. Kelley

Captain—J. Fraher

Manager—Graziadio

The 1936 team had a fairly successful season winning two games, losing two and tying two.

Although graduation claims Horvath, Crockett, Wolfram, Fraher, Cobb, Davis, Schuetz and Kilpatrick, ten letter men will return. Wes Palmer is to captain the 1937 squad.

VARSIITY

L.E.—Kilpatrick

R.E.—Palmer

L.T.—Niese

R.T.—Crockett

L.G.—Davis

R.G.—Schuetz

Q.B.—Captain Fraher

R.H.B.—Horvath

F.B.—Cobb

L.H.B.—Squatrito

C.—Wolfram

Basketball



Back row: P. Sullivan, E. Kose, J. Murphy, M. Cole, H. Squatrito, G. Graziadio, R. Taggart, Mr. Clarke.
Front row: J. Fraher J. Dougan, S. Moorhouse, L. Niese, C. Obuchowski.

BASKETBALL

Coach—Mr. Clarke

Captain—Moorhouse

Manager—P. Sullivan

THE TEAM

L.F.—M. Cole

R.F.—Moorhouse

C.—E. Kose

L.G.—J. Murphy

R.G.—Taggart

The Manchester High School basketball team had what might be considered an up-and-down season. They participated in nineteen games in the regular season—winning eleven and losing eight. They emerged victorious from two encounters in the elimination tourney but were beaten in their first game of the Tourney Proper.

Moorhouse is the only regular graduating. A considerably young experienced squad will form the nucleus of the 1937-38 team.

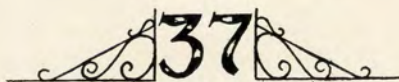

Track



Back row: W. Runde, G. Mallon, C. Robbins, D. Heatley, S. Pratt, J. Prentice, W. Palmer, R. LaBarron, D. Wilson, Mr. Wigren.
Second row: F. Blanchard, L. Anniello, F. Leary, K. Walker, R. Richards, W. Pescik, R. Doggart, C. Schwarz, P. McCann.
Front row: E. Gavello, P. Elliott, L. Niese, W. Kilpatrick, T. Dearden, S. Zatkowski, C. Robinson, H. Schuetz.

TRACK TEAM

The track team has had a most successful year. In the State Indoor Championships at Wesleyan, in which twenty schools competed, Manchester won first place. Hillhouse, Stonington, and Hartford finished second, third, and fourth respectively.

A two mile relay record of 8:39.2 was established by the Manchester team at the Second Annual Connecticut Relays held at Storrs. They also finished second in the 440 and mile relay.

The team won over Middletown 65½ to 29½. The Connecticut State College freshman were defeated by a score of 58½ to 54½. East Hartford was beaten 70¾ to 33¼ by our men.

At the Rhode Island Meet, in which nine schools entered in the out-of-state class, Manchester won first place with 51 points. Norwich and Stonington were tied for second place, each with 35 points.

THE TEAM

W. Kilpatrick
 F. Leary
 D. Longaker
 K. Walker
 R. Richards
 L. Anniello
 E. Shields
 T. Dearden

C. Schwarz
 P. Elliott
 C. Robbins
 R. Doggart
 D. Heatley
 W. Palmer
 L. Niese
 P. McCann

C. Robinson
 S. Zatkowski
 F. Blanchard
 F. Davis
 S. Pratt
 E. White
 E. Gavello
 R. LaBarron

H. Schuetz
 W. Pescik
 E. Brown
 R. Lorch
 J. Walsh
 H. Squatrito
 J. Prentice

Baseball



Back row: R. McCormick, J. Giovannini, A. Cowles, C. Blanchard, R. Noren, J. Murphy, S. Robinson, G. Agostinelli, S. Sapienza, Mr. T. Kelley.
Second row: J. Thurner, D. Schwartz, M. Murdock, M. Cole, H. Vaillant, W. Canade, W. Suchy, C. Davidson, J. Greene.
Front row: W. Shieldge, E. Duffy, E. Kose, R. Cobb, M. Zwick, J. Fraher, G. Obuchowski, A. Pongratz, J. Winzler.

BASEBALL

Coach—Mr. Kelley

Captain—M. Zwick

Manager—S. Sapienza

Because of early season batting and fielding weakness, the baseball team suffered defeat at Meriden in their season's opener. With a few changes in the lineup however, they were able to defeat a large Bristol team. In a non-league game with Rockville, they again emerged victorious only to set back for their second defeat by a strong Windham nine.

THE TEAM

A. Pongratz—c.
 R. Cobb—1b.
 J. Winzler—2b.
 M. Zwick—ss.

W. Shieldge—3b.
 C. Obuchowski—lf.
 J. Fraher—cf.
 E. Kose—rf.

N. Borello—p.

Soccer



Back row: W. Backus, W. Fortin, J. Guthrie, R. Vennart, T. Conran, F. Keish.
Second row: R. Nyman, M. Muschko, C. Schwarz, J. Murray, J. Winzler, J. Murphy, S. Pratt, P. Topping, H. Lindsay, T. DeSimone, Mr. Morton.
First row: P. McCann, W. Schieldge, E. Cole, D. Cowles, G. Smith, C. Weber, W. Fish, R. McCormick, J. Greene.

SOCCER

Coach—Mr. Morton

Manager—Nyman

Acting captain each game

The team compiled a record of eight victories in ten starts and also won the C. C. I. L. Championship for the fifth consecutive year.

C. Weber, E. Cole, W. Fish, D. Cowles and G. Smith are lost to the team through graduation, but a nucleus of fourteen letter men, centered around Captain-elect Murray, makes prospects for a good season in 1937 look bright.

1936 VARSITY

Schildge—O.R.

Greene—I.R.

Winzler—R.H.

Smith—L.H.

W. Fish—C.H.

D. Cowles—O.L.

McCann—I.L.

Murray—C.F.

Cole, C. Schwarz—R.F.B.

C. Weber—L.F.B.

C. Murphy—Goalie

Cross Country



Back row: Newcomb, R. Doggart, D. Heatly, P. Elliott, Mr. Wigren.
Front row: C. Robbins, R. Murch, R. LaBarron, F. Leary, K. Walker.

Coach—Mr. Wigren

Captain—R. LaBarron

Manager—W. Knapp

The 1936 team compiled a wonderful record in beating all dual competition, winning the State Championship, the Connecticut State Invitation, and the C. C. I. L. Championship.

Captain-elect Leary is undefeated in two years and is State and C. C. I. L. Champion.

Walker, Vittner and Captain LaBarron are the only veterans lost through graduation and it seems very likely that another championship team will represent Manchester in 1937.

VARSIITY

Captain—R. LaBarron

K. Walker
F. Leary
C. Robbins
R. Murch

F. Vittner
D. Heatly
P. Elliott
R. Doggart

Swimming



Back row: (Left to right) G. Smith, J. Pickles, E. Mozzer, K. Morrison, M. Orfitelli, C. Robbins, H. Smachetti, Mr. Gatchell.
Front row: F. Leary, E. Denton, R. Davidson, O. Orfitelli, W. Bareisa, P. Finkbein.

SWIMMING

Coach—Mr. Gatchell

Captain—Morrison

Co-Managers—Smachetti and G. Smith

The Manchester High School swimming team compiled a fair record of three wins and seven defeats. They conquered both their C. C. I. L. opponents to capture the title. The relay team took a fifth at the Yale Relay Carnival at New Haven.

The same squad will be available next fall.

THE TEAM

M. Orfitelli
 O. Orfitelli
 P. Topping
 F. Leary
 J. Pickles
 W. Bareisa

P. Trotter
 C. Robbins
 B. Davidson
 K. Morrison
 C. Mosse
 M. Campbell

Tennis and Golf



Back row: Mr. Morton, J. Civiello, F. Reardon, S. Moorhouse, T. Foster, R. Alicizi, M. Correnti, Mr. Hartwell.
Front row: K. Wigren, A. Yulyes, M. Piero.

GOLF

Coach—Mr. Morton *Co-Capt.*—Foster and Reardon

The golf team was victorious over Middletown and Glastonbury High School and suffered defeats in the hands of Windham and New Britain. The skill of the players won several additional meets.

THE TEAM

T. Foster		S. Moorhouse
F. Reardon	R. Weir	J. Civiello

TENNIS

The tennis team has made a fine record. With Captain Puter as the star of the team, it won two of the first three games, and continued with a good score throughout the season.

THE TEAM

R. Aliczi	J. Puter
M. Correnti	K. Wigren
M. Piero	A. Yulyes



Back row: (Left to right) Mr. Milbury, J. Hamilton, E. Calvert, Mr. Kelley.
Second row: J. Hyde, M. Pierro, E. Buckland, H. Bissell, W. Anderson, C. Hodgkins.
Front row: R. Lorch, H. Christensen, E. Brunette, G. Hunt, J. Cude, F. Conti, D. Johnson, W. Pescik, M. Halliday.

RIFLE CLUB

During its first complete year of organization, the rifle team was engaged in competition with several other schools.

Due primarily to inexperience, the team was not particularly successful, but with the loss of only one member through graduation, the prospects for next year are good.

RIFLE TEAM

W. Anderson
 A. Scudieri
 J. Cude

D. Johnson

G. Hunt
 W. Pescik
 J. Hamilton

ATHLETIC SUMMARY

BASKETBALL—Won 13—Lost 9

M.H.S.	42	Alumni	22
M.H.S.	22	Rockville	18
M.H.S.	29	Middletown	40
M.H.S.	24	W. Hartford	16
M.H.S.	26	Bristol	23
M.H.S.	34	E. Hartford	26
M.H.S.	38	Bassick	25
M.H.S.	25	Meriden	32
M.H.S.	44	Middletown	25
M.H.S.	14	Windham	35
M.H.S.	27	W. Hartford	22
M.H.S.	22	Bassick	24
M.H.S.	23	Bristol	41
M.H.S.	25	E. Hartford	36
M.H.S.	34	Rockville	29
M.H.S.	20	Meriden	25
M.H.S.	37	Trade	35
M.H.S.	32	Trade	25
M.H.S.	23	Windham	24
M.H.S.	25	Torrington	23
M.H.S.	32	Commercial	26
M.H.S.	27	Meriden, Yale	
		Tournament	34
<hr/>			
M.H.S.	624	Opponents	606

CROSS COUNTRY—Won 7, Lost 0

M.H.S.	19	Conn. State	36
M.H.S.	16	Middletown	39
M.H.S.	15	Hartford	40
M.H.S.	19	E. Hartford	36
M.H.S.	19	Bristol	36
M.H.S.	22	Weaver	36
M.H.S.	18	Glastonbury	37
<hr/>			
M.H.S.	118	OPPONENTS	260

Won Conn. State Invitation, State Championship, and are also C.C.I.L. Champions.

SWIMMING—Won 3, Lost 8

M.H.S.	21	Hartford High	45
M.H.S.	35	New London	40
M.H.S.	33	Bassick	44
M.H.S.	24	Warren Harding	51
M.H.S.	35	Meriden	30
M.H.S.	46	Bristol	19
M.H.S.	34½	Middletown	40½
M.H.S.	28	Crosby	47
M.H.S.	36	Conn. State Fr.	39
M.H.S.	52	Weaver	14
M.H.S.	33	New London	38
<hr/>			
M.H.S.	377½	Opponents	369½

Relay Team placed fifth at Yale Water Carnival. C.C.I.L. Champions.

FOOTBALL—Won 2, Lost 2, Tied 2

M.H.S.	6	Middletown	6
M.H.S.	19	E. Hartford	6
M.H.S.	0	Bristol	20
M.H.S.	19	W. Hartford	6
M.H.S.	0	Meriden	18
M.H.S.	0	Windham	0
<hr/>			
M.H.S.	44	Opponents	58

SOCCER—Won 8, Lost 2

M.H.S.	0	Morse	2
M.H.S.	3	Meriden	0
M.H.S.	3	West Hartford	0
M.H.S.	4	South Windsor	1
M.H.S.	2	Meriden	1
M.H.S.	2	Bristol	0
M.H.S.	2	South Windsor	1
M.H.S.	4	Bristol	1
M.H.S.	2	Monson	0
M.H.S.	1	West Hartford	4
<hr/>			
M.H.S.	23	Opponents	10

BASEBALL—Won 3, Lost 3

M.H.S.	1	Meriden	4
M.H.S.	2	Bristol	1
M.H.S.	7	Rockville	6
M.H.S.	4	Windham	11
M.H.S.	16	Middletown	5
M.H.S.	4	Rockville	2
<hr/>			
M.H.S.	34	Opponents	29

GOLF—Won 3, Lost 2

M.H.S.	6	Windham	12
M.H.S.	8½	New Britain	9½
M.H.S.	14	Middletown	4
M.H.S.	11½	Glastonbury	6½
M.H.S.	13½	Glastonbury	4½
<hr/>			
M.H.S.	53½	Opponents	36½

TRACK—Won 4, Lost 0

State Indoor Meet—1st place			
M.H.S.	65½	Middletown	29½
M.H.S.	70¾	East Hartford	33¾
M.H.S.	58½	Conn. State Fr.	54½
R. I. State Meet—1st place			
Relay Carnival—3 places			
<hr/>			
M.H.S.	194¾	Opponents	117¼

SCHOOL RECORDS 1937

TRACK

DATE	EVENT	NAME	CLASS	TIME	DISTANCE
1932	100	D. Squatrito	1932	: 9.9	
1932	220	F. Wittmann	1932	:22.2	
1934	440	H. Cude	1934	:52.0	
1935	880	G. Leary	1935	1:57.4	
1935	Mile	W. Murch	1936	4:30.7	
1937	High	W. Palmer	1938		5 ft., 11½ in.
1931	Broad	R. Jewell	1931		21 ft., 11¾ in.
1933	Pole	R. McCormick	1933		12 ft., 2 in.
1932	Shot	D. Squatrito	1932		47 ft., 5 in.
1937	Discus	W. Pescik	1937		117 ft., 10 in.
1937	Javelin	F. Davis	1937		166 ft., 3½ in.
1934	880 relay	Fraser-Solomonson		1.35.2	
	Varsity	Shedd-Cude			
1933	Medley	{ Robinson-Toman }		2:42.6	
	Relay	{ Carpenter-McCormick }			
1934	880 relay	{ Richards-Kilpatrick }	1937	1:41.8	
		{ Anniello-Brown }			

SWIMMING

DATE	EVENT	NAME	CLASS	TIME
1932	40 yard dash	D. Cowles	'32	:20
1937	100 yard free style	W. Bareisa	'38A	:58.1
1934	100 yard breaststroke	E. Stechholz	'35	1:18
1934	100 yard backstroke	G. Leary	'35	1:13
1937	220 yard free style	O. Orfitelli	'38B	2:38.0
1936	160 yard free style	Krajewski, Starchewski	'36B, '36A	1:23
		Bareisa, Koehler	'38A, ex '37A	
1937	120 yard medley relay	Morrison, Pickles, Bareisa	'38A, '37A '38A	1:12.0

CROSS COUNTRY

DATE	COURSE	HOLDER	CLASS	TIME
1936	Manchester	F. Leary	'39A	12:55.4
1936	State Record	F. Leary	Manchester	13.54.7

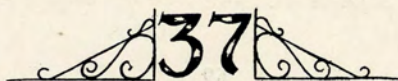

Girls Sports



FIELD HOCKEY

(Left to right) D. Lange, F. Mordavsky, M. Woodruff, R. McCormick, M. McCormick, A. Lewis, D. Stevenson, R. Person, A. Madden, D. Cole, M. Sloan, M. Cordera, J. Clarke.



BASKETBALL

Back row: B. Matteson, M. Sloan, D. Cole, A. Madden, R. Person, A. Agostinelli, M. Cordera.
Front row: A. Lewis, R. Kornsa, D. Lange, F. Mordavsky, R. McCormick, M. McCormick, E. Wier, S. Sokolowski.

GIRLS' ATHLETICS

A full program of curricular and extra-curricular athletic activities was enjoyed by the girls of Manchester High School during the past year. For the fifth successive year the system of cumulative points and the Blue and White system was carried on. Each girl who received points for after-School activities, resulting in an accumulation of a certain number of points, was given an award.

In "gym" classes, activities such as hockey, soccer, basketball, Danish gymnastics and volleyball were a part of the program. Basketball and volleyball tournaments were conducted in "gym" classes. Both tournaments ended with tie score but the White Team was victorious in the over-time play.

In the fall, a large number of girls turned out for hockey and soccer. Basketball, the most popular girls' sport at M. H. S. was enjoyed during the winter, while volleyball and baseball followed closely in the favor of the girls during the spring. A tennis tournament took place in the spring program. After-school practices were held in all of these sports, after which an All-Star White and an All-Star Blue team were chosen by elimination competition. From the results of the games between the All-Star White and the All-Star Blue teams, an honorary varsity team was selected in each sport.

The swimming pool also was popular during the year as Life Saving classes were conducted. Many awards were made for finishing the five mile marathon swim carried on again in regular swimming classes this year.

Leaders' Class was an active organization in girls' activities. Four girls, participants in after-school sports and capable of leadership, were chosen from each "gym" class to help to conduct classes.

For individual games a ping-pong set, deck tennis, and a badminton set were available. A ladder ping-pong tournament was conducted in the spring in which Alice Madden ascended to the victor's position on the top rung.

Altogether, a varied and an interesting program of athletic activities was enjoyed by Manchester High School girls during the past year.

Humor



- GORDON M. BRIDE -

JOKES

Miss Olson (giving an exam)—These examples are not all of the same kind. They're all mixed up.

"Doc" Knapp—That's O. K. So are we.

Miss Estes (standing in front of the class)—Enunciate your words clearly. Beauty is pronounced B-E-A-U-T-Y. Now, class what do you see before you?
Class:—B-E-A-U-T-Y.

Helen:—"How did you get along with the French teacher?"

Dana:—"Well, she understood what she said, and I understood what I said."

Mr. Morton:—"Smitty, will you stop talking for a bit?"

George:—"I will—for two bits."

Mr. Spang:—"What is formed when we oxidize ammonia?"

Pete:—"I-I-I've got it right on the tip of my tongue."

Mr. Spang:—"Well, you'd better remove it, PDQ, because it's nitric acid!"

Swede:—"What course are you taking next term?"

Sammy:—"The course of least resistance."

Mr. Emery:—(During Safety Education) Well, Richards, how did you learn to drive?

Russ:—"Oh, I don't know. I just got out on a country road and started driving."

Marge:—"With whom? ? ? ? ?"

Mike:—"What is "nothing"?"

Miss Estes:—"Nothing is a footless stocking without any leg."

"SWITCH TO DODGE AND SAVE MONEY"

Schaller Motor Sales, Inc.

MANCHESTER, CONN.

DODGE and PLYMOUTH

Sales and Service

A Safe Place to Buy a USED CAR

WRITE FOR CATALOG

It gives you abundant information relative to special courses of training to fit you for a variety of positions. It gives valuable pointers for young men in business and for young women in business. It describes the dependable Morse Placement Service. It shows illustrations of all departments of Morse College and it is yours free for the asking.

*High School graduation necessary for admittance
to courses.*



MORSE COLLEGE

183 ANN STREET

HARTFORD, CONN.

MAGNELL DRUG COMPANY

Prescription Druggists

1095 Main Street

Manchester, Conn.

MARLOW'S DEPARTMENT STORE

Manchester's Value Spot Since 1911

861-867 Main Street

Dial 5060

Lily Beauty Parlor

953 Main St.

Star Market

Fresh Quality Meats

FRANK DeCIANTIS, Prop.

47 NORTH STREET

JOHNSON & LITTLE

*Plumbing, Tinning and
Heating Contractors*

Tel. 5875

Jobbing a Specialty

We service all makes of oil burners

Day and Night Service

Telephone: 6874

RILEY CHEVROLET COMPANY

60 Wells Street

MANCHESTER, CONN.

KEMP'S, Inc.

FRIGIDAIRE

A General Motors Value

COMPLIMENTS OF

STATE LUNCH

697 MAIN STREET

Bryant College

Providence, Rhode Island

Beautifully located on campus in exclusive residential district, this outstanding college offers exceptional two-year degree courses in Business Administration, Accountancy, Finance, and Executive Secretarial Training. Also 1-year Intensive Secretarial Courses. Co-ed. *Effective Placement Service*. Splendid college buildings. Gym. Dormitories. 75th year begins September 8, 1937. Summer Session begins July 6.

A new 4-year Commercial Teacher Training Course approved by the State Director of Education of Rhode Island, will also begin in September. Catalog and View Book mailed free upon request. Address Director of Admissions, Providence, Rhode Island.



Gay Beachwear

for a

Gay Vacation



Rubinow's

PENTLAND

The Florist

17 Oak Street. Phone 6247

MANCHESTER, CONN.

MEMBER F. T. D.

OAKES' SERVICE STATION

563 Main Street

So. Manchester, Conn.

THE FALLOT STUDIO

Official Photographer

of

1937 Somanhis

472 Main Street

Manchester, Conn.

ALWAYS ASK FOR

MANCHESTER DAIRY



ICE CREAM

MANCHESTER, CONN.

PHONE 5250

NORTHEASTERN UNIVERSITY



College of Liberal Arts

Offers a broad program of college subjects serving as a foundation for the understanding of modern culture, social relations, and technical achievement. The purpose of this program is to give the student a liberal and cultural education and a vocational competence which fits him to enter some specific type of useful employment.

College of Business Administration

Offers a college program with broad and thorough training in the principles of business with specialization in *ACCOUNTING, BANKING AND FINANCE*, or *BUSINESS MANAGEMENT*. Modern methods of instruction, including lectures, solution of business problems, class discussions, professional talks by business executives, and motion pictures of manufacturing processes, are used.

College of Engineering

Provides complete college programs in Engineering with professional courses in the fields of *CIVIL, MECHANICAL (WITH DIESEL, AERONAUTICAL and AIR CONDITIONING OPTIONS), ELECTRICAL, CHEMICAL INDUSTRIAL ENGINEERING*, and *ENGINEERING ADMINISTRATION*. General engineering courses are pursued during the freshman year; thus the student need not make a final decision as to the branch of engineering in which he wishes to specialize until the beginning of the sophomore year.

Co-operative Plan

The Co-operative Plan, which is available to upperclassmen in all courses, provides for a combination of practical industrial experience with classroom instruction. Under this plan the student is able to earn a portion of his school expenses as well as to make business contacts which prove valuable in later years.

Degrees Awarded

Bachelor of Arts

Bachelor of Science

For catalog or further information write to:

MILTON J. SCHLAGENHAUF, Director of Admissions

NORTHEASTERN UNIVERSITY
BOSTON, MASSACHUSETTS



*Congratulations and
Best Wishes for the*

Class of 1937

**Mary Elizabeth's
Beauty Nook**

MARY E. SEASTRAND

985 MAIN STREET

PHONE 8011

Now is the time to consider
purchasing

LIFE INSURANCE

Let us arrange a life insurance
program for you.

ROBERT J. SMITH, Inc.

963 MAIN STREET

All lines of Insurance

Clarence H. Anderson

Insurance

647 Main St.

Tel. 8343

Davis Home Bakery

CAKES PIES COOKIES

SPECIALIZING IN

English, Irish, Scotch Goods
Wedding and Birthday Cakes
to order

519 MAIN ST.

SO. MANCHESTER

PHONE 8286

Compliments of

The Princess Restaurant

Choice Foods and Liquors

DINING — DANCING

Cor. Main and Pearl

COMPLIMENTS OF

Fradin's Apparel Shop

NEAR STATE THEATRE

DONNELLY'S

AT THE CENTER

FOR THE GRADUATE

Bracelets in Yellow Gold \$3.50 & up
Waterman Pen and Pencil Sets

\$3.75 to \$8.50

Hamilton Watches ..\$37.50 to \$52.50

Waltham Watches ..\$25.00 to \$50.00

Elgin Watches\$17.50 to \$37.50

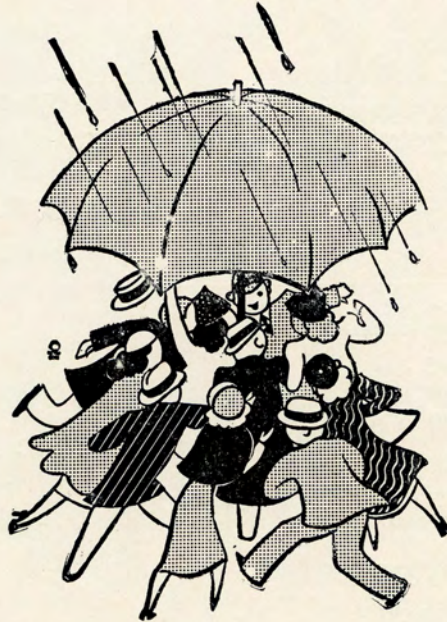

One umbrella may provide comparatively good rain protection for a couple of people but it won't cover a crowd.

When you complete your education and start to work **REMEMBER** that a **SAVINGS ACCOUNT** will provide you with protection against financial adversities. But you've got to be a **CONSISTENT SAVER** to keep your account large enough to give you the security you desire.

GET THE HABIT OF DEPOSITING REGULARLY IN

The Savings Bank of Manchester

A MUTUAL SAVINGS BANK

Phones:

Manchester 3063, 8275, 7823
Hartford 8-2835

**Hartford - Silver Lane -
South Manchester
Bus Line, Inc.**

Owned and Operated by

**PERRETT & GLENNEY
MANCHESTER, CONN.**

DeLuxe Busses for Special Parties

Reasonable Rates

Daily Motor Freight Service

**Manchester, Hartford, New York
and Intermediate Points**

ALL GOODS INSURED IN TRANSIT
PIANO AND FURNITURE MOVING

PERRETT & GLENNEY, Inc.

Perrett Place, South Manchester

TELEPHONE MANCHESTER 3063
TELEPHONE HARTFORD 8-2835

Residence Telephones, Manchester 8275 and 7823
N. Y. Office, 534 Canal St. Tel. Walker 5-1718



phoenix
engineering company inc.

Visit the Tea Room

For a Delicious Full Course Meal
883 MAIN ST., MANCHESTER, CONN.

COMPLIMENTS OF
BILLIE'S BEAUTY SHOP
MILDRED M. WOLF, Prop.

22 Depot Square

Tel. 7978

Maple Super Shell Station

LUBRICATING — WASHING — POLISHING — BATTERY CHARGING
9-11 MAPLE STREET S. VENDRILLO, Mgr. PHONE 3829

DEPOT SQUARE GARAGE

ERNEST A. ROY, Prop.

DeSoto and Plymouth
SALES AND SERVICE

COMPLIMENTS OF
MARY CARNEY SHOP

873 MAIN STREET

COMPLIMENTS OF
DOUGAN DYE WORKS, Inc.

Cleaners — Dyers — Pressers — Rug and Carpet Cleaning
HARRISON STREET PHONE 7155

NORTON SHOE STORE

"Shoes For All The Family"
SPECIALISTS IN FOOT CORRECTION

977 Main Street

Cheney Building

ROYAL ICE CREAM

M. A. ORFITELLI, Prop.

We Have a Modern and Up-to-Date Plant in Our

ROYAL TREAT

STORES, ORGANIZATIONS, AND FAMILY TRADE OUR AIM

AND

WE FEEL SURE A TRIAL WILL CONVINCING YOU

23 Warren Street

Tel. 6950

Manchester, Conn.

Nothing But The Finest Of Flowers

*ARTISTICALLY ARRANGED FOR
ALL ORDERS, LARGE OR SMALL*

MILIKOWSKI

DISTINCTIVE FLORISTS

Dial 6029

F. T. D. Service

WELDON BEAUTY SALON

HOTEL SHERIDAN BLDG.

Spiral and Croquignole

Permanent Waves

COMPLIMENTS OF

NEW MODEL LAUNDRY

Manchester's Complete Launderers

A Service for Every Housewife

Dial 8072

WELL DRESSED YOUNG MEN

TRADE AT

GLENNEY'S

South Manchester

Connecticut

COMPLIMENTS OF

THE ORFORD SOAP CO.

PINEHURST GROCERY, Inc.

Good Things to Eat

Dial 4151

302 Main Street

GRADUATION GIFTS

*You will find here variety and quality to suit any taste
and pocketbook.*

Watches, Bracelets, Tucktite Bags and Pen and Pencil Sets,
Tie and Collar Sets, Bill Folds, and many other articles that
make a real useful Graduation Gift.

Prices as moderate as \$1.00 and upward

The Dewey-Richman Co.

JEWELERS — STATIONERS — OPTICIANS

Flowers . . .

DELIVERED ANYWHERE IN
THE WORLD IN A FEW HOURS

PARK HILL FLOWER SHOP

LEADING FLORISTS

8 East Center St.

— — —

Odd Fellows Bldg.

POTTERTON & KRAH

"At the Center"

RCA Victor
Stromberg-Carlson
Emerson

Crosley Shelvador
Norge Washers
Estate Ranges

RADIOS AND ELECTRICAL APPLIANCES

C. E. HOUSE & SON, Inc.

Established 1853

HEAD TO FOOT CLOTHIERS

READY-MADE CLOTHING

BOY SCOUT UNIFORMS

MEN'S FURNISHINGS

HATS — CAPS

Footwear for the Whole Family

F. T. BLISH HARDWARE CO.

Reach Sporting Goods
Builders' Hardware
Pittsburgh Paints

D & M Sporting Goods
Electric Pumps
Seeds and Fertilizers

Manchester's Leading Hardware Store

The W. G. GLENNEY CO.

Building Material and Fuel



Stay on Top o' the World!

GRADUATES!

When you get out into the Business World—always look your best. It's one sure way of getting a job and holding it. Do the same as many classes before you have done. Rely on us for expert cleaning and dyeing.

U. S. Cleaners and Dyers

Dial 7100

836 Main St., Near Montgomery-Ward's

Manchester Plumbing & Supply Co.

877 Main Street

Manchester, Conn.

D. & M. Sport Equipment

"If It's Hardware—We Have It"

QUINN'S REXALL DRUG STORE

873 Main Street

So. Manchester, Conn.

MEET ME AT THE FOUNTAIN

Quality and Service — Prescriptions Our Specialty

L. T. WOOD COMPANY

Ice, Wood, and Oil

51 Bissell Street

BIDWELL'S CANDY AND SODA SHOP

AT THE CENTER

Featuring Treat's Hi-Test Ice Cream

COMPLIMENTS OF

Anne Campbell's Beauty Salon

Rubinow Building, 853 Main St.

MANCHESTER, CONN.

Telephone 3404

COMPLIMENTS OF

LUCAS STORE

J. L. LUCAS, Prop.

265 North Main Street

Manchester, Conn.

WELDON DRUG CO.

"The Service Drug Store"

903 Main Street

For Free Delivery, Dial 5321

Peters Chocolate Shoppe and Lunch

HOME MADE CANDY

We Make the Purest Ice Cream in Town—39c Quart

691 Main St., Manchester, Conn.

COMPLIMENTS OF

JAMES' BEAUTY SALON

74 East Center Street

TELEPHONE 4201

MANCHESTER

F. E. BRAY, JEWELER

State Theatre Bldg.

737 Main St.

WATCHES—HAMILTON, ELGIN, WALTHAM, BULOVA AND GRUEN

See one of Manchester's largest selections of Greeting Cards: Birthday, Sick, Sympathy, Wedding, Baby, Baby Announcement, Shower, Sympathy Acknowledgment, Anniversary, Friendship, Hospitality, Bon Voyage, Graduation, Thank You Cards, etc.

GUERNSEY MILK AND CREAM

From Our Own Tuberculous and Blood Tested Herd

MOUNTAIN BROOK FARM

D. W. KELSEY, Proprietor

COMPLIMENTS OF

G. E. WILLIS & SON, Inc.

To the Graduating Classes of 1937

GREETINGS AND GOOD WILL

We wish to take this medium to extend to you — and through you, to your parents, our heartiest congratulations — this is indeed a proud day for all of you.

But this is also a time, when a good many of you will have to leave home “perhaps” and try to make a place for yourself in the world. May your aspirations — and the hopes of your parents come through. Honor your parents — then you will honor the school that graduated you, and your City and Country will be proud of you.

WE WISH YOU SUCCESS

BRYANT & CHAPMAN CO.

DAIRY PRODUCTS

The J. W. HALE CORPORATION

Manchester's Leading Department Store

Self Service Grocery

Health Market

*Our many years of experience in printing
College Annuals and School Books not only
guarantee a fine piece of printing but make
the job much easier and less troublesome
for the Staff*



The Heffernan Press

150 Fremont St.

WORCESTER, MASS.

Printers to
THE SOMANHIS
and other good books

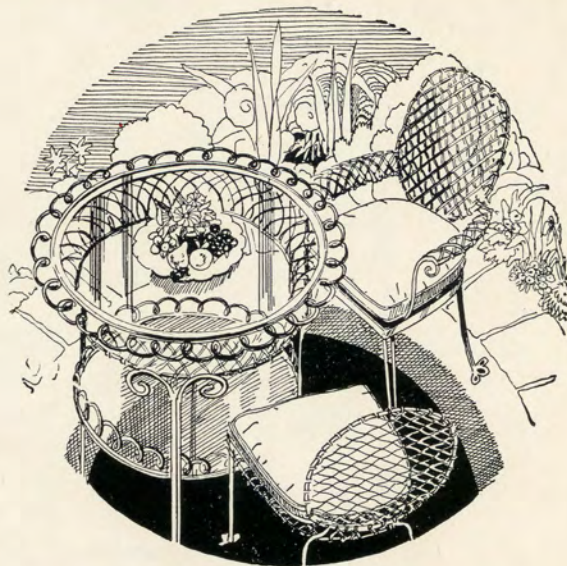

**Measure the
value by the
lasting enjoyment you receive!**

The so-called "cheap" home furnishings you buy today look like pretty poor value tomorrow when shoddy workmanship comes to light. For you judge true value by the lasting enjoyment you receive.

That's the reason we're so fussy here at Watkins about Quality. Each piece of Watkins Furniture must be just right. The hidden construction must be made to our rigid specifications. Then we take infinite care in choosing designs, for we realize that good, lasting style is always a joy to live with.

You would naturally expect such fine things to cost more. Most often they don't, and, when divided over a period of enjoyable years, become surprisingly little.

Before you buy any home furnishings do yourself the justice of a visit to Watkins. You're always welcome. Browse through the dozens of model rooms and houses for worthwhile decorating ideas. See for yourself how inexpensive really fine furniture can be.

WATKINS BROTHERS, Inc.

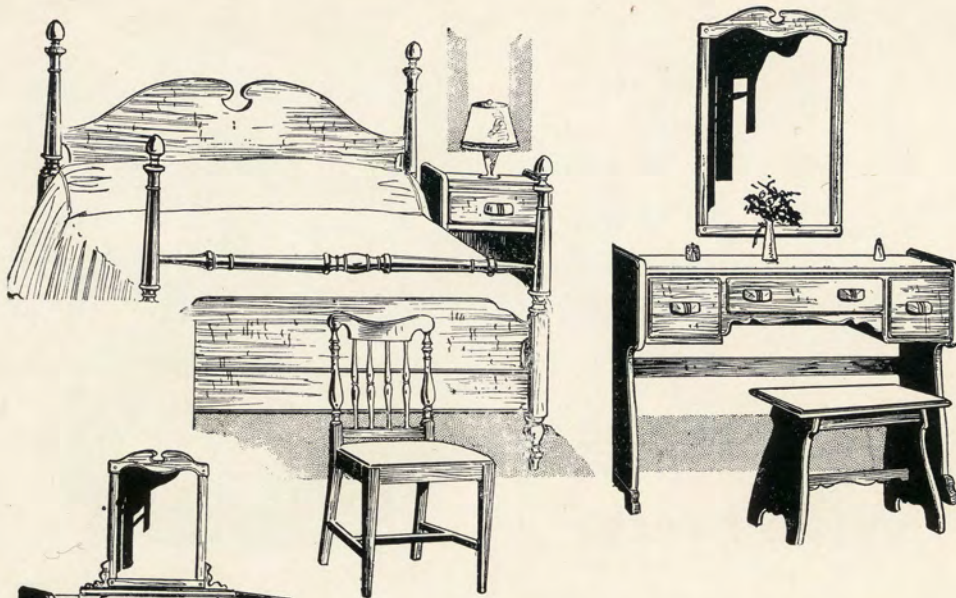

Make Your Room Merry With Mellow Maple

There are so many charming colonial bedroom pieces in maple from which you can make up a most attractive room.

Select the size, style and number of pieces for your own needs—matching other pieces later if you wish. An open stock group like the one pictured here, and many others, are always available.

Maple is not expensive.

You can Select a Complete Group
from \$43.95 up

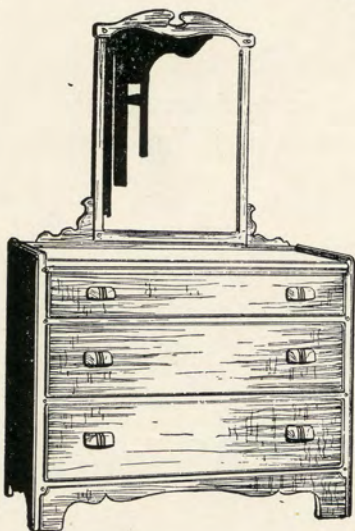

Keith's
Opposite High School
South Manchester

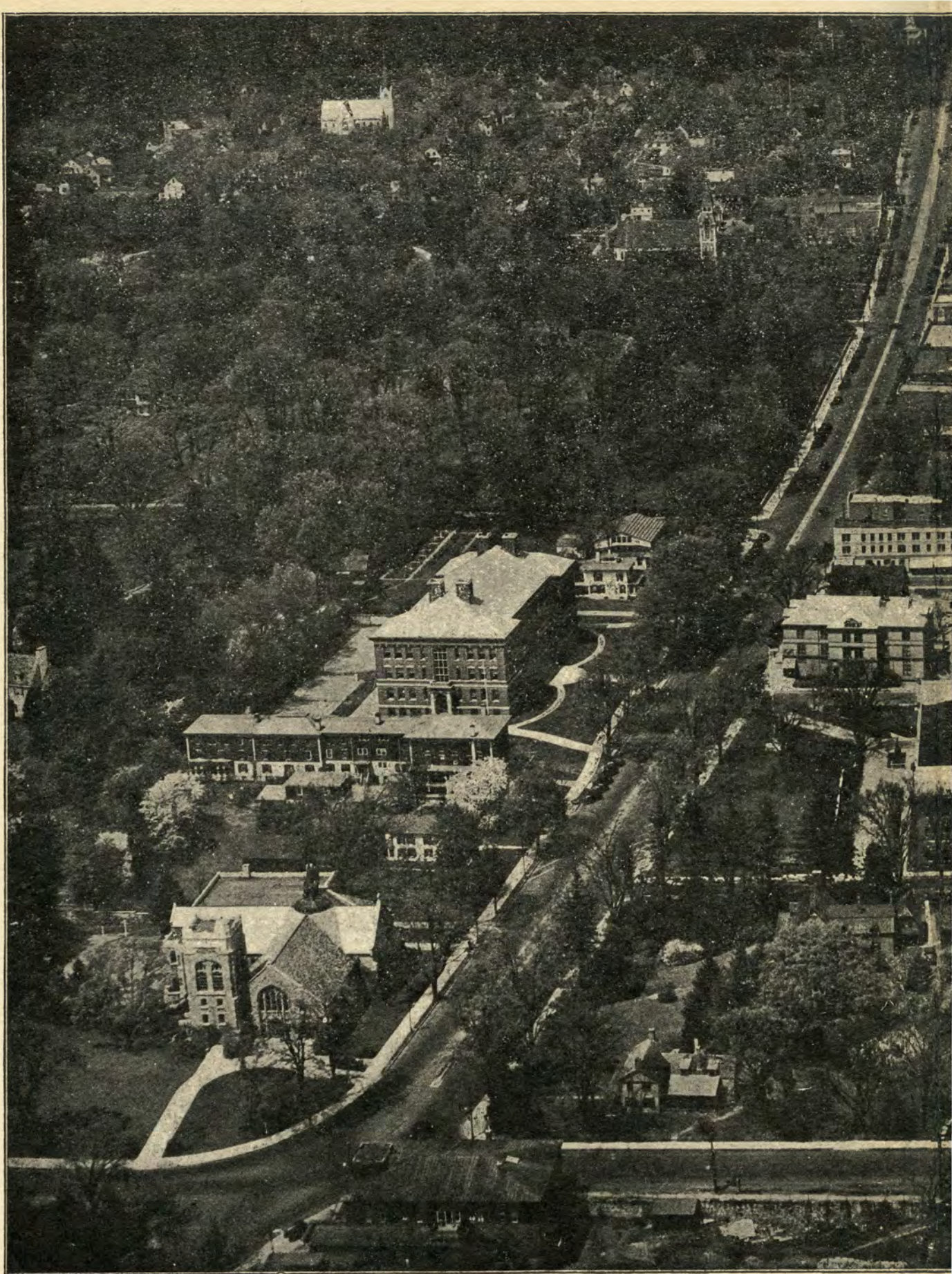

Viewing Manchester From the Sky



CURTISS-WRIGHT FLYING SERVICE - Photo Div

