



NINETEEN HUNDRED AND SIXTY-EIGHT



SOMANHIS

MANCHESTER HIGH SCHOOL
MANCHESTER, CONNECTICUT
VOLUME LIII

CO-EDITORS—LINDA LEON
JOHN LEGGITT
ART EDITOR—JIM LEGGITT
SENIOR EDITOR—KAREN BRADLAU
SPORTS EDITOR—DAVE HICOCK
FACULTY ADVISOR—
LAVERNE KELSON

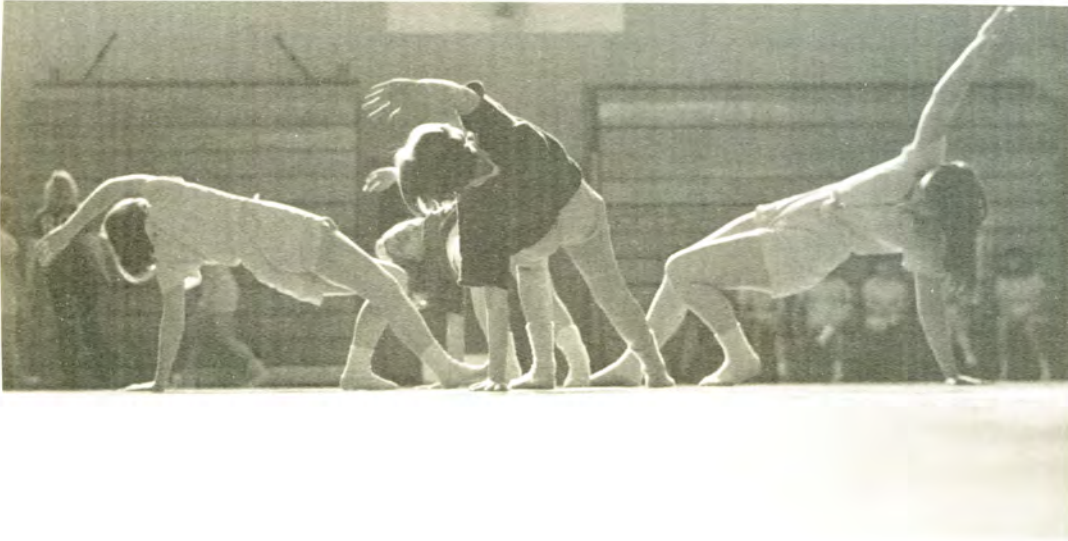

impressions remain of the havoc and confusion, and though all is a haze of people, i am suddenly lost, confused, and unborn.



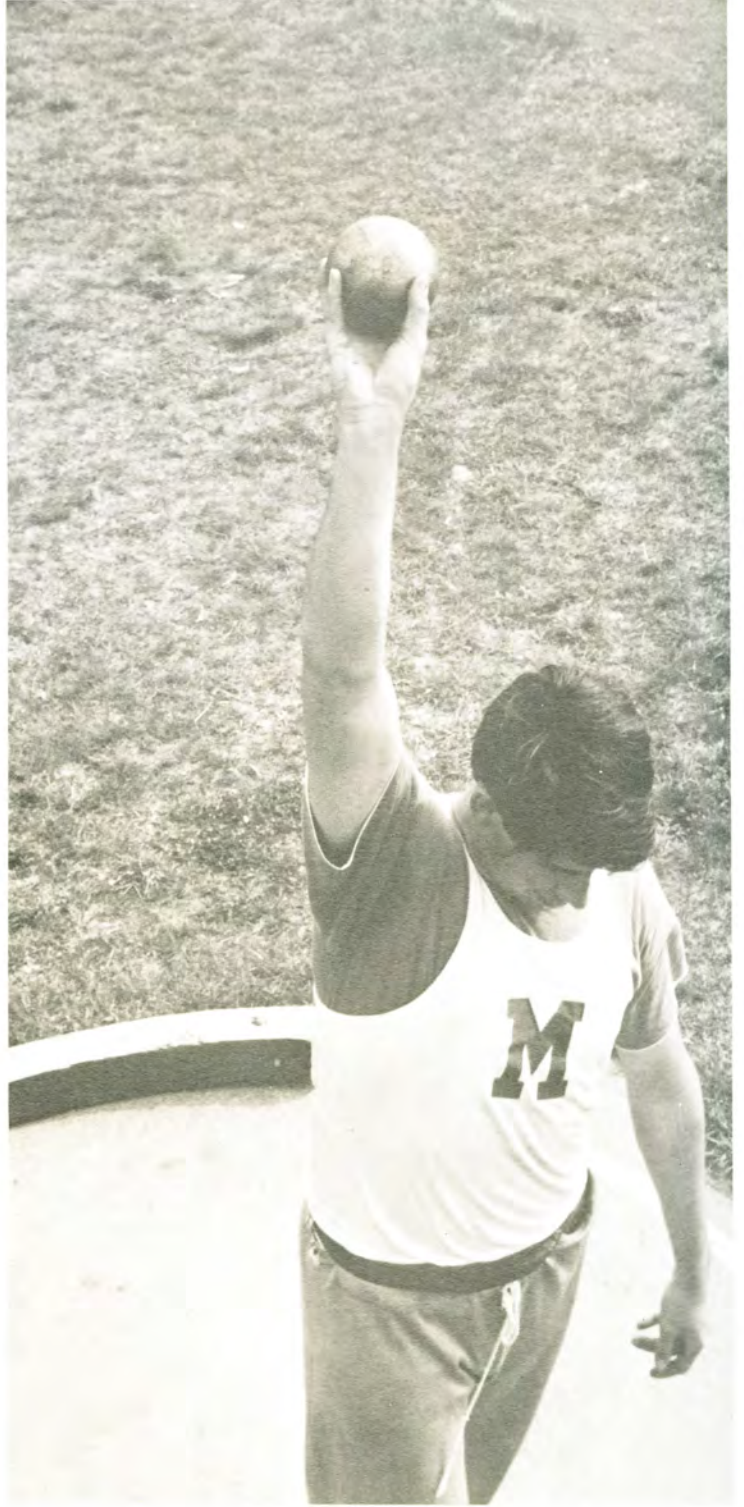



the path i walk is narrow and confined,
yet wide enough for me to see where i
stand.



i tire of this confusion and simultaneously an exuberant reflection of happiness is mirrored upon my face.





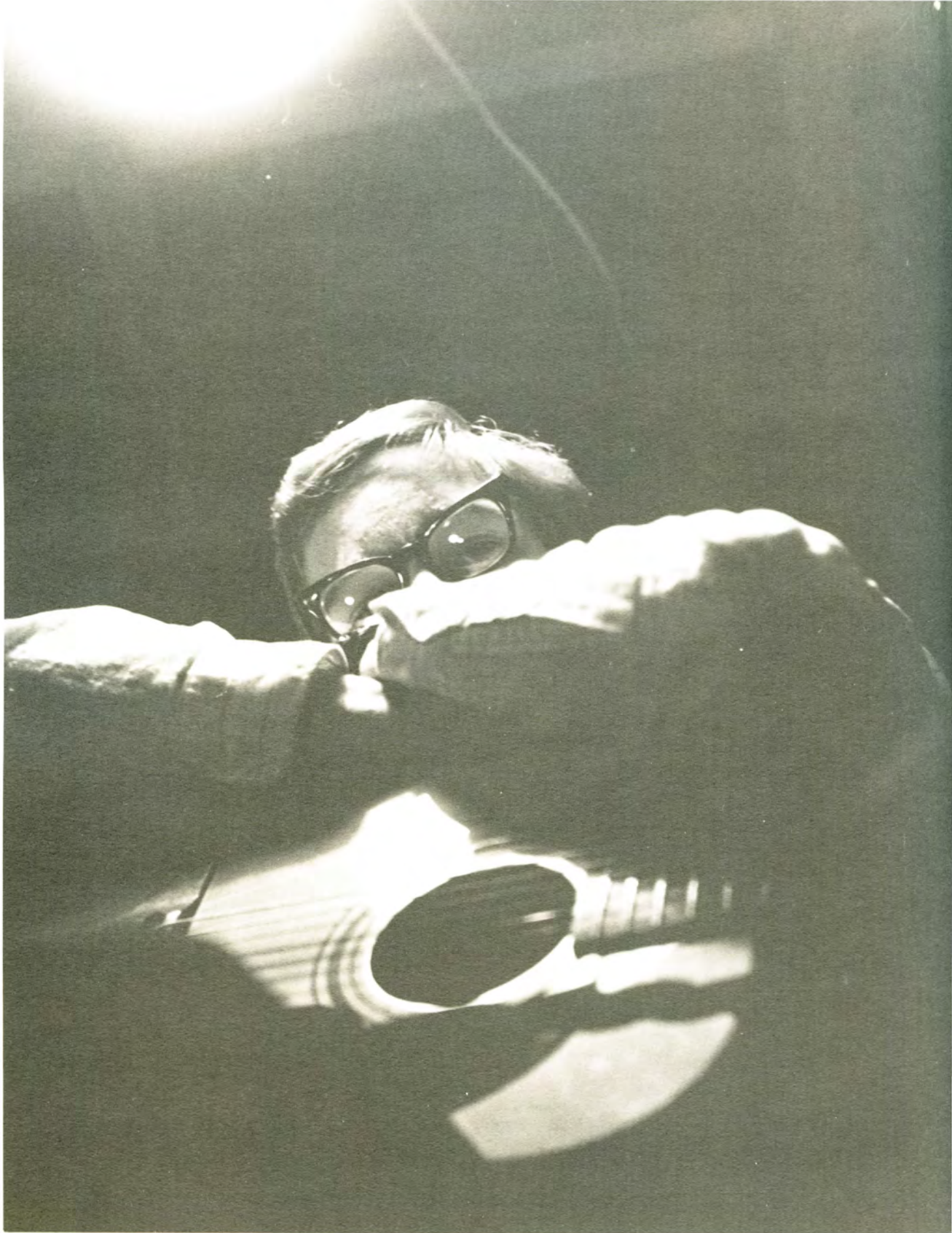



wistful expressions
of nothingness
passively drift
through my mind ...

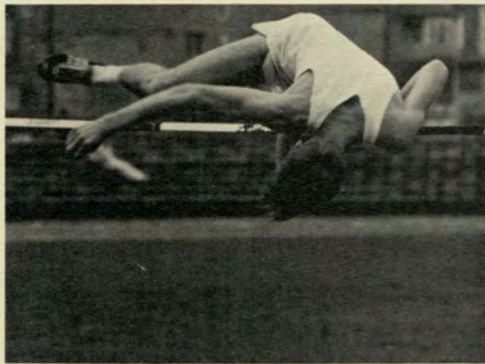



and resounding echoes
of harmony awaken my
incessant thirst
for participation.



all is a collage
of images before my
eyes blurring
tactfully together.

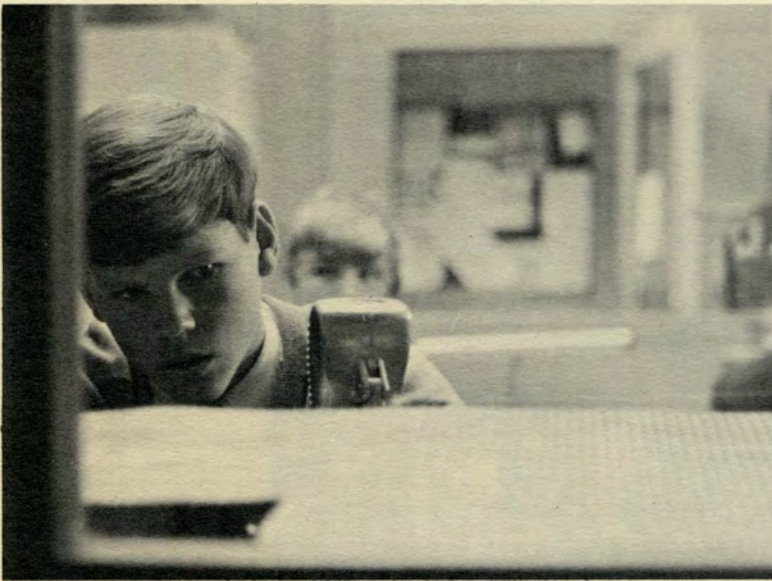
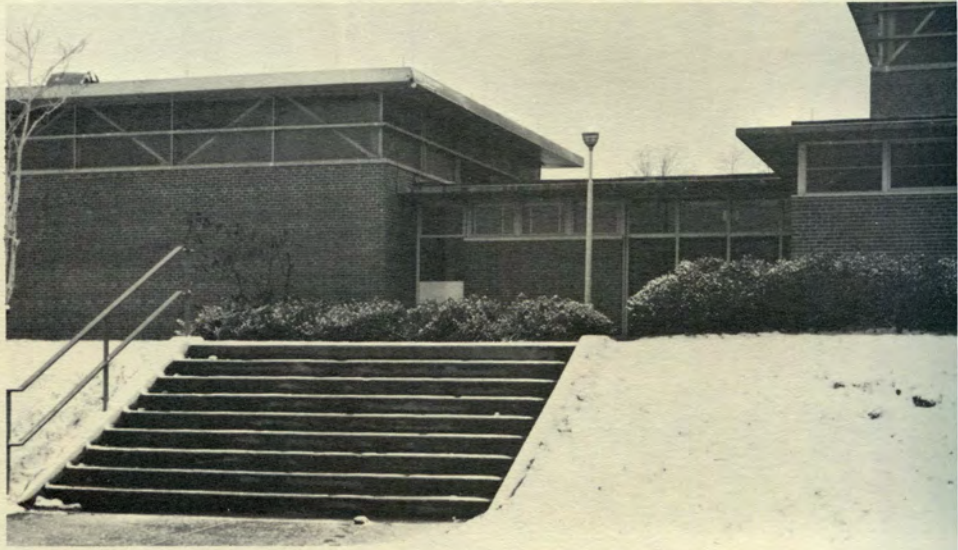





yet a surge of confidence overcomes me as i see an individual; learning, striving, participating, yet remaining one. only impressions

of reflections remain and suddenly i am found and finally born.



impressions

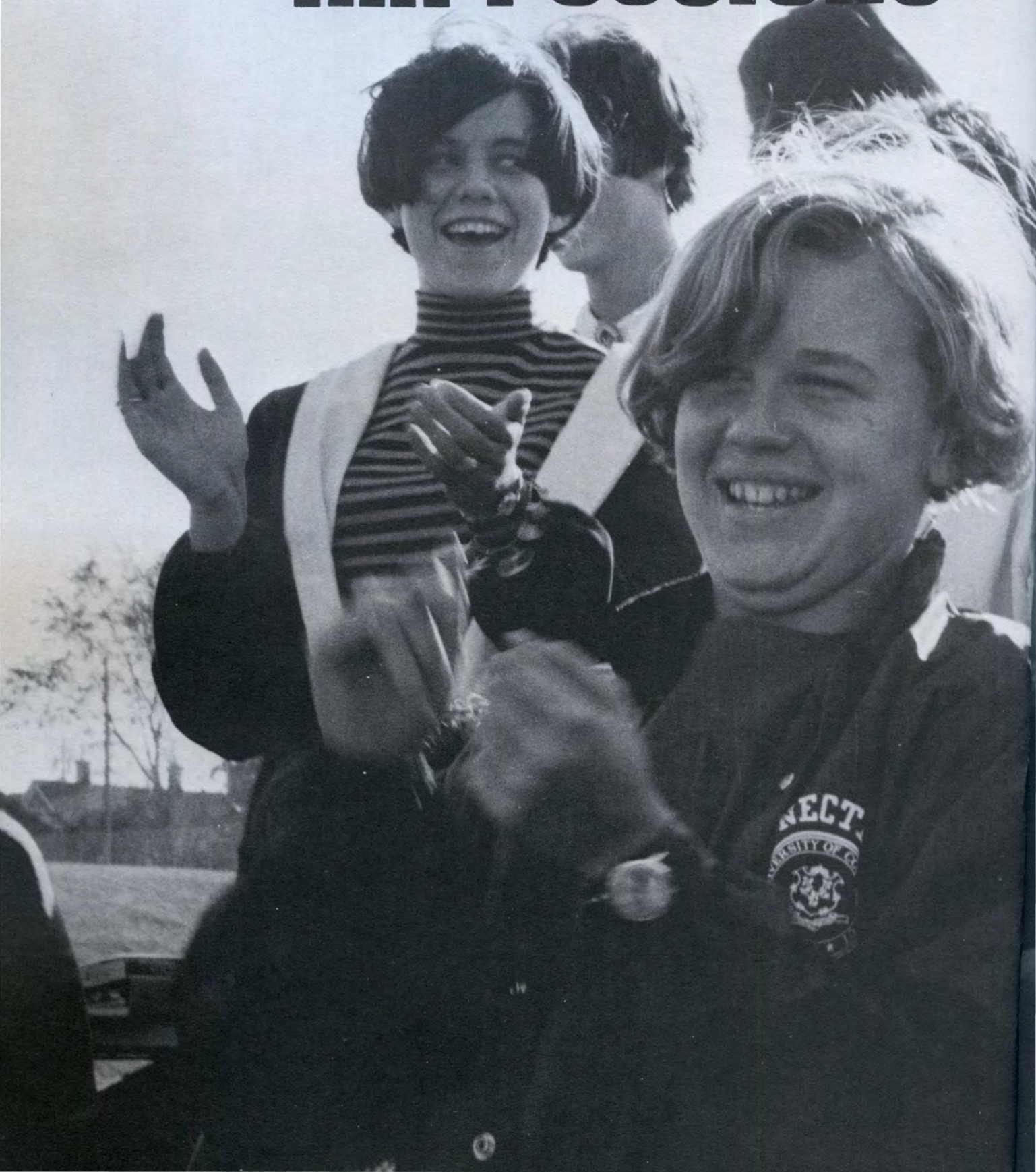



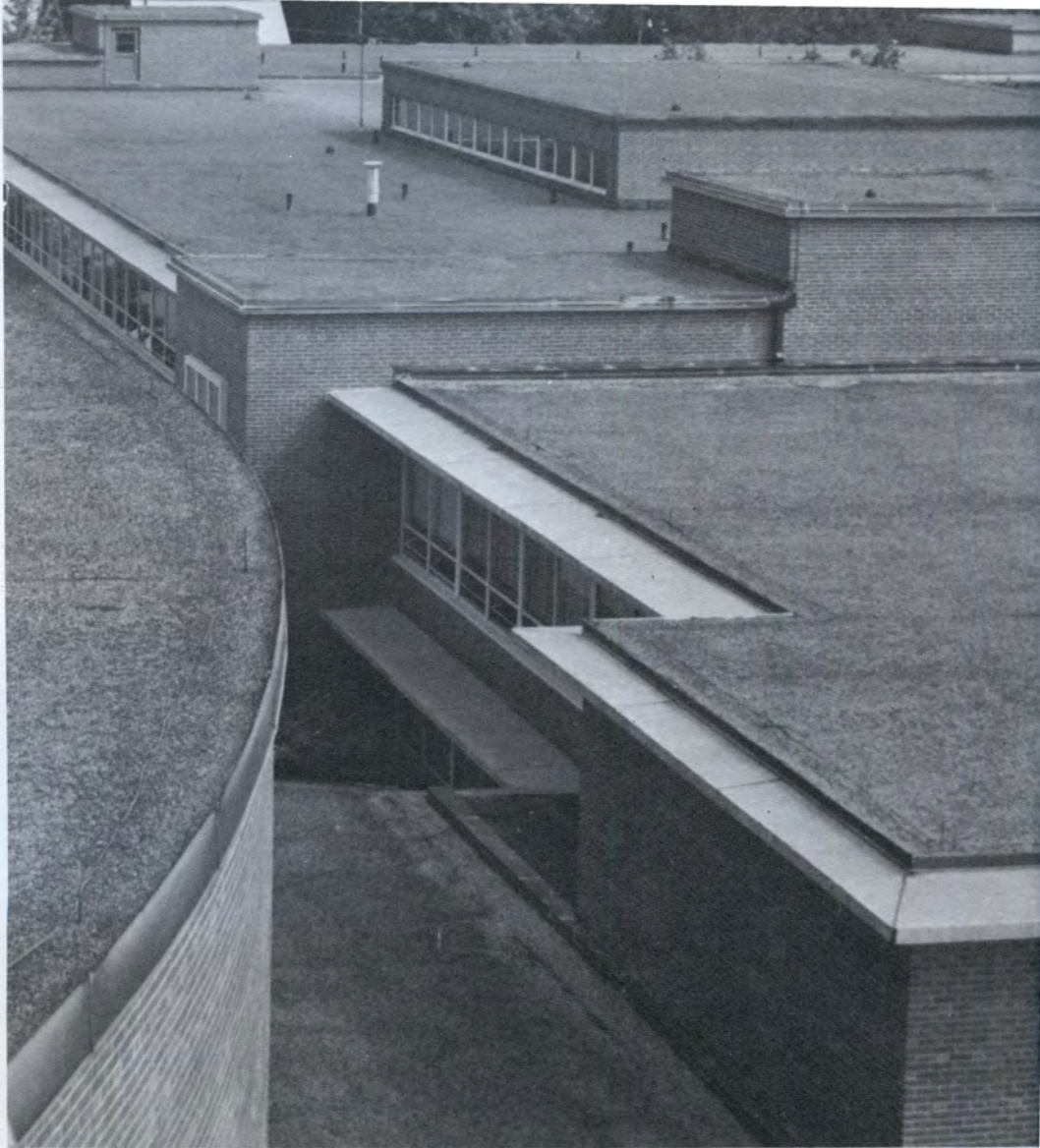



"We require from buildings, as from men, two kinds of goodness: first, the doing their practical duty well: then that they be graceful and pleasing in doing it; which last is itself another form of duty."

Ruskin



Mr. Lawrence Leonard,
vice principal



Mr. A. Raymond Rogers, principal

Mrs. Mullen, secretary



Administration



Mr. H. Blaine Miller
vice principal

Mr. George Emmerling
vice principal

"So sat I talking with
my mind."

Robert Browning



Rob McKinney

Linda Thompson, Sue
Moore, Meg Briggs



Sue Emmerling

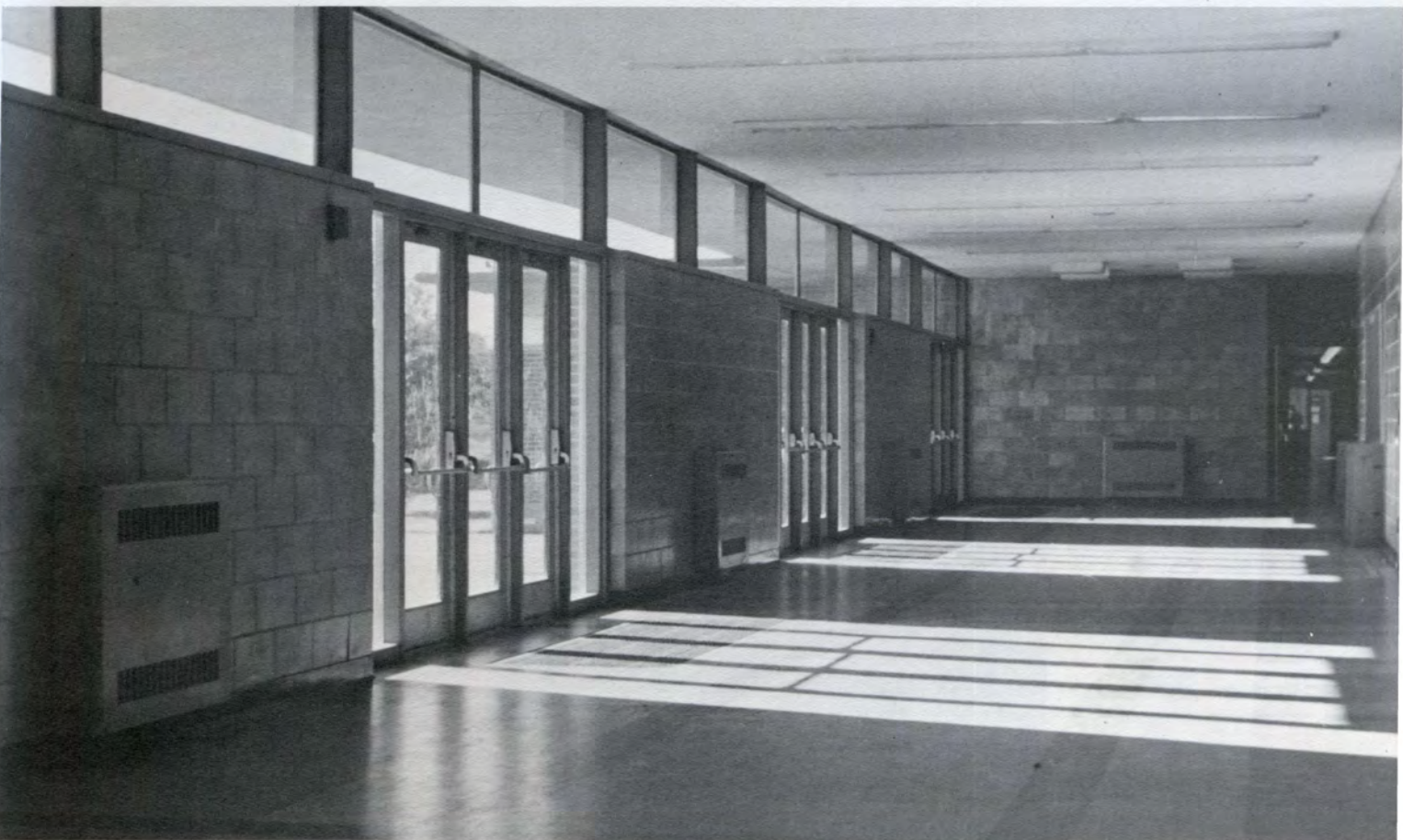



Mr. Lawrence Perry



Mrs. Carolyn Becker and
Kyle Annulli -
Biology 1 Lab

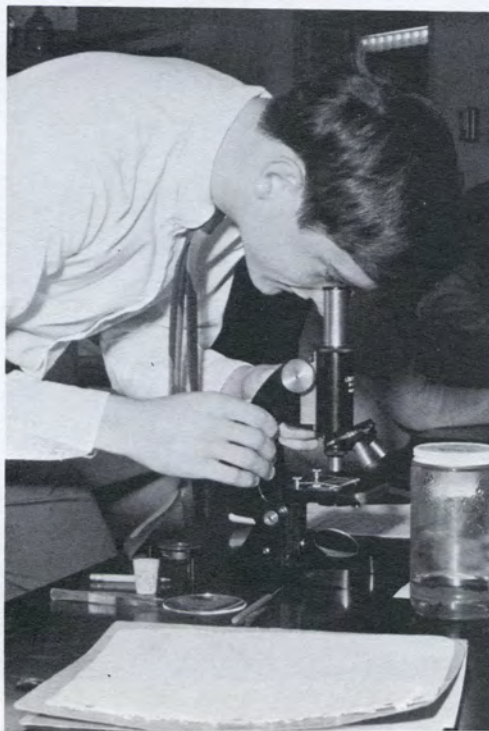

Vincent Pavelack

Sciences



Tim Coughlin

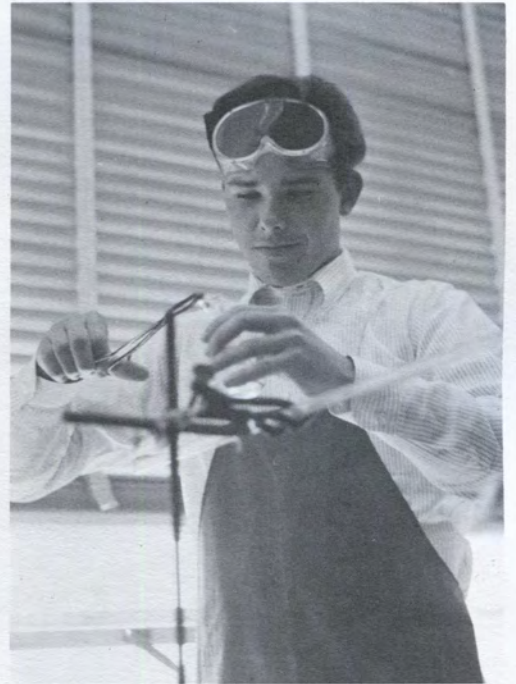

Ben Gryzb

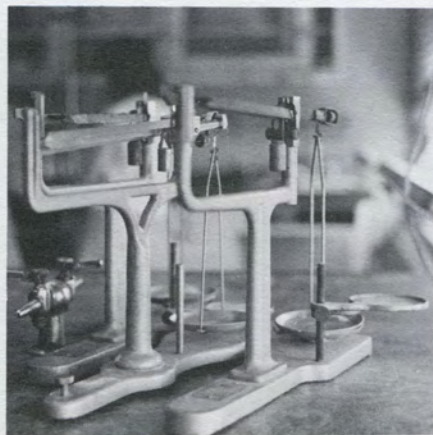

Judy Palmberg

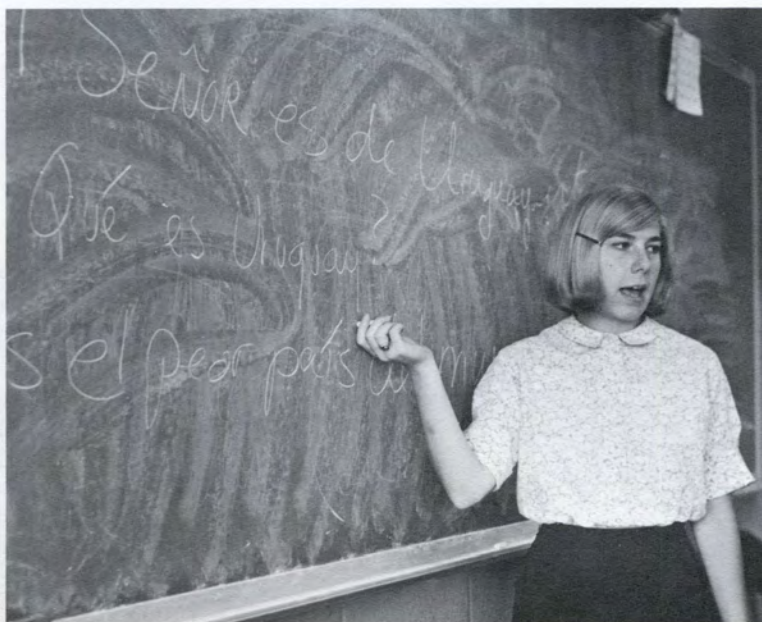

Joan Halloran

Mr. David Monahan

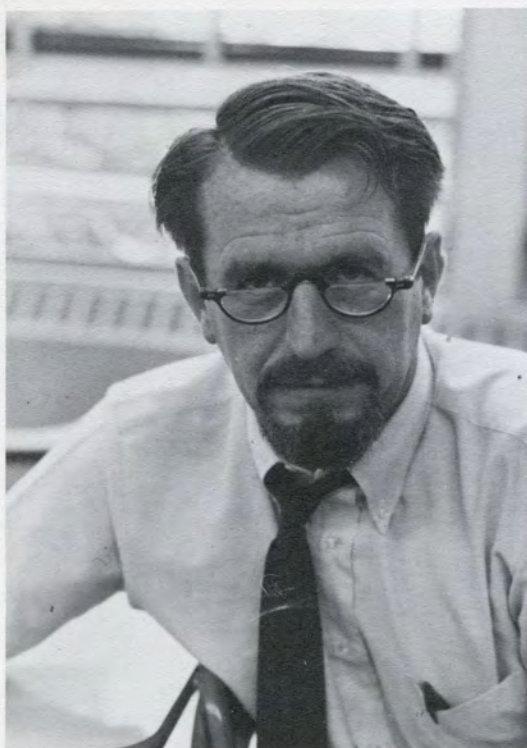

Mr. Sibirsky with his Spanish class



Languages

Chuck May



Linda Doll

TEACHERS

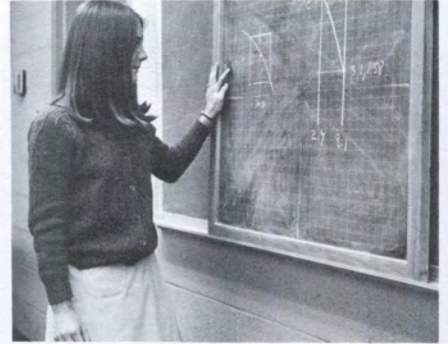

Meredith Schardt

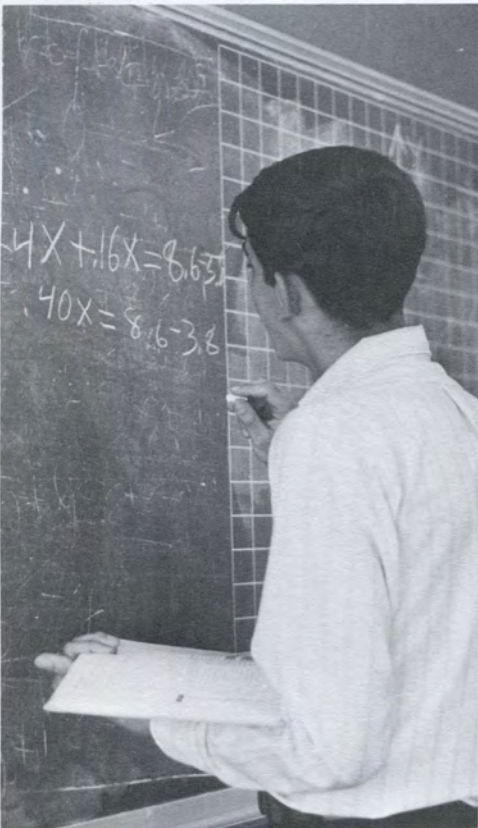

Dana Wilk

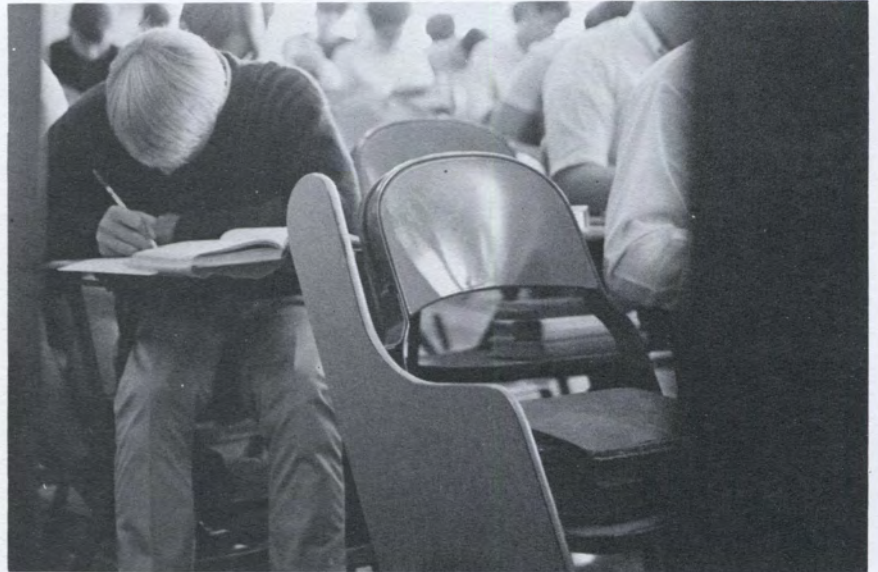

Mr. Verne Burnett

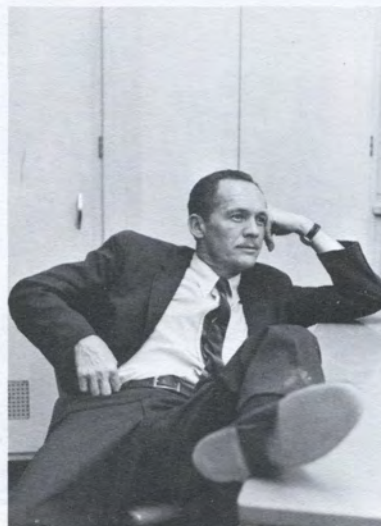

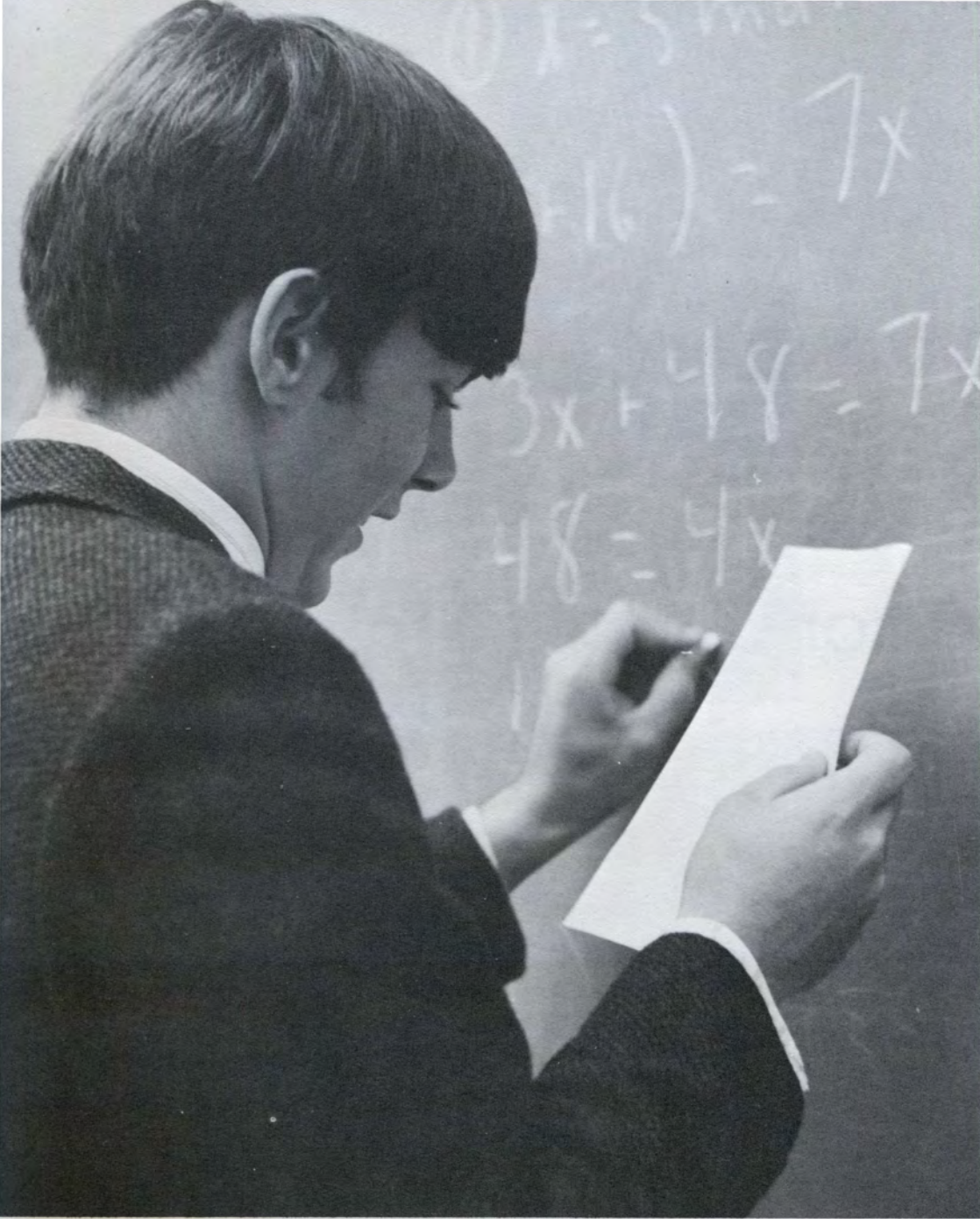

Gary Guiliano

Mathematics

Home Economics

Eleanor Klein - Clothing II



Janice Bedard and Sandra Cunningham - Foods I



Brenda Mattarelli



Business

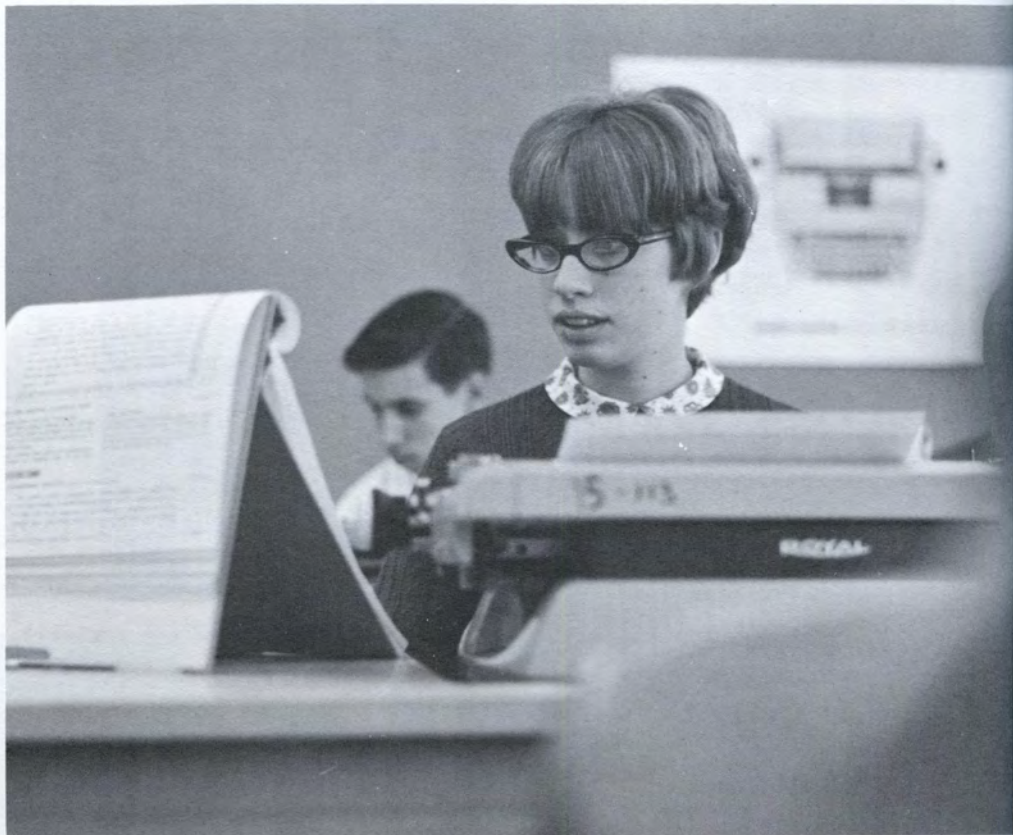

Barbara Lundberg

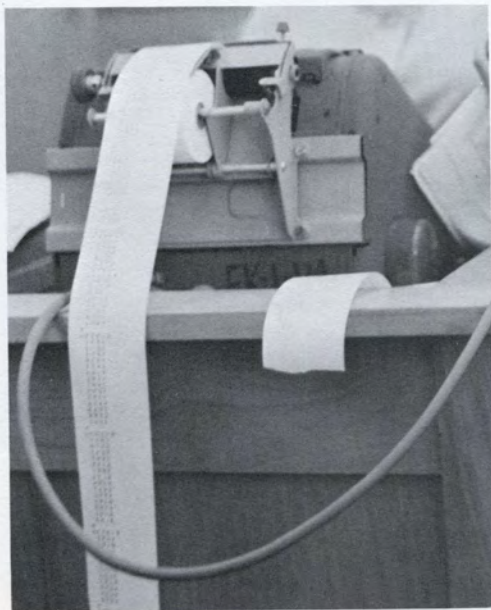

Wayne Wiganowske

Mike White arranges window display for Distributive Education

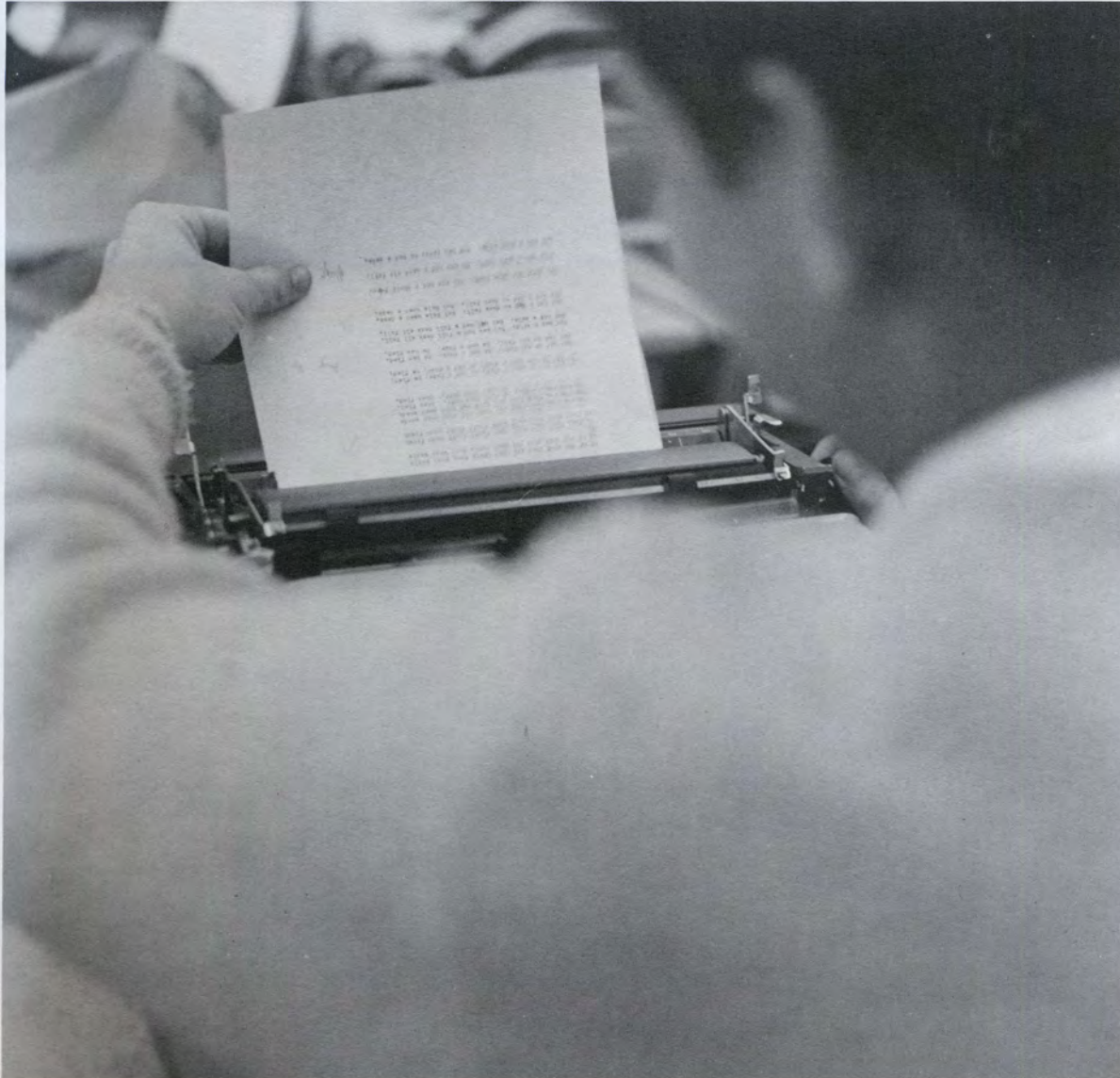



Terry Nolan, Mr. Sullivan,
and Joel Sweet – sand casting
in the foundry area of metal shops



Ken Dupont



Industrial Arts

Dave Crandall – Metals III

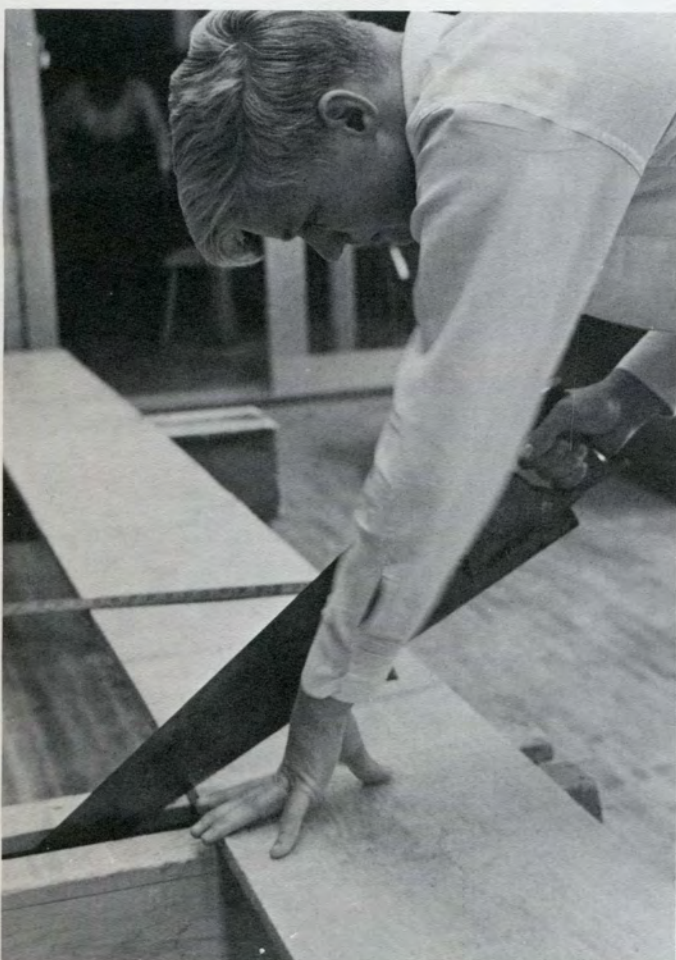

Steve Pesko – Woodworking



Tom Garrity – Drafting

Practical Skills

Joel Spector

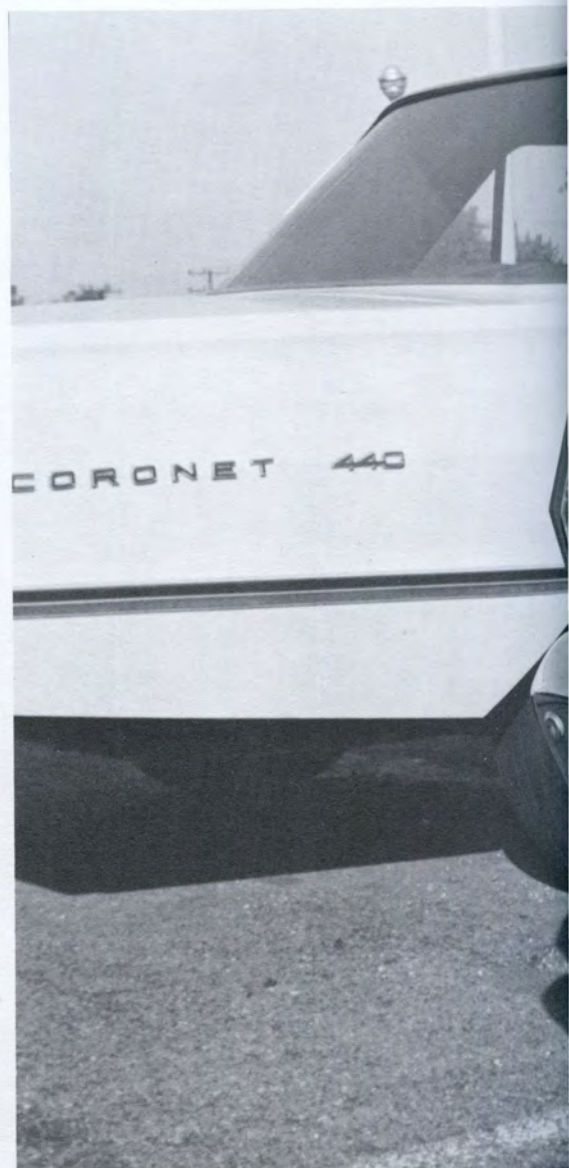
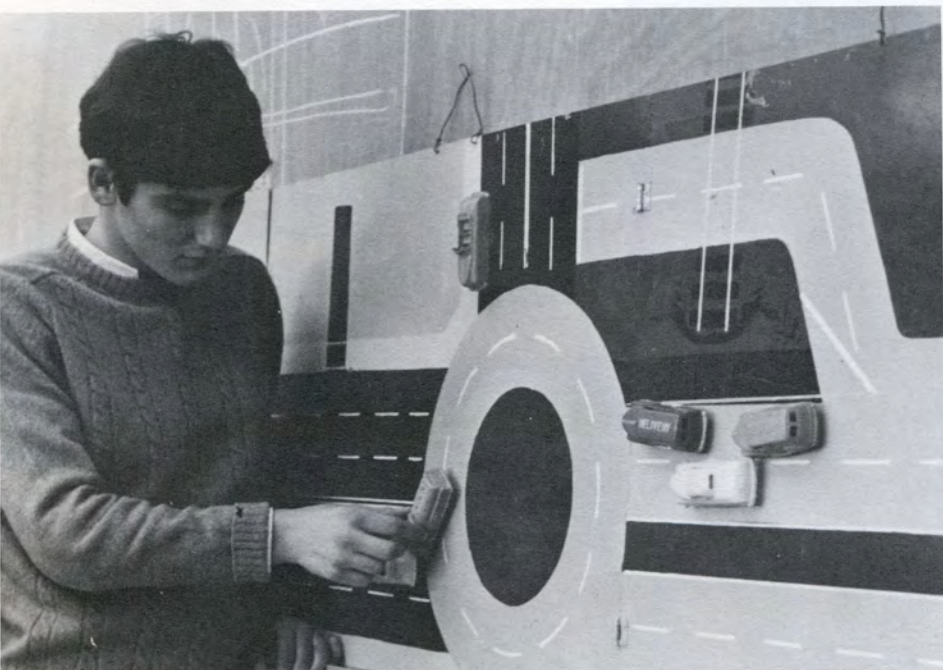

Bev Miller, Kathy Downing, and Beth Ferris tackle the complexities of the car engine.

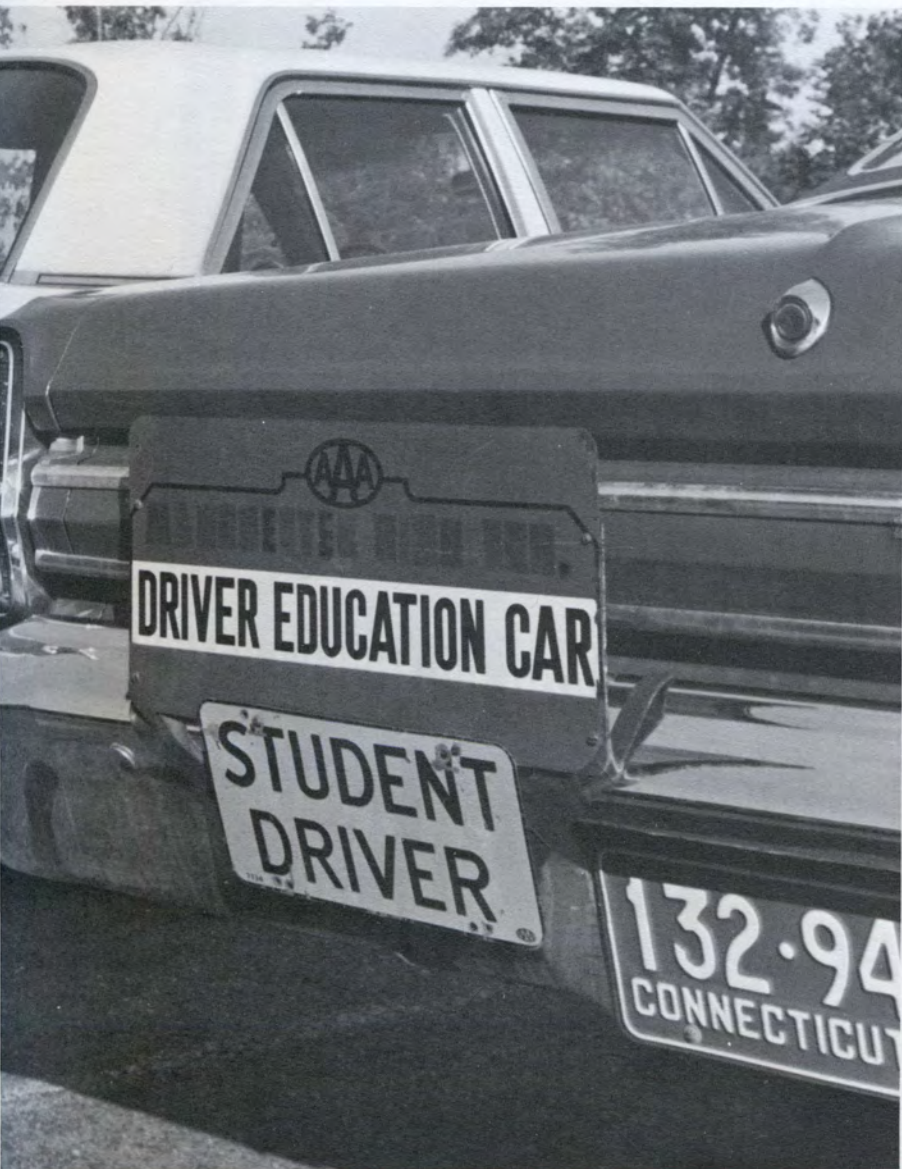

Mr. Vaders



Mr. Sullivan helps a student on a design problem.



Roger DiTarando
Mrs. Elizabeth Budd



Suzanne Belluardo



Visual Arts

Richard Mason

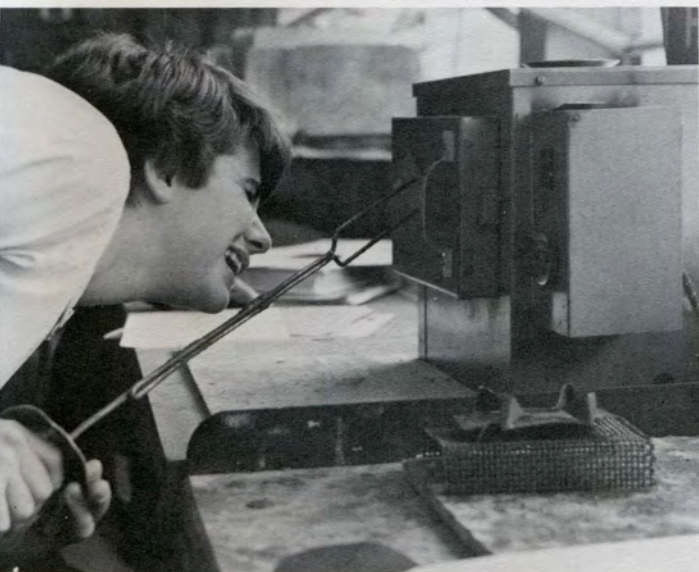

Debbie Cameron

Student Council

David Moyer



Susan Zimmermann, Douglas Steely and Wendy Smith

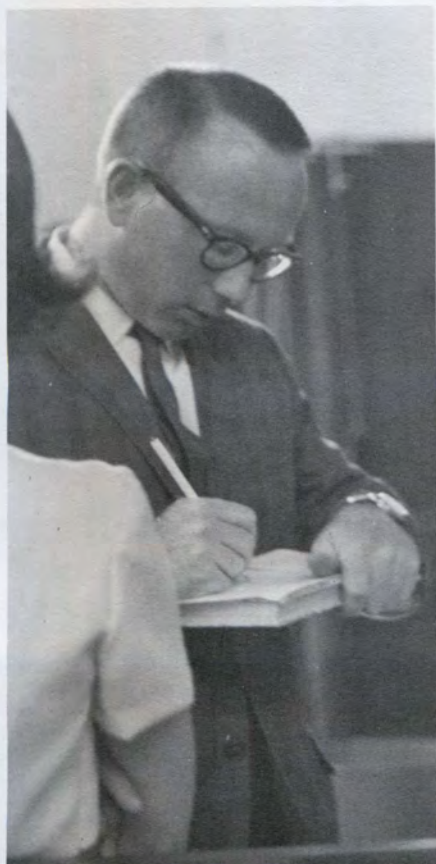

Mr. Arthur Glaeser – advisor



Ray Kelly – president

It is only through a representative body as Student Council that students can openly express themselves. Through Council sponsored events as proms, sports, dances, and assemblies, activities are planned to benefit all students. The President presides over Council and Executive meetings and appoints Committee Chairmen. Presidential platforms were presented by Dave Moyer and Ray Kelly. May 17, 1967 the poles were open for voting.

Pep Rally



STUDENT COUNCIL

Pres.—Ray Kelly, V.-Pres.—Jim Leggitt, Treas.—Chuck Carson, Sec.—Sue Zimmermann, T. Boll, K. Bradlau, B. Carpenter, D. Cobb, S. Flavell, S. Grant, D. Hicock, R. Horton, S. Ingersoll, J. Leggitt, S. MacLean, D. Moyer, D. Ostrout, W. Smith, D. Snyder, D. Steely, H. Urbanetti, M. Walsh, G. Youell, J. Clarke, M. Ahlness, T. Blake, J. Bonham, S. Boys, D. Eichman, S. Emmerling, B. Ferris, J. Cole, T. Cone, C. Heller, C. Johnson, G. Larsson, T. Malek, S. Moyer, J. Briggs, R. Neleber, D. Pastel, J. Plante, L. Potterton, S. Primus, M. Vennert, D. Ware, L. Zaglio, K. Begg, J. Bickley, J. Burke, L. Elkin, P. Dodge, J. Gracyalny, S. Spangberg, B. Hunter, L. Jacobs, K. Kochlen, W. Lopes, S. MacLean, V. Mortlock, C. Ogren, E. Okrant, B. Price, S. Roberts, W. Silkowski, K. Ware, D. Wirta, C. Freeman
 Advisor—Mr. Arthur Glaeser

Memorial Day Assembly

Council Activities

Susan
 Zimmermann
 Secretary



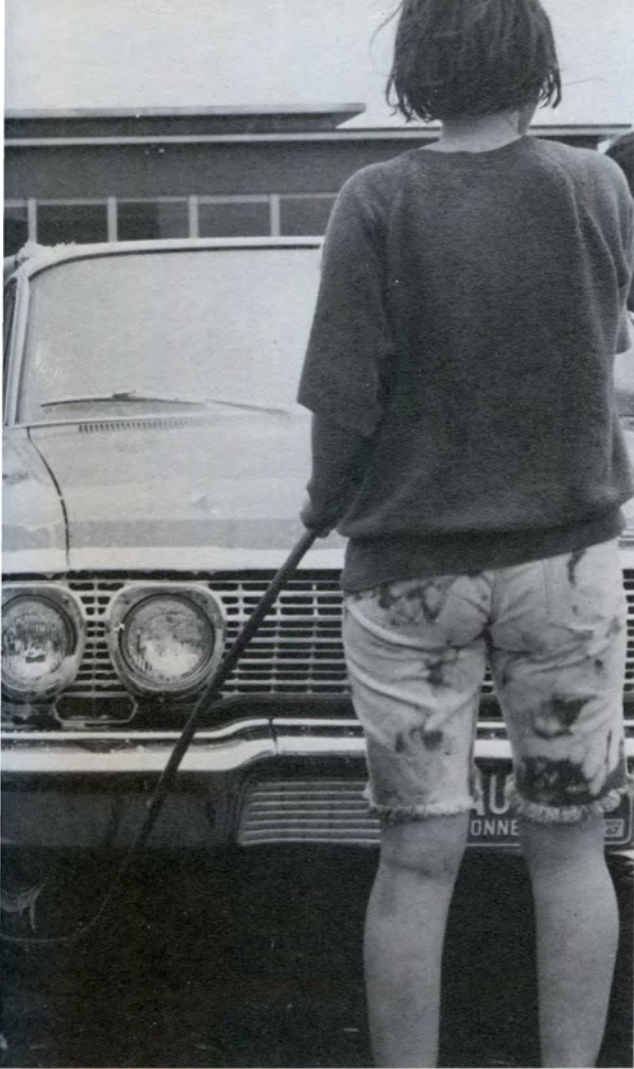

Annual Car Wash



Awards' Assembly



Bermuda Day

Sue Goldberg and Pam Pilkonis view a display from many foreign countries.



American Field Service



American Field Service Club
Stephen Spaeth—Pres.
Mr. Glaeser—Advisor

C. Albair, N. Ballard, P. Barrett, T. Blake, N. Brander, V. Cataldo, C. Curtis, L. Curkin, S. Emmerling, S. Escobar, R. Fleishman, D. Franklin, S. Goldberg, S. Grant, C. Heller, M. Halvorsen, B. Hunter, C. Johnson, E. Johnson, J. Johnson, K. Johnston, M. Juran, J. Krause, C. Litke, B. Lundberg, M. Matheny, D. McComb, M. Menschell, B. Miller, D. Moyer, S. Moyer, M. Mustard, J. Obuchowski, M. Penayo, P. Pilkonis, C. Pospisil, D. Pastel, S. Primus, M. Schardt, S. Silhavy, K. Smith, L. Smith, S. Stackpole, K. Stenhouse



The greatest experience of my life was coming here to Manchester where I have made many friends who have shown me a great deal of kindness and understanding. I'll always have engraved in my heart all the happy moments and wonderful feelings that I have had in Manchester.

I want to thank my family, MHS and AFS for all of the unforgettable moments that I have had.

If some day you should come to Guatemala it would be a great pleasure for me to welcome you to my home. I hope to have the opportunity to return so I can see all of you again.

It would make me very happy to keep in touch with you through letters, Este ano fue maravilloso! My address is Blvd. 11-16, Zonas, Jardines de la Asuncion, Guatemala, Guatemala C.A.

Sonia Escobar

A.F.S. to me is people; people who are given the opportunity to learn about and teach one another what constitutes the lives of other people. To live for eight weeks with another family anywhere teaches an individual much about himself and others; but to live in a foreign family gives one the opportunity for wider insights. What one person can do seems so small, but with each individual contributing a small part much can be accomplished. I would like to sincerely thank all those who helped make my wonderful experience possible. Alle Menschen der Welt; Kommt zusammen und sprecht miteinander.

Stephen Spaeth



This year was really great for me. I had the time of my life learning what American youth is like. I saw the whole world drawn nearer by the young people of today.

The activities of the school showed me the best of everyone. I will never forget the nice friendship of fellows and teachers throughout the year and all the great spirit that American kids gave to me. I will remember forever the friends I made here, and I hope to keep in touch with all of you through letters. My address is; Padre Galeano 217 (Bajo Palermo) Cordoba, Argentina.

Thanks everybody, A.F.S., Manchester, and the high school that gave me this opportunity. Adios a todos, mis buenos amigos.

Mitai Penayo



Queen Laura Zaglio



Laura proudly escorted to her throne by Dave Ware

Queen Laura and her court of Janice Bonham, Sue Moyer, Marsha Vennart, and Valerie Larson.



JoAnne Booth and George Clarke

An array of glittering trees and brilliant colored flowers led glowing couples across the bridge of reality to a land of fantasy Nov. 11, 1967 as the Class of 1969 presented their Junior Prom "Fantasia."
Co-Chairman—Laura Zaglio
Gary Larson
Music by Paul Landerman

Fantasia

Sadie Hawkins



Phil Clendaniel

Roy Wierzbicki and Lorraine Fister



A night of lollypops and polka dots, freckles and pigtails brought a smile of approval from every male who was escorted April 21, 1967 to a land of daisys and straw hats.



Sue Zimmermann and Eric Taylor



Joan Halloran



Gary Youell, Ron Cheesman,
and Fred Butler

“My Fair Lady”

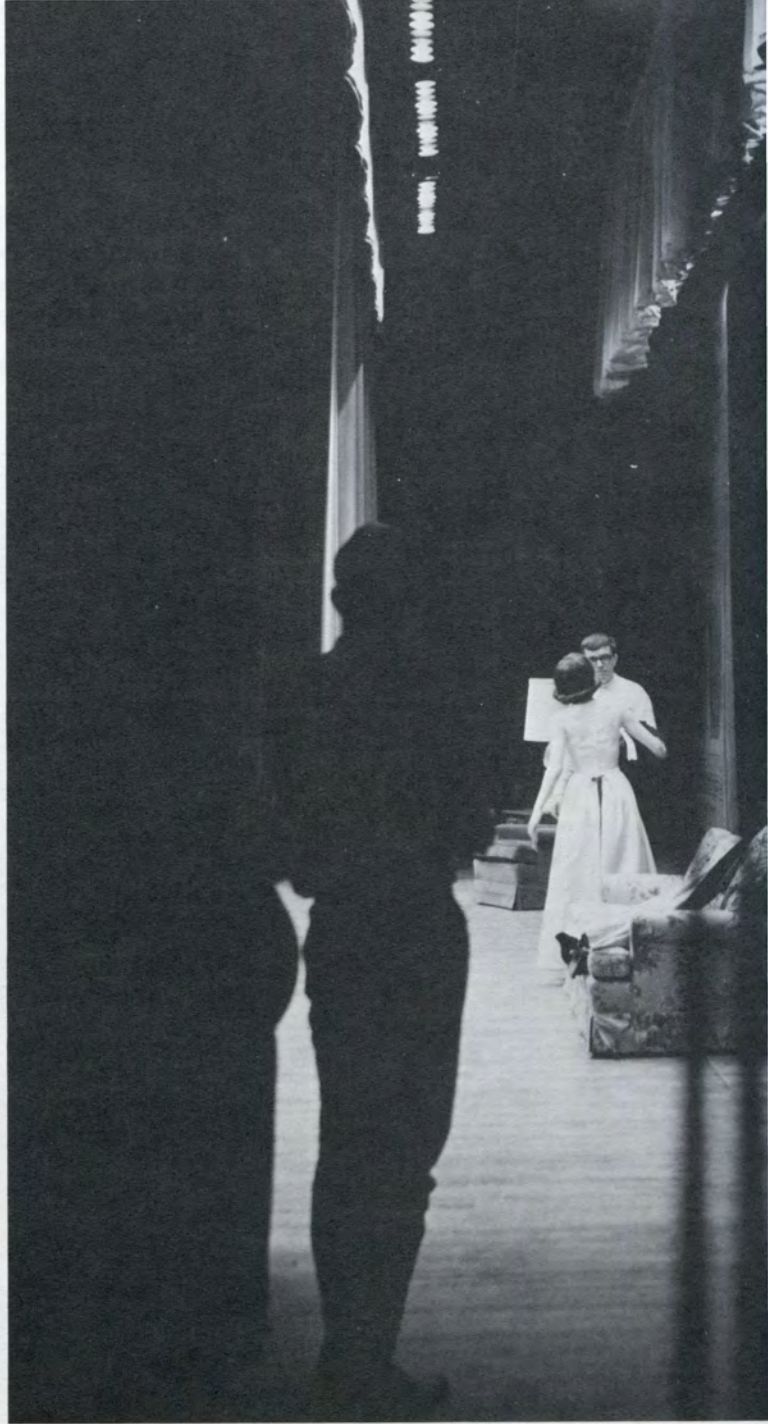

Mr. Emery Blanchard

Eliza Doolittle Sue Magowan
 Professor Henry Higgins Don Larsson
 Alfred P. Doolittle Ron Cheesman
 Colonel Pickering John Ostrout
 Mrs. Pearce Barbara Holman
 Mrs. Higgins Mary Buck
 Freddy Eynsford-Hill John Roy
 Mrs. Eynsford-Hill Elinor Gibson
 Mrs. Hopkins Paula Rivard
 Zoltan Karpathy Bill Brindamour
 Bartender John Leggitt
 Constable James Leggitt
 Butler James Nicola
 Chauffeur Douglas Eichman
 Mrs. Higgin's Maid Fran Gates
 Queen of Transylvania Jacquelyn Stasko
 Flower Girl Leslie Rubin
 Harry Fred Butler
 Jamie Gary Youell
 Ambassador Mark Johnson
 Lord Boxington David White
 Lady Boxington Doris Mitchell
 Footman Steve Hoffman
 Angry Woman Doreen DeCormier
 Angry Man Pat Marino

The smile and cockney charm of Eliza Doolittle captivates an audience as curtains rise on "My Fair Lady" March 31, 1967.

Sue Magowan



Mary Buck and
John Ostrout



Roy Wierzbicki



John Roy

Sue Magowan
and Don Lars-
son



John Leggitt
and Cathy An-
derson



Sue Magowan
and Don Lars-
son

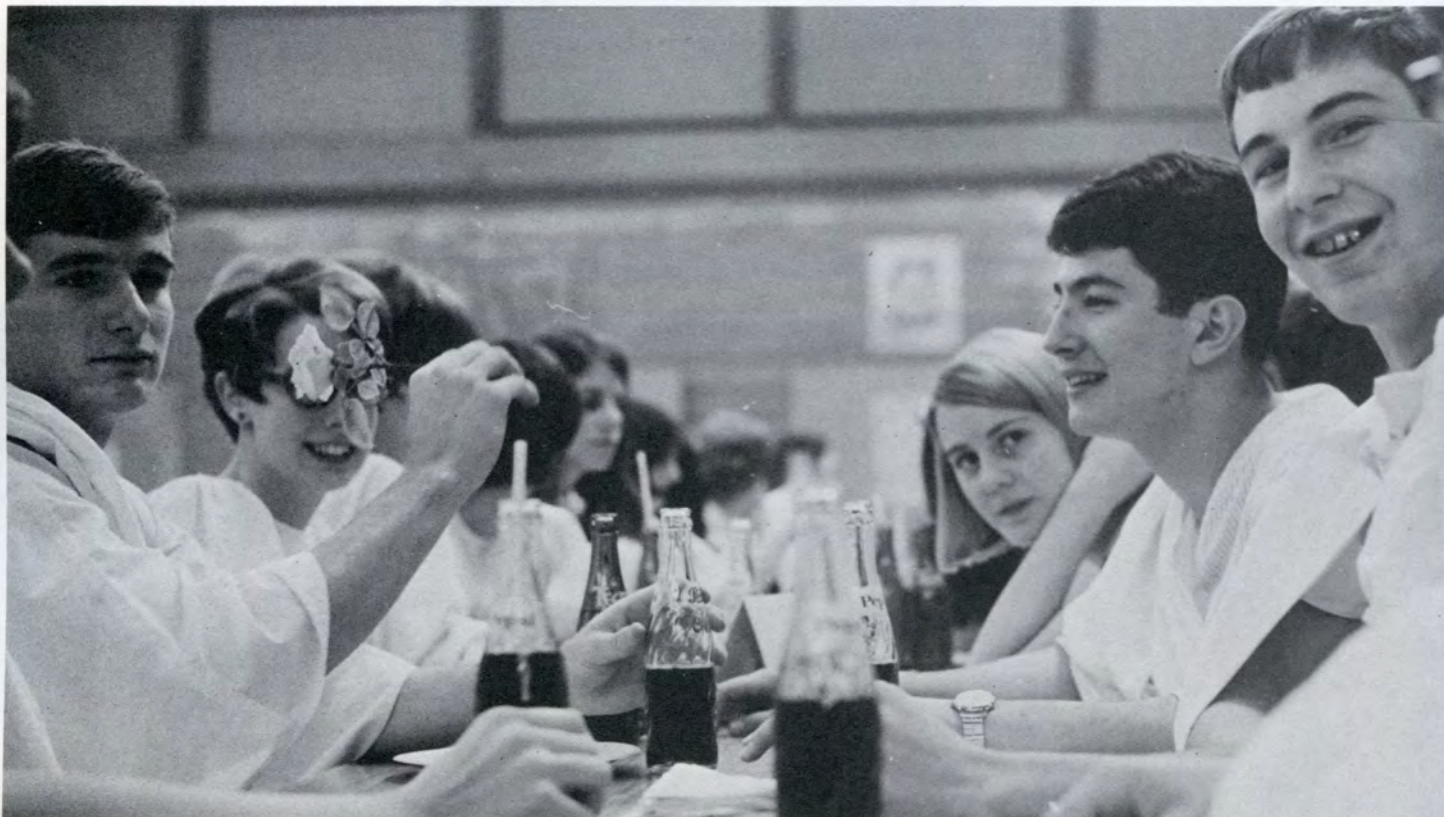

Latin Club Saturnalia

JUNIOR CLASSICAL LEAGUE

L. Bernardi, B. Carpenter, J. Frazier, G. Jodoin, D. Johnson, M. May, M. Schettler, W. Smith, W. Bertram, M. Briggs, R. Johnson, J. LeSure, J. O'Neill, D. Phelps, R. Pitruzzello, R. Uppling, J. Bangasser, J. Dorchester, D. Franklin, S. Fredericksen, E. Johnson, B. Kelly, C. Sitke, D. Pastel, S. Silhavy, M. Vennart, D. Ware, J. Wind, M. Ahlness, P. Barrett, B. Bolton, J. Cole, J. Dzieilinski, B. Ferris, D. Fletcher, E. Gowett, J. Guzman, E. Harp, R. Isleib, L. Kurtz, T. Kuusik, S. Primus, G. Rein, C. Reinhorn, J. Roy, J. Ackerman, W. Bloking, S. Boris, E. Humiston, C. Magnuson, P. Marino, S. Peila, D. Potter, M. Wilbur, M. Arey, L. Beggs, P. Clendaniel, M. Daddario, M. Donovan, M. Dvorak, M. Hickey, S. Johnson, K. Joslin, R. McCann, K. Miller, S. Moorhouse, J. Pospisil, P. Quintal, E. Steere, P. Sylvester, B. Walch, K. Ware, J. Burgess, P. Dodge, J. Edenburn, B. Greene, C. Haberern, C. Higgins, K. Hooper, M. Sheureux, W. Mahr, R. Marchand, M. Matheny, M. Perotti, G. Powell, S. Roberts, R. Smith, T. Scott, B. Brackett, J. Button, W. Douglas, S. Dunlap, L. Hayward, E. Krautz, J. LeSure, N. Litke, S. Noble, J. Obuchowski, J. Rubin, K. Saunders, P. Threseher, D. Troutman, M. Williams, M. Winkler, S. Grant, D. Paine, L. Ruggles, I. Rutehik, C. Webb.



Mr. Werner

Language Clubs

LA RUEDA CASTELLANA

President—Joe Czerwinski

Advisor—Mr. Howard Sibirsky

S. Gwork, J. Anderson, R. Brannick, R. Brody, R. Brook, D. Carpenter, P. Doucette, L. Dunham, D. Griswald, C. Hamilton, P. Hamilton, T. Hassett, B. Herman, L. Kendler, J. Krause, C. Magnuson, D. McCarthy, K. Miller, M. Mustard, R. Neleber, R. O'Connell, M. Peila, K. Pemberton, N. Philips, C. Prior, H. Robarge, P. Shaw, D. Shoag, C. Sines, L. Smith, L. Smith, J. Soule, B. Spector, N. Stankiewicz, J. Starsiak, B. Strickland, C. Thresher, L. Turgeon, D. Wood.



SPANISH HONOR SOCIETY

M. Mustard, J. Krause, N. Stankiewicz, J. Starsiak, H. Robarge, B. Strickland, L. Smith, D. McCarthy, P. Pilkonis, J. Czerwinski.



FRENCH CLUB

J. Cohen, M. Cowan, G. Czerwinski, S. Dixon, E. Earl, J. Engberg, P. Farr, K. Faulds, S. Hodge, J. Hubbard, S. Hurwitz, G. Jewell, M. Johns, L. Jones, G. Kania, S. Kuner, J. Moran, L. Morrison, J. Newth, D. O'Hara, L. Parker, R. Ryan, L. Smyth, Y. Weeks, J. Albee, K. Anton, R. Haskell, D. Hunt, P. Kurtz, J. Le Blanc, E. Lescroart, S. McIntosh, J. Newcomb, G. Newton, A. Reichlin, E. Robert, E. Sinnamon, D. Sipala, M. Tambling, C. Albair, N. Brander, M. Bray, L. Chittick, C. Curtis, P. Doucette, M. Elliott, N. Forrest, P. Hanley, L. Kehler, V. Larson, J. Leslie, B. Lundberg, S. MacDonald, L. Marchisio, D. Mitchell, J. Obuchowski, G. Price, B. Richmond, S. Riggott, S. Scheinost, S. Seiffert, K. Smith, M. Sipala, E. Steere, S. Thomas, J. Uzupes, M. Young, N. Ballard, M. Gelinias, C. Giard, R. Kohles, M. Perry, L. Thompson, S. Vaiciulis.

Advisor—Miss Dutelle

French Club

Tom McLennon,
Margaret Helfrick

German Club

GERMAN CLUB

C. Albair, J. Bangasser, P. Barrett, K. Becker, A. Berwalds, B. Berwalds, J. Briggs, M. Burke, M. Campbell, M. Cohen, D. DeCormier, D. Eichman, I. Enins, J. Gracyalny, L. Haberern, M. Halvorsen, M. Helfrick, S. Hoffman, M. Jeske, C. Johnson, K. Johnston, C. Joseph, I. Joseph, D. Kahn, J. Kanehl, H. Klein, K. Krause, T. Kuusik, D. Lawrence, T. Maidelis, M. Mangun, D. McCarthy, L. Nadeau, R. Neleber, J. Nicola, P. Patterson, W. Scholtz, K. Smith, D. Sobisky, R. Taylor, U. Treischmann, M. Winzler, S. Wood, R. Zarbo, B. Grube.
Advisor - Mrs. Heidi McLnerney



Jim Nicola

Judy Franzosa



Merle Frazier

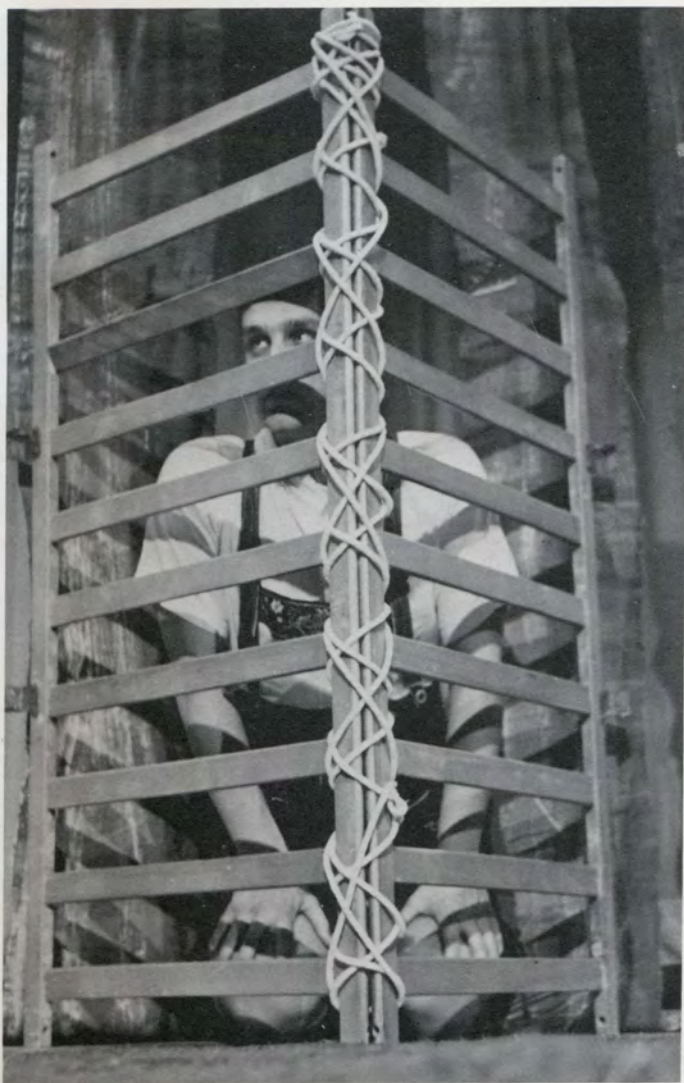

Jim Nicola



Merle Frazier and Jim Nicola

The German club's presentation of "Hansel and Gretel" in May of 1967 met with great enthusiasm and success.

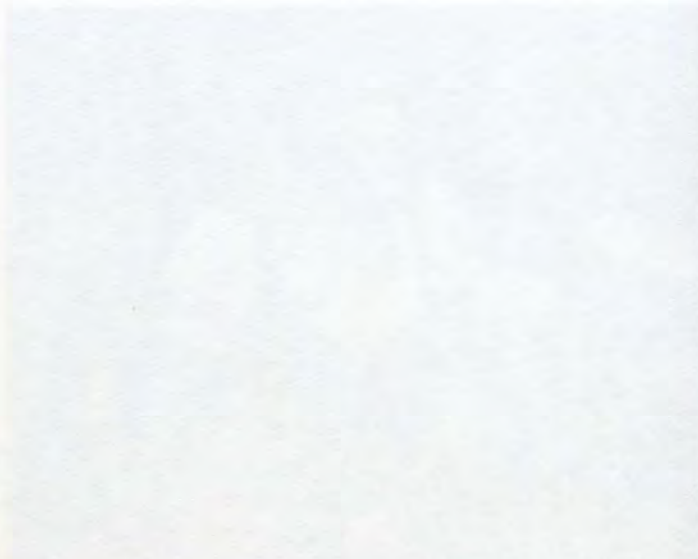

Dick Fegy

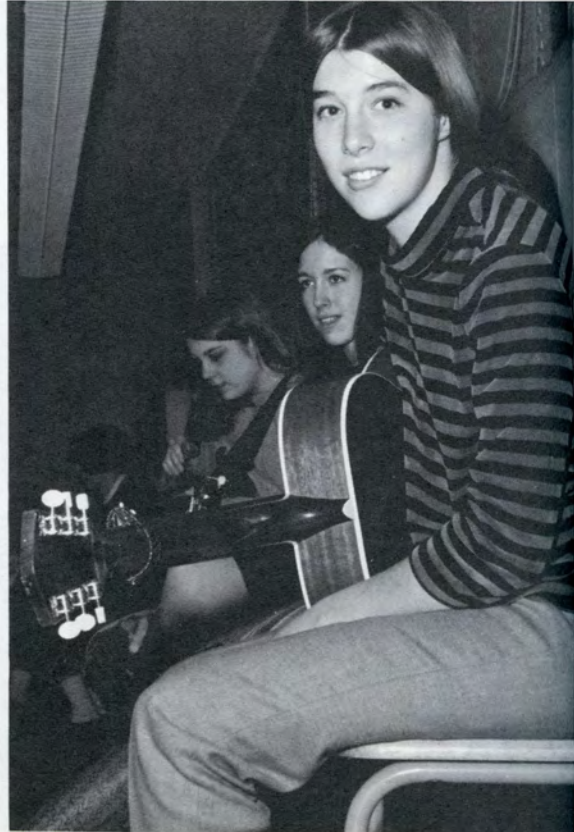

Meg Briggs



Craig Watson



Folk Club

Guitars and people fill the empty room. Mistakes, finger-picking, humor and embarrassment add to the color of an informal music session.



Stan Slossberg, John Leggitt



Jan Peck

ROUND TABLE

K. Bissell, M. Briggs, D. Griswold, S. MacDonald, L. Malo, S. Thomas, H. Robarge, R. Uplung, P. Wollenberg, D. Tash, K. Badger, J. Crandall, R. Elsesser, J. Halloran, S. Fox, B. Kelly, K. Kelly, K. Krinjak, D. Mitchell, L. Nettleton, B. Ogren, D. Parks, J. Peck, H. Urbannetti, D. Eichman, E. Ellison, J. Becker, E. Goffrey, W. Goffrey, P. Haskell, G. Jodoin, S. MacLean, J. Nicola, J. Czerwinski, R. Podolny, R. Vogt, A. Lapenta, F. Butler, P. Cataldo, D. Evans, M. Jeske, R. Johnson, J. LeSure, D. Osier, J. Romanowicz, A. Rice, E. Taylor, R. Wollenberg, G. Youell



Miss Martha White



Choirs



Band and Orchestra

Mr. Podgorski directing the Band at a football game.





Margaret Helfrick,
Barbara Kelly, Talis
Paups, and Cyrus
Stevens perform at
the Spring Concert.



David Chace

Cheerleaders

Sue Jacobson, Charlene Wennegren, Karen Bissell, Bev Miller—Captain, Karen Saunders, Kathy Koehler, Cathy Conyers
Advisor—Miss Helen Jette



Jeanne Post, Janice Bonham, Sue Primus, Cathy Heller, Nancy Phillips, Wendy Smith—Captain, Barbara Lynne—Co-Captain, Joan Halloran, Kathy O'Brien, Brenda Mattarelli
Advisor—Miss Helen Jette

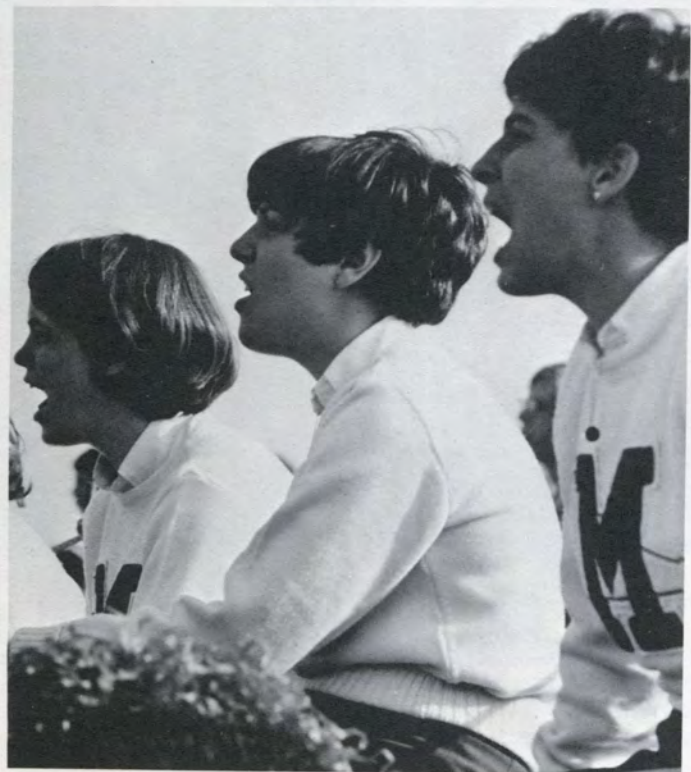

Homecoming



MAJORETTES

Cindy Galasso—Captain, Ginnie Cataldo, Nancy Fister,
Laurie Lambert, Vivian Parkman, Dawn Lepine, Chris-
tine Cormier.
Mr. Podgorski—advisor



October 5, 1967 was an evening of anticipation and excitement as Jackie Clarke '68 was crowned Manchester's first Homecoming Queen. On either side of Jackie are the two runners-up Deirdre Sweeney and Susan Grant.



Stan Slossberg





J.V. FOOTBALL

G. Aronson, L. Cloutier, R. Dingwall, J. Doenges, J. Doenges, T. Finnie, C. Jacobs, C. Lankford, B. Lopes, C. Marceau, M. Matheny, B. Mohr, G. Newton, A. Penayo, F. Petig, G. Powell, S. Rascher, G. Rein, S. Roman, J. Russell, J. Scanlon, D. Seavey, R. Sweet, J. Swensson, J. Taylor, D. Wolfram.
 Coach—Mr. Walker Briggs



Football



VARSITY FOOTBALL

Co-Captains – Bryce Carpenter, Mike Walsh

Coach – Mr. Dave Wiggin

D. Blackwell, R. Bleiler, B. Bloking, F. Butler, S. Carney, C. Carson, D. Cobb, J. Coughlin, T. Coughlin, T. Crockett, D. Downham, D. Hassett, S. Hemenway, D. Jagoutz, R. Johnson, M. Martin, P. Metevier, S. Moore, D. Ostrout, K. Ough, L. Potterton, J. Quaglia, B. Robertson, P. Rubins, R. Russell, R. Snyder, P. Stred, R. Taylor, J. Torzoa, E. Tupper, R. Turner, G. Vincek, D. Walsh.



Mr. Wiggin

FOOTBALL

MHS	FOOTBALL	Opponent
24	Conard	0
14	Platt	34
35	Hall	14
27	Bristol Central	8
14	Maloney	22
0	Rockville	22
21	Wethersfield	6
27	Bristol Eastern	6
34	Windham	20

J.V. SOCCER

Kurt Bogli, John Bousfield, Bill Champ, Tom Chapin, Pat Collett, Jim Curtin, Larry Elkin, Paul Emmerling, Dana Evans, Seth Garman, Glenn Griswald, Steve Howroyd, John Ivaldi, Scott Johnson, Greg Johnston, Dan Landerfin, Gary Larson, Ken Leslie, Rich Mason, Kingsley McKenny, John Newcomb, Dave Rood, John Shannon, Walt Silkowski, Eric Sinnamon, Gary Steullet, Bob Swadosh, Ken Tedford, Tom Waldo, Dennis Walsh, Stu Wolfe, Bill Paoli, Earle Herbert, Richard Ward.

Coach—Mr. Nathan Koppel



VARSITY SOCCER

Keith Bagley, Jim Becker, Tom Boll, David Brannick, Louis Cherrone, Tom Cone, Ron Conyers, Tom Croteau, Tim Cummings, Steve Gosselin, Robert Herdic, Rob Horton, Bruce Hust, Harry Jenkins, Ed Kowal, Tony Kuusik, Barry London, Ted Malek, Scott MacLean, James Manning, Elmer Odell, John O'Neill, Jay Plante, Stephen Shoff, Kent Smith, Doug Steely, Ralph Vega—mgr., Dave Ware, Robin Wollenberg.

Coach—Mr. Richard Danielson

MHS	SOCCKER	Opponent
0	Conard	2
4	Maloney	0
1	Bristol Central	2
2	Hall	1
4	Platt	0
1	Wethersfield	0
5	Maloney	0
4	Hall	2
3	Bristol Eastern	0
0	Bristol Central	1
8	Wethersfield	2
6	Weaver	4
3	Newington	2
1	Staples H.S.	2

Ed Kowal



Soccer



Rob Horton



Coach Danielson

TRACK TEAM

Row 1—W. Marrata, coach; D. Madden, J. Gabbey, D. Heck, D. Stoneman, T. Thresher, D. Bengston, D. Dingwall, T. Brindamour, Coach Williams. Row 2—P. Olshewski, G. Frost, B. Carpenter, P. Arigno, E. McInerney, R. McKinney, D. Hill, J. MacIlvain, J. Entwistle. Row 3—C. Marceau, S. Hanson, D. Jagoutz, T. Croteau, S. Spak, B. Dixon, D. Dione, S. Roman. Row 4—C. Waikowski, J. Shannon, S. Shorock, G. Perret, J. Naschke, B. Stackpole, G. Edwards, B. Hust, K. Thomas. Row 5—R. Knight, T. Kuusik, T. Doran, M. Cohen, W. Lehman.

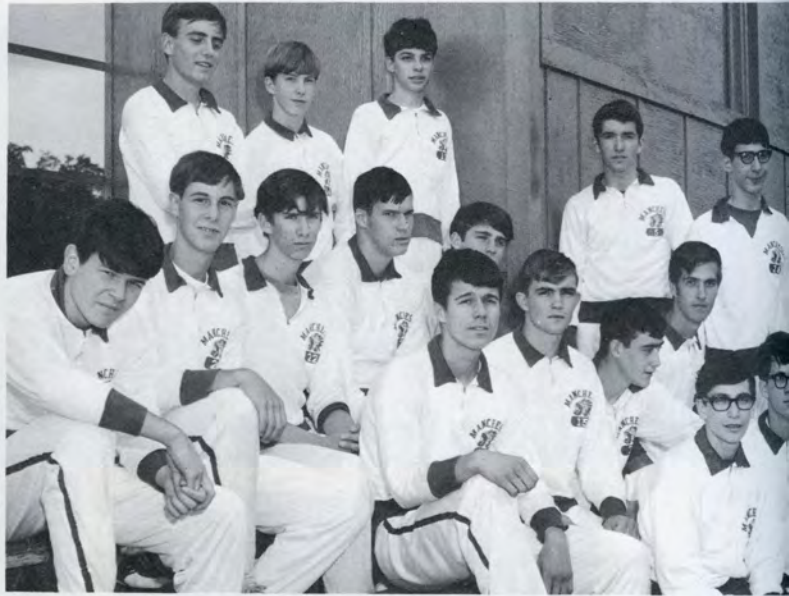

CROSS COUNTRY

John Briggs, Jim Burke, Mitch Cohen, Dave Colpitts, Kevin Conklin, Steve Dieterle, Robert Dixon, John Donovan, Dave Fox, Don Gray, Doug Hanson, Larry Kahn, Ed Keiderling, Ed Landsberg, Graham Mac Donald, Rob McKinney—Captain, Ernest McInerney, Roger Mellen, Jim Naschke, Ed Nixon, John Odell, Jim O'Meara, Paul Tennant, Carl Waickowski, Wayne Lehman, Doug Pastel.
Coach—Mr. P. Phinney

MHS	TRACK	Opponent
30	Eastern	92
69	Wethersfield	53
59	Hall	63
10	Conard	112
37	Maloney	85
48	Central	74
44	Platt	76
69	Windham	53

Track and Cross Country



CROSS COUNTRY

MHS	Opponent	Score
19	Weaver	43
25	Hall	36
18	HPHS	44
15	Bulkeley	50
19	Maloney	40
35	Central	15
45	Eastern	15
47	Platt	15
36	Conard	19
15	Wethersfield	48
18	Windham	39



SWIMMING

MHS	Opponent	
52	E. O. Smith	43
65	Platt	30
42	Maloney	53
32	Conard	63
69	Wethersfield	24
56	New London	39
39	Hall	56
57	Bristol Eastern	38
24	Crosby	71
41	Windham	54
60	Bristol Central	35
54	Hartford Public	41

WRESTLING

MHS	Opponent	
35	Windham	15
14	Eastern	33
13	East Catholic	36
15	Glastonbury	26
5	Central	30
3	Conard	43
28	Platt	21
3	Cheshire Academy	35
23	Hall	21
11	Maloney	36
23	Wethersfield	30
8	Hartford Public	36

New school record set by
Brad Miller, 100 Breaststroke
Time - 1:08.9

Swimming

Kevin Conklin



Mike Turkington

SWIMMING

Chris Adams, Kevin Conklin, Robert Dixon, Matt Dunfield, Steve Dunlap, Dave Frost, Gary Frost, Alton Hare, Alan Haroian, Raymond Isleib, Scott Johnson, Steve Kasel, Edward Kiedlerling, Vance Larson, Joseph LeBlanc, Paul Lorenzen, Eugene Lescroart, Thomas McLennon, Brad Miller, Dennis Miller, Steve Moore, Dave Moyer, Doug Pastel, Ross Roberts, Robert Snyder, Steven Spaeth, Dave Strimaitis, Warren Thurnauer, Michael Turkington, Barry Walch, Robert Yules.

Coach Richard Sollanek



Mike Walsh
Coach Early

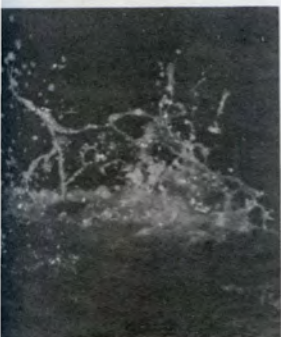

Wrestling

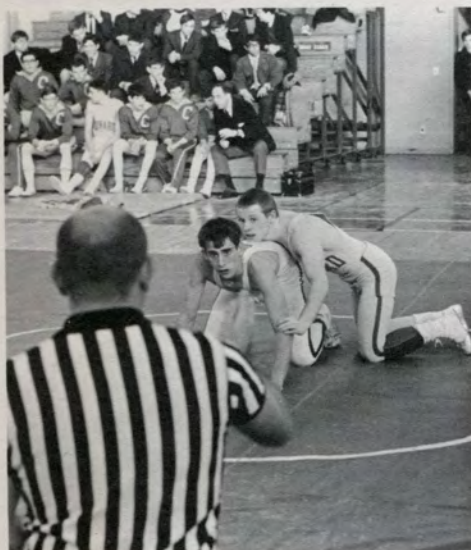
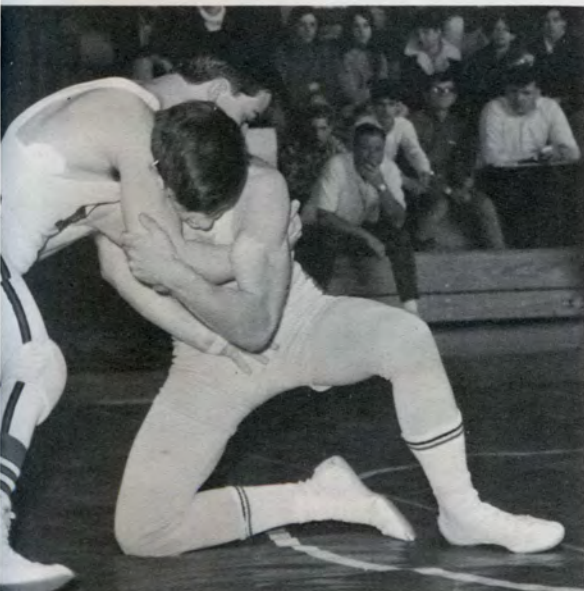

WRESTLING

Tom Cone, Dave Crandall, Paul Dodge, John Donovan, Tom Finnie, Steve Hemenway, Dave Hicock, Steve Lauretti, Tim Lewis, John Melia, Egils Mitrevics, Richard Murphy, Donald Palmer, Wayne Pierce, Jay Plante, Ronald Poitras, Brian Rogers, Donald Ryan, Alfred Santos, John Shannon, Steven Shorrock, John Sproul, Richard Sweet, Ken Scott Thomas, Mike Walsh, Wayne Wiganowski.
Coach—Jack Early

Jay Plante

BASKETBALL

Steve Shoff, Kent Smith, Jim Manning, Dale Ostrout, Tim Coughlin, Dick Cobb – Captain, Ben Grzyb, Ed Kowal, Chuck Carson, Ray Kelly, Tim Cummings, John Savino, Roger Melten.

Coach – Phil Hyde



MHS	Basketball	Opponent
64	Conard	76
71	Maloney	66
57	New Britain	43
70	Bristol Central	57
78	Platt	55
56	Hall	50
69	Windham	67
79	Bristol Eastern	61
60	Conard	59
91	Wethersfield	72
46	Maloney	49
61	Bristol Central	63
80	Platt	44
70	Hall	45
71	Windham	60
64	Norwich	61
79	Bristol Eastern	60
60	Bulkeley	62
76	Wethersfield	49



Ray Kelly



Dick Cobb

Basketball



J.V. BASKETBALL

Front row—David Hassett, Bob Herdic, Whitey Jenkins, Brian Maher, Ken Tedford, Dennis Walsh. **Back row**—John Bickley, James Coughlin, William Maher, Doug Hansen, Dave Ware, David Rood.

Coach—Jim Moriarty.

MHS	RIFLE	Opponent
898	Wilcox Tech	885
898	Middletown	897
914	Hamden High	890
898	Choate	830
905	Rockville High	898
913	Windham	874
892	Middletown	906
905	Choate	886
898	Wilcox Tech	880
912	Windham	855
909	Bristol Eastern	906
917	Rockville	916
913	Bristol Eastern	884
906	Hamden	916

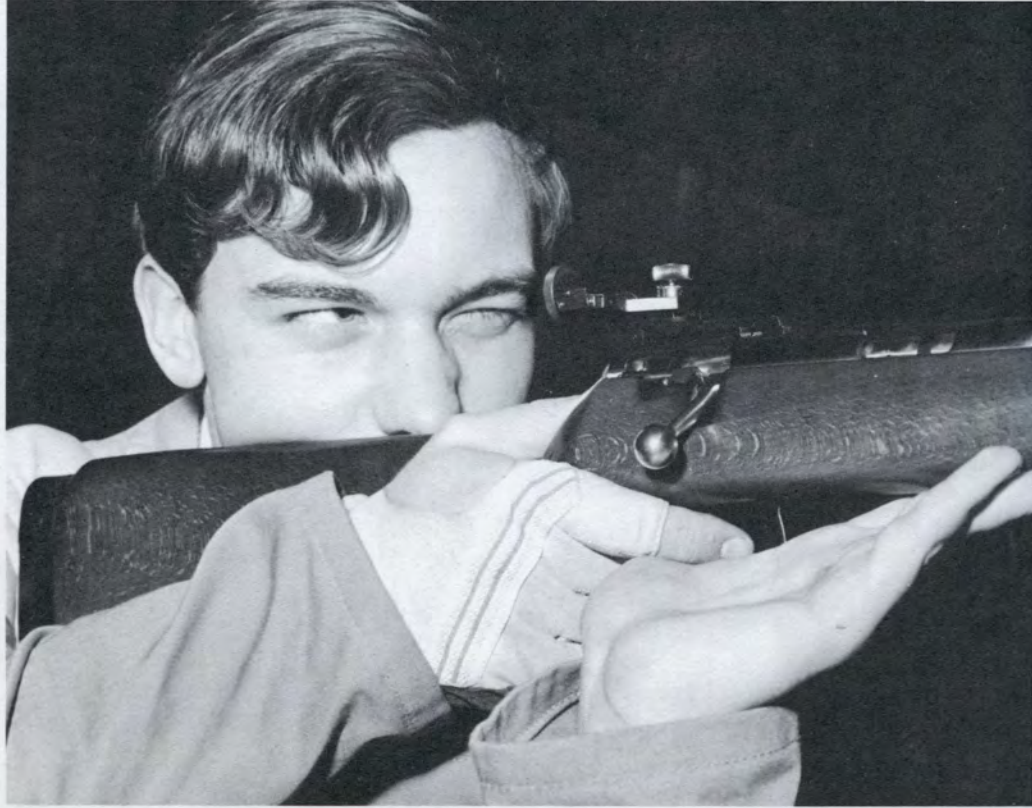

Ed Slegeski



RIFLE TEAM

Front row—Marcia Elliott, Ed Slegeski, Kurt Miller, Nick Timreck—Captain, Mike D'Auria, Bill Sheldon, Clark Penny. **Second row**—Coach Alibrio, Robert Juliano, Jared Stansfield, John Albee, Steven Fish, Ed Landsberg, Paul Roger.



Tennis, Rifle, and Golf

Coach Phil Hyde, Mike McInerney, Doug Pastel, Tom Boll, Eric Taylor, Rob Horton



Eric Taylor



TENNIS		
MHS	Opponent	
2	Maloney	3
2	E. O. Smith	3
2	Hall	3
2	E. O. Smith	3
3	Bristol Central	2
3	Platt	2
3	Windham	2
0	Conard	5
1	Bristol Eastern	4
0	Wethersfield	5

MHS	Opponent	
4	Eastern	1
1	Hall	4
4	Platt	1
1	Conard	4
3	Windham	2
4	Central	1
2	Wethersfield	3
2	Maloney	3
5	Eastern	0
4	Hall	1
5	Platt	0
2	Conard	3
3	Windham	2
4	Central	1
3	Wethersfield	2
2	Maloney	3

GOLF
Mr. Thomas Kelly, Thomas Crockett, Robert Dotchin, Gary Wigren, James King, William Mustard, Jim Becker, Barry Elliot.





Dick Cobb makes a tag in the Maloney game.

BASEBALL

Row 1—K. Ough, M. McCarthy, W. Hilinski, S. Banas, D. Cobb; **Row 2**—Coach H. Parks, T. Coughlin, D. Ware, D. Steely, T. Rea; **Row 3**—R. Conyers, E. Kowal, W. Anderson, D. Ostrout, T. Cummings.



Baseball



Mr. Tom Kelly, football coach, baseball coach, athletic director.



Ed Kowal



MHS	OPPONENT	
0	Central	6
3	Conard	10
2	Eastern	10
14	Maloney	6
4	Platt	8
1	Windham	7
10	Hall	5
10	Wethersfield	11
6	Central	7
3	Conard	2
6	Eastern	13
1	Maloney	12
5	Platt	10
7	Windham	4
7	Hall	4
4	Wethersfield	3

VARSITY FIELD HOCKEY

F. Bletzer—manager, K. Bradlau, E. Faulds, C. Gobeille, S. Gworek, M. Hickey, J. Leslie, M. May, D. Mearman, P. Holmes, J. Moseley, J. Peck, K. Pemberton, E. Quinn, C. Sapienza, M. Schettler, D. Shoag, K. Ware, J. Zaremba.



J.V. FIELD HOCKEY

L. Beggs, P. Farnell, S. Douton, S. Frederickson, S. Hanley, J. Hicock, S. Pabst, J. Preston, J. Pospisil, C. Roberts, D. Vicorito, L. Wrobel.

MHS	FIELD HOCKEY	Opponent	
0	E. O. Smith		2
4	East Windsor		0
3	Rocky Hill		1
1	Newington		0
1	E.O. Smith		0
7	Bloomfield		4
2	Rocky Hill		0
0	Bloomfield		0
0	Simsbury		2
1	East Windsor		0





Field Hockey

Girls' Basketball



BASKETBALL		
MHS		Opponent
35	Bloomfield	5
38	Rockville	7
37	E. O. Smith	14
37	Rockville	17
26	South Windsor	27
73	Rocky Hill	11
18	Suffield	25
25	Rham	13
24	E. O. Smith	18
51	Rocky Hill	9
32	Rham	16



BASKETBALL

Front row—Pat Badger, Jean Leslie, Sharon Gworek. **Second row**—Judy Zaremba, Dolores Downham, Jean McAdam, Audrey Smith, Cindy Gobeille. **Third row**—Jan Moseley, Carol Litke, Donna Carpenter, Eileen Quinn, Debbie Mearman.
Coach—Miss Mary Faignant



Pat Badger



J.V. BASKETBALL

Front row—Val Larson, Judy Pospisil, Rodean McAnn, Francis Bletzer. **Second row**—Cheryl Sapienza, Cathy Kossial, Chris Roberts, Linda Wrobel, Sue Stackpole, Ruth Chatel, Pat Boll.
Coach—Miss Virginia Lind

Miss Faignant—Coach

Girls' and Boys' Leaders

GIRLS' LEADERS CLUB

P. Badger, C. Bensche, D. Carpenter, L. Curkin, C. Curtis, D. Downham, D. Franklin, C. Gobeille, M. Grey, J. Gut, S. Gwork, C. Heller, M. Hickey, J. Hicock, P. Holmes, S. Katz, E. Kelly, K. Knapp, C. Knight, L. Lambert, K. Lauder, D. Lawrence, J. Leslie, C. Litke, J. McAdam, S. Moorhouse, J. Moseley, J. Palmberg, J. Peck, K. Pemberton, J. Pospisil, J. Post, C. Prior, E. Quinn, C. Roberts, A. Ruggles, L. Ruggles, J. Schiller, N. Schulse, K. Shepard, D. Shoag, A. Smith, K. Ware, L. Washburn, L. Wrobel, S. Zimmermann.
Advisor – Miss Julia Case



Girls Leaders



Ernestine Johnson



Boys Leaders



BOYS' LEADERS CLUB

P. Arigno, S. Bourque, T. Boll, T. Coughlin, B. Carpenter, C. Carson, R. Cobb, R. Conyers, T. Crockett, S. Hemenway, R. Horton, R. MacLean, J. Manning, G. McCorkhill, R. McKinney, E. McInerney, P. Molinari, D. Ostrout, K. Smith, S. Spaeth, J. Thomson, M. Walsh, D. Moyer, B. Blieler, W. Bonn, D. Brannick, B. Buckley, B. Champ, P. Collet, B. Cushing, B. Herdic, R. Jagoutz, H. Jenkins, C. LaPointe, B. London, T. Malek, S. Moore, D. Pastel, J. Plante, L. Potterton, S. Rascher, S. Roman, R. Snyder, D. Walsh, S. Wolfe, D. Downham, C. Lankford, V. Larson, B. Lopes, D. Landerfin, G. Newton.
 Advisor—Mr. Richard Cobb

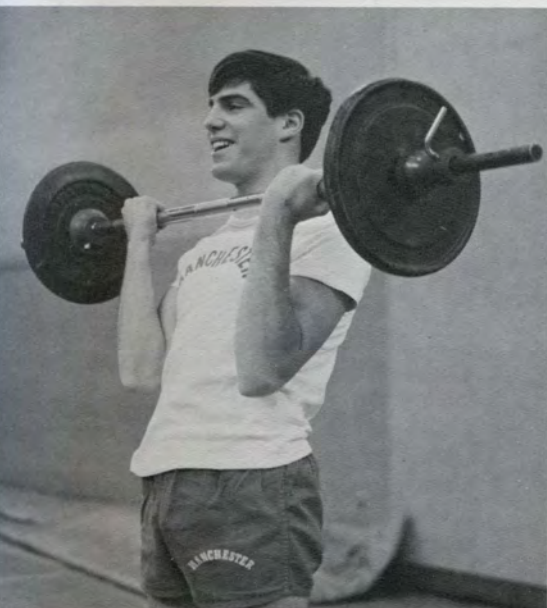

Rob Snyder

SKI CLUB

K. Adamec, D. Alper, J. Annulli, K. Annulli, P. Badger, K. Bagley, J. Baker, S. Barningham, B. Bartel, J. Bartone, K. Begg, K. Benito, C. Bensch, C. Berilbe, K. Bissell, P. Blain, T. Blake, B. Bleiler, F. Bletzer, S. Boland, J. Bonham, K. Bradlau, K. Bradlau, D. Bradshaw, L. Broderick, R. Brown, D. Brunoli, K. Burke, D. Cameron, D. Carpenter, K. Cartier, L. Chittick, M. Clark, C. Clarke, J. Clarke, R. Coeham, J. Cole, T. Cone, R. Conyers, G. Cornish, R. Cross, M. Cross, L. Curkin, C. Curtis, D. DeCormier, L. Derrick, N. Dearosibis, S. Dieterle, D. Dion, J. Dion, Z. Dion, A. DeBranski, P. Dodge, L. Doll, M. Doran, M. Dunfield, D. Ellis, P. Emmerling, S. Emmerling, N. England, J. Entwistle, P. Farnell, P. Farreu, K. Ferguson, C. Filloramo, B. Firnstahl, R. Fleishman, D. Fox, S. Fox, D. Franklin, L. Gagnon, J. Ganzer, B. Geyer, P. Gibson, M. Gold, S. Gottlieb, E. Gowett, D. Griswald, G. Juliano, E. Halenor, M. Halverson, J. Hartin, R. Haskell, T. Heins, G. Heller, D. Hicock, J. Hicock, R. Horton, B. Hunter, P. Hurley, L. Jacobs, S. Jacobson, J. Johannson, S. Johnson, L. Kahn, S. Kamm, M. Kansek, L. Kehler, L. Kendler, M. King, C. Kirkman, A. Klavins, V. Klavins, D. Klucew-

icz, K. Koehler, J. Krause, L. Kurtz, P. Kuntz, R. Kurtz, V. Larsen, M. Lautenbach, D. Leir, C. Lomaglio, S. Flynn, S. MacLean, T. Malek, J. Manning, F. Marshall, P. Massissette, B. Matterelli, A. McAwley, W. McKinney, C. McNiell, B. Mehl, R. Mellen, M. Menschell, D. Meroyonick, D. Meserlian, B. Miller, D. Miller, P. Miller, D. Mitchell, E. Mitrevics, L. Mitrevics, E. Montony, S. Moyer, D. Mullen, D. Murray, S. Muschko, R. Neleber, R. Norris, C. North, J. Obright, J. Obuchowski, M. Ostrout, M. Ostrout, D. Paine, M. Penayo, E. Peresluha, N. Perry, W. Ponticelli, J. Post, L. Potterton, S. Primus, P. Radding, A. Reichlin, C. Reinhorn, N. Riley, P. Riley, R. Roberts, N. Rohan, J. Rowley, N. Rubins, S. Sapienza, M. Schardt, P. Snow, D. Snyder, R. Snyder, R. Spencer, R. Spencer, J. Spirito, S. Stackpole, J. Stansfield, L. Stenhouse, D. Strimaitis, C. Swanson, J. Swenson, E. Taylor, J. Taylor, C. Tedford, A. Tuper, M. Twerdy, C. Twomey, M. Vennart, M. Vennart, C. Ventura, D. Wacter, C. Wennergren, M. Werbner, H. Wheeler, W. Whiting, J. Wiclwire, R. Wierzbicki, M. Wilber, R. Wollenberg, M. Yarko, G. Youell, L. Zaglio, S. Zimmermann.

Advisor—Mrs. R. Madell

Ski Club



Railroad Club

Ron Kurtz

Steve Montony,
Ron Kurtz, Eugene Montony

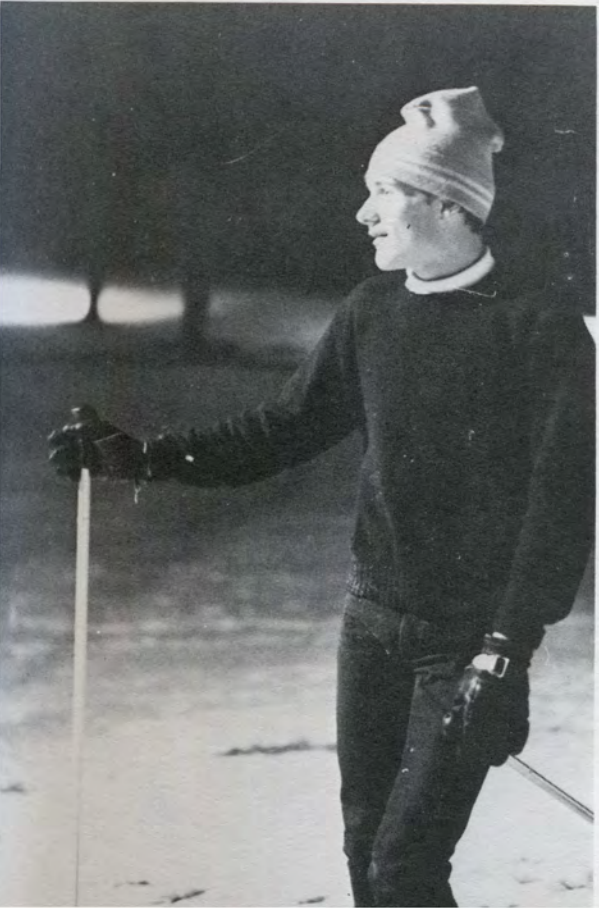

RAILROAD CLUB

President - Jekabs Anderson

Vice-President - Brad Greene

Secretary - Richard Franzosa

Advisor - Miss Thayer

Bob Moriarty, Ira Rutchnik, Mike Berile, Bob Wasserman, Donald Scott, Ed Mrosek, Mark Mangur.

Railroad Club

Mr. Willard John Leggitt
 Louise Doreen DeCormier
 Corliss Archer Joyce Rubin
 Raymond Pringle Douglas Eichman
 Mildred Pringle Virginia Cataldo
 Dexter Franklin Alan Rice
 Janet Archer Jeanette LeSure
 Harry Archer William Brindamour
 Private Earhart John Roy
 Lieut. Lenny Archer Roy Wierzbicki
 Mary Franklin Catherine Albair
 Bill Franklin Steve Hoffman
 Dorothy Pringle Mary Jane Quinn
 Uncle George Fred Rottner
 Robert Pringle Brent Balmer

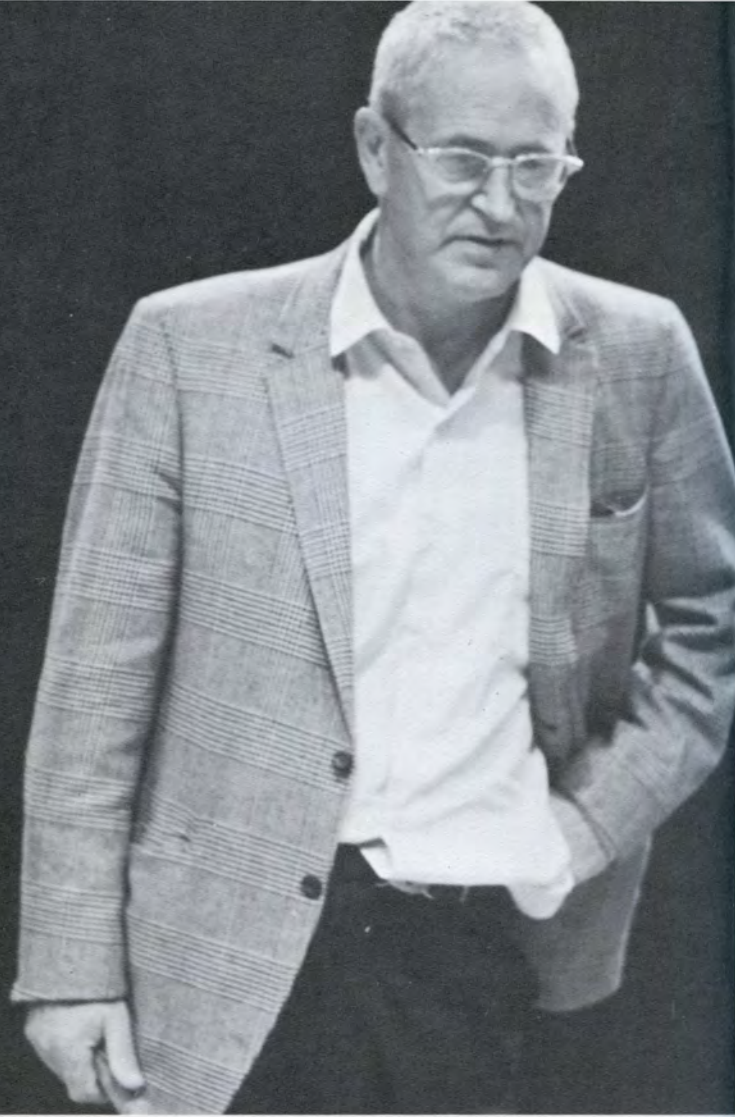

Mr. Emery Blanchard

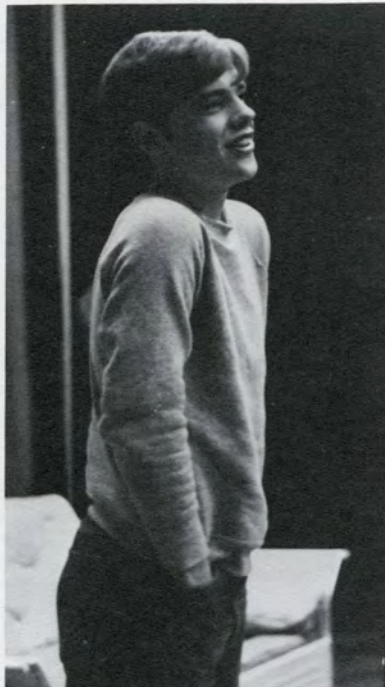

Alan Rice



Jeanette LeSure
 Steve Hoffman

"Kiss and Tell"

Virginia Cataldo
Roy Wierzbicki



Joyce Rubin

Jeanette LeSure seems to have captured the exasperation that often accompanies motherhood

Sock and Buskin

Mr. Arnold Thompson



SOCK AND BUSKIN

President—John Roy
 Vice-President—Jim Nicola
 Secretary—Linda Nadeau
 Treasurer—Barbara Bolton

C. Abair, M. Abair, J. Ackerman, P. Adams, J. Anderson, K. Anton, D. Balboni, J. Bangasser, M. Bangasser, K. Begg, B. Behnke, C. Bensche, B. Bolton, N. Brander, B. Brindamour, M. Burke, D. Cameron, M. Campbell, J. Carrara, G. Cataldo, C. Clarke, J. Cole, B. Currier, D. DeCormier, J. Dellaferra, K. Downing, J. Dzielinski, D. Eichman, S. Emmerling, A. Fenn, S. Fields, B. Firnstahl, S. Fredrickson, K. Glenney, M. Gold, S. Gottlieb, M. Haberern, M. Halvorsen, C. Hamilton, P. Hamilton, P. Haskell, R. Haynes, S. Hoffman, D. Hunt, R. Islieb, S. Jackson, L. Jacobs, C. Johnson, E. Johnson, S. Johnson, K. Johnston, S. Katz, K. Kelly, R. Kohls, K. Kolbe, K. Krause, L. Kurtz, V. Larson, J. Leggitt, J. Leggitt, J. LeSure, S. Lorenzen, L. Malo, A. McAwley, T. McLennon, S. Meldrum, M. Menschell, D. Meserlain, L. Messier, D. Mitchell, I. Mitrevics, L. Nadeau, N. Nassiff, L. Nettleton, J. Nicola, S. Noble, J. Obuchowski, M. Ostrout, S. Palmer, D. Papineau, A. Pass, J. Paterson, S. Peila, B. Price, C. Prior, S. Pabst, K. Quinn, M. Quinn, C. Reinhorn, A. Rice, R. Rogers, J. Roy, M. Royce, J. Rubin, D. Sharp, S. Scheinost, S. Sieffert, C. Sines, D. Sipala, K. Smith, L. Smith, L. Steely, E. Steere, P. Sullivan, M. Tambling, C. Twomey, E. Wann, M. Werbner, C. Whiting, R. Wierzbicki, S. Wood, C. Wieman, G. Youell, F. Rottner, S. Silhauy, M. Matheny, S. Hubbard, D. Hicock, L. Kendler, D. Carpenter, S. Carpenter.

Advisors—Mr. Thomas Donlon
 Mr. Emery Blanchard

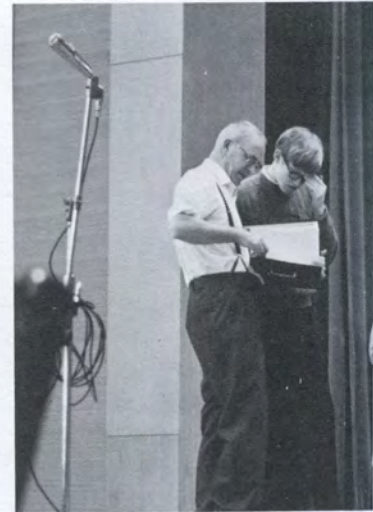

Jim Leggitt, Mr. Blanchard



Mike White and Terry Pillard



Distributive Education

DISTRIBUTIVE EDUCATION

President – Mark Nelson
Vice-President – Ray Dzen
Secretary – Nancy Perry
Corresponding Secretary – Karen Cartier
Treasurer – Terry Pillard
Publicity Advisor – Bob Bycholski
Librarian – Peggy Norris
Advisor – Mr. Carl Swartz

Sharon Cone, Roberta DiPerrio, Betsy Gauruder, Betty Kleinschmidt, Maureen Perrica, Dave Philips, Jackie Provencher, John Savino, Linda Steiner, Mike White





Current Affairs

Mitch Cohen—Pres., Doug Steely—V./Pres., Lyn Lawrence—Sec.-Treas., Pia Sicari, Sue Mitney, John Roy, Myra-Lee Perry, David Strimaitis, James Sinnamon, Ray Kelly, Sharon Flavell, Debbie Snyder, Lynn Bernardi, Sharon Gworek, Mary Gelinas, Cathy Giard, Diane Johnson, Jan Moseley, Sharon Wood, John Frazier, Miriam Schettler, Pam Pilkonis, Cindy Gobeille, Linda Leon, Wendy Smith, Sue Grant, Steve Vaiciulis, Joe Czerwinski, Chris Adams, Steve Hoffman, Don Segal, Scott Palmer, Ann Benson, Marcia Matheny, Jim Becker, Dave Moyer, Rob Horton, Candy Johnson, Sue Zimmermann, Nancy Sodano, Joshua Wind, Abbie Fenn, Maralyn Tabatsky, Mr. Zatursky—advisor.

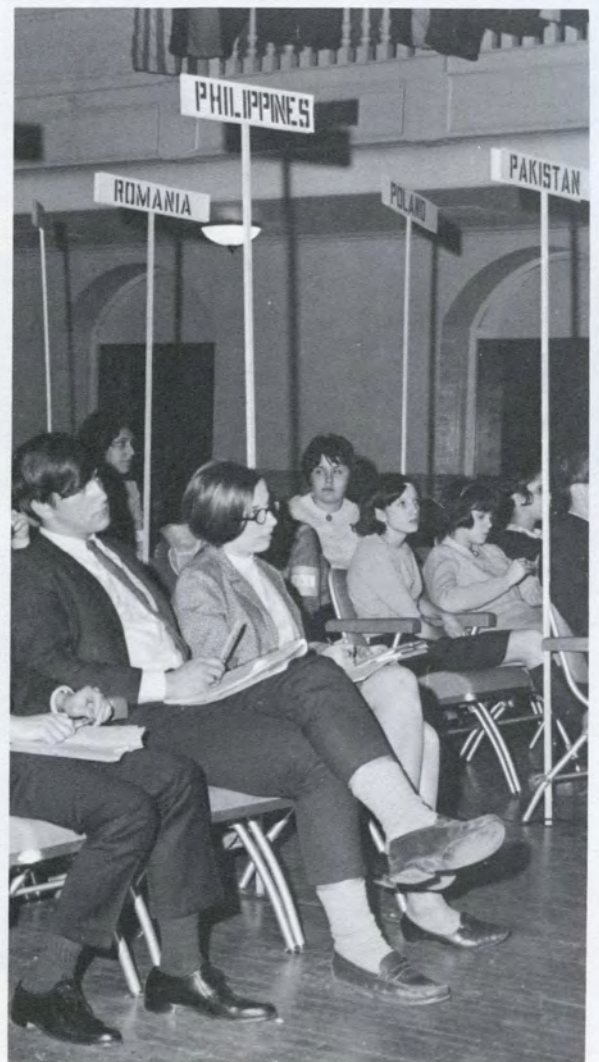

Bridge Club

Ed Egan—President
Seth Mosler—Treasurer
Bob Taylor, Phil Hale, Bill Edwards, Cy Stevens, Harold Sandals



Debating

Mitchell Cohen—president
Steve Hoffman—secretary
Graham MacDonald, Bill Brindamour, Paul Tennant, Linda Ruggles, Martha Arey, Debbie Kahn, Pete Rubins, Brian McAuly, Paul Elsesser
Mr. David Gibbons—advisor
Miss Paula Clough—advisor

Audio Visual Club

Dave Gilbert

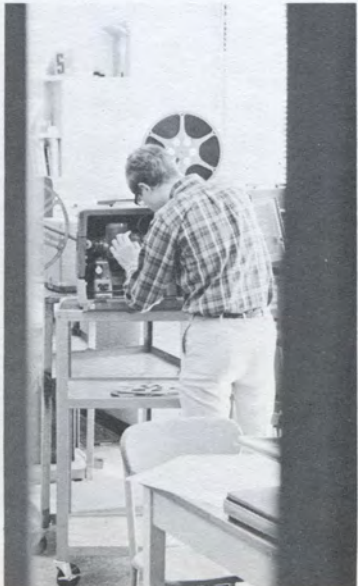

Alan Haroian

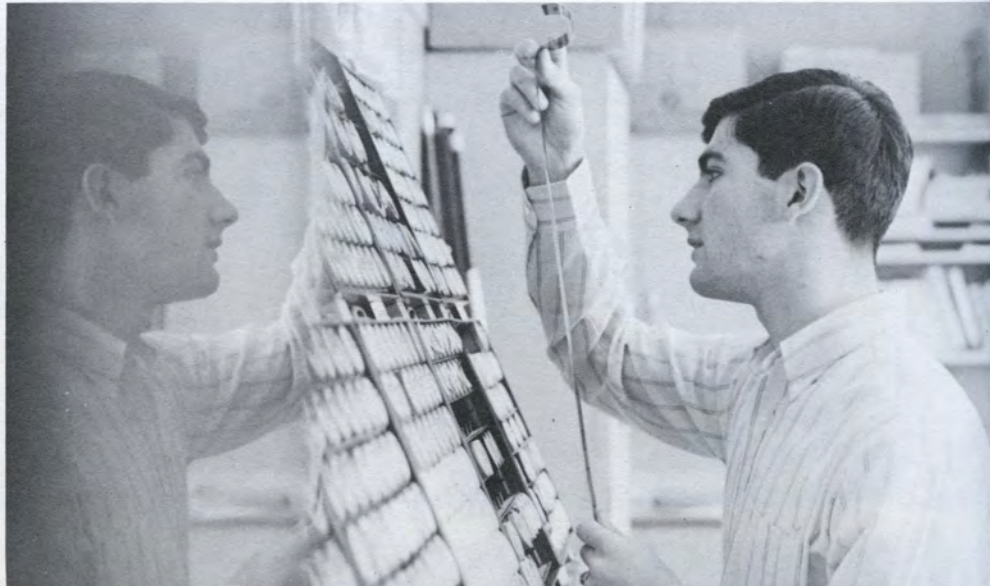

AUDIO VISUAL CLUB

Pres. - Bill Kennedy
 V. Pres. - Alan Haroian
 Sec. - Donald Denley
 Treas. - John Frazier
 Advisor - Mr. Kenneth Skinner

Peter Asvestas
 Tim Collins
 James Davis
 Nancy Dressler
 David Gilbert
 Richard Gowan
 Kenneth Grabow
 John Gracyalny
 Roger Greene
 Larry Kahn
 Larry Knight
 Ronald Kurtz
 Dawn McDowell
 Donald Mullen
 Sharon Patelli
 Nancy Perry
 Jay Plante
 Edward Poutre
 Nancy Qualia
 Donna Robb
 Brian Rogers
 Spencer Roman
 Michael Rubera
 Alfred Santos
 Carol Scata
 Joan Schiller
 Jeff Soule
 Earl Watrous

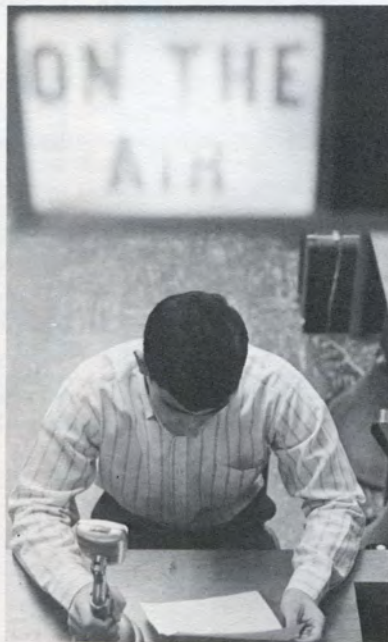

Alan Haroian



Karen Bradlau



Announcers

Jim Nicola

ANNOUNCERS

Pres.—Pam Pilkonis, V. Pres.—Karen Bradlau, Treas.—Doug Eichman, Sec.—Pam Siegal, Janet Bangasser, Steve Hauffman, Jim Naschke, Jim Nicola, Donna Sharp, Roy Wierzbicki. Advisor—Mrs. Lavenia Brooks

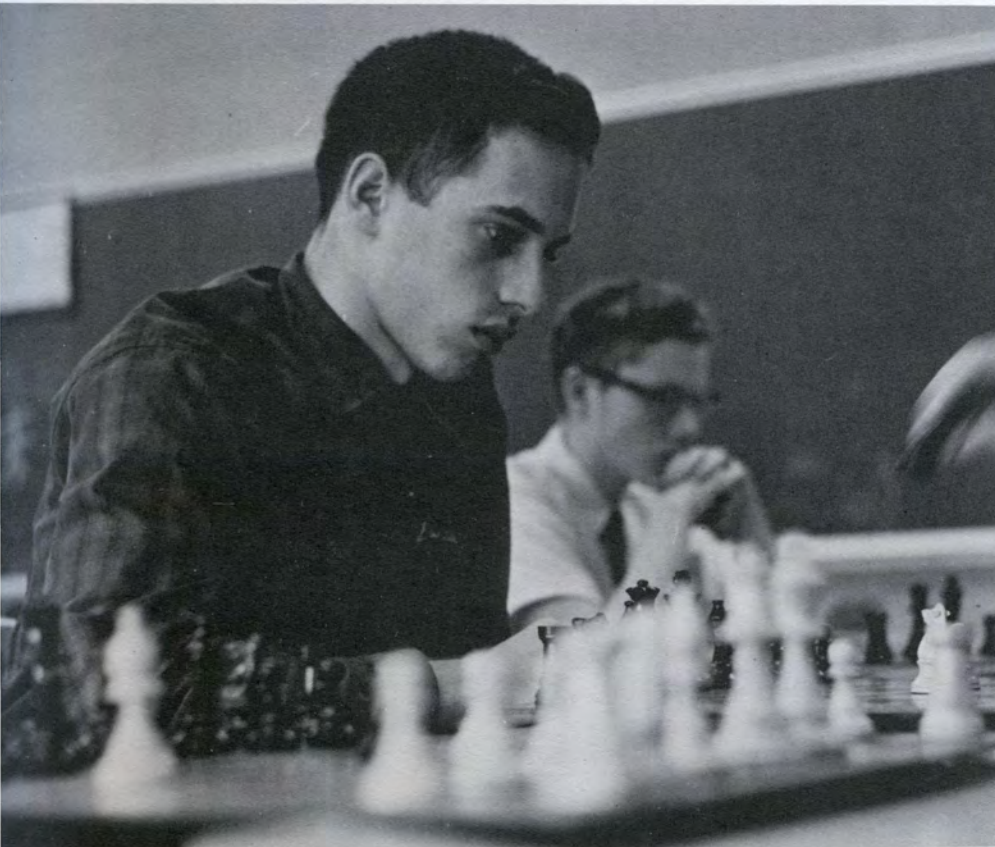

Chess Club

Cyrus Stevens

Seth Mosler

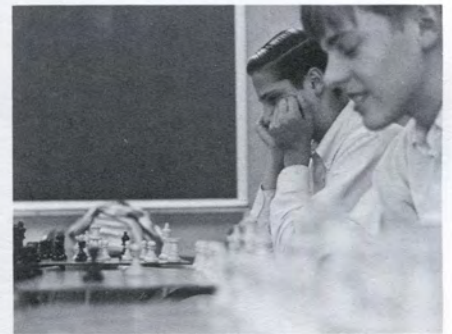

CHESS CLUB

Pres.—Cyrus Stevens, V. Pres.—James Cinnamon, Treas.—Seth Mosler, Sec.—Sharon Wood, D. Alling, Donald Denley, Edward Eagan, Ulises Penayo, Jack Romanowicz, Harold Sandals, Nancy Sodano, John Starling, David Strimaitis. Advisor—Mr. Thomas Donlon

SOMANHIS REPRESENTATIVES

L. Amirault, J. Baker, N. Ballard, B. Behnke, C. Bensch, K. Boyle, C. Brownrigg, C. Brownrigg, P. Burnett, D. Cameron, M. Campbell, K. Carlson, C. Chiaputti, B. Currier, C. Curtis, M. D'Addario, B. Dennen, K. Didan, D. Dietricksen, A. Dobranski, M. Dowding, D. Downham, N. Dressler, L. Dunham, L. Dupont, B. Earl, L. Ecabert, E. Edwards, E. Egan, D. Faridoni, B. Ferris, S. Flynn, J. Frederickson, M. Gelin, M. Getzewich, M. Gonci, S. Gottlieb, D. Griswold, M. Kvar, L. Magnuson, J. McAdam, G. McCorkhill, C. Mellen, D. Messerlian, N. Minor, S. Mitney, S. Moore, N. Nassiff, L. Nettleton, B. Nevins, J. Nielsen, P. Oakman, C. O'Brien, J. Obuchowski, S. Palmer, D. Park, S. Patelli, J. Patterson, C. Prior, J. Roy, S. Schienost, J. Schiller, P. Sicari, M. Sheehan, A. Smith, J. Soule, J. Stetz, P. Sylvester, C. Thomas, M. Tournaud, D. Yeomans, J. yeomans, M. young.



Mrs. Eileen Wilson—Advisor

Somanhis Business Staff



SOMANHIS STAFF

Linda Leon, John Leggitt—Co-Editors
Jim Leggitt—Art Editor
Karen Bradlau—Senior Editor
Dave Hicock—Sports Editor
Mrs. Laverne Kelson—Advisor

Lyn Lawrence, Diane Johnson, Rebecca Brook, John Roy,
Dana Thresher, Sue Emmerling, Sue Gottlieb, Nancy Nas-
siff, Mary-Lou Kansek, Terry Heins, Cheryl Reinhorn, Carol
Sandstrom, Robert Snyder.



John Leggitt—Co-Editor

Linda Leon—Co-Editor



Jim Leggitt—Art Editor, Dave Hicock—Sports Editor, Rebecca Brook.



Somanhis



Alan Rice
Don Segal



Mindy Menschell, Debby McComb, Nancy Luckman, Julie Annulli

Aridian

ARIDIAN

- Nancy Luckman—Literary Editor
- Sue Goldberg—Art Editor
- Dave Colpitts—Business Manager
- Meg Briggs—Secretary
- Mrs. Marion Keyes—Advisor

Steve Boris, Karen Boyle, Dave Chase, Janet Diehl, Dick Fegy, Nancy Ballard, Rebecca Brewer, Dale Kowell, Peggy Paine, Pam Pilkonis, Al Rice, Don Segal, Sue Smith, Karen Ross, Julie Annulli, Clark Doane, Ellen Gowett, Sue Moore, Linda Thompson, Debby McComb, Mindy Menschell, Lorraine Kendler.



High School World

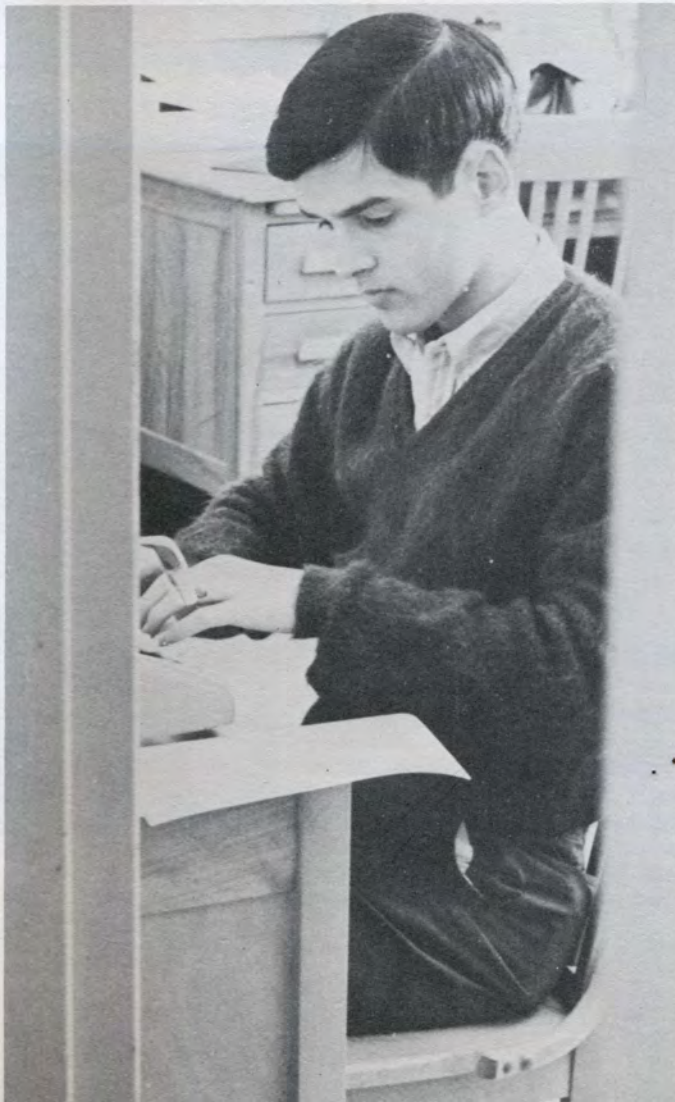

Sue Goldberg - Co-Editor

Gary Jodoin - Co-Editor

HIGH SCHOOL WORLD

Sue Goldberg - Co-Editor

Gary Jodoin - Co-Editor

Stan Slossberg - Legion Editor

Ray Kelly - Sports Editor

Mrs. Joyce Don - Advisor

Nancy Ballard, Meg Briggs, Robert Dixon, Doug Eichman, Lois Elsesser, Ruth Elsesser, Cathy Giard, Pam Hamilton, Nancy Luckman, Marcy Juran, Kathy Krause, Ginny Lowe, Melanie Moroney, Robin Neleber, Janice Obuchowski, David Okrant, Marnette Ostrout, Pam Pilkonis, Al Rice, Brian Rogers, Paul Roger, Martha Russel, Paul Sanchini, Susan Scheinost, Debbe Snyder.

Pre Med Club



PRE MED CLUB

President – Barbara Bolton
Vice-President – Alan Haroian
Secretary – Kathy Badger
Treasurer – Rick Aronson

Joanne Agostinelli, Nancy Ballard, Chris Bensche, Richard Brannick, Deborah Cameron, Sue Charlamb, Lynn Curkin, Rick Ellison, Debby Franklin, Joanne Gut, Cindy Hamilton, Pam Hamilton, Anne Hettinger, Sue Katz, Jan Knight, Sheri Levine, Marcia Matheny, Ken Messier, Dave Moyer, Mitai Penayo, Harold Sandals, Steve Spaeth, Donna Spooner, Beau Thurnauer, Robert Yules, Richard Zarlo, Debbie Kahn, James McCarthy. Advisor – Mr. E. Lewis

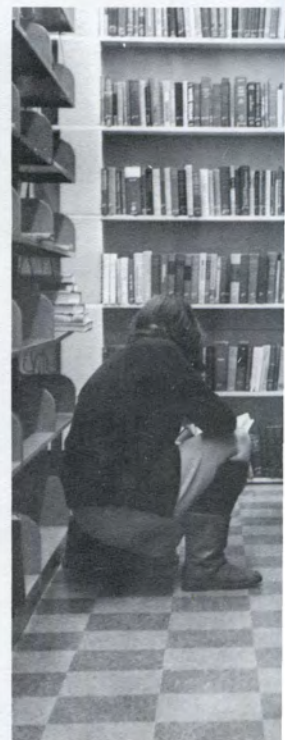

Library Pages

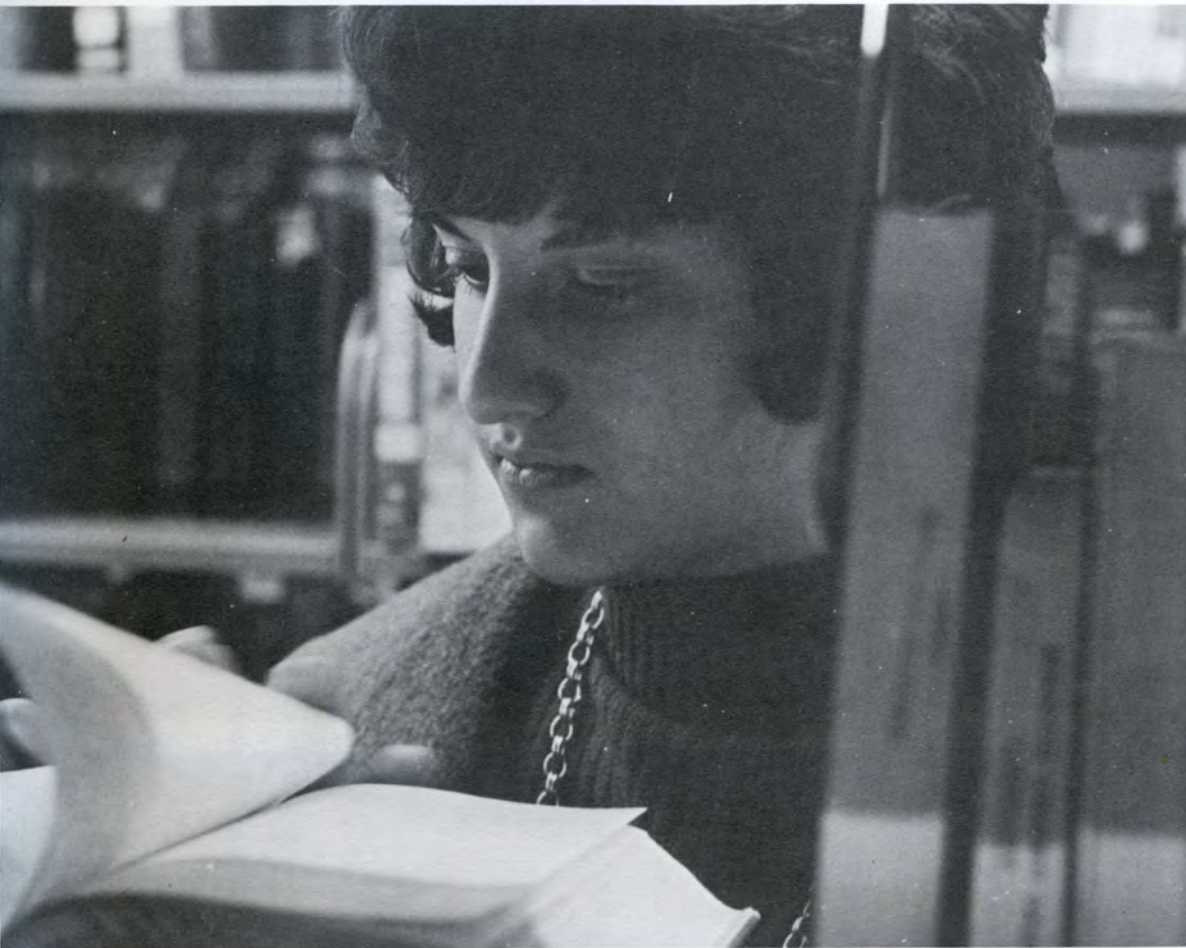

LIBRARY PAGES

June Baker, Marlene D'Addario, Donna Della Ferra, Kathy Didar, Sue Azielinski, Ellen Dewards, Debbie Franklin, Joanne Gut, Janice Heal, Nancy Herman, Linda Kaminski, Priscella Kittredge, Mary Kwart, Lyn Lawrence, Cindy LaMaglio, Nancy Luckman, Mary Masor, Brenda Mattarelli, Sue Loren Moore, Sue Muschko, Evelyn Nash, Cindy North, Sue Pabst, Nancy Phillips, Jeanne Post, Kathy Rohrback, Joyce Rydlewicz, Joan Schiller, Maria Sipala, Janet Stetz, Berdine Spector, Pat Sylvester, Cindy Thresher, Barbara Timreck, Linda Turgeon, Steve Vaiciulis, Karen Whightmin, Maureen Yarko. Advisors—Mrs. M. Early Mrs. E. Gerard



FUTURE SECRETARIES ASSOCIATION

President—Mary Mallon
Gayla Butcher, Kathleen Carlin, Chris Chiaputti, Sonia Escobar, Lorie Fagan, Gail Feder, Sharon Flynn, Kathy Gilbert, Gail Griffin, Sharon Johnson, Laurie Lambert, Julie Mariotti, Kathleen Miller, Nora McMullen, Sharon Liebman, Sue Monette, Paula Pinto, Trudi Quasnitschka, Kathy Shepard, Lorraine Sloan, Susan Smith, Janet Stetz, Pamela Tuttle, Linda Vaieghan, Debbie Vicorito. Advisor—Miss A. Kellogg

Joanne Gut

Future Secretaries Association

“Holiday In”

On December 15th and 16th the Aquaettes guided their audiences on a trip through the festive holidays of the year in their thrilling presentation of “Holiday-In”.



Mrs. Iger



Photo
by
Pinto

Debbe Snyder – Pres., Marcia McCallum – V.-Pres., Martha Russell – Sec.-Treas., Joanne Bartone, Joyce Cole, Lynn Derrick, Linda Doll, Betsy Hunter, Lisa Kehler, Janet Lance, Susan MacLean, Susan Moyer, Patricia Orfitelli, Elaine Peresluha, Meredith Schardt, Chris Twomey, Marsha Vennart, Laura Zaglio
Mrs. Iger – advisor

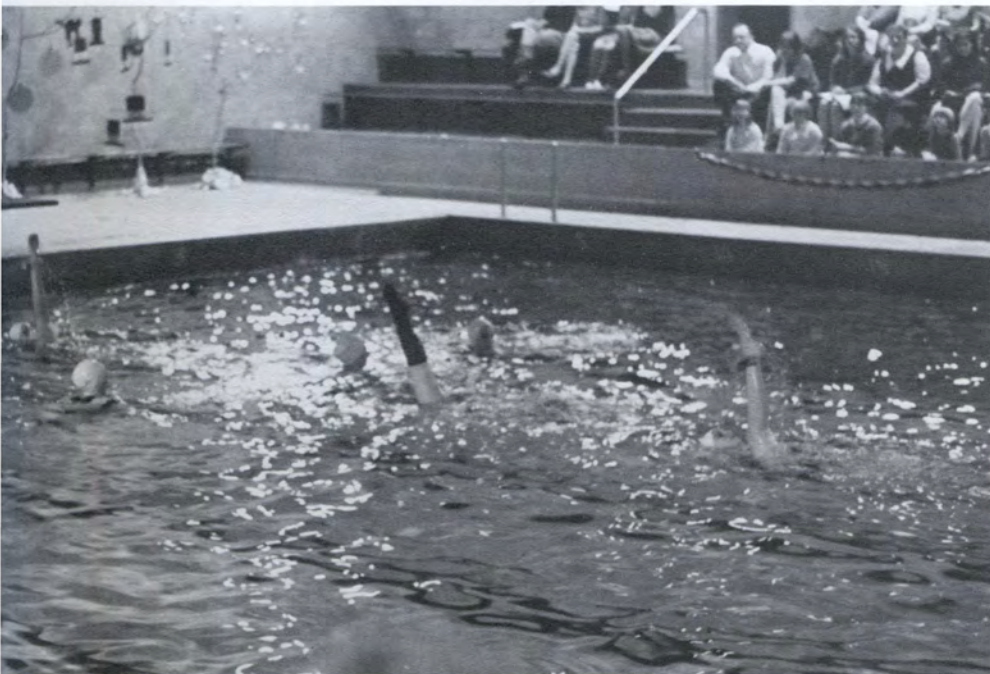
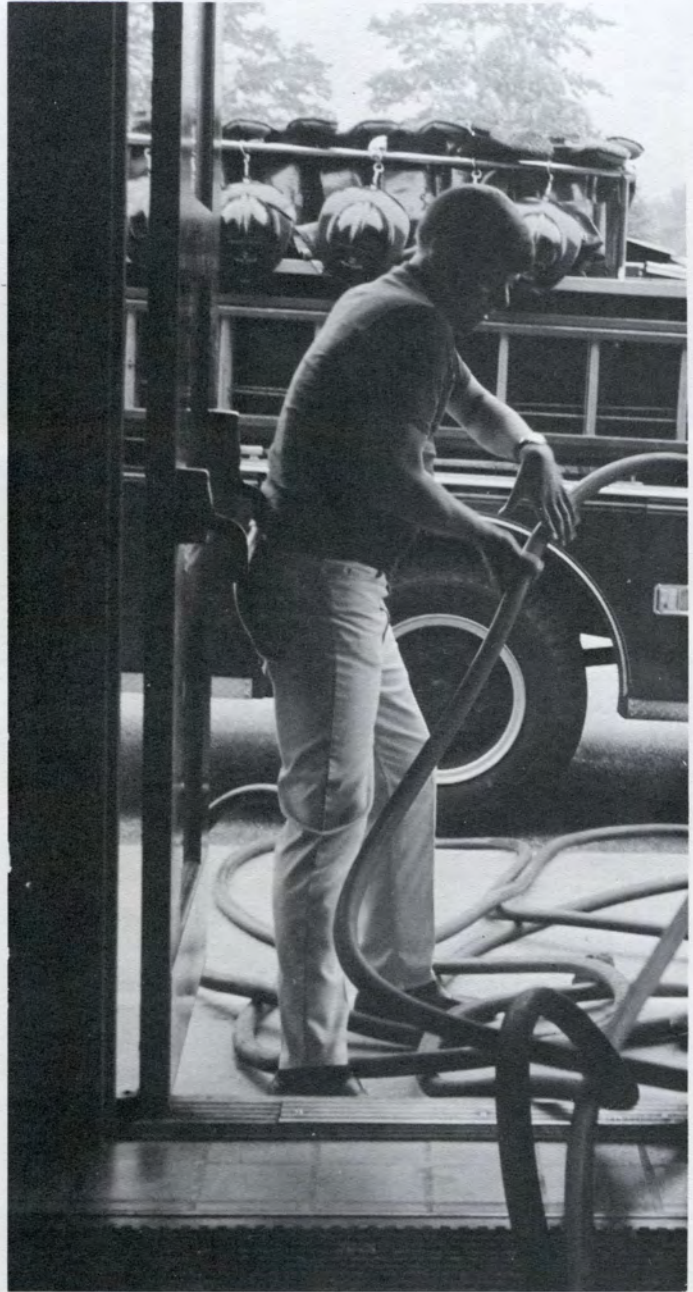
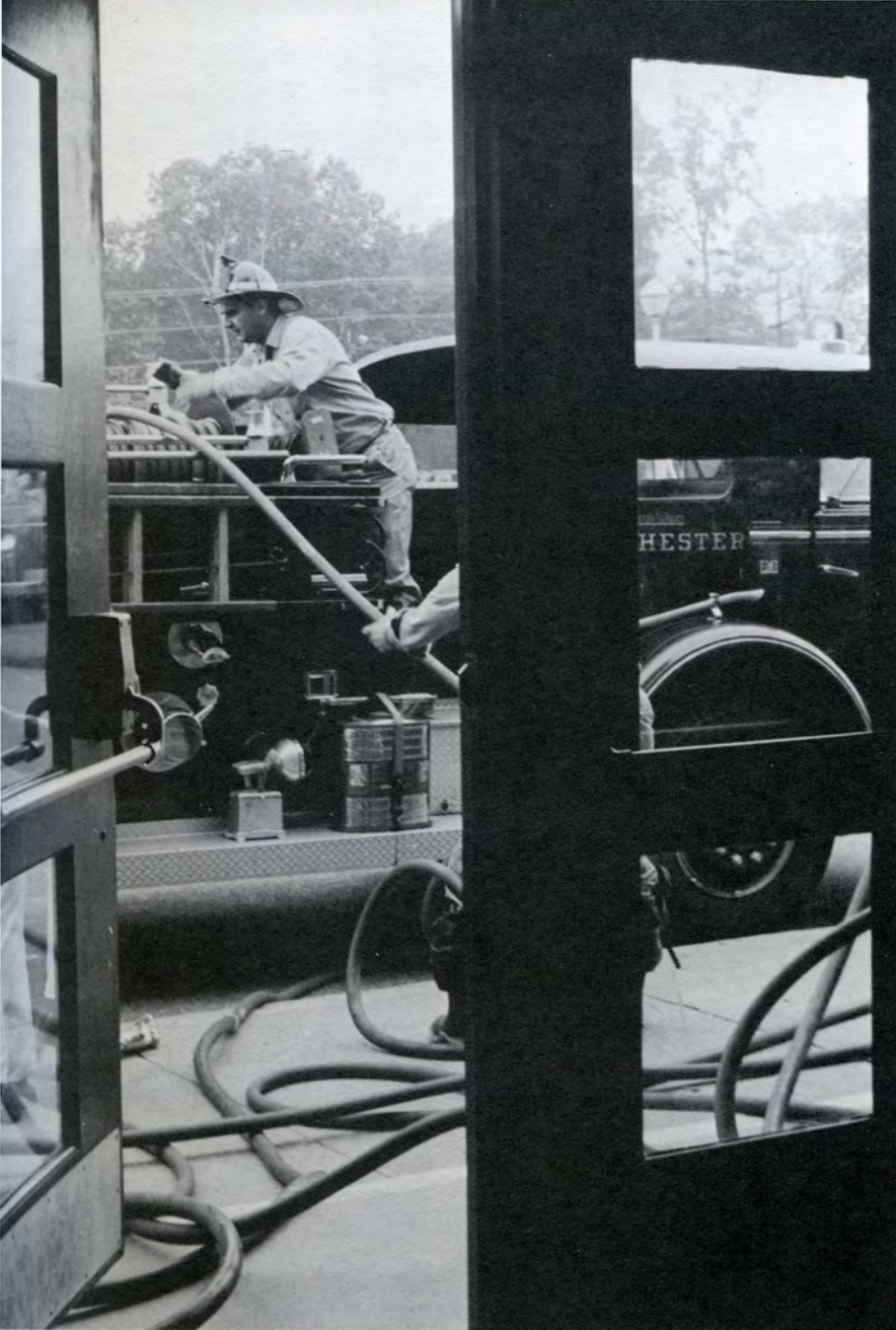

Photo by Pinto

June 1967







Pam Pilkonis - President, Joe Czerwinski - Vice-President, Wendy Smith - Secretary, Dave Colpitts - Treasurer, Peggy Abert, Joanne Agostinelli, Jim Becker, Lynne Bernardi, Meg Briggs, Ruth Elsesser, Mike Everding, Eva Faulds, John Frazier, Barbara Grube, Sharon Gworek, Pete Haskell, Rob Horton, Mark Jeske, Candy Johnson, Dawn Johnson, Diane Johnson, Ed Keiderling, Bill Kennedy, Kathy Lauder, Linda Leon, Mary Mallon, Jan Moseley, Judy Palmberg, Jane Perkins, Bev Pitney, Karen Richards, Brian Rogers, Miriam Schettler, Nancy Sodano, Cyrus Stevens, Dave Strimaitis, Chris Adams, Dave Bakulski, Nancy Ballard, Ann Benson, Patrice Burke, Elizabeth Dey, Evelyn Haugh, Cindy Hayward, Elfriede Klein, Lyn Lawrence, Marilyn May, Jim Nicola, John O'Hara, Peggy Paine, Myra Lee Perry, Susan Sherlock, Jim Sinnamon, Fred Walters, Michael Zemke, Janice Bonham, Nancy Brander, John Briggs, Joyce Cole, Lynne Derrick, Jean Dorchester, Doug Eichman, Lois Elsesser, Margaret Helfrick, Bruce Hust, Carolyn Johnson, Diane Johnson, Kathryn Johnston, Marcy Juran, Barbara Kelly, Tony Kusik, Sheri Levine, Carol Litke, Doris Mitchell, Martha Mustard, Jim Naschke, Janice Obuchowski, David Okrant, Doug Pastel, Martha Russell, Paula Sanchini, Karen Smith, Joan Starsiak, Dave Ware, Laura Zaglio, Advisor - Mrs. Elizabeth Van Why.



Mr. Lewis Fox

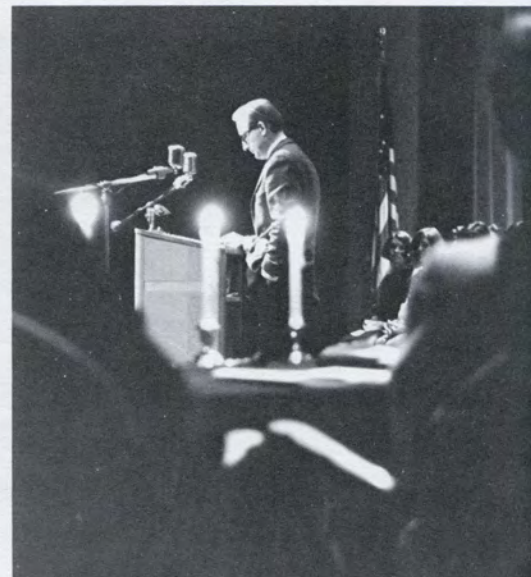

Dr. Richard Lee



National Honor Society



Photo by Pinto

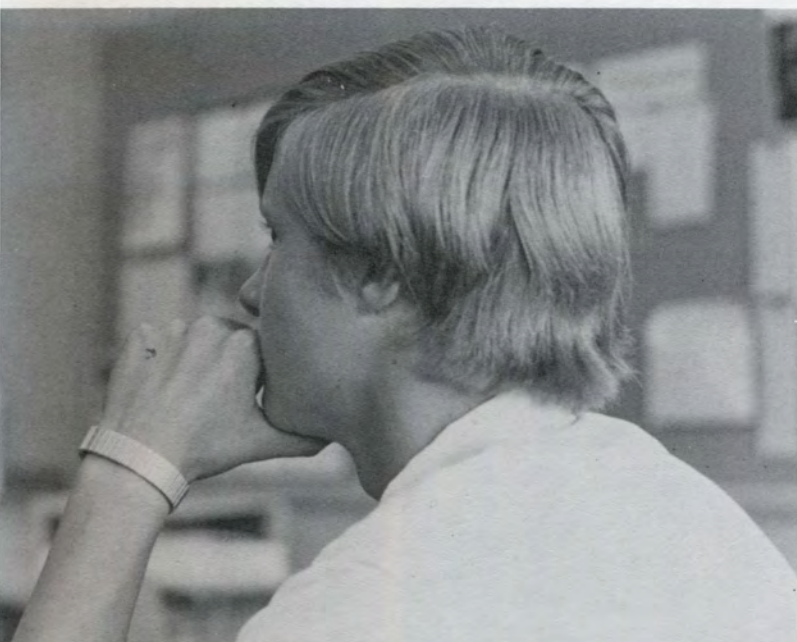

Photo by Pinto





Moods



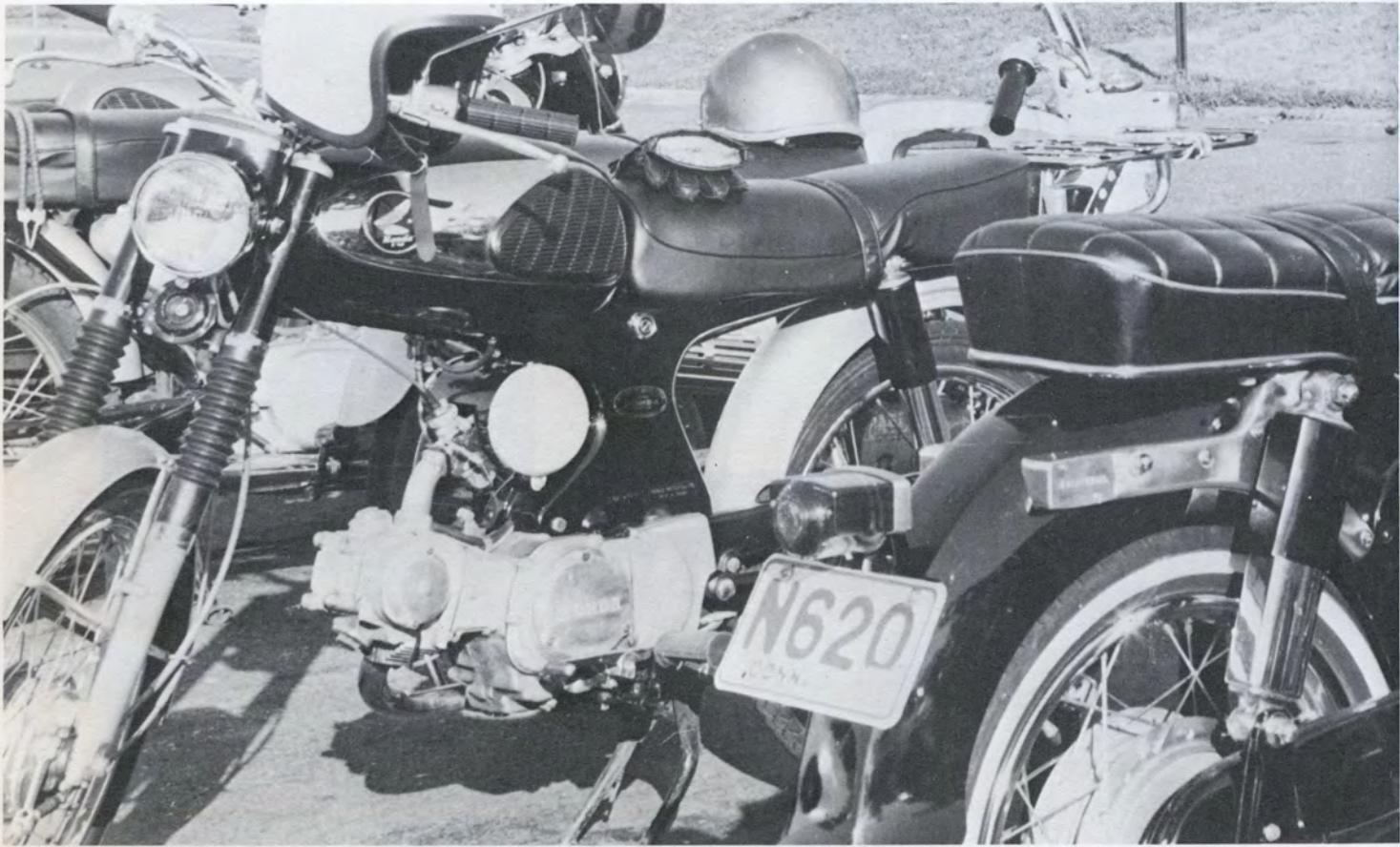

Mr. Earl Bryant



Faculty Moods

By [Illegible]

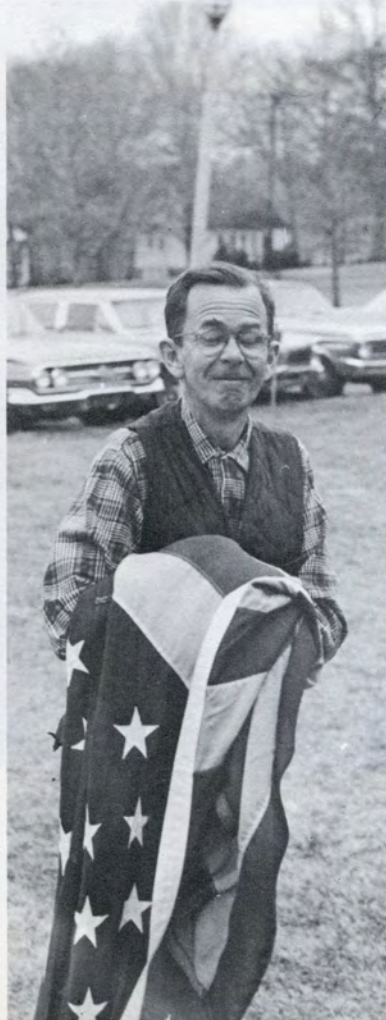



Mr. Laurence Perry

Mrs. Elizabeth VanWhy



Miss Julia Case

Faculty Moods

Mr. Adrian Groot



Mr. Conrad Strietelmier



Mr. William Dowd and Mr. Harold Parks



Miss Helen Jette

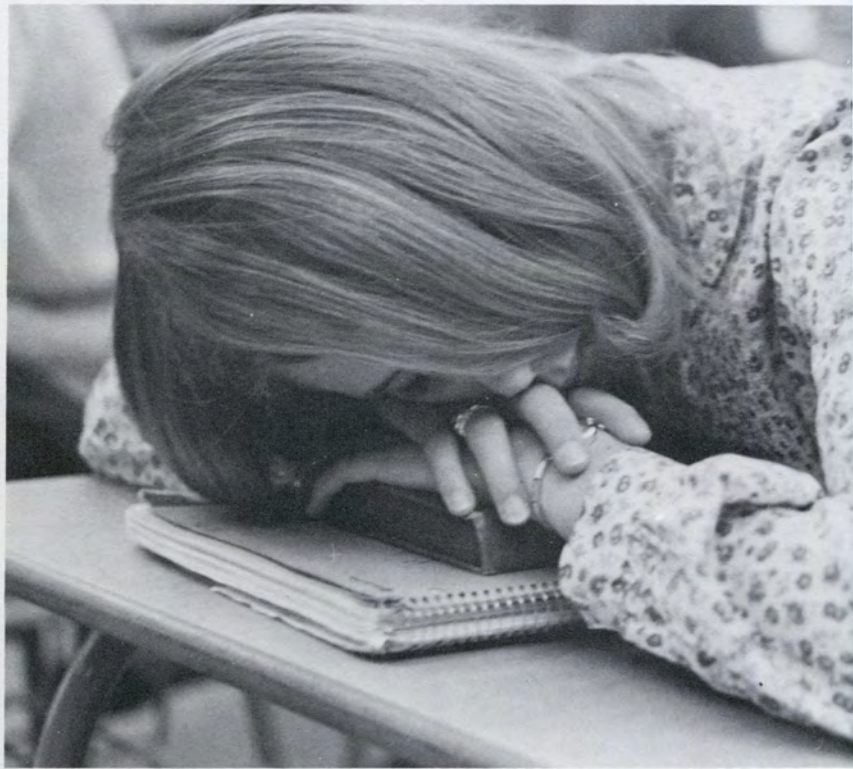
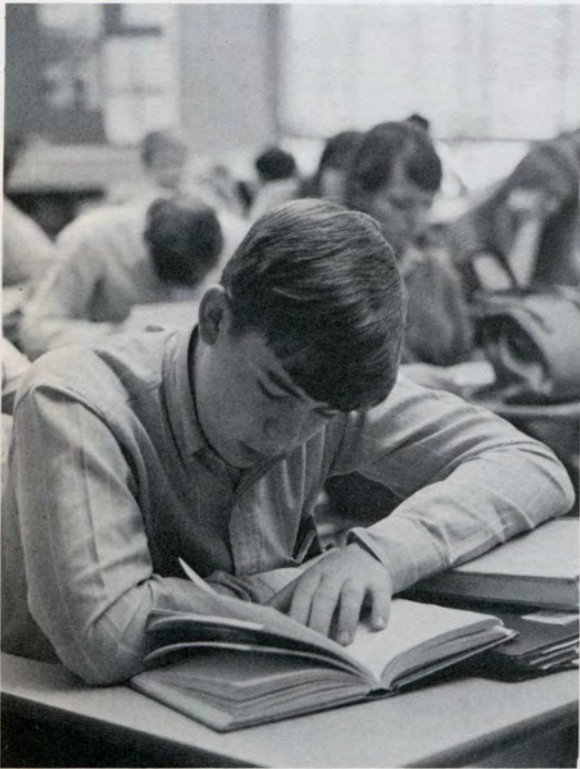

i sometimes feel my efforts are futile, but occasionally a feeling of satisfaction comes over me and i know i have accomplished something.





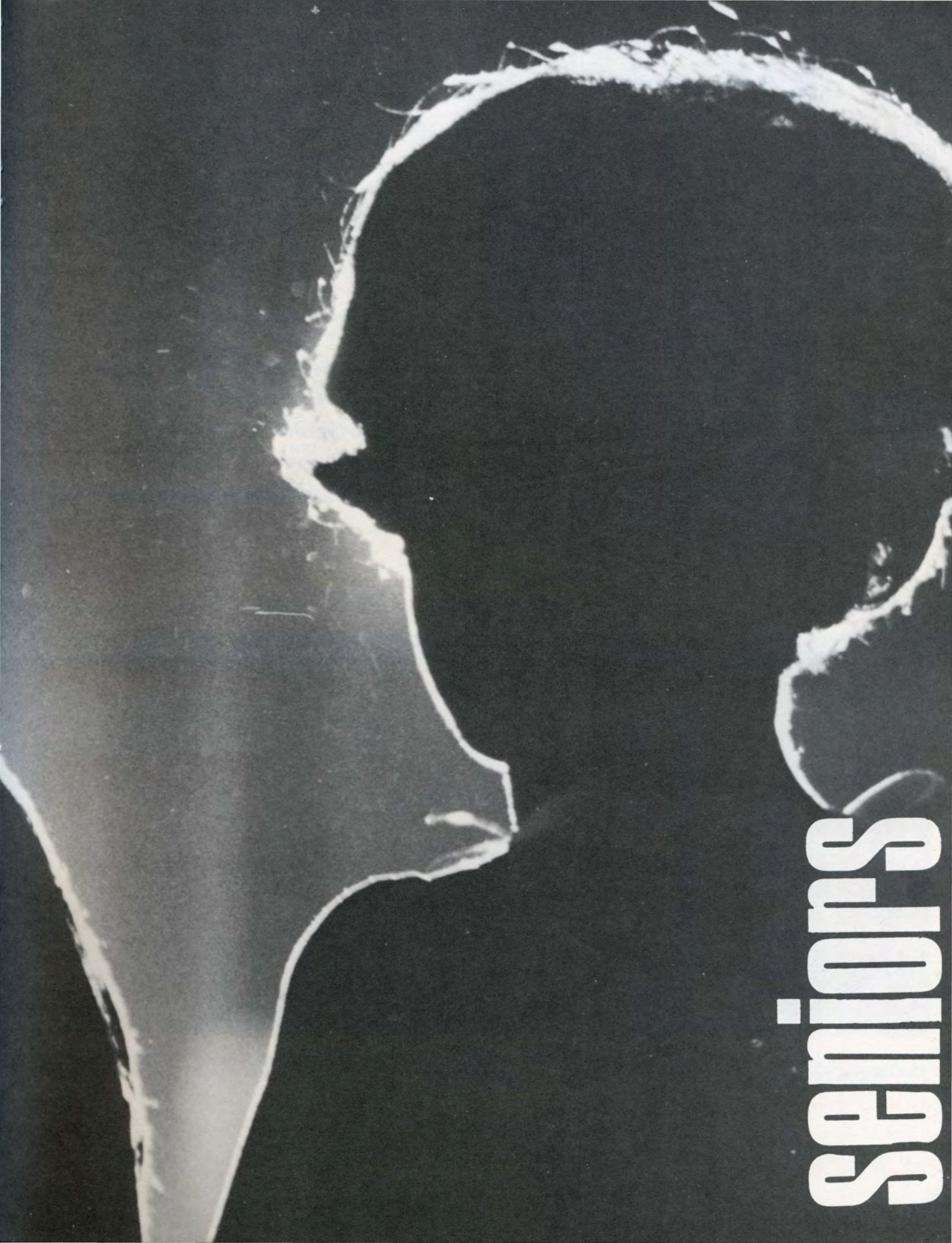

Seniors

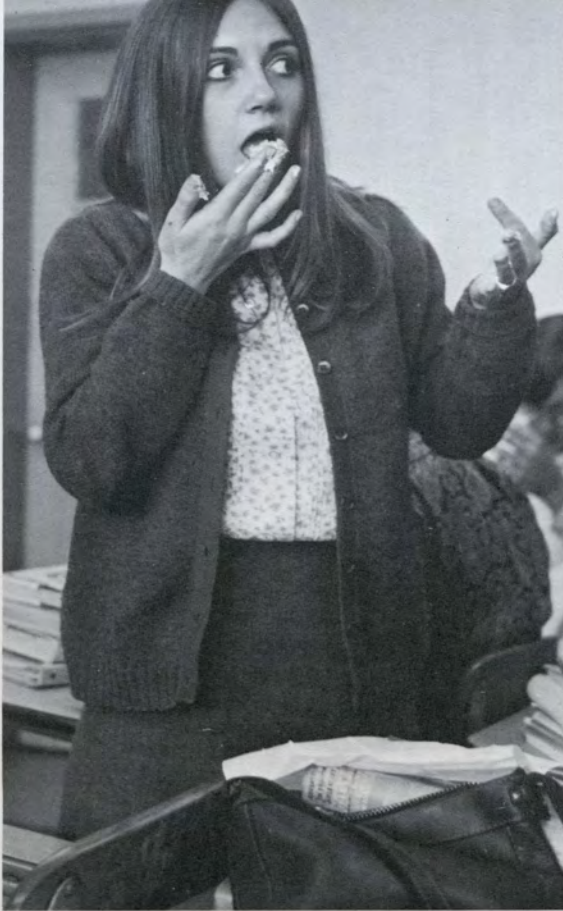

MARGARET A. ABERT—Aridian 2; National Honor Society 2,3,4; Sock and Buskin 2; Round Table Alt. 4; National Merit Letter of Commendation.
 CHRISTOPHER M. ADAMS—Current Affairs 4; German Club 2,3,4; J.V. Soccer 2; Swimming 2,3,4; National Merit Letter of Commendation.
 MICHAEL T. AGNEW—Cross Country 2,3; J.V. Baseball 2; Student Council 2; Wrestling 2.
 JOANNE P. AGOSTINELLI—National Honor Society 3,4; Pre-Med Club 4; National Merit Letter of Commendation.

MARGARET
ABERT

EDWARD
ACKERMAN

KATHLEEN
ADAMEC

CHRISTOPHER
ADAMS

MICHAEL AGNEW

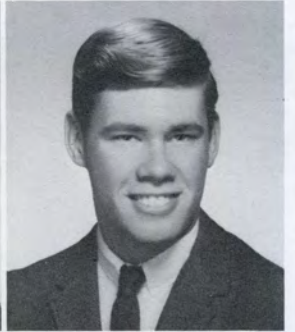
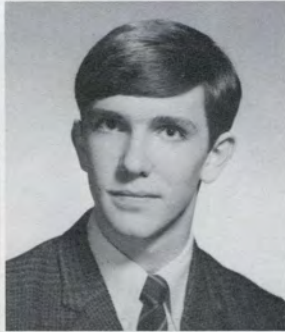

JOANNE
AGOSTINELLI

JILL ALICZI

BEVERLY
ALLARD

DEBORAH L.
ALPER

RAYMOND
AMIDON

DEBORAH L. ALPER - Girls' Leaders 2; Future Nurses' 2, Vice-Pres. 2; Newspaper Staff 2; Gymnastics 3,4; Pre-Med Club 4.

LORRAINE P. AMIRALTY - Somanhis Representatives 3; Student Council Alt. 4.

BONNIE J. ANDERSON - Pre-Med Club 4; Gymnastics 4.

WAYNE R. ANDERSON - Baseball 2,3,4; Junior Classical League 2,3,4.

PAUL ARIGNO - Boy's Leaders 2,3,4; Gymnastics 2,3; Track 2,3,4.

MAUREEN E. ARNOLD - Ski Club 4; Sock and Buskin 2.

LORRAINE
AMIRALTY

BONNIE
ANDERSON

GARY ANDERSON

MARILYN
ANDERSON

WAYNE
ANDERSON

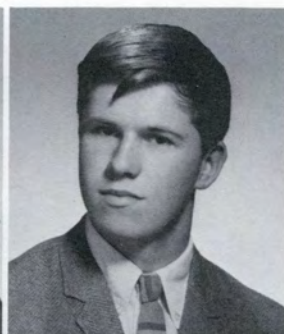

CAROL E.
ANDREWS

KAREN ANDREWS

PAUL ARIGNO

DENNIS
ARMSTRONG

MAUREEN
ARNOLD

RICHARD B. ARONSON—Audio Visual 3,4; Pre-Med Club 3,4.
 PETER ASVESTAS—Band 2; Audio Visual Club 3,4.
 KATHERINE A. BADGER—Pre-Med Club 3,4, Sec. 4; Round Table 4.
 RAYMOND R. BAIARDI—Band 2.
 ANNETTE BAILEY—Sock and Buskin 4.
 JUNE BAKER—Gymnastics 2,3; Library Pages 4; Ski Club 4; Spanish Club 4; Intramurals 2,3,4.
 DIANNE P. BALBONI—Future Nurses Club 2; Sock and Buskin 4.
 JOAN C. BALDYGA—Gymnastics Club 2; Library Pages 4.

RICHARD
ARONSON

PETER
ASVESTAS

WILLIAM ATKINS

KENNETH AVERY

KATHERINE
BADGER

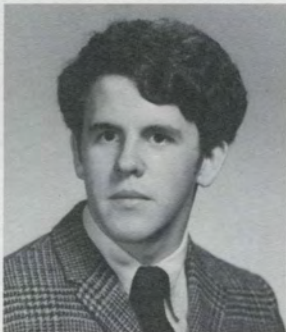
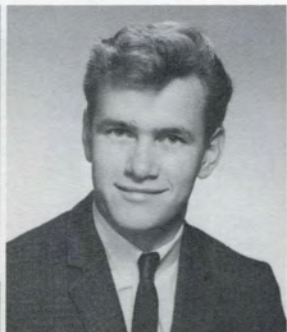

RAYMOND
BAIARDI

ANNETTE F.
BAILEY

JAMES BAKER

JUNE BAKER

DAVID BAKULSKI

NANCY L. BALLARD—A.F.S. 3,4; Aridian 3,4; Folk Club 3,4; High School World 4; National Honor Society 2,4; Pre-Med Club 4; Somanhis 3; Somanhis Representatives 2,3,4; French Club 2,3,4, Sec. 4.
 DANIEL C. BARLOW—Wrestling 2.
 BONNIE H. BARNINI—Riding Club 2,3; Spanish Club 2,3; Italian Club 3; Drama Club 2,3.
 MICHAEL BARNOWSKI—Junior Classical League 2, 3; Student Council 2.
 BARBARA A. BAULD—Gymnastics 2; Library Pages 3,4.



DIANNE P. BALBONI

JOAN BALDYGA

NANCY BALLARD

STEPHEN D. BANIA

DANIEL C. BARLOW

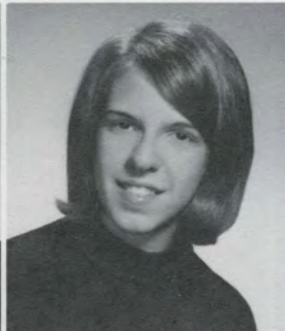

BONNIE BARNINI

MICHAEL BARNOWSKI

BEVERLY BARTLEY

RICHARD BARTON

BARBARA BAULD

KENNETH L. BEAULIEU—Band 2,3,4; Student Council 2,3; Baseball 2,3.
 BARBARA J. BECCIO—Gymnastics 2; Ski Club 2.
 JAMES W. BECKER—German Club 2,3,4; Jr. Classical League 2; Current Affairs 4; National Honor Society 2,3,4; Intramurals 2,3,4; J.V. Soccer 2; Soccer 3,4; Golf 2,3,4; Round Table 4.
 SUZANNE E. BELLUARDO—Sock and Buskin 2; Folk Club 3,4; Aridian 3.
 CHRISTINE G. BENSCHÉ—A.F.S. 4; Intramurals 2,3,4; Girls Leaders 2,3,4; Pre-Med Club 2,3,4; Sock and Buskin 3,4; Ski Club 3,4; Somanhis Rep. 4.
 ANN E. BENSON—A.F.S. 3,4; Current Affairs 4;

Bridge Club 3,4; Folk Club 2,3,4; National Honor Society 2,3.
 ARNOLD J. BENSON—German Club 2,3; Radio Club 3.
 LYNNE M. BERNARDI—Current Affairs 4; Jr. Classical League 2,3,4; National Honor Society 2,3,4.
 WALLI E. BERTRAM—Jr. Classical League 2,3,4.
 ELIZABETH V. BERVALDS—Future Nurses' Club 4; German Club 2,3,4; Gymnastics 2.
 KAREN A. BLAZINSKI—A.F.S. 3,4; Library Pages 3,4; Ski Club 3,4.
 WILLIAM F. BLOKING—Junior Classical League 2,3,4; Football 4.

HAROLD T. BAYER JR.

KENNETH BEAULIEU

BARBARA BECCIO

JAMES W. BECKER

MARJORIE BELLIVEAU

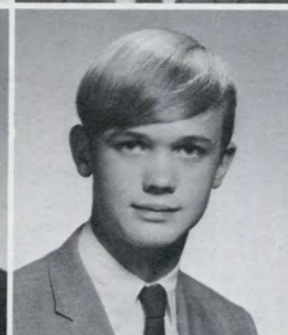

SUZANNE BELLUARDO

CHRISTINE G. BENSCHÉ

ANN E. BENSON

ARNOLD BENSON

STANLEY BERDNIK



DIANE BERNARD

LYNNE
BERNARDI

RICHARD
BERTHIAUME

WALLI BERTRAM

CONSTANCE
BERUBE



ELIZABETH
BERVALDS

DAVID BIDWELL

LINDA
SILVERSTONE

KAREN A.
BLAZINSKI

WILLIAM F.
BLOKING



ROBERTA
BOLDUC

THOMAS BOLL

BARBARA
BOLTON

JACQUELINE M.
BOOTH

MARCIA
BORELLO



STEPHEN
BOURQUE

SUSAN L.
BOUSQUET

MILES BOUTILIER

KATHERINE
BOYLE

CHARLES
BRACKETT

THOMAS F. BOLL—Boys' Leaders 4; J.V. Soccer 2,3; Soccer 4; Tennis 2,3,4; Ski Club 2,4; Student Council 2,3,4.

BARBARA A. BOLTON—Art Club 2; Glee Club 2 (East Catholic); Folk Club 3,4; Junior Classical League 4; Pre-Med Club 3,4, Pres. 4; Sock and Buskin 3,4, Treas. 4.

JACQUELINE E. BOOTH—Intramurals 2; Library Pages 2.

MARCIA F. BORELLO—Aquaettes 2,3.

STEPHEN L. BOURQUE—Gymnastics 2,3; Boys' Leaders 2,3,4.

MILES S. BOUTILIER—Soccer 2,3,4; Baseball 2,3.

CHARLES M. BRACKETT—Junior Classical League 2,3; Intramurals 2,3.

KAREN N. BRADLAU—Student Council 3,4; Somanhis 3,4, Senior Editor 4; A.F.S. 3; French Club 2; Sock and Buskin 2,3; Ski Club 2,3,4, Sec. 3, V.-Pres. 4; M.H.S. Announcers 2,3,4, V.-Pres. 3,4; Gymnastics 3.

REBECCA J. BREWER—Aridian 3,4; Folk Club 3,4; Somanhis Representatives 3.

MARGARET P. BRIGGS—Aridian 3,4; High School World 3,4; Junior Classical League 2,3,4, Sec. 2,4, V.-Pres. 3; Orchestra 2; Jr. Round Table 2; Round Table 3,4; All-Conn. Chorus 4; National Honor Society 3,4.

WILLIAM J. BRINDAMOUR—Debating 4; Sock and Buskin 3,4.

REBECCA M. BROOK—Somanhis 4; Spanish Club 4.

KAREN N. BRADLAU

EDWARD BRADLEY

DEBORAH BRADSHAW

LINDA BRAGG

KENNETH BRAITHWAITE



DAVID BRENDEL

REBECCA BREWER

MARGARET P. BRIGGS

WILLIAM BRINDAMOUR

REBECCA M. BROOK



JEFFERY H. BROWN—French Club 3; Intramurals 2; Junior Classical League 2.
 THOMAS C. BROWN—Ski Club 2,4.
 CATHERINE S. BROWNRIGG—Junior Classical League 2,3, Pres. 2; Ski Club 4; Somanhis Sales Representative 2.
 CRESSIDA A. BROWNRIGG—Ski Club 4; French Club 2,3; Future Nurse's Club 3,4; Sock and Buskin 2,3,4.
 DONNA M. BRUNOLI—Ski Club 2,4; Varsity Field Hockey Club 2,3,4.
 ROBERT A. BUCCINO—Intramurals 2,3,4; J.V. Basketball 2; Track 2.
 CHARLES L. BUDER—Intramurals 2,3,4; J.V. Golf 2,3; Golf 4; Track 2.

GAIL LYNN
BROOKS

JEFFERY BROWN

THOMAS C.
BROWN

CATHERINE
BROWNRIGG

CRESSIDA
BROWNRIGG

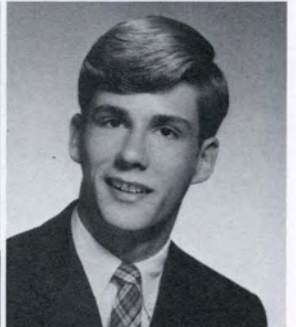
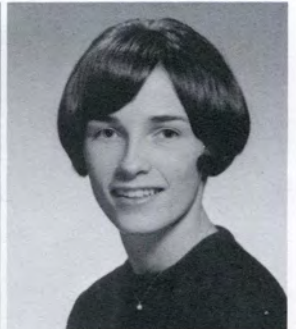

DONNA M.
BRUNOLI

DONNA J.
BRYANT

ROBERT
BUCCINO

CHARLES BUDER

KENNETH J.
BURKE

KENNETH J. BURKE—Ski Club 2,3,4; Wrestling 4.
 PATRICE E. BURKE—Sock and Buskin 2; Somanhis Representative 2.
 PATRICIA E. BURNETT—Future Nurses' Club 2; Gymnastics 2; Ski Club 4.
 ALFRED R. BUTLER—Student Council 2,3; Round Table 2,3,4; Central Northwest Chorus 3; All-State Chorus 4; Football 3,4.
 ROBERT BYCHOLSKI—Distributive Education 4, Publicity Chairman 4.

PATRICE BURKE

PATRICIA BURNETT

PETER D. BURNHAM

DENNIS BURNS

MARY JANE BURNS

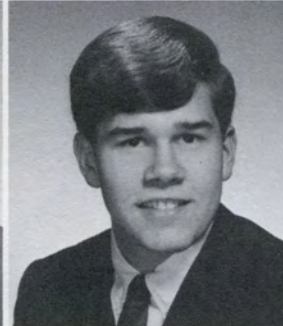
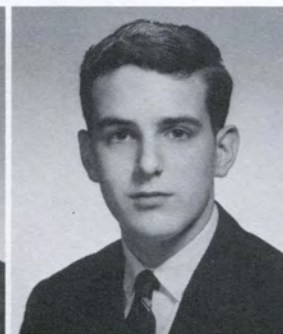

GAYLA BUTCHER

ROBERT BUTCHER

ALFRED BUTLER

ROBERT BYCHOLSKI

RONALD CADETT

KATHLEEN C. CARLIN - Future Secretaries 4.
 BRYCE K. CARPENTER - Boys' Leaders 2,3,4, Sec-Treas. 3, Pres. 4; Junior Classical League 2,3,4, V.-Pres. 4; Student Council 2,3,4, Ex. Comm. 2,3; J.V. Football 2; J.V. Wrestling 3; Football 3,4, Co-Capt. 4; Track 2,3,4; Nutmeg Boys' State; Trinity Book Award.
 SHIRLEY L. CARPENTER - Sock and Buskin 3,4.
 CHARLES H. CARSON - Boys' Leaders 3,4, V.-Pres. 4; Student Council 4, Treas. 4; J.V. Football 2; Football 3,4; J.V. Basketball 2; Basketball 3,4.
 KAREN J. CARTIER - Ski Club 2,3,4; Distributive Education 4, Sec. 4.

KATHLEEN
CARLIN

KAREN CARLSON

ALBERT
CARMENKE

NANCY CARON

BRYCE
CARPENTER

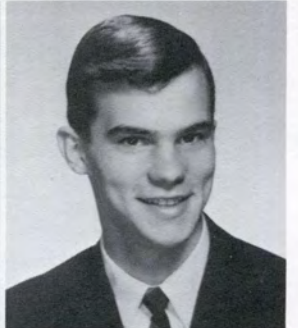

SHIRLEY
CARPENTER

LAURIE M. CARR

CHARLES H.
CARSON

KAREN CARTIER

DAVID CHACE

DAVID G. CHACE—Jazz Band 2,3; Orchestra 2,3,4; All-Conn. Chorus 3; Bandoleers 2,3,4; Aridian 4; Northwest Regional Orchestra 3; Band 2,3,4.
 RAYMOND F. CHAPMAN—Radio Club 2,3, Treas. 3.
 ANITA CHAPPELL—Sock and Buskin 2.
 LOUIS M. CHERRONE—J.V. Soccer 2,3; Soccer 4; J.V. Baseball 3.
 DEBORAH A. CLARK—A.F.S. 3,4; Sock and Buskin 3,4.
 MARLENE R. CLARK—Ski Club 2,3,4; Gymnastics 3.
 JACQUELINE CLARKE—Ski Club 2,3,4; Student Council 4.

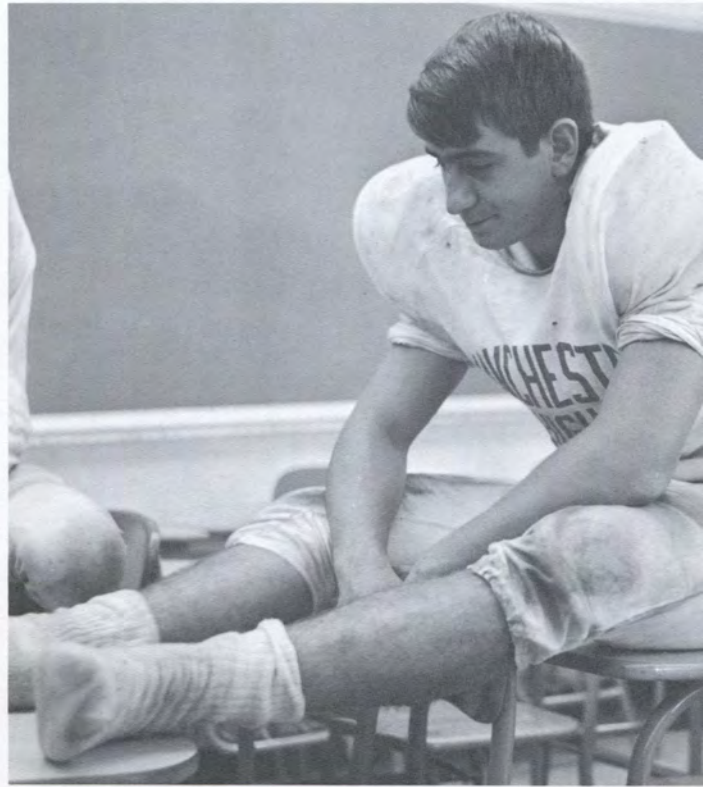

RAYMOND
CHAPMAN

ANITA CHAPPELL

LOUIS
CHERRONE

ROCHELLE
CLAING

DEBORAH ANN
CLARK



DELANN CLARK

MARLENE CLARK

GEORGE CLARKE

JACQUELINE
CLARKE

CAROL CLOUSE

RICHARD P. COBB—Boys' Leaders 2,3,4; Student Council 2,3,4, Treas. 3; J.V. Baseball 2; J.V. Basketball 2; Baseball 3,4; Basketball 3,4, Co-capt. 3,4; Football 3,4; Current Affairs 4; Nutmeg Boys' State; Civitan Good Citizenship Award.

GUY CODDING—J.V. Football 3.

MITCHELL E. COHEN—Debating Club 2,3,4, Pres. 4; German Club 2,3,4; Current Affairs 4, Pres. 4; Cross Country 3,4; Track 3,4; Junior Classical League 2.

DONNA COLEMAN—Ski Club 4.

DAVID COLPITTS—Cross Country 2,3,4; Track 2,3; National Honor Society 3,4, Treas. 4; Aridian 4, Bus. Mgr. 4; National Merit Scholar.

SHARON L. CONE—Distributive Education Club 4.

RONALD R. CONYERS—Varsity Soccer 2,3,4, Tri-Capt. 4; J.V. Baseball 2; Baseball 3,4; Boys' Leaders 3,4, V.-Pres. 3; Ski Club 3,4.

TIMOTHY J. COUGHLIN—Student Council 2; Boys'

Leaders 2,3,4; J.V. Basketball 2; Basketball 3,4; J.V. Baseball 2; Baseball 3,4; Football 3,4.

DAVID H. CRANDALL—Cross Country 2; Wrestling 2,3,4.

THOMAS P. CROCKETT—Boys' Leaders 2,3,4; Football 3,4; Swimming 3; Golf 2,3,4; Intramurals 2,3,4.

THOMAS J. CROTEAU—Boys' Leaders 2,3; J.V. Football 2; Track 2,3; Intramurals 2,3,4; Soccer 4.

ERIN M. CROWE—Girls' Leaders 2; Junior Classical League 2,3,4; Ski Club 2,3,4; Intramurals 2.

CATHERINE A. CSATARY—Sock and Buskin 2; Ski Club 2,3.

ANGELA M. CULLETON—Sock and Buskin 2; Aridian 2; Intramurals 3; Somanhis Representative 3,4.

TIMOTHY R. CUMMINGS—Baseball 2,3,4; Soccer 2,3,4; Basketball 2,3,4.

BELINDA A. CURRIER—Sock and Buskin 3,4; Intramurals 2,3.

RICHARD COBB

GUY CODDING

MITCHELL
COHEN

DONNA R.
COLEMAN

DAVID COLPITTS



ELIZABETH CONE

SHARON CONE

JANETTE
CONTRERAS

RONALD R.
CONYERS

SUSAN R.
CORRENTI

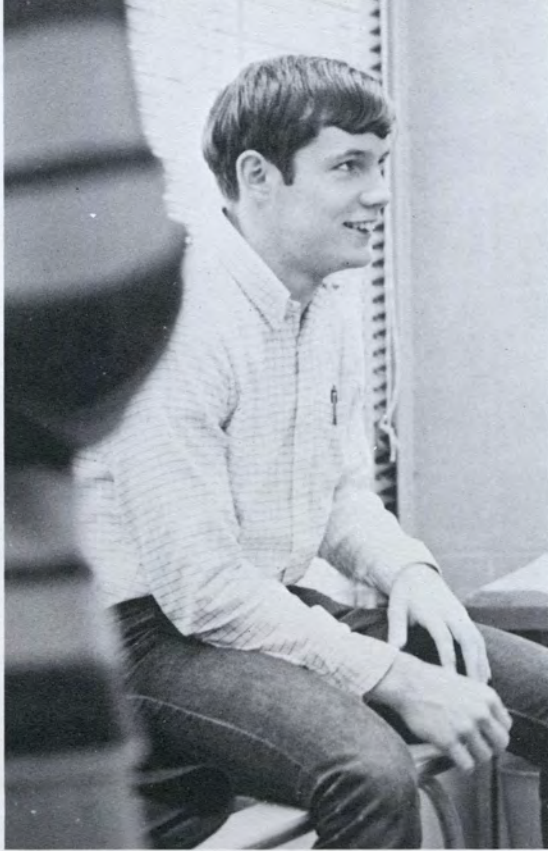

TIMOTHY J.
COUGHLIN

FAITH CRAFT

DAVID
CRANDALL

THOMAS
CROCKETT

THOMAS
CROTEAU

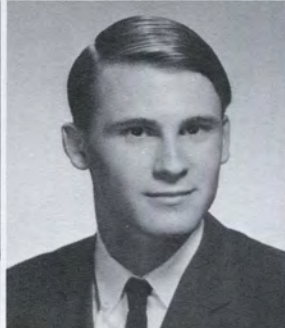

ERIN CROWE

CATHERINE
CSATORY

ANGELA
CULLETON

TIMOTHY R.
CUMMINGS

BELINDA
CURRIER

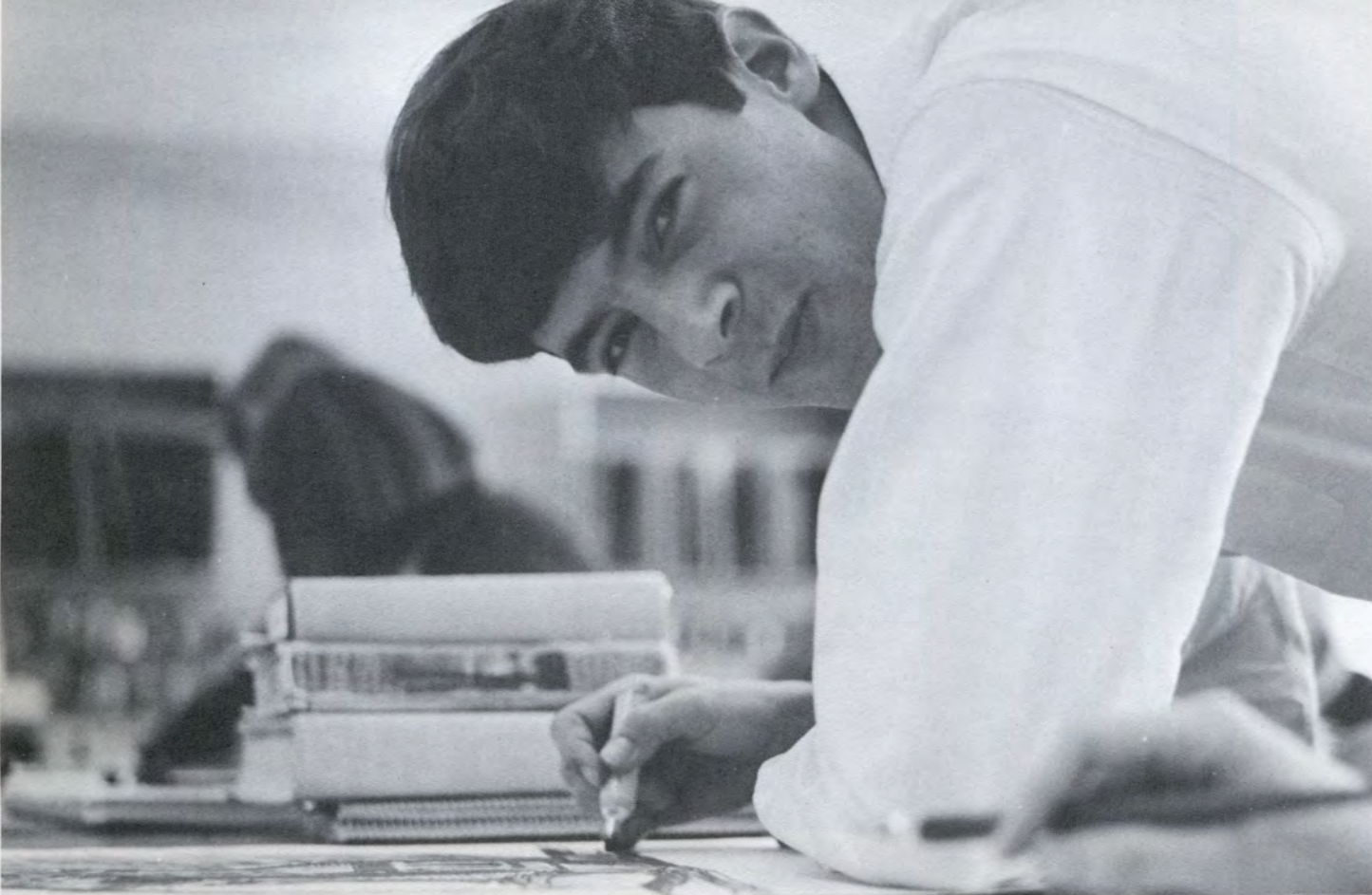

JOSEPH
CZERWINSKI

ADELA CZYKIETA

JEAN DALEY

CANDACE
DAMATO

JUDITH DARICO

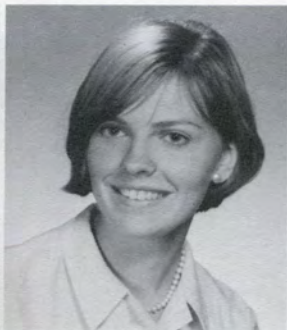

MICHAEL J.
DAURIA

HAROLD L.
DAVEY II

JANICE
DELGRECO

DONNA
DELLAFERA

DONALD DENLEY

JOSEPH L. CZERWINSKI—National Honor Society 2,3,4, V.-Pres. 4; Spanish Club 3,4; National Spanish Honor Society 3,4; Jr. Round Table 2; Round Table 4; Current Affairs 4; J.V. Soccer 3; Intramurals 2,3,4.
 ADELA A. CZYKIETA—German Club 3.
 MICHAEL J. DAURIA—Rifle Team 2,3,4.
 DONNA DELLAFERA—Student Council 2,3; Library Pages 3,4.

DONALD F. DENLEY—A.V. Club 2,3,4, Sec. 4; Chess Club 4; Bridge Club 4; Golf 4.
 BARBARA D. DENNEN—Gymnastics 2; Sock and Buskin 3,4; Somanhis Representatives 3.
 ROBERTA A. DIPERRIO—Distributive Ed. 4.
 ARTHUR E. DOBRANSKI—Ski Club 2,3,4.
 STEPHEN DODGE—French Club 2,3; Rifle Team 2,3.

BARBARA DENNEN

ELIZABETH DEY

CAROL DIAZ

DONNA DIETRICHSEN

ROBERTA DIPIERRO

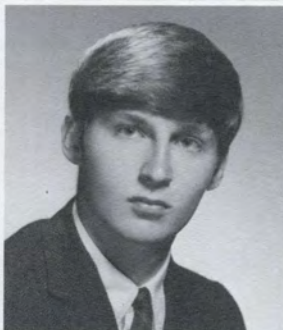
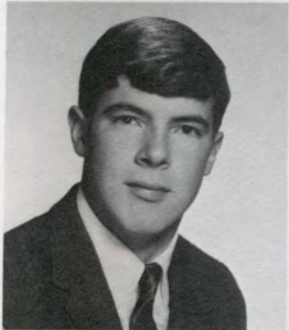

ROGER DITARANDO JR.

KATHY DIXON

CLARK DOANE

ARTHUR E. DOBRANSKI

STEPHEN DODGE



MARY V. DOWDING—Field Hockey 3.
 DOLORES L. DOWNHAM—Girls' Leaders 2,3,4; Basketball 2,3,4.
 JANICE M. DUBIEL—Ski Club 4; Literary Club 2 (East Catholic).
 LINDA A. DUNHAM—Jr. Round Table 2; Spanish Club 3.
 LYNN K. DUPONT—Gymnastics 2,3.
 RAYMOND DZEN—Distributive Education 4, V.-Pres. 4; Wrestling 2,3,4.

SUSAN M.
DONAHUE

LAWRENCE
DONOFRIO

DONALD
DONOVAN

BRENDA
DOUGHTY

DONALD
DOUGHTY

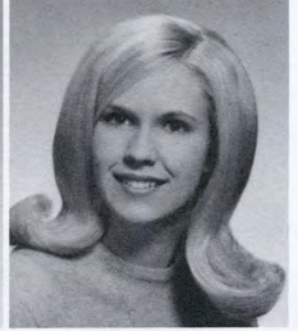

MARY VIRGINIA
DOWDING

DOLORES
DOWNHAM

JANICE M.
DUBIEL

RICHARD J.
DUMAS

LINDA DUNHAM

RICHARD A. DYBER—J.V. Wrestling 2,3; Swimming Team 2.

EDWARD E. EGAN—Intramurals 2.

KATHI A. EGGLESTON—Jr. Classical League 2,3.

ERIC L. ELLISON—Round Table 3,4; Ski Club 3,4; Pre-Med Club 4; All-State Chorus.

RUTH E. ELSESSER—Student Council 2; Aridian 2,3; High School World 3,4; National Honor Society 2,3,4; Round Table 4; National Merit Letter of Commendation.

KEN DUPONT

LYNN DUPONT

NICHOLAS DUVA

RICHARD DYBER

RAYMOND DZEN

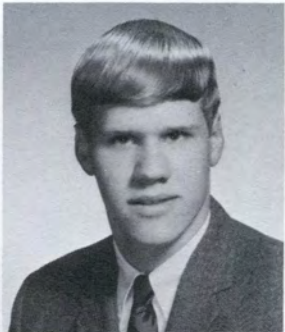

ELLEN JANE
EDWARDS

EDWARD EGAN

KATHI
EGGLESTON

ERIC L.
ELLISON JR.

RUTH E.
ELSESSER

ABIGAIL B. FENN—Field Hockey Club 2; Sock and Buskin 4.
 NANCY F. FISTER—High School World 2; Intramurals 2; Majorettes 3,4; Co-Capt. 4.
 SHARON P. FLAVELL—Gymnastics 2; Student Council 3,4; Current Affairs Club 4.
 SHARON M. FLYNN—Intramurals 2; Future Secretaries Club 3.
 BARBARA A. FOGARTY—Gymnastics 2; Ski Club 4.

NANCY ENGLAND

TYRA ERICKSON

SONIA ESCOBAR

MICHAEL M.
EVERDING

KATHERINE
FABER



EVA M. FAULDS

GAIL L. FEDER

ROBERT
FEDERICO

RICHARD FEGY

ABIGAIL B. FENN

SANDRA M. FOX—Intramurals 2,3,4; Ski Club 3,4; Aquettes 3,4; Round Table Alt. 4.
 PAUL J. FRANKENBURG—Student Council 2; Spanish Club 2; Intramurals 2,3,4.
 JOHN A. FRAZIER—National Honor Society 2,3,4; Audio-Visual Club 2,3,4, Treas. 3; Junior Classical League 2,3,4, Vice-Pres. 3; Current Affairs 4.
 JOAN FREDRICKSON—Student Council 2; Audio Visual Club 4; Round Table Alt. 4; Intramurals 2,3,4.



EDWARD
FIRESTONE

NANCY FISTER

SHARON
FLAVELL

SHARON M.
FLYNN

BARBARA
FOGARTY



SANDRA FOX

PAUL
FRANKENBERG III

JOHN A. FRAZIER

JUDITH
FREDERICKSEN

JOAN
FREDRICKSON

LINDA FREY - Gymnastics 4; Intramurals 4.
 GARY C. FROST - Swimming 2,3,4; Track 2,3,4; Boys' Leaders 4.
 EDWARD M. GAFFNEY - Round Table 4.
 LINDA A. GAGNON - Ski Club 4.
 CYNTHIA J. GALASSO - Majorettes 2,3,4, Captain 4; A.F.S. 2.
 ELIZABETH GAURUDER - Distributive Education 4.

ANDREA L. GEER - Sock and Buskin 2,3.
 MARY M. GELINAS - Girls' Basketball 2; Intramurals 2; French Club 4; Current Affairs 4.
 MICHAEL L. GETZEWICH - Radio Club 2.
 CATHERINE M. GIARD - Sock and Buskin 2,3; French Club 3,4; Current Affairs 4; High School World 4.
 PHILIP D. GIBSON - Ski Club 2,3,4.

LINDA FREY

GARY FROST

CATHERINE FRY

NANCY FULLER

EDWARD GAFFNEY



LAVERNE GAGNON

LINDA GAGNON

ROBERT A. GAGNON

PATRICIA A. GAHAGAN

CYNTHIA GALASSO



CHARLES
GAMACHE

THOMAS E.
GARRITY

ELIZABETH
GAURUDER

KATHY GAVELLO

THOMAS GAY



ANDREA L. GEER

MARY GELINAS

MICHAEL L.
GETZEWICH

CATHERINE
GIARD

PHILIP GIBSON

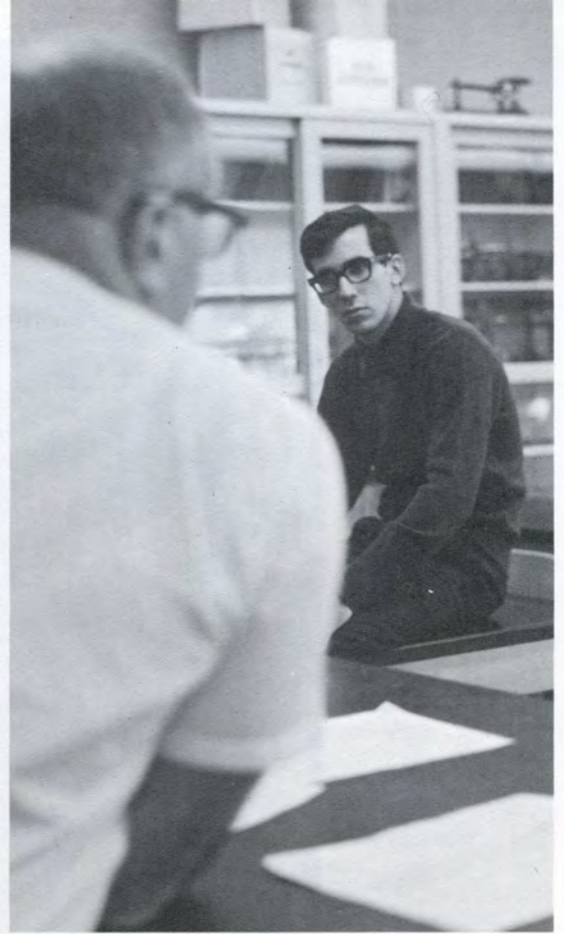

DAVID GILBERT

CYNTHIA
GOBEILLE

SUSAN A.
GOLDBERG

MARGARET
GONCI

JOHN B.
GORMAN

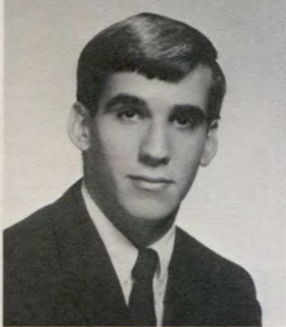
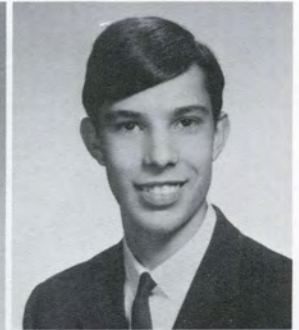

STEVEN M.
GOSSELIN

ANN L.
GOTTLIEB

SUSAN M.
GRANT

GAIL M. GRIFFIN

DIANE GRISWOLD

DAVID S. GILBERT—Aridian 3; A.V. 4.
 CYNTHIA J. GOBEILLE—Girls' Leaders 2,3,4; Intramurals 2,3,4; Field Hockey 2,3,4; Basketball 2,3,4; Current Affairs 4.
 SUSAN A. GOLDBERG—High School World 2,3,4, co-editor 4; Aridian 3,4, Art Editor 4; Aquaettes 2; Ski Club 2,3,4; Library Pages 3; Current Affairs 4; Folk Club 3,4.
 MARGARET J. GONCI—Girls' Basketball 3; Library Pages 3,4; Ski Club 3,4.
 STEVEN M. GOSSELIN—Wrestling 2,3,4, Co-captain 3; Varsity Soccer 2,4.
 SUSAN M. GRANT—A.F.S. 2,4; Current Affairs 4; Jr. Classical League 4; Ski Club 2,4; Somanhis 3; Student Council 2,3,4, Exec. Committee.
 DIANE T. GRISWOLD—Round Table 3,4; Ski Club 3,4; Spanish Club 4.
 BRUCE GROTTA—Radio Club 3.
 BARBARA E. GRUBE—N.H.S. 2,3,4; Sock and Buskin 2; Jr. Classical League 2; German Club 4; Somanhis Rep. 2; Ski Club 3.
 BENJAMIN S. GRZYB—Jr. Classical League 2,3; J.V.

Baseball 2; Varsity Baseball 3,4; Varsity Basketball 3,4.

GARY G. GULIANO—Ski Club 4.
 SHARON A. GWOREK—Girls Leaders 2,3,4; Field Hockey Club 2,3,4; Basketball 2,3,4; Spanish Club 3,4; N.H.S. 2,3,4; Intramurals 2,3,4; Current Affairs 4; Spanish Honor Society 3,4; National Merit Letter of Commendation.
 STEPHEN C. HAHN—Ski Club 2,3,4.
 RANDI S. HALL—Somanhis 2,3; Somanhis Rep. 2; Ski Club 4.
 JOAN-MARIE HALLORAN—Jr. Classical League 2,3,4; Tumbling 2; Jr. Round Table 2; Round Table 3,4; J.V. Cheerleaders 3, Capt. 3; Varsity Cheerleaders 4; Intramurals 2.
 CYNTHIA L. HAMILTON—Future Nurses' 2; Spanish Club 2,3,4; Sock and Buskin 3,4; A.F.S. 3,4; Somanhis Rep. 3; Pre-Med 4.
 PAMELA L. HAMILTON—Future Nurses' Club 2; Student Council 2,3; A.F.S. 2,3,4; Sock and Buskin 3,4; High School World 2,3; Spanish Club 2,3,4.

BRUCE GROTTA

BARBARA E. GRUBE

BENJAMIN S. GRZYB JR.

GARY GUILIANO

SHARON A. GWOREK



STEPHEN HAHN

RANDI HALL

JOAN-MARIE HALLORAN

CYNTHIA HAMILTON

PAMELA HAMILTON



EDWARD F. HARE—Radio Club 2.
 ALAN J. HAROIAN—Audio-Visual Club 2,3,4, Sec. 2,3, V.-Pres 4; Pre-Med Club 3,4, V.-Pres. 4; Jr. Classical League 2,3,4; German Club 2,3,4; Band 2,4; Bandoleers 2,3,4; Intramurals 4; Current Affairs 4.
 PETER R. HASKELL—Jr. Round Table 2; Round Table 3,4; Library Pages 3,4; National Honor Society 3,4; Intramurals 2,3,4; Sock and Buskin 3,4; French Club 2,3,4; Ski Club 2,3,4.

GAIL HAMPTON

STEVEN HANSEN

EDWARD HARE

ALAN HAROIAN

LYNDA M. HARRIS



PETER HASKELL

TIMOTHY HASSETT

ALLAN HASTEY

GARY HASTINGS

EVELYN HAUGH

TIMOTHY M. HASSETT—Ski Club 4; Spanish Club 4; Intramurals 3,4.

GAIL L. HAYES—Future Nurses' Club 2; Spanish Club 2.

ROSEMARIE A. HAYNES—Sock and Buskin 4; Ski Club 4.

JANICE HEAL—Jr. Classical League 2; Library Pages 4.

STEVEN W. HEMENWAY—Boys' Leaders 2,3,4; Football 3,4; Wrestling 3,4; Track 2,3,4.

BARRY HAYES

GAIL L. HAYES

ROSEMARIE HAYNES

CYNTHIA HAYWARD

JANICE HEAL



MICHAEL HEFFRON

WILLIAM HELM

STEVEN W. HEMENWAY

MARY HENDERSON

GAIL HENDRICKSON

NANCY B. HERMAN—French Club 2; Ski Club 2; Student Council 2; Library Pages 4; Aridian 3.
 ROBERT C. HERMAN—Boys' Leaders 2,3; Wrestling Team 2,3,4; Soccer 2,3; Ski Club 4; Spanish Club 4.
 KENNETH A. HICKS—Band 2,3,4; Jazz Band 2,3; All Conn. Orchestra 4.
 DAVID H. HICOCK—Wrestling 2,3,4; Student Council 2,3,4; Somanhis 4; Ski Club 2,3,4; Intramurals 2,3; Folk Club 4; Sock and Buskin 2,3,4; Somanhis Representative 4.
 STEPHEN C. HOFFMAN—Debating Club 3,4; Sock and Buskin 2,3,4; German Club 2,3,4; Chess Club 2,3; Bridge Club 3; M.H.S. Announcers 4; Current Affairs 4; National Merit Letter of Commendation.
 ROBERT H. HORTON—Student Council 3,4; National Honor Society 3,4; J.V. Soccer 2; Varsity Soccer 3,4; Tennis 2,3,4; Ski Club 2,3,4; Current Affairs 4; Boys' Leaders 2,3; Intramurals 2,3,4.

NANCY B.
HERMAN

ROBERT HERMAN

LINDA HERRING

KENNETH A.
HICKS

DAVID H. HICOCK

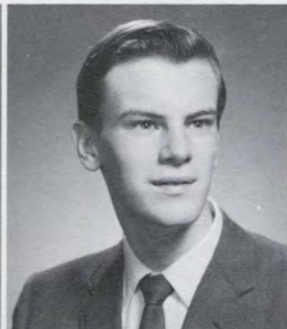
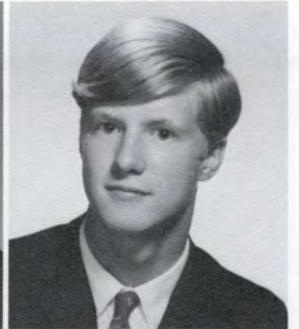

DONNA M. HILLS

MARK HILTON

SANDRA E.
HINES

STEPHEN
HOFFMAN

SANDRA
HOLLANDER

CONNIE M. HOTCAVEG—Chess Club 4.
 STANLEY L. INGERSOLL—Boys' Leaders 2,3,4; J.V. Soccer 2, Manager; Student Council 2,3,4; M.E. C. Youth Council 2,3; Junior Classical League 2,3; Inter-murals 2,3,4; Yale Book Award.
 MARK A. JESKE—Jr. Round Table 2; Round Table 3,4; All Conn. Chorus 4; Central Northwest Chorus 3; German Club 2,3,4, Vice-Pres. 4; Current Affairs 4; J.V. Soccer 2; Intramurals 2,3,4; National Honor Society 2,3,4; National Merit Scholar.
 GARY M. JODOIN—Round Table 3,4; Jr. Round Table 2; All Conn. Chorus 4; Central Northwest Chorus 3; Folk Club 2,4; A.V. 2,3; Jr. Classical League 2,3,4, Pres. 2,4; High School World 3,4, Co-Editor 4; Student Council Alt. 3; National Merit Letter of Commendation.



TIMOTHY B.
HOOPS

ROBERT HORTON

CONNIE
HOTCAVEG

DIANE S. HUNTER

RICHARD
HUSBANDS



JAMES HYDOCK

ERWIN HYSON JR.

STANLEY L.
INGERSOLL

MARK A. JESKE

GARY JODOIN

CANDACE H. JOHNSON—Current Affairs 4; Sock and Buskin 2; Somanhis Rep. 2; National Honor Society 2,3,4; Student Council 3.
 DAWN J. JOHNSON—Jr. Classical League 2,3,4; National Honor Society 3,4.
 DIANE J. JOHNSON—Jr. Classical League 2,3,4; Sock and Buskin 2; Field Hockey 2,3; Intramurals 2,3,4; National Honor Society 2,3,4; Somanhis 4; Current Affairs 4.
 JEANNINE E. JOHNSON—A.F.S. 4.
 PAMELA M. JOHNSON—Round Table 2,3,4; Student Council 3.
 PAMELA J. JOHNSTON—Round Table 2,3,4.
 ILENE JOSEPH—German Club 2,3,4.
 MARIE C. KASTAUSKAS—Ski Club 3,4.
 EDWARD KEIDERLING—Swimming 2,3,4, Tri-capt.

4; J.V. Cross Country 3,4; National Honor Society 2,3,4; National Merit Scholar.
 KATHLEEN M. KELLY—Gymnastics 2,3,4; Sock and Buskin 2,3,4; Jr. Round Table 2, Round Table 3,4; Folk Club 4.
 RAYMOND J. KELLY—Student Council 2,3,4, Pres. 4; Basketball 2,3,4; J.V. Basketball 2; J.V. Baseball 2; High School World 2,3,4, Sports Ed. 4; Current Affairs Club 4; Spanish Club 2,3, Treas. 3.
 WILLIAM J. KENNEDY—National Honor Society 2,3,4; A.V. 2,3,4, Pres. 4.
 JAN C. KERRIGAN—Sock and Buskin 2.
 PRISCILLA A. KITTREDGE—Future Nurses' 2; Library Pages 4.
 ELFRIEDE G. KLEIN—German Club 2,3,4.

CANDACE H. JOHNSON

CRAIG JOHNSON

DAWN J. JOHNSON

DIANE J. JOHNSON

JEANNINE JOHNSON



PAMELA JOHNSON

ROY JOHNSON

PAMELA J. JOHNSTON

ROBERT E. JONES

ILENE JOSEPH

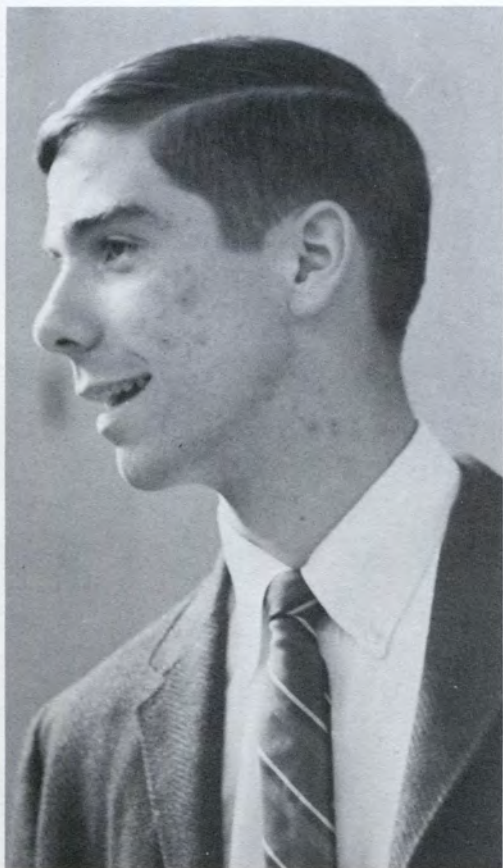

CATHERINE
JUTRAS

MARIE C.
KASTAUSKAS

EDWARD
KEIDERLING

KATHLEEN
KELLY

RAYMOND KELLY

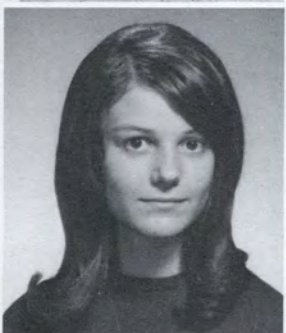
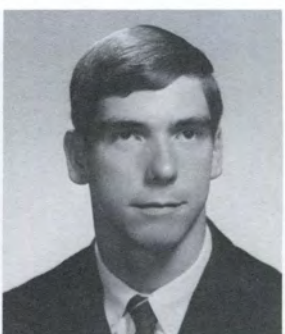

WILLIAM
KENNEDY

JAN KERRIGAN

TIMOTHY
KINGSBURY

PRISCILLA
KITTRIDGE

ELFRIEDE G.
KLEIN



GARY KLEIN

ELIZABETH
KLEINSCHMIDT

JOSEPH KLIMEK

DONNA M.
KLUCEWICZ

CAROL KNIGHT

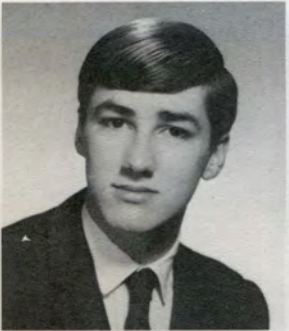

JANET E. KNIGHT

RICHARD KOHLS

EDWARD KOWAL

KAREN KRINJAK

ALLEN KROB JR.

ELIZABETH A. KLEINSCHMIDT - Distributive Education 4.
 DONNA M. KLUCEWICZ - Art Service Squad 2; Swim Club 2; Ski Club 2,4, Sec. 2.
 CAROL L. KNIGHT - Girls' Leaders 2,3,4; Jr. Classical League 2,3, V.-Pres. 3; Elmira College Key Award.
 JANET E. KNIGHT - Ski Club 2,4; Pre-Med Club 4.
 RICHARD E. KOHLS - Sock and Buskin 4; French Club 4.

EDWARD J. KOWAL - Boys' Leaders 3,4; J.V. Basketball 3; Basketball 4; J.V. Baseball 2; Baseball 3,4; Soccer 2,3,4, Tri-Capt. 4.
 KAREN L. KRINJAK - Band 2,3,4; Orchestra 2,3,4, Treas. 3; Round Table 4; Bandoleers 2,3.
 RONALD KURTZ - Ski Club 2,4; A.V. Club 4; Rifle Team 4.
 MARY E. KVART - Library Pages 4.
 JANET D. LANCE - Aquaettes 4.

GARY KUHN

RONALD KURTZ

SHARON KUTCHER

ALBERT E. KVART

MARY KVART



JAN J. LABOWSKI

JANET LANCE

CAROL ANN LARRIMORE

JAMES LARRIMORE

KEITH D. LASSONDE

GUY R. LATHROP—Rifle Team 4.
 KATHY LAUDER—Field Hockey 2,3; Jr. Classical League 2,3, Pres. 3; German Club 2,3; Student Council 2; Girls' Leaders 2,3, Sec. 3; Intramurals 2,3.
 LYN LAWRENCE—Sock and Buskin 2; Current Affairs 4, Sec.-Treas. 4; Somanhis 4; Library Pages 4.
 JOAN E. LAWSON—Band 2,3,4; Sock and Buskin 2.
 JAMES P. LEGGITT—Somanhis 3,4, Art Editor 4; Student Council 4, V.-Pres. 4; Folk Club 2,3,4; Sock and Buskin 3,4; Somanhis Representative 3,4.
 JOHN C. LEGGITT—J.V. Soccer 2; Somanhis 3,4, Co-editor 4; Student Council 4, Exec. Comm. 4; Folk Club 2,3,4; Sock and Buskin 3,4; Somanhis Representative 3,4.

GUY LATHROP

KATHERINE LAUDER

DAVID A. LAWRENCE

LYN LAWRENCE

JOAN E. LAWSON

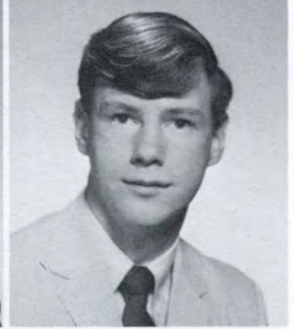

ROBERT LAZAROFF

JAMES P. LEGGITT

JOHN C. LEGGITT

JOHN LEHMUS

STEPHEN LELACHEUR

JOHN A. LEHMUS - J.V. Soccer 2; Ski Club 2,4; Wrestling 4; Swimming 2,4.
 STEPHEN P. LELACHEUR - Boys' Leaders 3; Gymnastics 2,3; Jr. Classical League 2.
 HUGH V. LENNON - Radio Club 2,3, Sec. 2,3.
 LINDA S. LEON - National Honor Society 2,3,4; Somanhis 3,4, Co-ed. 4; Current Affairs 4; Jr. Classical League 2,3.
 JOHN H. LESURE - Round Table 2,3,4; Jr. Classical League 2,3,4, Treas. 2; Library Pages 3; Bridge Club 3.
 CYNTHIA W. LOMAGLIO - Library Pages 2,3,4; Girls' Basketball, Manager 3.
 SHIRLEY M. LORENZEN - Sock and Buskin 3,4.
 NANCY M. LUCKMAN - High School World 2,3,4; Aridian 3,4, Literary Ed. 4; Folk Club 3,4; Library Pages 2,3,4.



HUGH LENNON

LINDA S. LEON

JOHN LESURE

CHRISTINE C. LEWIE

CYNTHIA LOMAGLIO

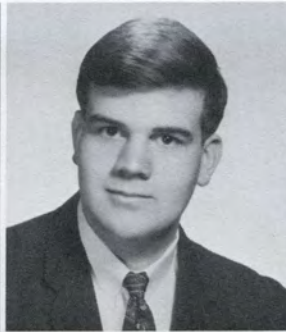

RICHARD LONG

SHIRLEY M. LORENZEN

NANCY M. LUCKMAN

ANGELA P. LUMBRUNO

ROBERT LUNIEWSKI



SHARON A. LYNN—Ski Club 3,4; French Club 4; In-
tramurals 3.
BARBARA A. LYNNE—Cheerleaders 2,3,4, Co-capt.
4; Ski Club 3,4.
GRAHAM W. MACDONALD—Cross Country 3,4;
Track 2,4; Debating 3,4.
SCOTT J. MACLEAN—Boys' Leaders 2,3,4; Ski Club
3,4; Round Table 3,4; Student Council 2,3,4; Soccer
2,3,4, Tri-capt. 4; Tennis 2,3,4.
MARY E. MALLON—Somanhis Representative 2;
Future Secretaries Club 3,4, Treas. 3; National Honor
Society 3,4.

JOHN LUNTTA

SHARON LYNN

BARBARA LYNNE

GRAHAM
MACDONALD

MARGARET A.
MACDONALD

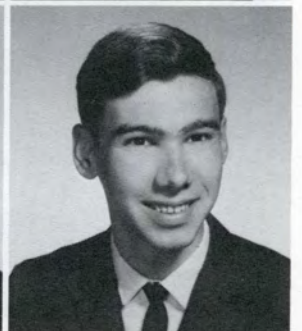
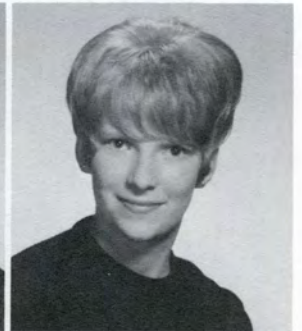
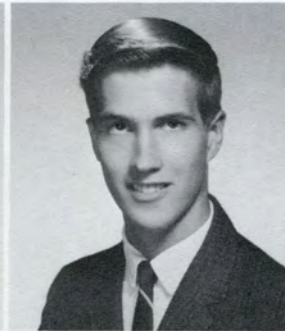

SCOTT MACLEAN

KATHLEEN
MADDEN

LINDA A.
MAGNUSON

PAUL MAJEWSKI

RICHARD M.
MAKULIS

LINDA C. MALO—Jr. Round Table 2; Round Table 3,4; Folk Club 3,4; All-State Chorus 4; Sock and Buskin 2,3,4; Spanish Club 3; Gymnastics 2,3; A.F.S. 4.
 JAMES S. MANNING—Boys' Leaders 2,3,4; J.V. Soccer 2; Soccer 3,4; J.V. Basketball 2; Basketball 3,4; Track 2,3,4; Ski Club 3,4.
 SHARON A. MANSEAU—Jr. Round Table 2.
 GUILIA L. MARIOTTI—Future Secretaries Club 2,3.
 MICHAEL J. MARTIN—Football 2,3,4.
 LINDA S. MARTOCCHIO—Gymnastics 2; Library Pages 3.

MARY MALLON



LINDA MALO



JAMES S. MANNING



SHARON MANSEAU



SUSAN MARGARIDO



GUILIA MARIOTTI



LOIS MARTIN

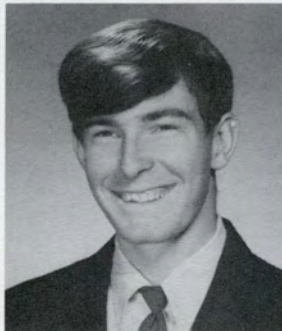

MICHAEL J. MARTIN



LINDA S. MARTOCCHIO



ELIZABETH MASSARO

MARCIA L. MATHENY - Girls' Leaders 2; Junior Classical League 2,3,4; Sock and Buskin 2; A.F.S. 2,3; Current Affairs 4; Pre-Med Club 4; J.V. Cheerleaders 3.

STEPHEN P. MATSON - Student Council 2,3.

MARILYN A. MAY - Junior Classical League 2,3,4; Girls' Field Hockey 4; J.V. Field Hockey 3; Intramurals 2,3,4.

MARCIA E. MC CALLUM - Aquaettes 2,3,4, V.-Pres. 4; Intramurals 2,3.

ANN MC CARTHY - Intramurals 2.

GREGORY D. MC CORKHILL - Boys' Leaders 2,3,4; Football, Manager 2; Track 2,4.

ERNEST J. MC INERNEY - Boys' Leaders 2,3,4; J.V. Cross Country 2; Cross Country 3,4; Intramurals 2,3,4; Track 2,3,4.

ROBERT S. MC KINNEY - Cross Country 2,3,4, Capt. 4; Track 2,3,4; Boys' Leaders 3,4; Intramurals 3,4.

THOMAS J. MC LENNON - Ski Club 2; Wrestling 2,3; Swimming 4; Tennis 2,3,4; Sock and Buskin 4.

CHARLES O. MC NAMAR - J.V. Baseball 2; Baseball 4.

DEBORAH A. MEARMAN - Field Hockey 2,3,4; J.V. Girls' Basketball 3; Girls' Basketball 4; Intramurals 2,3,4.

KAREN M. MEEKS - Ski Club 4.

VIRGINIA A. MEIER - Library Pages 3; Somanhis Representative 3,4.

JOHN J. MELIA JR. - Boys' Leaders 2; Wrestling 2,4; J.V. Football 3; Spanish Club 3.

CAROLYN J. MELLE - Sock and Buskin 2; Student Council 2,3,4; A.F.S. 4.

JOSEPH MASSARO

MARCIA L. MATHENY

STEPHEN MATSON

MARILYN A. MAY

MARCIA MC CALLUM



ANN MC CARTHY

DANIEL MC COOE

GREG MC CORKHILL

JAMES MC CRUDEN

ERNEST J. MC INERNEY

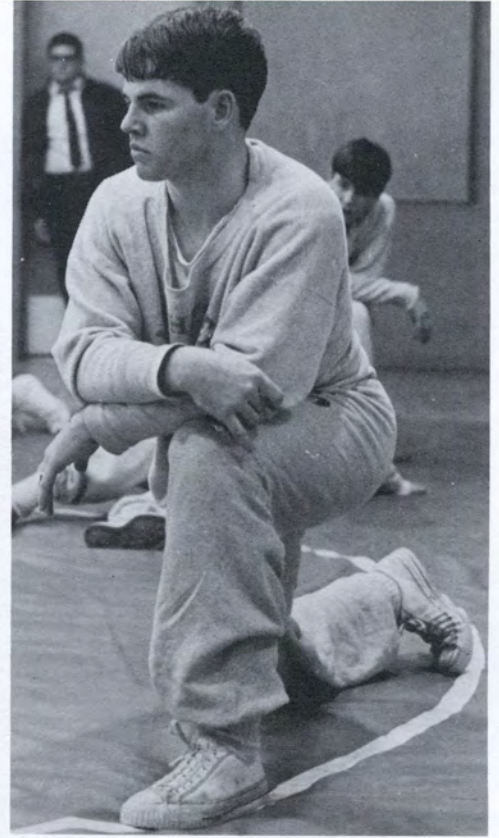

ROBERT S.
MC KINNEY

THOMAS J.
MC LENNON

NORA E.
MC MULLIN

CHARLES
MC NAMAR

DEBORAH
MEARMAN

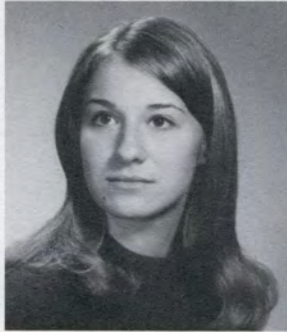
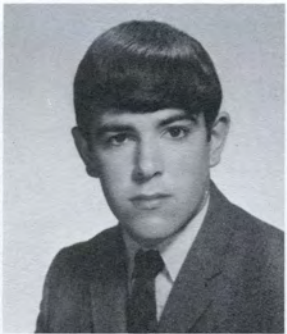

KAREN M. MEEKS

VIRGINIA MEIER

JOHN J.
MELIA JR.

CAROLYN J.
MELLEN

LINDA MERRILL

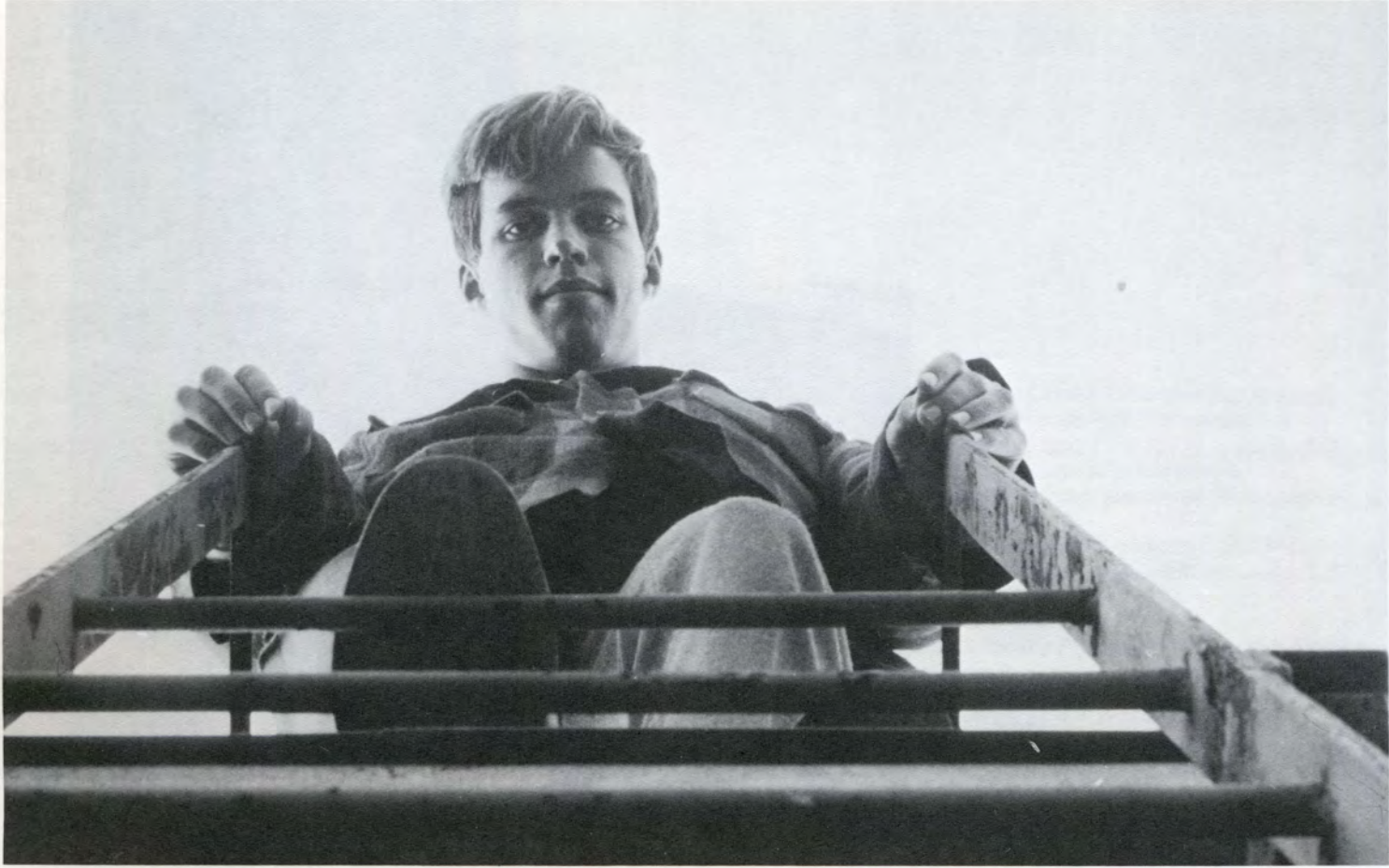

PETER METIVIER

BRADLEY MILLER

DENNIS MILLER

KATHLEEN
MILLER

KURT MILLER

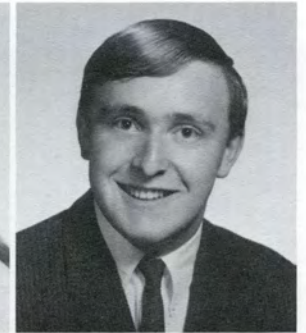
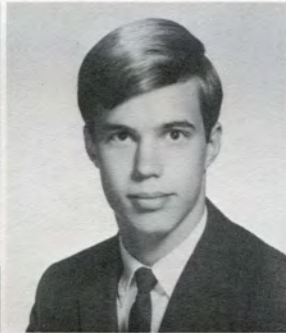

VICTORIA H.
MILLETTE

BRIAN MITCHELL

KAREN MITCHELL

SUSAN MITNEY

EGILS MITREVICS

PETER M. METIVIER—Football 3,4; Swimming 2.
 BRADLEY J. MILLER—Swimming 2,3,4, Capt. 4.
 DENNIS R. MILLER—Track Team 2; Round Table 2,3,
 4; Swimming 2,4.
 KATHLEEN M. MILLER—Future Sec. Club 3,4.
 KURT MILLER—J.V. Football 2,3; J.V. Rifle 2; Rifle
 Team 3,4.
 SUSAN MITNEY—Student Council 2; Current Affairs
 4.

EGILS A. MITREVICS—Ski Club 3,4; Wrestling 2,3,4.
 GREGORY E. MOCKALIS—Ski Club 2,3,4.
 PAUL MOLINARI—Boys' Leaders 2,3,4; Gymnastics
 2; Intramurals 2; Band 4.
 THOMAS R. MONACO—Swimming 2.
 DOROTHY A. MORIARTY—Nurses' Aid 4; Library
 Pages 3.
 MELANIE E. MORONEY—High School World 3,4.

GREGORY
 MOCKALIS

PAUL G.
 MOLINARI

THOMAS
 MONACO

JOHN MOORE SUSAN L. MOORE



WILLIAM
 MOOREHOUSE

GEORGE MOQUIN

DOROTHY
 MORIARTY

MELANIE E.
 MORONEY

KAREN L.
 MORSEY



JANET L. MOSELEY—Girls' Leaders 2,3,4, Pres. 4; Field Hockey 2,3,4; Basketball 2,3,4; National Honor Society 2,3,4; Band 2,3,4; Orchestra 2,3,4; Bando-leers 2,3,4; Intramurals 2,3,4; Current Affairs 4.
 DAVID MOYER—Student Council 2,3,4; Boys' Lead-ers 2,3,4; A.F.S. 4; German Club 2,3,4; Current Affairs 4; Pre-Med Club 4; Swimming 2,3,4.
 SHARON R. MURPHY—Library Pages 4; Gymnastics 2,3; Intramurals 2.
 DANIEL MURRAY—J.V. Cross Country 2; Ski Club 2,3,4.
 SUSAN E. MUSCHKO—Ski Club 3,4; Library Pages 3,4; A.F.S. 3,4.
 LINDA M. NADEAU—French Club; German Club 4, Sec. 4; Intramurals 2,3; Folk Club 2,4; Round Table 2,3,4; All-Conn. Chorus 4; Central Northwest Cho-rus 3.
 EVELYN NASH—Library Pages 3,4; Somanhis Rep. 3; Nurses Aids 4.

JANET L.
MOSELEY

GARY MOSHER

DAVID MOYER

JOHN E. MURPHY

SHARON R.
MURPHY

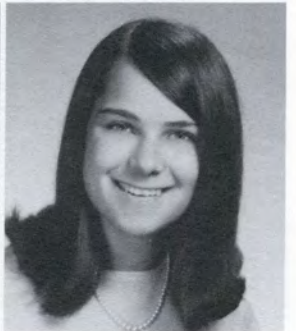
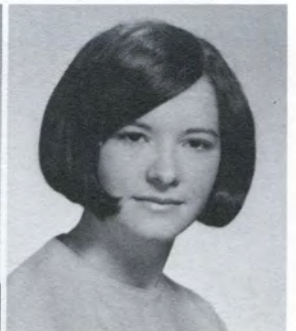

DANIEL J.
MURRAY

SUSAN
MUSCHKO

LINDA M.
NADEAU

EVELYN NASH

KAREN NATALI

KAREN S. NATALI—Cheerleaders 2,3; National Honor Society 3; Future Teachers' Club 2,3; Pep Club 2 (New York).

MARK NELSON—Distributive Education 4, Pres. 4.

LYNN C. NETTLETON—Jr. Round Table 2; Round Table 3,4; Sock and Buskin 4.

ELIZABETH M. NEVINS—Gymnastics 2; Library Pages 4.

JAMES C. NICOLA—Jr. Classical League 2; German Club 2,3,4, Pres. 4; Sock and Buskin 2,3,4, V.-Pres. 4; M.H.S. Announcers 4; Round Table 2,3,4; Ski Club 2; All-State Chorus 4; Band 3,4; Central Northwest Chorus 3; National Merit Letter of Commendation.

TERRENCE K. NOLAN—Jr. Classical League 2,3; Weight Training 2,3; Intramurals 2.

MARGARET NORRIS—Future Secretaries Association 3; Distributive Education 4; Library Pages 4; Spanish Club 2,3.

CYNTHIA F. NORTH—Library Pages 2,3,4; Ski Club 2,3,4; French Club 2; Sock and Buskin 2; Future Secretaries Association 3; Somanhis Representatives 2.

BRYAN NEARING

MARK R. NELSON

LYNN NETTLETON

ELIZABETH M. NEVINS

JAMES NICOLA

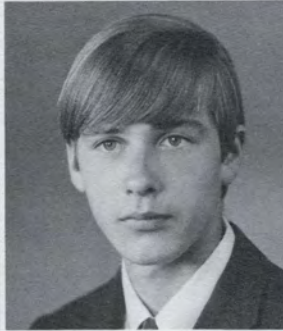

ANDREA NIELSEN

PETER J. NIMIROWSKI

TERRENCE K. NOLAN

MARGARET NORRIS

CYNTHIA NORTH

PAMELA R. OAKMAN—Student Council 2,3,4; So-
manhis Representatives 2,3,4; Intramurals 2.
STEVEN OBREMSKI—Folk Club 3 (Wyoming).
KATHLEEN M. O'BRIEN—J.V. Cheerleaders 2; Cheer-
leaders 3,4.
LINDA S. O'BRIGHT—Future Secretaries 3.
ELMER L. ODELL—Track 2; J.V. Soccer 2; Soccer
3,4.
BRENDA N. OGREN—Jr. Round Table 2; Round Ta-
ble 3,4; All-Conn. Chorus 4; Girls' Leaders 2,3; Field
Hockey 2,3,4; Intramurals 2,3,4.
JOHN F. O'HARA—Radio Club 2,3; National Merit
Letter of Commendation.
JOHN J. O'NEILL—Soccer 4.

PAMELA R.
OAKMAN

STEVEN
OBREMSKI

KATHLEEN M.
O'BRIEN

LINDA S.
O'BRIGHT

ELMER L. ODELL

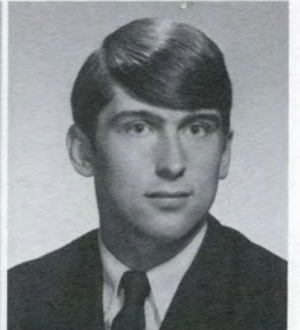
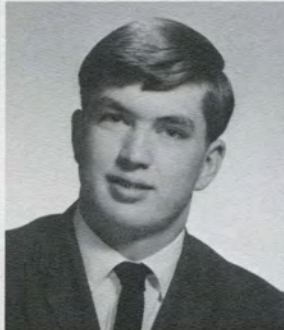
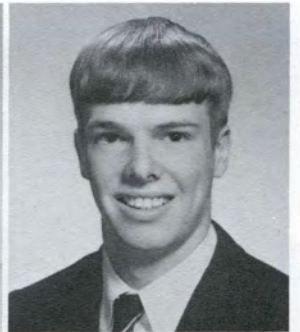

BRENDA N.
OGREN

JOHN F. O'HARA

JOHN O'NEILL

KATHLEEN
O'NEIL

DALE OSTROUT

DALE A. OSTROUT—Student Council 2,3,4; Boys' Leaders 4; Football 3,4; J.V. Basket 2; Basketball 3,4; Baseball 3,4; Nutmeg Boys' State.
 KENT J. OUGH—J.V. Football 2; Football 3,4; J.V. Baseball 2; Baseball 3,4.
 MARGARET S. PAINE—French Club 2; Aridian 4.
 JUDITH R. PALMBERG—Girls' Leaders 2,3,4; Student Council 3,4; National Honor Society 2,3,4; Spanish Club 2,3.
 SCOTT B. PALMER—Current Affairs 4; Sock and Buskin 4; French Club 2.
 DOROTHY K. PARK—Future Nurses' Club 4; Gymnastics 2,3; Round Table 4.
 PATRICIA G. PATTERSON—Sock and Buskin 3,4; German Club 4.
 ALMA J. PEARL—Jr. Classical League 2,3,4.

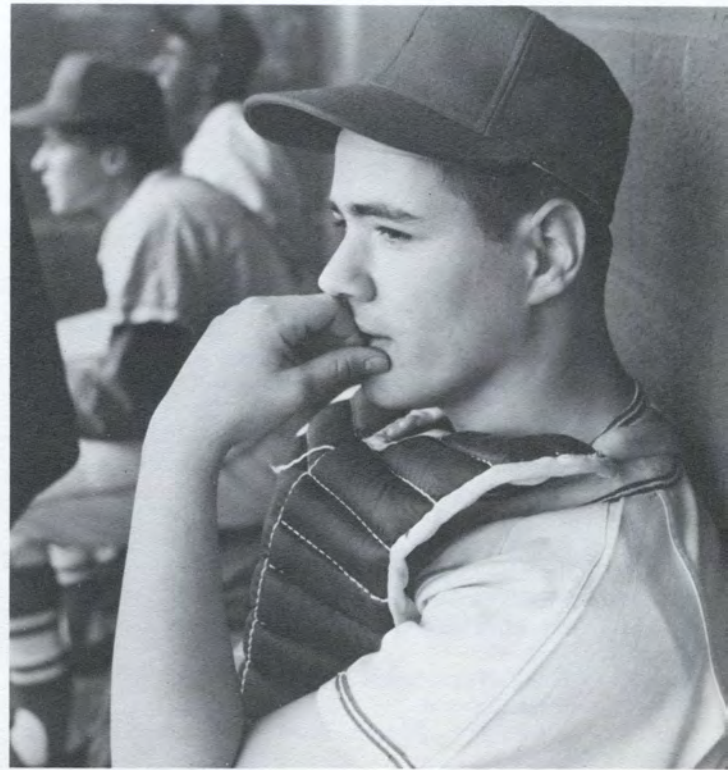

KENT OUGH

BARBARA
OVERTON

RAYMOND PACE

MARGARET
PAINE

JUDITH
PALMBERG

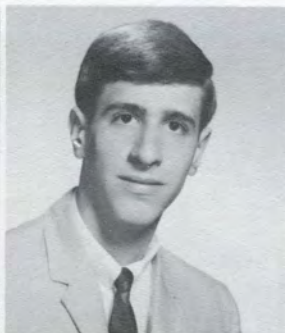

SCOTT PALMER

MARIE PANARO

DOROTHY PARK

PATRICIA
PATTERSON

ALMA PEARL

JANET F. PECK—Girls' Leaders 2,3,4; Field Hockey 2,3,4, Folk Club 2,3,4; Round Table 2,3,4; All-State Chorus 4; Sock and Buskin 4; Band 4; Central Northwest Chorus 3.

RICHARD PECK—Jazz Band 2,3; Band 2,3,4.

KATHLEEN S. PEMBERTON—Girls' Leaders 2,3,4; Spanish Club 3,4; Field Hockey 3,4; Basketball 2; Intramurals 2,3,4.

ULISES A. PENAYO—Ski Club 4; Pre-Med Club 4; A.F.S. 4; Football 4; Spanish Club 4.

JANE M. PERKINS—National Honor Society 2,3,4.

MAUREEN R. PERRICA—Distributive Education Club 4.

MYRALEE PERRY—Sock and Buskin 2; French Club 2,4; Current Affairs 4.

NANCY C. PERRY—Distributive Education Club, Sec. 4; Ski Club 3,4.

GARY PETERS—Swimming Team 2; Intramurals 3.
WILLIAM F. PETRONE—Wrestling 2,3; Weight Lifting 2,3.

DOUGLAS J. PHELPS—Junior Classical League 2,3,4, Sec. 2, Treas. 3; J.V. Baseball 2.

DAVID C. PHILLIPS—Intramurals 2; Distributive Education Club 4.

SARAH PICKENS—G.A.A. Girls Athletics 2,3; Art Commission 3, Assistant 3.

PAMELA A. PILKONIS—Student Council 3,4; High School World 2,3,4; M.H.S. Announcers 3,4; Pres. 4; National Honor Society 2,3,4, Pres. 4; Spanish Club 3,4; Folk Club 3,4; Somanhis Representatives 3; A.F.S. 3,4; Aridian 2; C.A.W.D.C. Award; Girls' State Award Current Affairs 4; National Merit Letter of Commendation.

JANET F. PECK

RICHARD L. PECK

SUSAN PELLETIER

KATHLEEN PEMBERTON

ULISES A. PENAYO



CLARK PENNY

JOHN PERETTO

ANN PERKINS

JANE M. PERKINS

MAUREEN PERRICA



MYRALEE PERRY

NANCY C. PERRY

STEVEN PESKO

GARY PETERS

WILLIAM F.
PETRONE



DOUGLAS
PHELPS

JOHN PHELPS

DAVID C.
PHILLIPS

SARAH PICKENS

PAMELA
PILKONIS



MICHAEL
PILLARD

BEVERLY PITNEY

RONALD
PITRUZZELLO

THOMAS PLATT

DONALD PLATZ



RICHARD S.
PODOLNY

WARD
PONTICELLI

CLAIRE POSPISIL

KATHRYN
POUCHER

BARBARA
PRENTICE

MICHAEL T. PILLARD—Distributive Education 4, Treas. 4.
 BEVERLY PITNEY—National Honor Society 2,3,4.
 RONALD PITRUZZELLO—Jr. Classical League 2,3,4.
 THOMAS A. PLATT—Student Council 2; Jr. Classical League 2,3.
 DONALD E. PLATZ—Ski Club 3.
 RICHARD S. PODOLNY—Folk Club 3,4; Gymnastics 2,3; Jr. Round Table 2; Round Table 3,4; Tennis 3,4.
 WARD P. PONTICELLI—Ski Club 2,3,4.
 CLAIRE POSPISIL—Gymnastics 2,3; Somanhis 3; A.F.S. 4; Current Affairs 4; Spanish Club 3; Folk Club 4.

BARBARA A. PRENTICE—Spanish Club 3,4; Intramurals 2.
 CYNTHIA J. PRIOR—Jr. Classical League 2,3; Spanish Club 3,4; Girls' Leaders 2,3,4; Intramurals 2,3,4; J.V. Basketball 2; Sock and Buskin 4.
 JACOLYN L. PROVENCHER—Distributive Education Club 4.
 ALBERT P. PUZZO—Cross Country 2.
 TRUDI QUASNITSCHKA—Folk Club 2,3,4.
 EILEEN P. QUINN—Girls' Leaders 2,3,4; Field Hockey 2,3,4, Capt. 4; Girls' Basketball 2,3,4; Intramurals 2,3,4.
 KATHRYN M. QUINN—Sock and Buskin 4.

WILLIAM
PRESTON

CYNTHIA PRIOR

JACOLYN L.
PROVENCHER

JOHN T. PURVIS

ALBERT PUZZO



TRUDI
QUASNITSCHKA

EILEEN QUINN

KATHRYN M.
QUINN

ROBERT
RABAGLINO

LUCINDA J.
RAMIZI

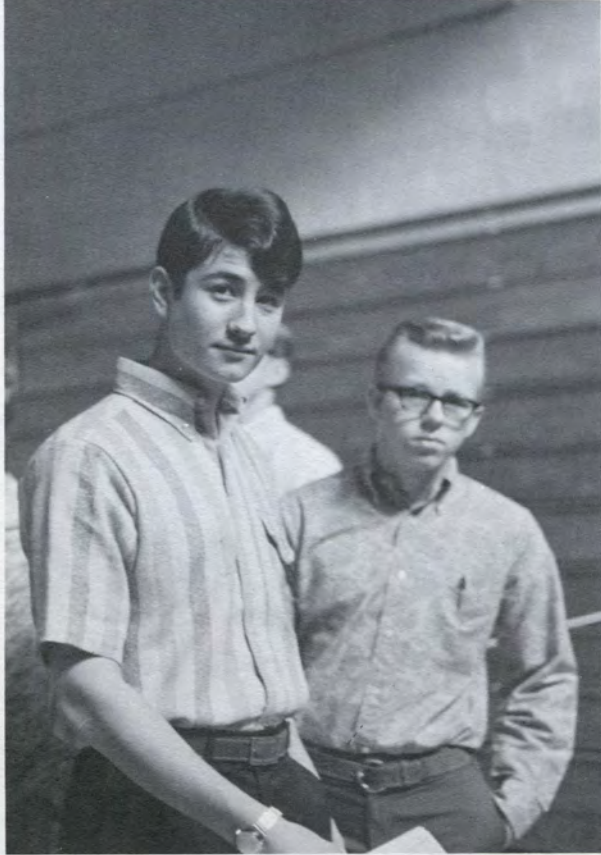

KAREN J. RICHARDS—Band 2,3,4; Orchestra 2,3,4; Bandoleers 3; National Honor Society 3,4.
 KATHLEEN J. RIDGEWAY—Library Pages 2.
 BRIAN ROGERS—National Honor Society 2,3,4; French Club 2, Treas. 2; German Club 2, Treas. 2; J.V. Track 2; Library Pages 2,3,4; Student Council 2,3, Ex. Comm. 2; Bridge Club 3,4; Current Affairs 4; High School World 3,4; Aridian 2; National Merit Scholar.
 KATHLEEN A. ROHRBACH—Intramurals 2; Library Pages 2,3; Nurses Aid 4.

RONALD W.
RECKNAGEL

MICHELE REILLY

MARY REINCKE

KAREN J.
RICHARDS

JOANNE RICHI



RONALD
RICKARD

KATHLEEN
RIDGEWAY

NANCY RISLEY

LAUREEN RIVERS

BRIAN D.
ROGERS

JOHN R. ROMANOWICZ—Round Table 3,4; Bridge Club 4; Chess Club 4; All-Conn Chorus 4; Gymnastics 3; Debating 2; National Merit Letter of Commendation.
 JONATHAN H. ROOD—Golf 3,4; Intramurals 2,3,4.
 KAREN B. ROSS—Aridian 4.
 FREDERICK B. ROTTNER—Sock and Buskin 3,4; Swimming 2.
 JOHN M. ROY—Current Affairs 4; Sock and Buskin 3,4, Pres. 4; Junior Classical League 3,4; Somanhis 4; Somanhis Representatives 4; Intramurals 2 (Maine).

KATHLEEN ROHRBACK

JOHN R. ROMANOWICZ

JONATHON H. ROOD

KAREN ROSS

FREDERICK B. ROTTNER

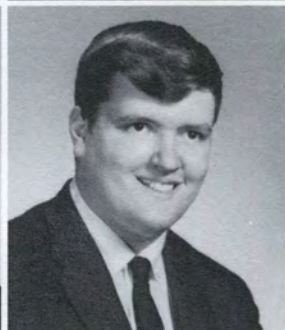

RICHARD ROURKE

ALBERT ROWETT

SUSAN ROWETT

JOHN M. ROY

MARK ROYCE

PETER A. RUBINS—Football 2,3; Red Tie Club 2,3; T Club 3; Key Club 3; Press Club 3; (Tenn.); Football 4.
 ANNE K. RUGGLES—Girls' Leaders 3,4; Band 2,3,4; Bandoleers 2,3,4; Junior Classical League 2,3; Gymnastics 2,3; Intramurals 2,3,4.
 LYNNE E. RUNDE—Future Nurses' 2; Intramurals 3.
 ROBERT RUSSELL—Football 2,3; Basketball 2; Baseball 2,3; Student Council 2; Boys' Sodality 2,3; (Mass.); Football 4.

PETER A.
RUBINS

ANNE K.
RUGGLES

LYNNE E. RUNDE

ROBERT
RUSSELL

SANDRA RYAN

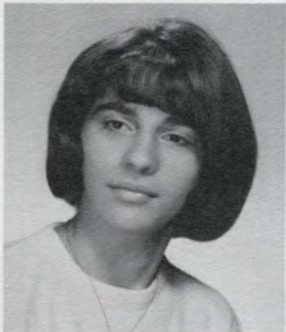
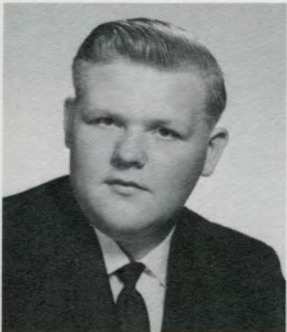
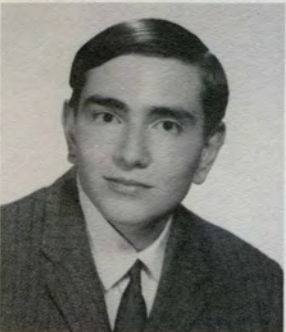
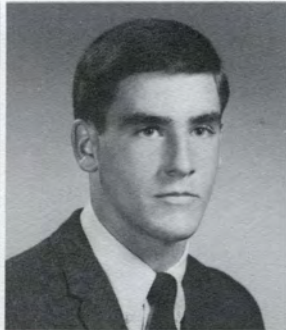

VINCENT
SALVATORE

ROY R. SANDEN

DIANE SANTOS

JOHN SAVINO

KENNETH
SCHALLER

ROY R. SANDEN - Radio Club 2; Folk Club 4.
 DIANE B. SANTOS - Eng. Dept. Secretary 4.
 MIRIAM J. SCHETTLER - Jr. Classical League 2,3,4;
 National Honor Society 2,3,4; Field Hockey 4; Current
 Affairs 4.
 DONNA M. SCRUTON - Gymnastics 2; Library Pages
 2,3; Future Secretaries 3,4.
 DONALD P. SEGAL - Chess Club 2; Aridian 4; Current
 Affairs 4.
 JOAN I. SEGERBERG - Sock and Buskin 2,3,4; Stu-
 dent Council 2; M.H.S. Announcers 4.
 DONNA L. SHARP - Sock and Buskin 2,3,4; Student
 Council 2; Orchestra 2; M.H.S. Announcers 4.



MIRIAM
SCHETTLER

PHYLLIS
SCHUETZ

THOMAS
SCHUETZ

SUSAN SCOTT

DONNA
SCRUTON



CAROL SEATON

DONALD SEGAL

JOAN
SEGERBERG

ROBERT
SERRELL

DONNA SHARP

WILLIAM P. SHELDON—Student Council 2; Rifle Team 2,3,4.
 DEBORAH S. SHOAG—Girls' Leaders Club 2,3,4; Spanish Club 3,4; Field Hockey Club 2,3,4; Intramurals 2,3,4; Basketball 4.
 STEPHEN J. SHOFF—Soccer 3,4; Basketball 2,3,4.
 CONNIE W. SHORROCK—Library Pages 2; Future Nurses' 2.
 STEVEN H. SHORROCK—Radio Club 2; V.-Pres. 2; Wrestling 2,3,4, Capt. 4; Track 2,3,4.
 PIA SICARI—Current Affairs 4.
 PAMELA R. SIEGAL—Intramurals 2; M.H.S. Announcers 3,4, Sec. 3,4; French Club 2.
 ROBERT L. SIMES—Football 2; Boys' Leaders 2,3.
 JAMES T. SINNAMON—Junior Classical League 2,3;

Chess Club 2,3,4, V.-Pres. 4; Current Affairs 4; National Merit Scholar.
 STANLEY M. SLOSSBERG—Boys' Leaders 3; Basketball, Manager 2,3,4; Folk Club 3,4; High School World 3,4, Legion Editor 4; Jazz Band 2; Band 2.
 KENT R. SMITH—Boys' Leaders 2,3,4; J.V. Soccer 2; Soccer 3,4; J.V. Basketball 2; Basketball 3,4; J.V. Baseball 2; Baseball 4.
 SUSAN D. SMITH—Future Secretaries' Club 3,4; Aridian 4.
 WENDELIN J. SMITH—Junior Classical League 2,3,4; Sec. 2,3; National Honor Society 2,3,4, Sec. 4; Cheerleaders 3,4, Capt. 4; J.V. Cheerleaders 2; Student Council 3,4, Exec. Comm. 3,4; Current Affairs 4; A.F.S. 4.

MARY SHEEHAN

WILLIAM SHELDON

SUSAN SHERLOCK

DEBORAH SHOAG

STEPHEN SHOFF



CONNIE W. SHORROCK

STEPHEN H. SHORROCK

PIA SICARI

PAMELA R. SIEGAL

ROBERT SIMES

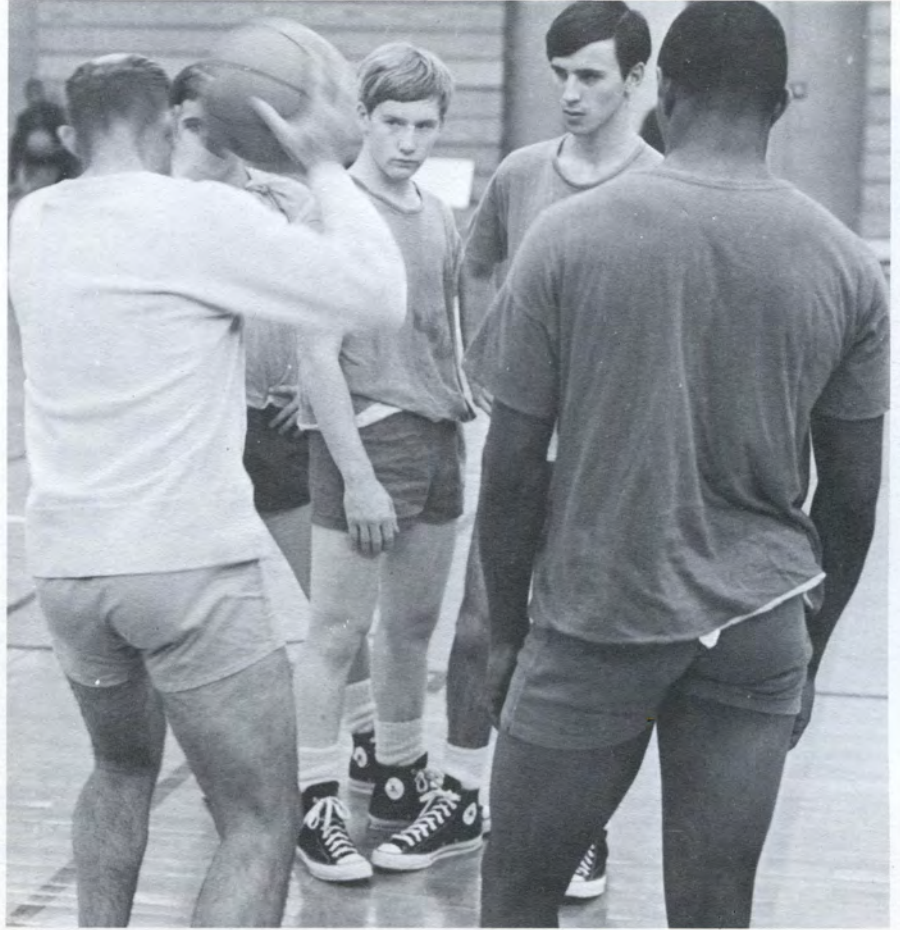

JAN SINK

JAMES
SINNAMON

LORRAINE
SLOAN

STANLEY M.
SLOSSBERG

BARBARA SMITH



DONNA SMITH

KENT R. SMITH

LINDA LEE SMITH

SUSAN D. SMITH

WENDELIN SMITH

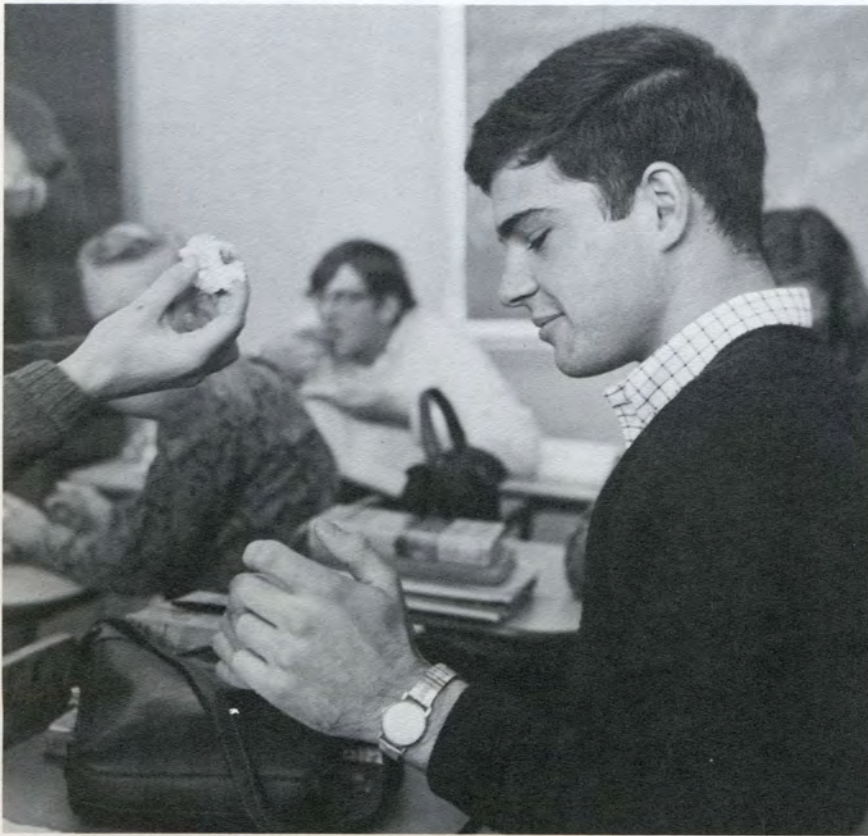

WILLIAM T.
SMYTH

DEBORAH B.
SNYDER

MARK J. SNYDER

NANCY M.
SODANO

FREDERICK
SONGAILO



STEPHEN C.
SPAETH

STEPHEN SPAK

BERDINE
SPECTOR

DONNA
SPOONER

JOHN SPROUL

WILLIAM T. SMYTH—Intramurals 2,3,4.
 DEBORAH B. SNYDER—Student Council 2,3,4, Ex. Comm. 2; Aquaettes 2,3,4, Pres. 4; Ski Club 2,3,4; High School World 4; Current Affairs 4.
 MARK J. SNYDER—Swimming 2; Jr. Round Table 2; J.V. Baseball 3.
 NANCY M. SODANO—Junior Classical League 2,3; National Honor Society 2,3,4; Chess Club 4; French Club 2; Library Pages 2,3; National Merit Scholar.
 STEPHEN C. SPAETH—Swimming 2,3,4, Co-Capt. 4; Boys' Leaders 2,3,4; Track 2; German Club 2,3,4; A.F.S. 2,3,4, Pres. 4.
 STEPHEN P. SPAK—Track 3.
 BERDINE E. SPECTOR—A.F.S. 3; Spanish Club 3,4; Library Pages 3,4.
 DONNA R. SPOONER—Girls' Leaders 3,4; German

Club 2,3; Future Nurses' Club 2; Girls' Field Hockey 3; Pre-Med Club 4.
 DOUGLAS H. STEELY—Boys' Leaders 2; Junior Classical League 2,3,4, V.-Pres. 2, Treas. 3; J.V. Soccer 2, Capt. 2; Soccer 3,4; J.V. Baseball 2; Baseball 3,4; Ski Club 3; Current Affairs 4; V.-Pres. 4; Student Council 2,3,4; German Club 4; National Merit Letter of Commendation.
 JANET S. STETZ—Somanhis Representatives 3; Future Secretaries' Club 3; Library Pages 3,4.
 DAVID G. STRIMAITIS—Chess Club 4; National Honor Society 2,3,4; Current Affairs 4; Ski Club 4; Junior Classical League 2,3; Intramurals 3,4; National Merit Letter of Commendation.
 EVELYN L. SWANSON—Future Nurses' Club 2; Round Table 4.

BETTY ANN SPULICK

SHARON M. STADDON

JANICE STANKIEWICZ

DOUGLAS STEELY

LINDA STEINER



JANET STETZ

EARL G. STEVENSON

DAVID G. STRIMAITIS

EDWARD SWAIN

EVELYN SWANSON



DEIRDRE M. SWEENEY - J.V. Cheerleaders 2; Cheerleaders 3; Ski Club 3,4.
 RICHARD G. SWEET - J.V. Football 3,4; J.V. Wrestling 2,3; Wrestling 4; Track and Field 2,3,4; Intramurals 2,4.
 MARALYN TABATSKY - French Club 2; Future Teachers' Club 2; Current Affairs Club 4; National Honor Society 3,4.
 ERIC TAYLOR - J.V. Soccer 2; Tennis Team 2,3,4; Ski Club 3,4; Folk Club 2,3; Student Council 2,3; Round Table 4; Jazz Band 2,3.
 HOWARD TAYLOR - Wrestling 2.

DEIRDRE SWEENEY

ALVIN SWEET

JOEL J. SWEET

RICHARD SWEET

MARALYN TABATSKY

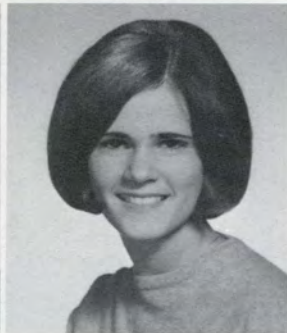

ERIC TAYLOR

HOWARD I. TAYLOR

KAREN TAYLOR

CHERYL TEDFORD

DAVID TEDFORD

CHERYL D. TEDFORD - Gymnastics 3; Ski Club 2,3,4.
 EDWARD J. THIBEDEAU - Cross Country 2; Band 3,4.
 RENE THIRION - Intramurals 2,3.
 DIANE E. THOMAS - Ski Club 2.
 LINDA M. THOMPSON - French Club 3,4; Aridian 3,4.
 JAMES THOMSON - J.V. Baseball 2,3; Baseball 4; Boys' Leaders 2,4.
 DANA THRESHER - Field Hockey 3; Intramurals 2; Somanhis 4; Ski Club 4.
 BARBARA TIMRECK - Library Page 3,4.

SUSAN J. TEETS

EDWARD THIBEDEAU

SUSAN M. THEBODEAU

RENE THIRION III

DIANE E. THOMAS



DIANNA THOMAS

LINDA THOMPSON

JAMES THOMSON

DANA SUE THRESHER

BARBARA TIMRECK

NICHOLAS B. TIMRECK - Rifle Team 2,3,4, Capt. 4.
 SCOTT R. TINTI - Intramurals 3,4.
 MARIE A. TOURNAUD - Jr. Classical League 2; Future Nurses' Club 2.
 URSULA D. TRIESCHMANN - German Club 3,4.
 LAWRENCE B. TRUDEAU - Audio Visual 3.
 ALAN R. TUPEK - Cross Country 3; Ski Club 2,3,4; Student Council 2.
 MICHAEL TURKINGTON - Gymnastics 2,3,4; Swimming 2,3,4.
 CAROL UCCELLO - Round Table 4.

NICHOLAS
TIMRECK

SCOTT TINTI

FRED TOMPKINS

MARIE A.
TOURNAUD

GERALD TOWER



URSULA D.
TRIESCHMANN

LAWRENCE
TRUDEAU

SHARON TRYON

ALAN TUPEK

MICHAEL
TURKINGTON

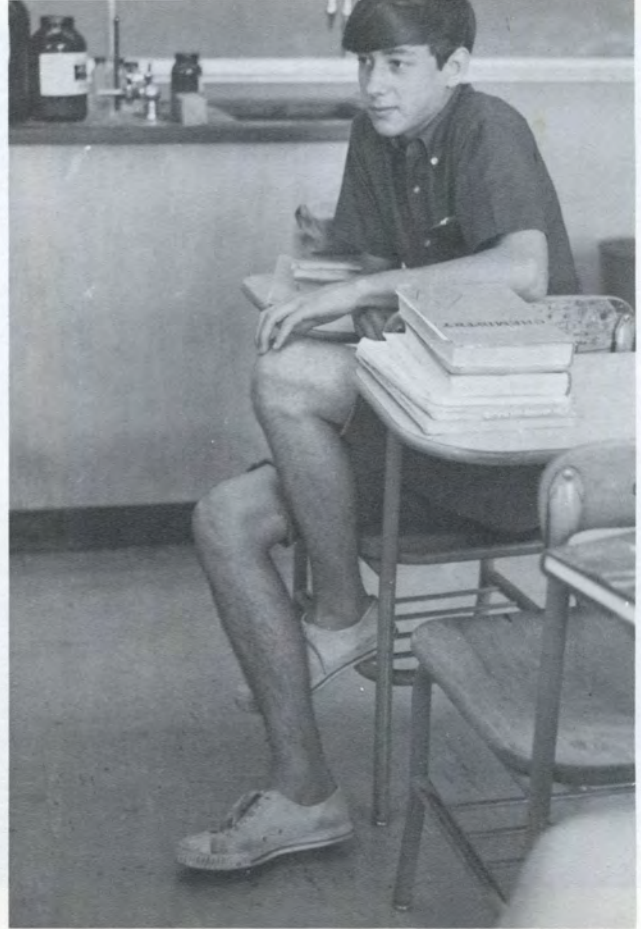

GAIL UNSWORTH—Jr. Round Table 2.
 ROBERTA UPPLING—Junior Classical League 2,3,4;
 Jr. Round Table 2; Student Council 2, Historian 2.
 HOLLIS A. URBANETTI—Jr. Round Table 2; Round
 Table 3,4; All-Conn. Chorus 4; Student Council 4;
 Ski Club 2; Folk Club 4.
 STEVEN J. VAICIULIS—Sock and Buskin 2; Library
 Pages 2,3,4; French Club 2,3,4, Historian 3, Pres. 4;
 A.F.S. 4; Current Affairs 4.

LINDA TURNER

JUDITH A.
TUTTLE

CAROL UCCELLO

GAIL UNSWORTH

ROBERTA
UPPLING

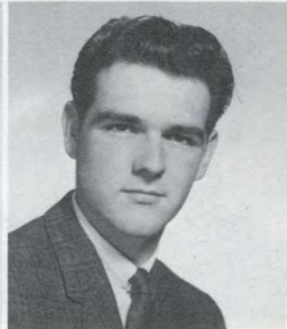

HOLLIS A.
URBANETTI

STEVEN
VAICIULIS

DOROTHY
VARNEY

LINDA VAUGHAN

ROBERT J.
VEITCH

RAYMOND S. VOGT - Round Table 4.
 DAVID J. WACKTER - Ski Club 2,3,4.
 CARL M. WAICKOWSKI - Cross Country 2,3,4; Track 2,3,4; Swimming 3.
 ALAN J. WALLACH - Wrestling 2.
 MICHAEL D. WALSH - Boys' Leaders 2,3,4; Spanish Club 3,4, V.-Pres. 4; Football 2,3,4, Co-Capt. 4; Wrestling 3,4; Student Council 3,4.
 FREDERICK E. WALTERS - German Club 3,4.
 LINDA WASHBURN - Girls' Leaders 2,3,4; Band 3,4.
 EARL F. WATROUS - Audio Visual Club 3,4; Biology Club 2 (Windham).

CARLTON D. WEIMAN - Sock and Buskin 3,4; Golf 3,4.
 MICHAEL W. WHITE - J.V. Baseball 3; Dist. Ed. 4.
 ROY A. WIERZBICKI - Band 2,3,4; Bandoleers 3; Gymnastics 2,3; M.H.S. Announcers 4; Ski Club 4.
 MARY E. WILLARD - Band 2,3,4; Sock and Buskin 4; Intramurals 2,3.
 JOSHUA WIND - Junior Classical League 2,3,4, Treas. 4; Current Affairs 4; National Honor Society 3,4.

JOANNE VINCENT

RAYMOND VOGT

MARILYN VOJECK

DAVID WACKTER

CARL WAICKOWSKI

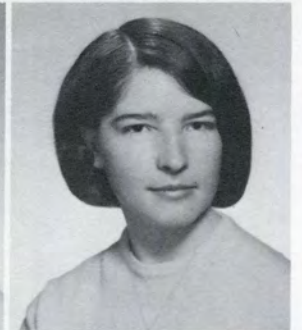
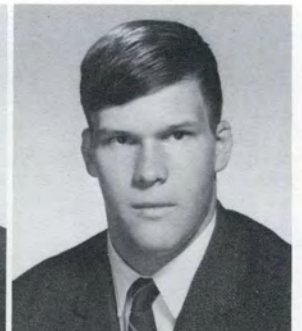
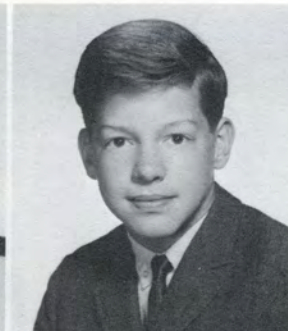

ALAN J. WALLACH

MICHAEL D. WALSH

FREDERICK WALTERS

GAIL ANN WARREN

LINDA M. WASHBURN

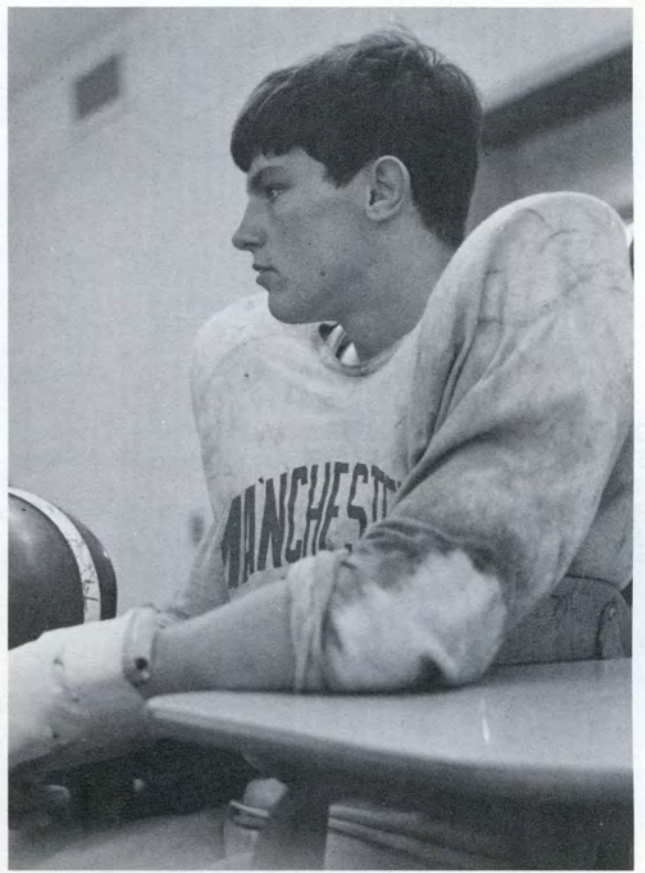

EARL WATROUS

WARREN
WAYLAND

CARLTON
WEIMAN

PATRICIA
WHATLEY

MICHAEL WHITE

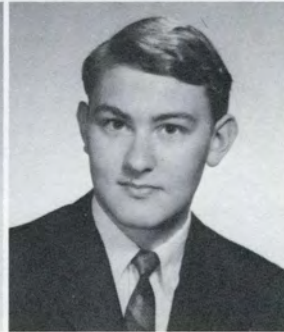
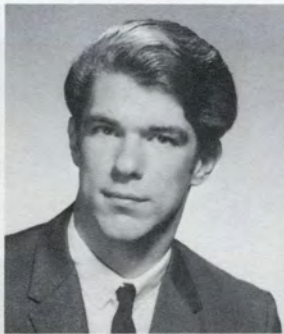

ROBERT WIDELL

ROY WIERZBICKI

MARY WILLARD

MARGARET
WILSON

JOSHUA WIND

DOROTHY L. WITKOWSKI—Spanish Club 2.
 PETRINA WOLLENBERG—Round Table 4; Basketball 2.
 SHARON A. WOOD—German Club 2,3,4; Chess Club 4, Sec. 4; Sock and Buskin 3,4; Current Affairs 4.
 GREGORY L. WOODRUFF—Football 2,3; Wrestling 2.
 MARGARET J. WYMAN—Jr. Classical League 2,3,4; Library Pages 3.
 MAUREEN A. YARKO—Ski Club 2,3,4; A.F.S. 3,4; Library Pages 3,4; Somanhis Representatives 2,3,4; Sock and Buskin 3.

GARY B. YOUELL—Sock and Buskin 3,4; Round Table 3,4; Band 2,3,4, Pres. 4; Bandoleers 2,3,4; Folk Club 2,3,4; Intramurals 2,3; Student Council 3,4; Ski Club 4; Northwest Chorus 4; Northwest Band 2,3.
 JUDITH A. ZAREMBA—Jr. Classical League 2,3,4; Field Hockey 2,3,4; Basketball 2,3,4.
 JENNIE M. ZAVISKAS—Somanhis Representatives 3,4; Sock and Buskin 3,4; Spanish Club 3; Intramurals 2.
 MICHAEL T. ZEMKE—French Club 3,4; Photography Club 2.
 SUSAN J. ZIMMERMANN—Ski Club 2,3,4; Student Council 2,4, Sec. 4; Girls' Leaders 3,4; A.F.S. 3,4; Current Affairs 4.

DENNIS WINOT DOROTHY WITKOWSKI DONNA WOHLGEMUTH PETRINA WOLLENBERG SHARON A. WOOD



GREGORY D. WOODRUFF RUTH WRIGHT BARBARA J. WROBEL MARGARET WYMAN MAUREEN YARKO



IN MEMORIAM
 THOMAS RECKNAGEL
 1946-1965

NOT PICTURED

SCOTT CAMPBELL
 ELIZABETH CARTER
 BRUCE CUSTER
 RON FIENGO
 PAUL HAID
 GARY HODLLSTER
 EILEEN JACOBS
 STEVEN JAMES
 ELLEN KRAJEWSKI
 KAREN LASKI
 KEN MONSEGLIO
 EDMUND NOVAK
 KEVIN O'NEILL
 CAROL RAWSON
 SUE RIBACK
 JIM RICHARDSON
 ARLENE SADLOSKI
 CYRUS STEVENS
 DOUG WRIGHT

IN MEMORIAM
 RONALD RECKNAGEL
 1948-1968

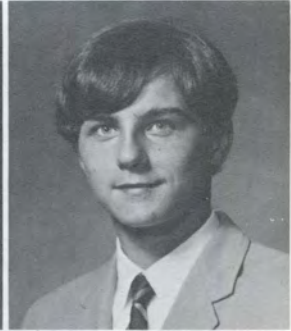

DEBORAH GUNTHER

JON GUNTHER

GARY YOUELL

JUDITH
 ZAREMBA

JENNIE
 ZAVISKAS

MICHAEL
 ZBORAY

THOMAS ZEMKE



NORMAN ZEPPA

SUSAN
 ZIMMERMANN

ALICE MARIE
 PARKER

MARY ELLEN
 PARKER

JOHN KING

“Dum Vivimus Plene Vivamus”
 “While we live, let us live fully”



SENIOR CLASS OFFICERS

Wendy Smith, Dave Moyer, Co-Treasurers; Dick Cobb, President; Mr. Emmerling, Class Advisor; John Leggitt, Vice-President, Sue Grant, Secretary.

CLASS SONG

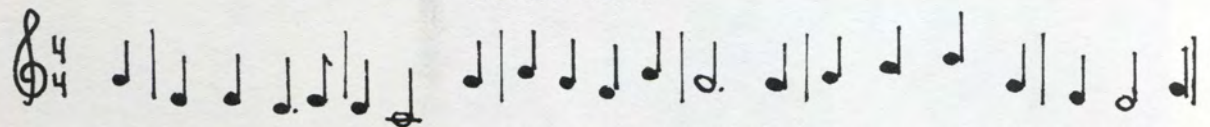

Manchester High we leave thee, the Class of '68," three years we spent in learning

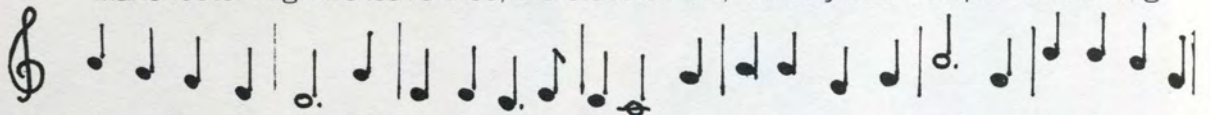

and now we separate. We look to see the future when we again may meet, the doors

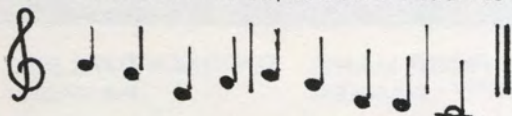

before us open wide as now we graduate.

Music by Kathy Kelly
 Words by Linda Leon

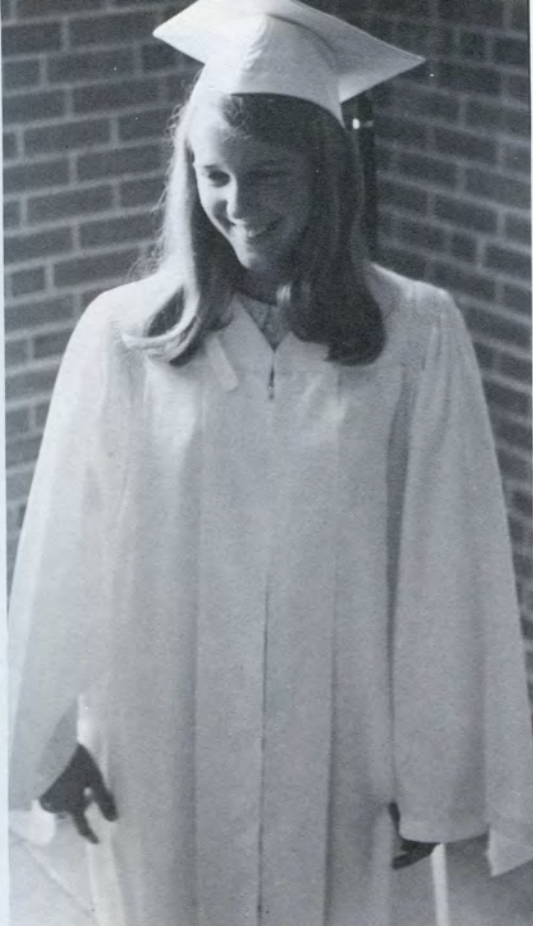

Diane Griswold

Dave Hicock

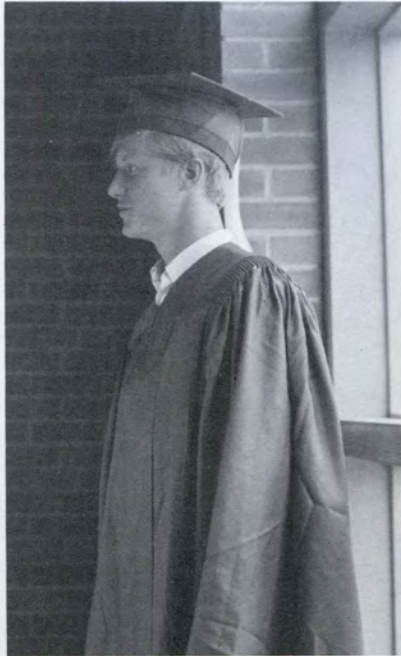

Senior Commencement Committee

"Dum Vivimus. Pler"

"While w

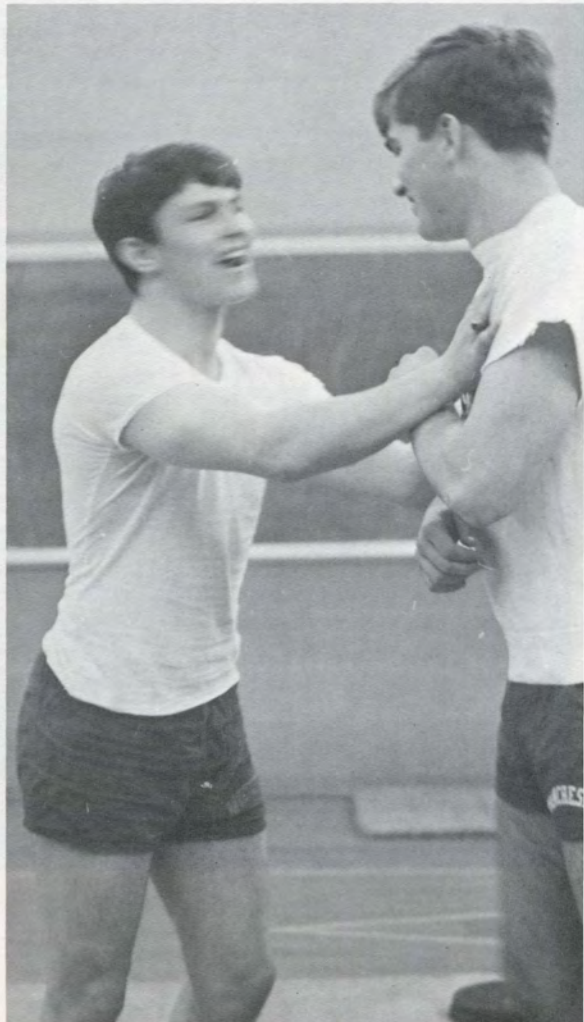
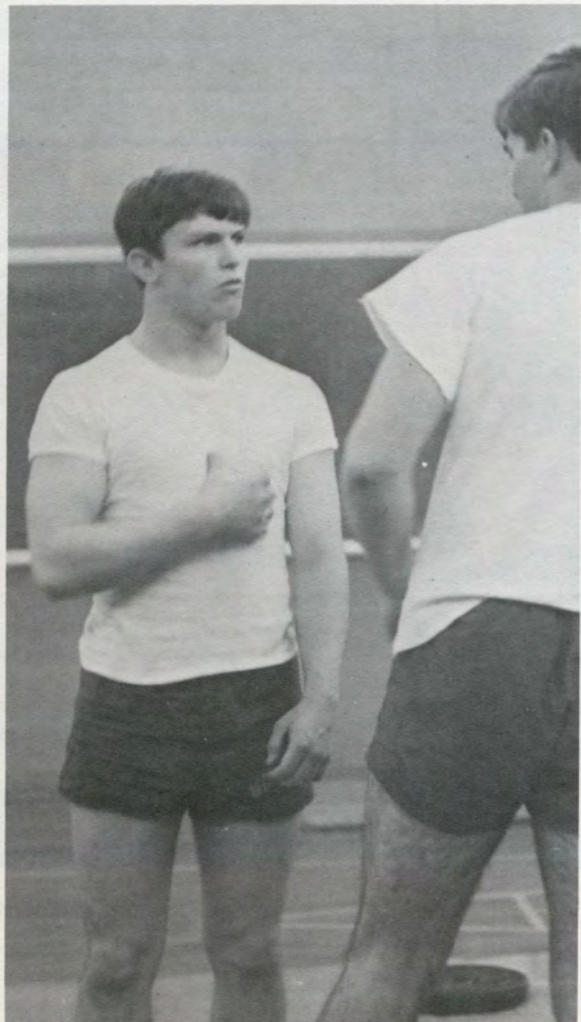



Senior Moods

Faculty Index

ART

ELIZABETH BUDD—Department Head
LAVERNE KELSON—Somanhis Advisor
TRUDI VANLENTE

BUSINESS

RICHARD JEANNOTTE
HELEN JETTE—Cheerleaders Advisor
ARTHUR W. JONES, JR.
JAMES KAISER
AVIS KELLOGG—Future Secretaries Assn. Advisor
EMIL OSTROWSKI—Department Head
WILLIAM PARADIS
PARMYS PRATT—S.A.A. Treasurer
CLARICE ST. JEAN
NANCY SCHEIDEMAN
CARL SWARTZ—D.E. Club Advisor

DEVELOPMENTAL READING

LAVENIA BROOKS—MHS Announcers Advisor

DRIVERS EDUCATION

NORMAN WILCOX

ENGLISH

FRED BALLESTRINI
EMERY C. BLANCHARD—Sock and Buskin Advisor
SYLVIA J. CARMAN
JOYCE DON—High School World Advisor
THOMAS DONLON—Sock and Buskin Advisor, Chess Club Advisor, Bridge Club Advisor
DAVID E. GIBBONS—Debating Team Coach
GILBERT B. HUNT—Department Head
SUE BETH IGER—Aquaettes Advisor
SHERRIL JAMO
JUDITH KEENEY
MARIAN KEYES—Aridian Advisor
THEODORE MARTIN—Faculty Manager of Athletics
NANCY MILBAUER
DAVID MONAHAN—Folk Club Advisor
PETER C. RICHMOND
CAROL THAYER—Railroad Club Advisor
LINDA TOFTELAND
PAULA S. WARICHAR
C. ALLISON WELCOME
ZANE VAUGHAN

GUIDANCE COUNSELORS

ANN L. BEECHLER
L. DONALD BROOKS
GERTRUDE O. HITCHCOCK—Guidance Director
ROBERT GEAGAN
GRACE KUNZ
HARRY S. MAIDMENT

HOME ECONOMICS

JOYCE JOHNSON
PRISCILLA MYERS
VIVILY POWERS
GRETA ROURKE—Department Head

INDUSTRIAL ARTS

JOSEPH E. BUSKY
ADRIAN GROOT, III
JOSEPH MAZZOTTA, JR.—Drivers Training Director
NORMAN D. SCHUSSLER
FRANCIS M. SULLIVAN
WILLIAM J. VADERS—Department Head

INSTRUCTIONAL MATERIALS COORDINATOR

KENNETH G. SKINNER—A.V. Club Advisor



LANGUAGE

YVONNE ALLAN
KATHERINE D. BOURN
KATHLEEN CRAFTS
LUCILE GIPSON
SUSAN HECKENLIVELY
RUTH MADELL—Ski Club Advisor
HEIDI MCINERNEY—Department Head, German Club Advisor
HOWARD SIBIRSKY—Spanish Club Advisor, Spanish Honor Society Advisor
BEULAH E. TODD
ARTHUR H. WERNER—Jr. Classical League Advisor

LIBRARIANS

MILDRED EARLY—Library Pages Advisor
EVELYN GERARD—Library Pages Advisor

MATHEMATICS

LILLIAN BARTLETT
RALPH BOLES
VERNE BURNETT
RICHARD K. DANIELSON—Soccer Coach
PHILIP HYDE—Tennis Coach, Basketball Coach
CYNTHIA MOTTLE
JOSEPH E. O'BRIEN
LARRY G. OLSEN—Assistant Football Coach
HAROLD M. PARKS—Baseball Coach
HENRIETTA SIME
ROSAMOND TOOMEY—Department Head
EILEEN W. WILSON—Somanhis Sales Advisor

MUSIC

STEPHEN PODGORSKI—Band Advisor, Orchestra Advisor, Majorettes Advisor
MARTHA WHITE—Round Table Advisor, Department Head

PHYSICAL EDUCATION

JULIA CASE—Department Head, Girls Leaders Club Advisor
RICHARD COBB—J.V. Baseball Coach, Boys Leaders Club Advisor
JACK EARLY—Wrestling Coach
MARY FAIGNANT—Girls Basketball Coach
JANE MANGIFICO—Girls Field Hockey Coach
E. RICHARD SOLLANEK—Swimming Coach

SCIENCE

ANTHONY C. ALIBRIO—Rifle Coach
CAROLYN H. BECKER
ROBERT L. KELLY
CHARLES A. KEENEY
ANN KICHAR
FLORENCE LEVINE
ERNEST P. LEWIS, JR.—Pre-Med Club Advisor
LAURENCE B. PERRY
PAUL B. PHINNEY—Cross Country Coach
GEORGE A. POTTERTON—Department Head
ROBERT SINES
CONRAD STRIETELMEIER
ELIZABETH W. VAN WHY—National Honor Society Advisor

SOCIAL STUDIES

JAMES J. BREZINSKI—9th Grade Building Administrator
WALKER BRIGGS—J.V. Football Coach
WILLIAM T. DOWD
ARTHUR E. GLAESER—A.F.S. Club Advisor, Student Council Advisor
HELEN JETTE—Cheerleaders Advisor
RAYMOND KORBUSIESKI
MARY MCADAMS—Business Manager Non-Athletic Activities
CATHERINE PUTNAM
DONALD RACE
SUSAN TYLER
ELGIN ZATURSKY—Department Head, Current Affairs Club Advisor

VOCATIONAL EDUCATION

PAULA CLOUGH—Debating Team Coach
GENEVIEVE T. WAREHAM



ABA Tool and Die Company
1395 Tolland Turnpike
Manchester, Conn.

Adams Jewelers
Henry A. Adams, Prop.
Diamonds—Watches—Jewelry
785 Main Street
Manchester, Conn.

The Andrew Ansaldi Co.
Transit-Mix Concrete Sand and Gravel
Equipment Rentals
81 Battista Road
Manchester, Conn.

A Friend

Bantly Oil Company, Inc.
331 Main Street
Manchester, Conn.

Ray Bellers Music Shop
"Everything Musical"
1013 Main Street
Manchester, Conn.

Compliments of:
Bezzini Bros. Furniture Co.
519 East Middle Turnpike
Manchester, Conn.

Blish Hardware Co.
793 Main Street
Manchester, Conn.

Boland Oil Company
369 Center Street
Manchester, Conn.

Buckland Manufacturing Inc.
131 Adams Street
Manchester, Conn.

Compliments of:
Burger Chef
235 Main Street
Manchester, Conn.

Burton's Smiling Service
841 Main Street
Manchester, Conn.

Carnegie School of Business
Div. of Data Institute, Inc.
248 Farmington Ave.
Hartford, Conn.

Carter Chevrolet Co., Inc.
1229 Main Street
Manchester, Conn.

The Cartwheel
Women's Apparel
Vernon, Conn.

Case Brothers, Inc.
Glen Road
Manchester, Conn.

Casual Village Shops
950-956 Main Street
Manchester, Conn.

Colonial Board
615 Parker Street
Manchester, Conn.

Cooperative Oil Company
315 Broad Street
Manchester, Conn.

Compliments of:
Coronet Service Station
568 Center Street
Manchester, Conn.

Compliments of:
Sam Crispino's Supreme Foods
469 Hartford Road
Manchester, Conn.

Best Wishes:
DeCormier Motor Sales, Inc.
Rambler-American
285 Broad Street
Manchester, Conn.

Compliments of:
Duff's Service Station, Inc. AAA
Manchester, Conn.

The Flower Fashion
85 East Center Street
Manchester, Conn.

Fogarty Brothers, Inc.
319 Broad Street
Manchester, Conn.

Glenney's Men's Shop
789 Main Street
Manchester, Conn.

The W. G. Glenney Co.
336 N. Main Street
Manchester, Conn.

Harrison Stationers
849 Main Street
Manchester, Conn.

Compliments of:
Howard, Arthur, Norman Holmes

Jack R. Hunter, Inc.
General Contractor
Manchester, Conn.

Compliments of:
The Iona Manufacturing Company
Regent Street
Manchester, Conn.

Jarvis Realty Company
283 East Center Street
Manchester, Conn.

The E. A. Johnson Paint Company
Painters' Supplies—Window Shades—
Wallpaper—Artist Supplies
723 Main Street
Manchester, Conn.

Jon-Ly Coiffures
101 Center Street
Manchester, Conn.

The Klock Company
1272 Tolland Turnpike
Manchester, Conn.

Compliments of:
Krause Florist & Greenhouses
621 Hartford Road
Manchester, Conn.

Land O' Fashion
883 Main Street
Manchester, Conn.

Lea's Market
229 Spruce Street
Manchester, Conn.

Lloyds Auto Parts
191 Center Street
Manchester, Conn.

L. M. Gill Welding & Manufacturing Co.
1422 Tolland Turnpike
Manchester, Conn.

LuJon: Salon of Beauty
61 East Center Street
Manchester, Conn.

Mal Tool Co.
291 Adams Street
Manchester, Conn.

Manchester Carpet Center
Specialists
311 Main Street
Manchester, Conn.

Manchester Evening Herald
13 Bissell Street
Manchester, Conn.
"Your Hometown Newspaper"

Manchester Green Shoe Outlet, Inc.
509 East Middle Turnpike
Manchester, Conn.

Manchester Hobby Shoppe
403 Center Street

Manchester, Conn.
"House of Hobbies"

Manchester Honda Center
Sales & Service
All Honda Products
634 Center Street
Manchester, Conn.

Manchester Lumber Inc.
255 Center Street
Manchester, Conn.

Manchester Pipe and Supply
160 Hartford Road
Manchester, Conn.

Manchester Sand & Gravel Co.
Transit & Mix Concrete
Manchester, Conn.

Manchester Surplus Sales Co.
169 North Main Street
Manchester, Conn.
"For All Your Camping and Bicycle Needs"

Compliments of:
Manchester Upholstering Co.
713 Main Street
Manchester, Conn.

Manchester Wallpaper & Paint Co., Inc.
249 Broad Street
Manchester, Conn.

Manchester Water Company
346 N. Main Street
Manchester, Conn.

Marlow's Inc.
"For Everything"
867 Main Street
Manchester, Conn.

Michaels Jewelers
958 Main Street
Manchester, Conn.

Monomelt Co., Inc.
"Congratulations To You Non-Dropouts!"

Moriarty Brothers
"Where customers have come first
for over 1/2 of a century."
301-315 Center Street
Manchester, Conn.

Nassiff Arms Co.
991 Main Street
Manchester, Conn.

Nichols-Manchester Tire, Inc.
295 Broad Street
Manchester, Conn.
Goodyear & Jetzon Tires
Expert Recapping
Complete Front end & Brake Service

Norman's Inc.
Furniture & Appliances
199 Forest Street & 445 Hartford Road
Manchester, Conn.

Norman Miller
Men's and Young Men's Apparel
Manchester Parkade
Manchester, Conn.

Optical Style Bar, Inc.
763 Main Street
Manchester, Conn.
"Don't be optimistic with misty optics ..."

Compliments of:
Paragon Tool Co., Inc.
121 Adams Street
Manchester, Conn.

Parkade Cleaners
Manchester Shopping Parkade
Manchester, Conn.

Compliments of:
Park Hill Joyce Florist
601 Main Street
Manchester, Conn.

Pero Fruit Stand
276 Oakland Street
Manchester, Conn.

Pentland-The Florist, Inc.
24 Birch Street
Manchester, Conn.

Compliments of:
Pike Barber Shop
253 W. Middle Tpke.
Manchester, Conn.

The Pizza House
298 W. Middle Turnpike
Manchester, Conn.
Hot Oven Grinders & Tasty Pizzas

Potterton's Inc.
130 Center Street
Manchester, Conn.

Quinn's Pharmacy
873 Main Street
Manchester, Conn.

J. D. Real Estate Co.
618 Center Street
Manchester, Conn.

Regal's Men's Shop
907 Main Street
Manchester, Conn.

Rogers Corporation
Plants in Manchester, Willimantic
and Rogers, Connecticut and Chandler, Arizona
Manchester, Conn.

Compliments of:
Royal Ice Cream Co., Inc.
27 Warren Street
Manchester, Conn.

Compliments of:
Sandy and Rob
Seymour Auto Stores
681 Main Street
Manchester, Conn.

Shoor Jewelers
917 Main Street
Manchester, Conn.

Standard Washer & Mat Inc.
P.O. Box 367
Manchester, Conn.

Stanek Electronics Laboratory
277 Broad Street
Manchester, Conn.

Courtesy of:
Stevenson Servicenter
Atlas Tires-Batteries
405 Main Street
Manchester, Conn.

Compliments of:
The Stygar Gage Co.
Manchester, Conn.

Compliments of:
Tafts Antiques
384 Hartford Road
Manchester, Conn.

The Tanguay Insurance Agency
63 East Center Street
Manchester, Conn.

Compliments of:
Temples Floor Covering and Carpet
308 Main Street
Manchester, Conn.

The Treasure Shoppe
S. O. M. B.
Satisfaction or Money Back
Manchester Shopping Parkade
Manchester, Conn.

Tres Chic Beauty Salon
303 East Center Street
Manchester, Conn.

Ted Trudon Inc.
Volkswagen-Porsche
Authorized Sales & Service
Talcottville, Conn.

Turnpike TV Appliance
273 W. Middle Turnpike
Manchester, Conn.

Vic's Pizza Shop
153 W. Middle Turnpike
Manchester, Conn.
Pizza-Grinders-Spaghetti

Watkins Brothers, Inc.
Furniture-Decorations
935 Main Street
Manchester, Conn.

J. A. White Glass Co.
31 Bissell Street
Manchester, Conn.
"We Can't Hide Behind Our Product"

Whiting Corp.
254 Broad Street
Manchester, Conn.

Willie's Steak House
444 Center Street
Manchester, Conn.

Wilton's Gift Shop
964 Main Street
Manchester, Conn.

From Grower To You
Woodland Gardens
Plants that Please
168 Woodland Street
Manchester, Conn.

Your Gift Gallery
Watkins Bros.
935 Main Street
Manchester, Conn.

Advertisements



Index

Administration	22,23
Advertisements	192,193
American Field Service	46,47
Announcers	99
Aquaettes	106,107
Aridian	103
Art	40,41
Audio-Visual	98
Band	64
Baseball	82,83
Basketball	78,79
Girls'	86,87
Bridge Club	97
Building	20
Business	35
Cheerleaders	66,67
Chess Club	98
Choir	63
Class Officers	186
Class Song	186
Cross Country	75
Current Affairs	96
Custodians	114,115
Debating Team	97
Distributive Education	34,94,95
Drivers' Education	39
Faculty Candidats	116,117
Faculty Directory	190,191
Field Hockey	84,85
Fire	108,109
Folk Club	60,61
Football	70,71
French Club	56,57
Future Secretaries	105
German Club	58,59
Golf	81
High School World	102
Home Economics	32,33
Homecoming	68
Jr. Classical League	56,57
Junior Prom-1967	48,49
Languages	28,29
Leaders (Boys' and Girls')	88,89
Library	104,105
Majorettes	69
Math	30
Motto	187
My Fair Lady	52,53,54,55
National Honor Society	110,111
Orchestra	65
Pre-med Club	104
Railroad Club	91
Rifle Team	81
Round Table	62
Sadie Hawkins Dance	50
Science Classes	26,27
Senior Class of 1968	187

Senior Commencement Committee	187
Senior Moods	188,189
Shop	36,37,38
Ski Club	90
Soccer	72,73
Social Studies	31
Sock and Buskin	54,55,92,93,94,95
Somanhis	100,101
Spanish Club	56,57
Sports Dances	51
Student Council	42,43,44,45
Study Halls	118,119
Swimming	76
Tennis	80
Title Page	2,3
Track	74
Wrestling	77

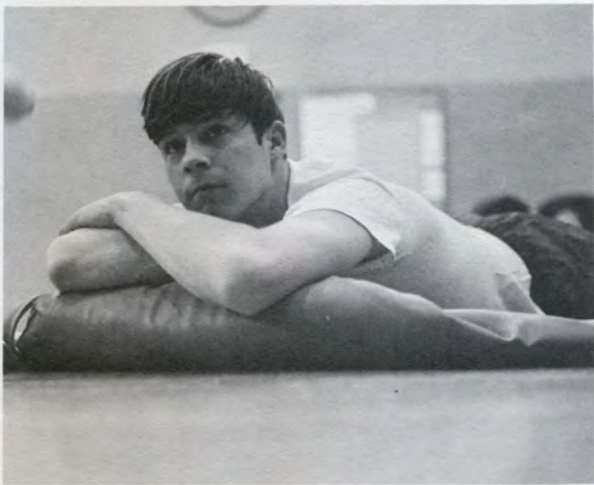

Photo by Pinto





the monotony of study and repetition ...
the defeat after a final effort ...
the uneasiness of being within a crowd
often makes me wonder
if i have any importance to others



but to break away
i find contentment, excitement, and happiness
and know that now i have made an impression

