

ret'ro·spect (rěť rō·spěkt), n.
a looking back on things past;
a review of past events.- as in

somanhis 1969

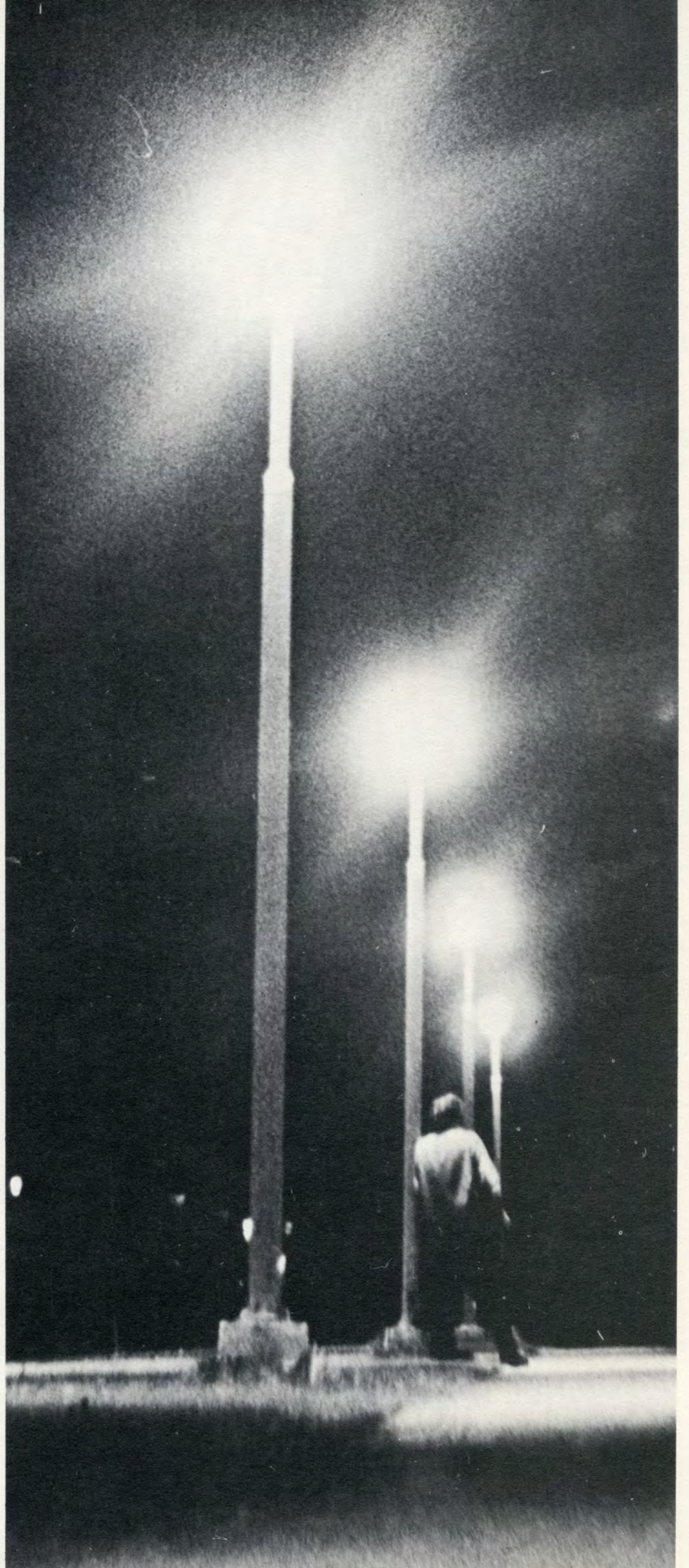



NINETEEN HUNDRED AND SIXTY-NINE



SOMANHIS

MANCHESTER HIGH SCHOOL
Manchester, Connecticut
Volume LIV

CO-EDITORS—Susan Emmerling
Mary-Lou Kansek
SENIOR EDITOR—Cheryl Reinhorn
ART EDITOR—Sue Gottlieb
CLUB EDITOR—Nancy Nassiff
FACULTY ADVISOR—
Laverne Kelson





retrospect
dwells within me
turning, pushing me back
until i face again
the time i thought
had dissolved

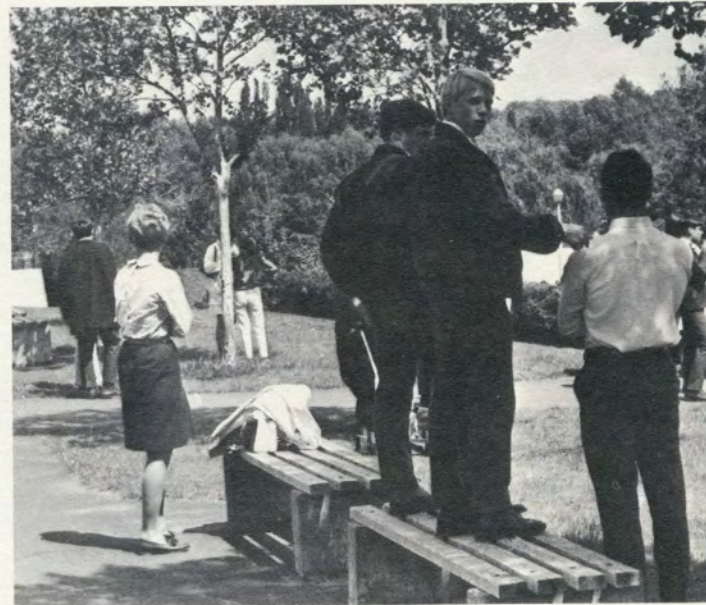

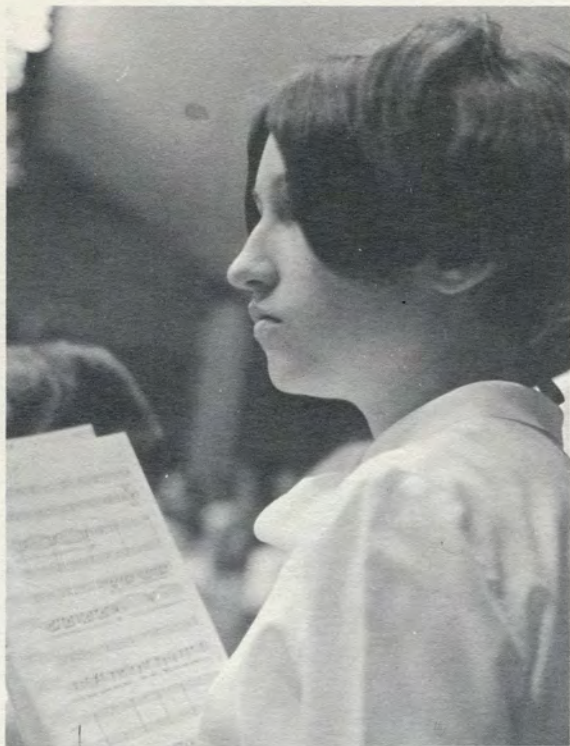
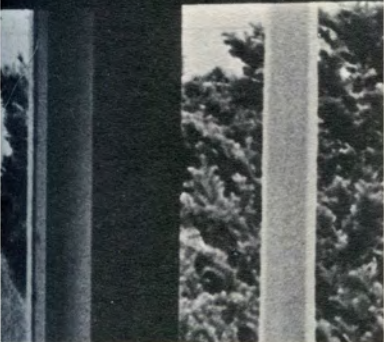
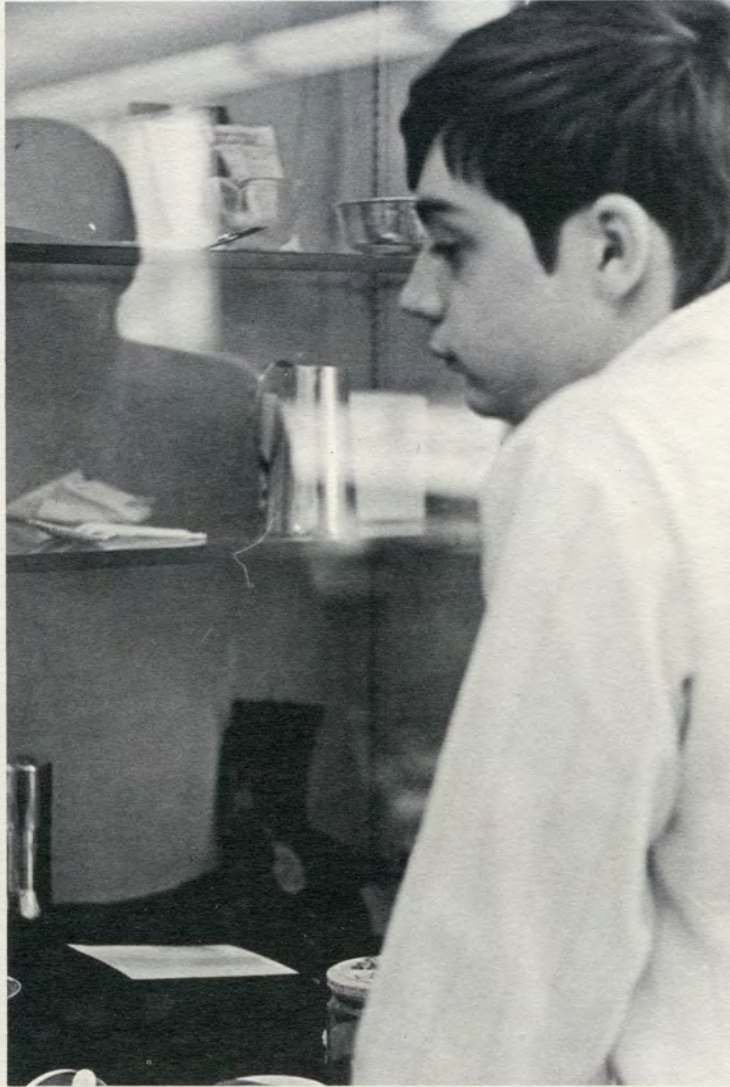





i laughed
you laughed
but the bricks stood still
and disapproved





time melts
into the faces of those who passed
in lonely halls
but couldn't say
hello





and i thought it all had gone i thought it
all was forgotten but in the eyes of the
people it all remained





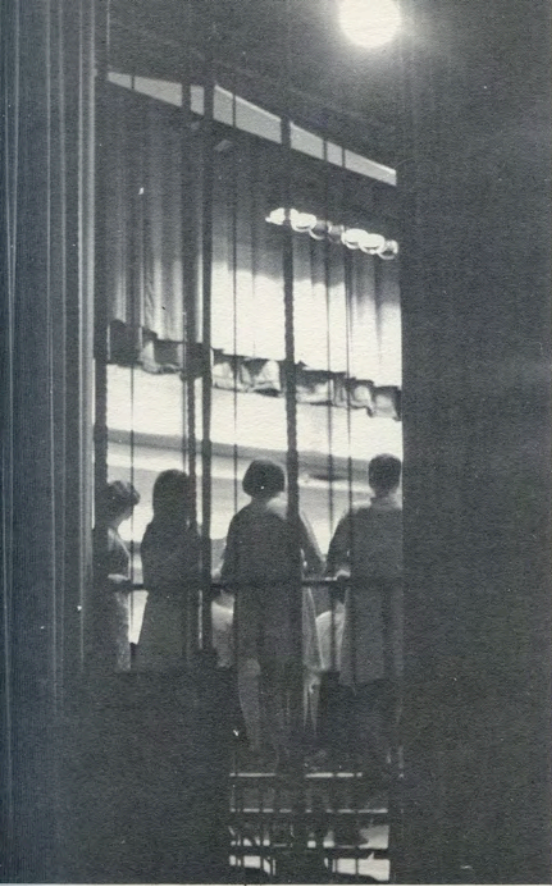

sometimes the past comes back
for a few moments . . .
in a photograph
on the stage
or during a dream





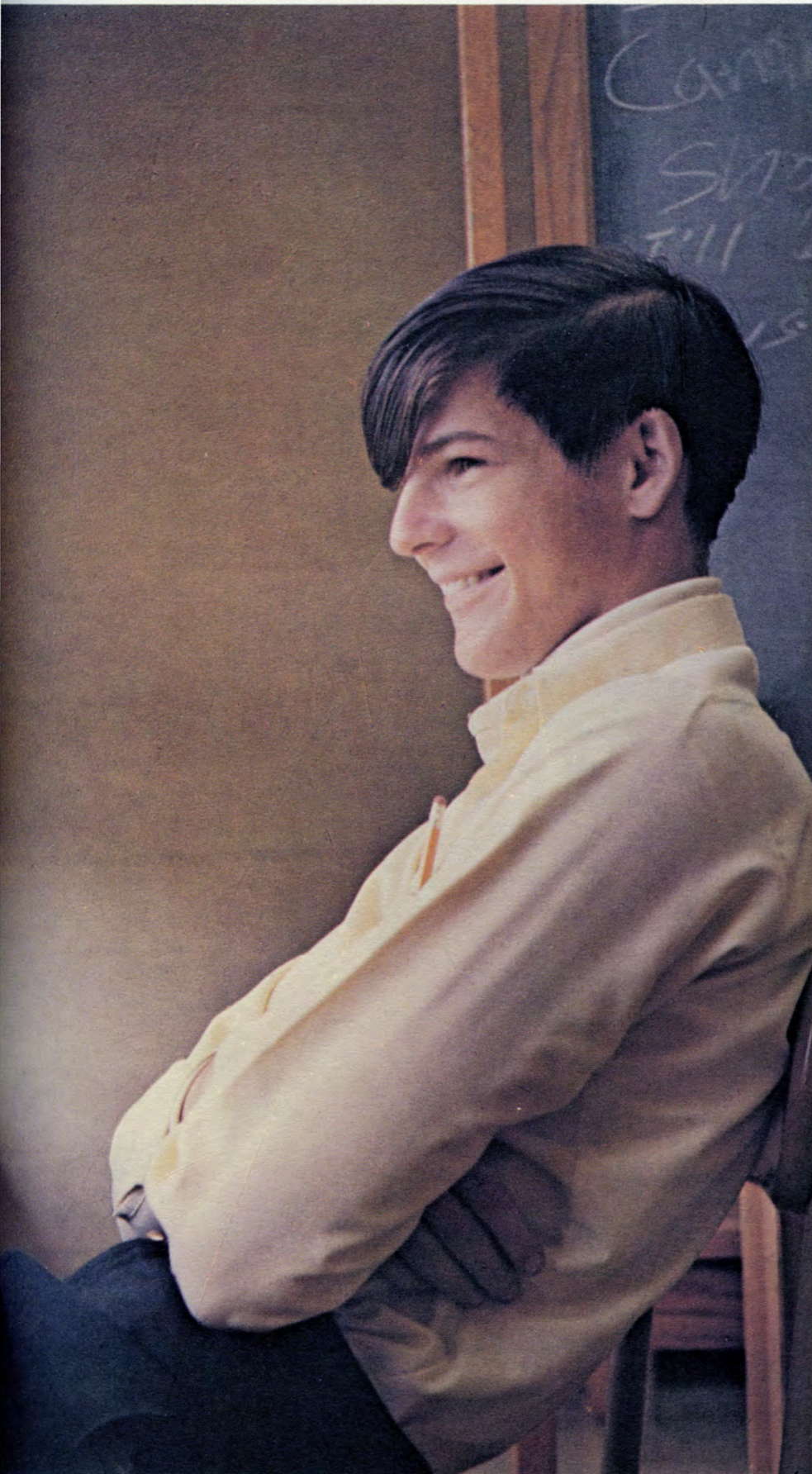

only if i've reached out
to touch them all
the crowds
the solitary dreamers
will i have the courage
to face the past . . .



... for my past in retrospect
is all i can touch

i want to be able to smile behind me
and say
i have laughed
when no one else would laugh
i have cried
when no one else could cry
i have tried to love
i have tried to live
could i have done more?

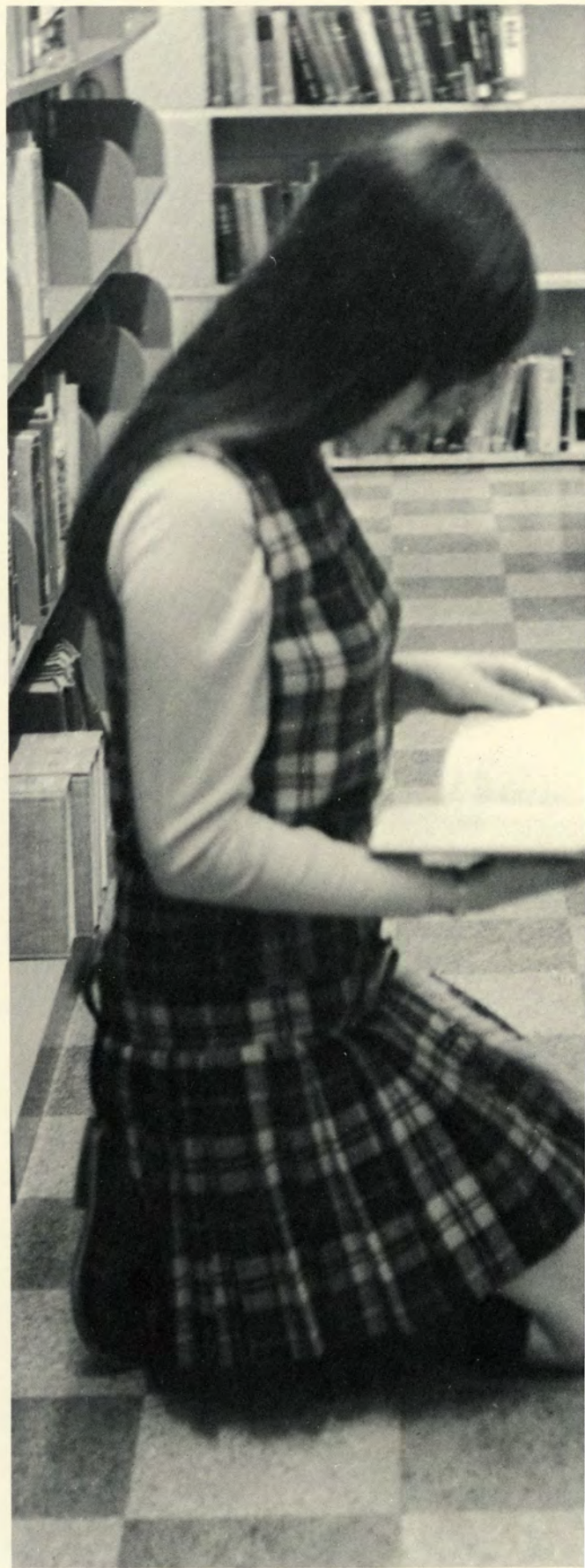



in the beginning there could
be no order
no music
i had to walk into the middle
look around
and sing!
and then the eyes are mine
all smiling at me
the voices belong to me
repeating
all is well
all is well
i am alive in my participation
i, the center. anyone,i

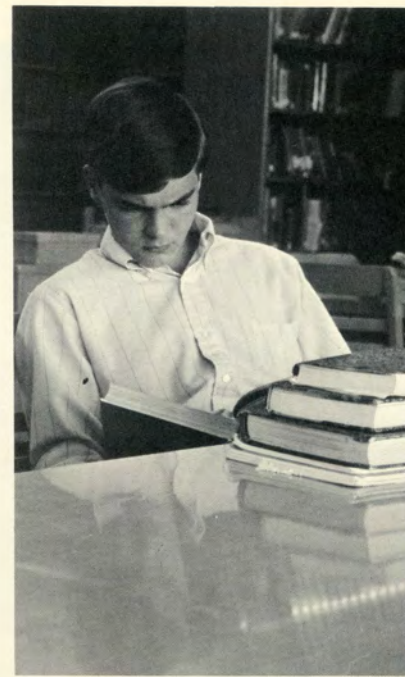
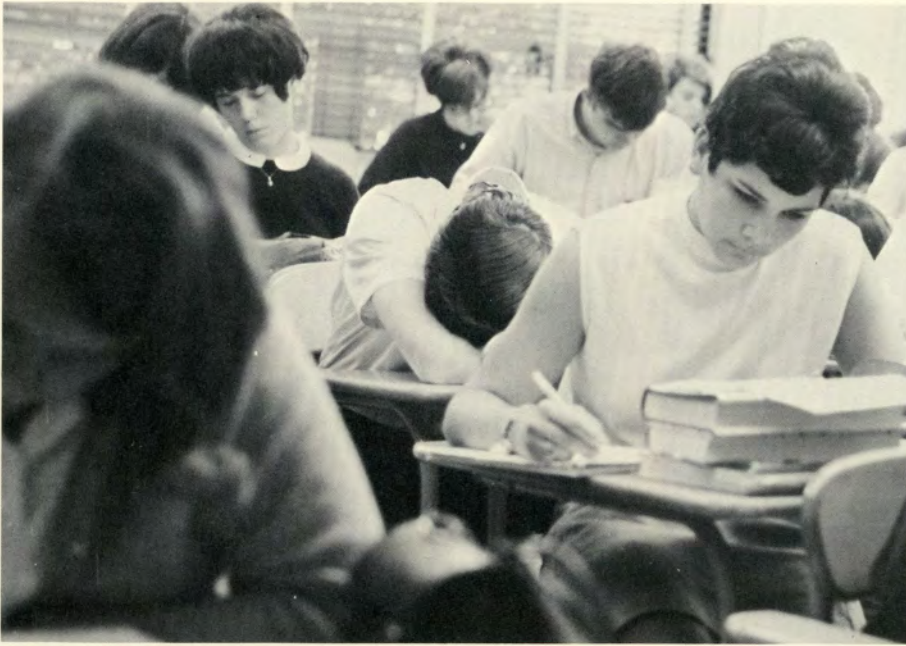

all of the words and numbers
in books and books
i close my eyes and try
to find them written inside
my eyelids

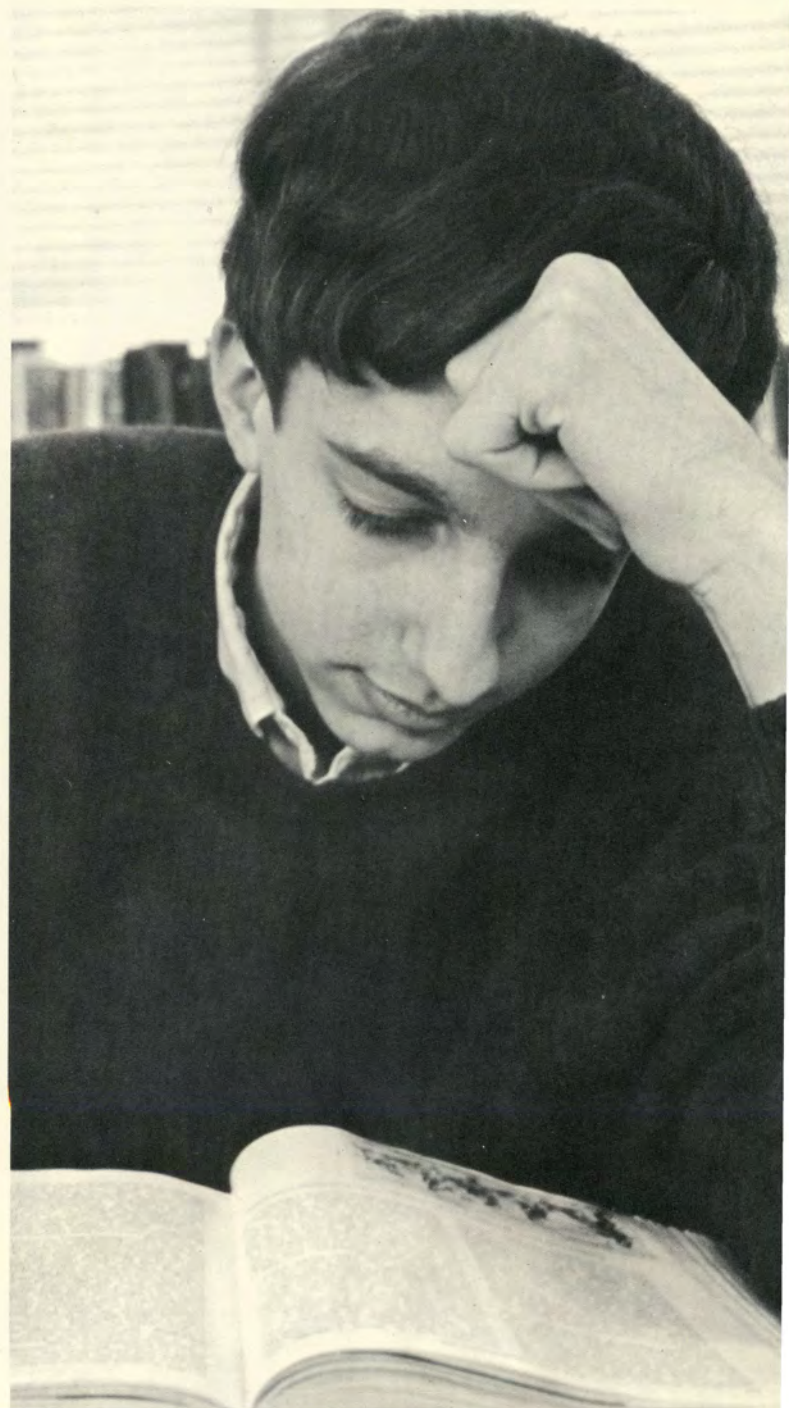

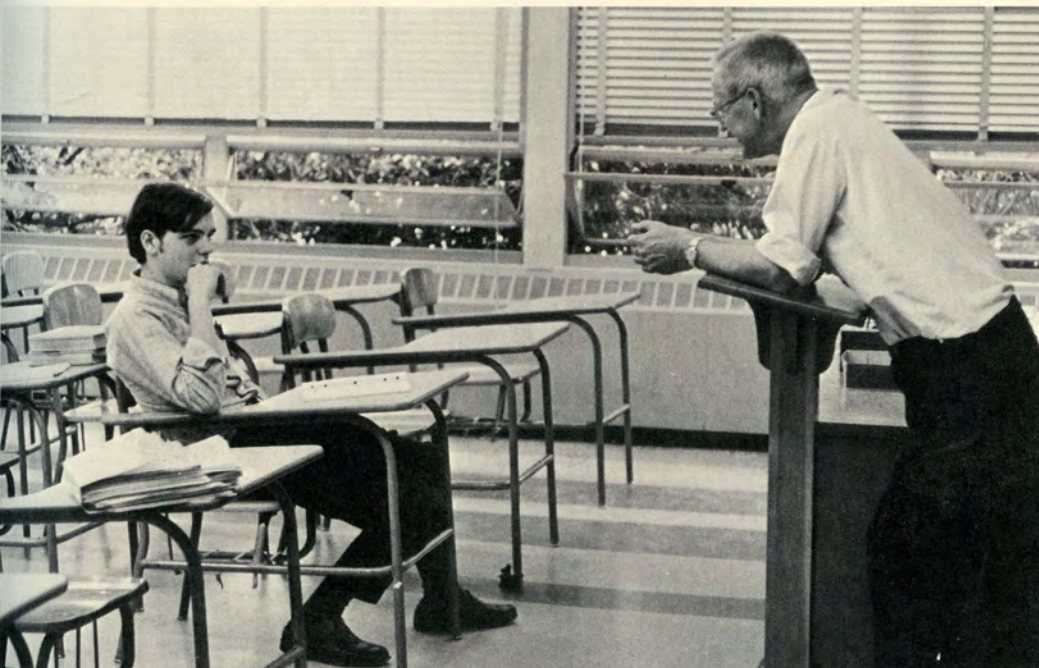
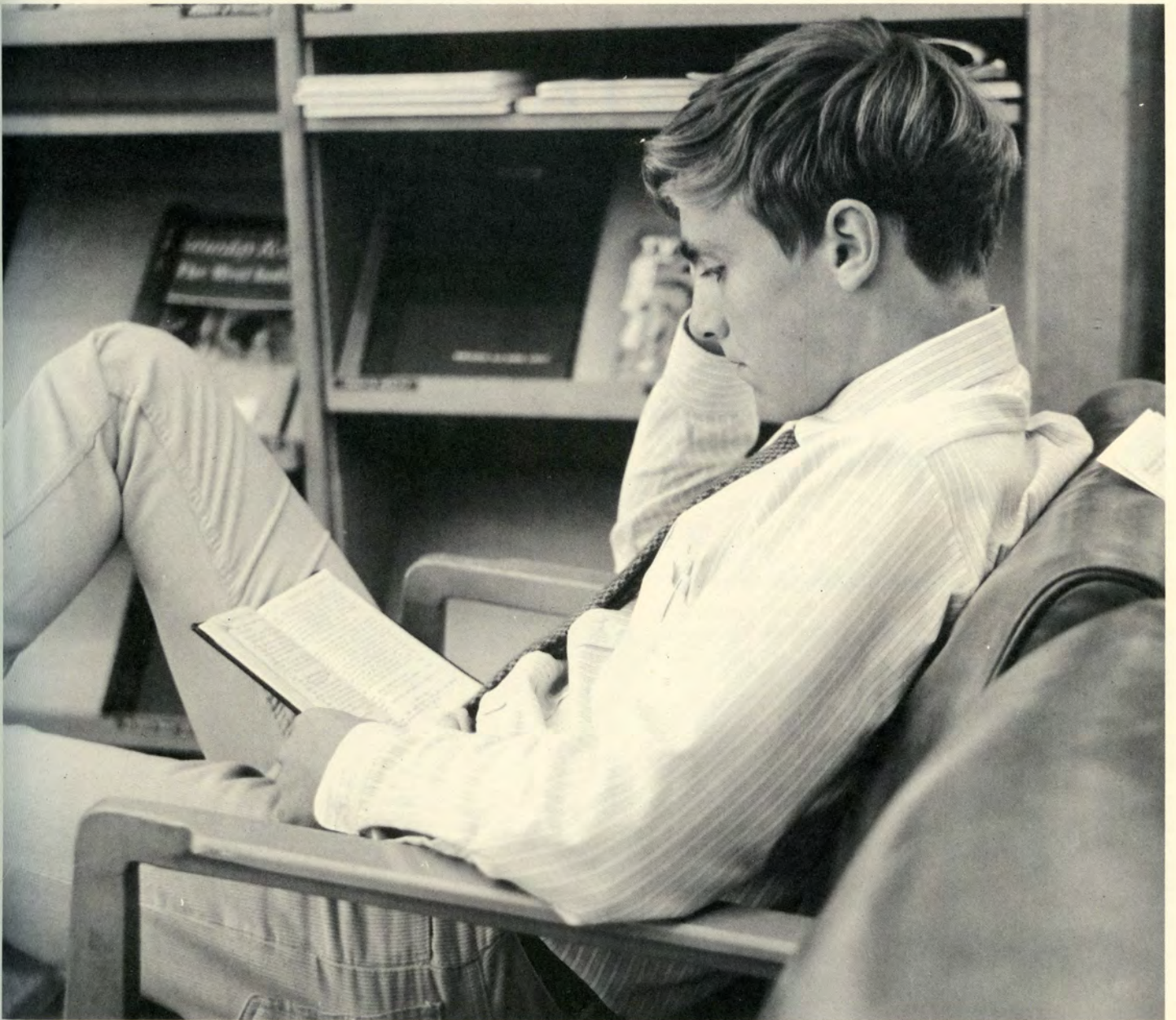

Tom Cone
Al Rice and
Mr. Emery Blanchard

ADMINISTRATION

Mr. Lawrence Leonard
vice principal



Mr. George Emmerling
vice principal

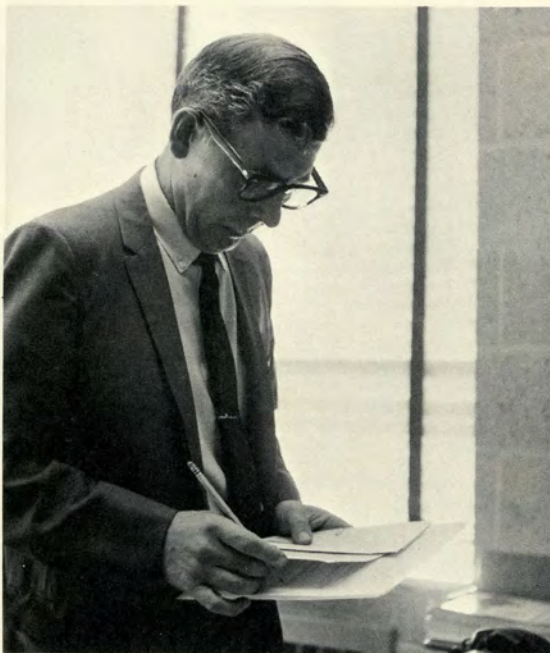

Mrs. Ethel Rollason
Secretary

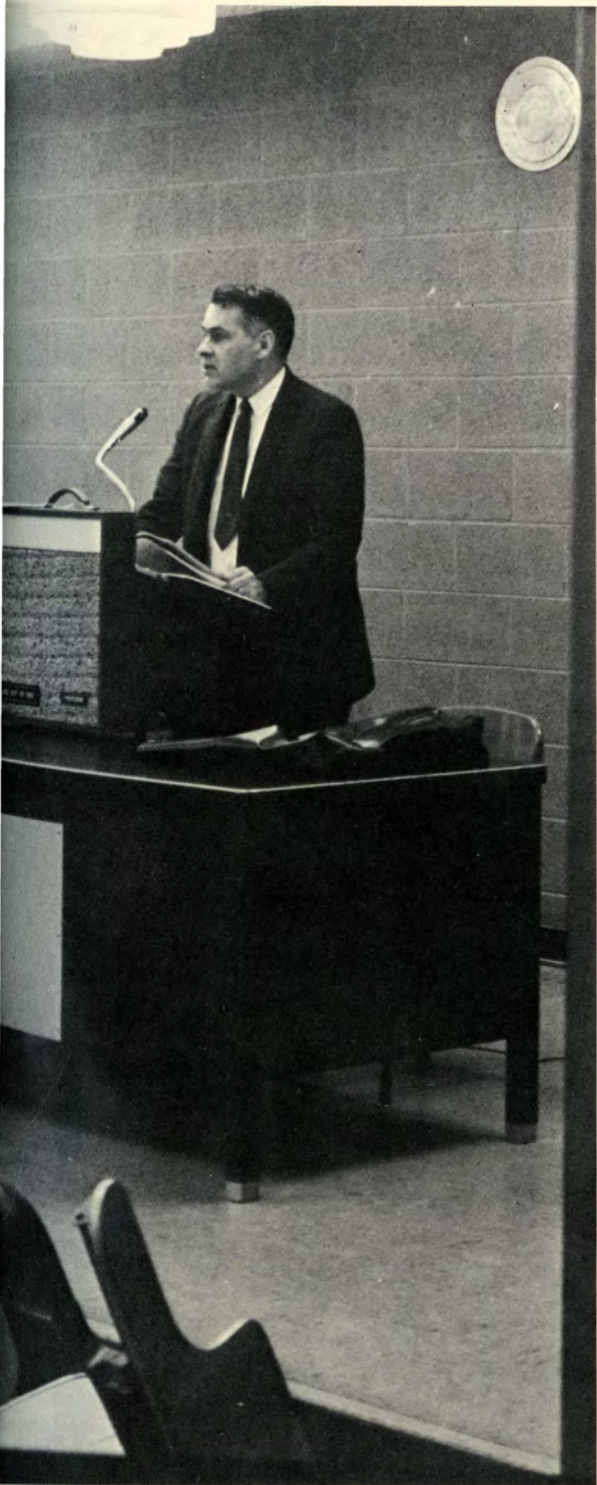

Mr. A. Raymond Rogers
principal



Miss Beechler
Guidance Director



Mrs. Grace Kunz
Guidance counselor



Mr. H. Blaine Miller
vice principal

LANGUAGE



Mr. Gilbert Hunt



George Kania

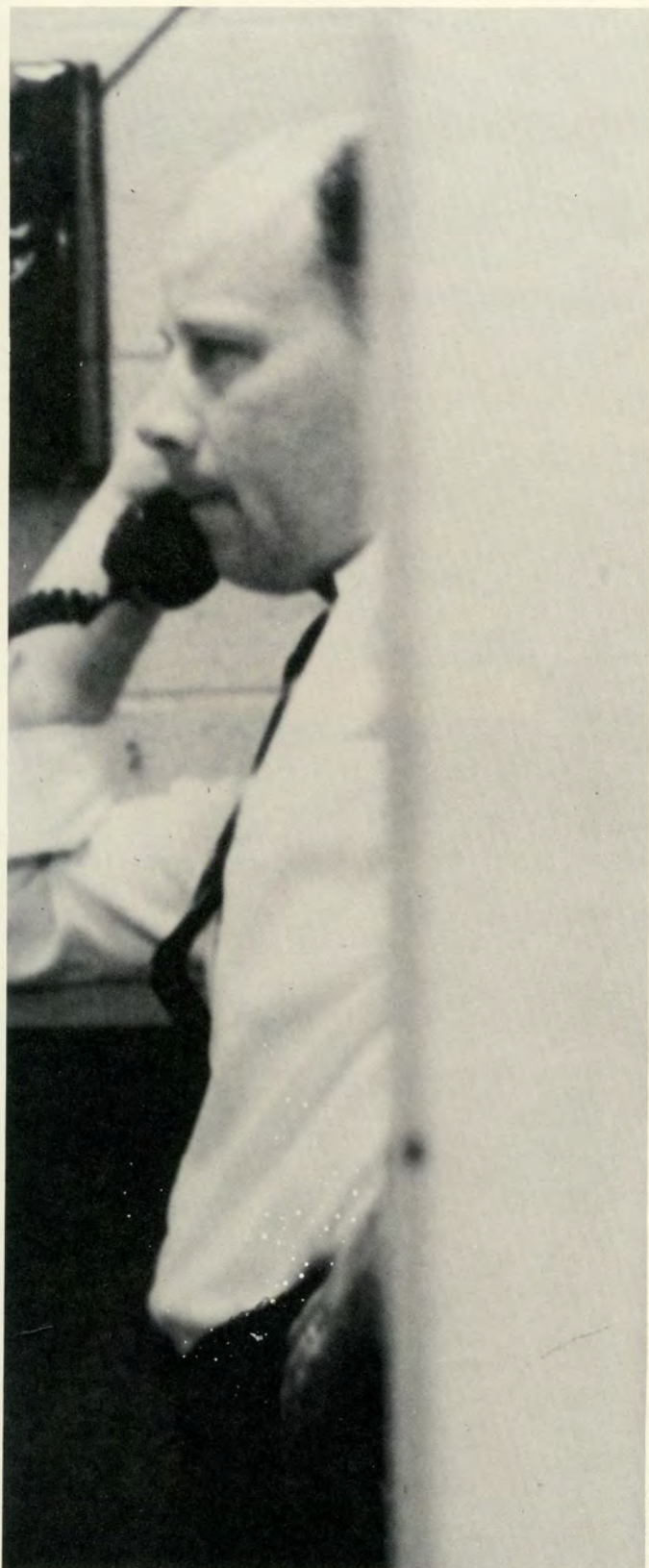

Mr. David Gibbons

Mr. Fred Ballestrini



Mr. Hunt's "Happening"



Mr. Howard Sibirsky

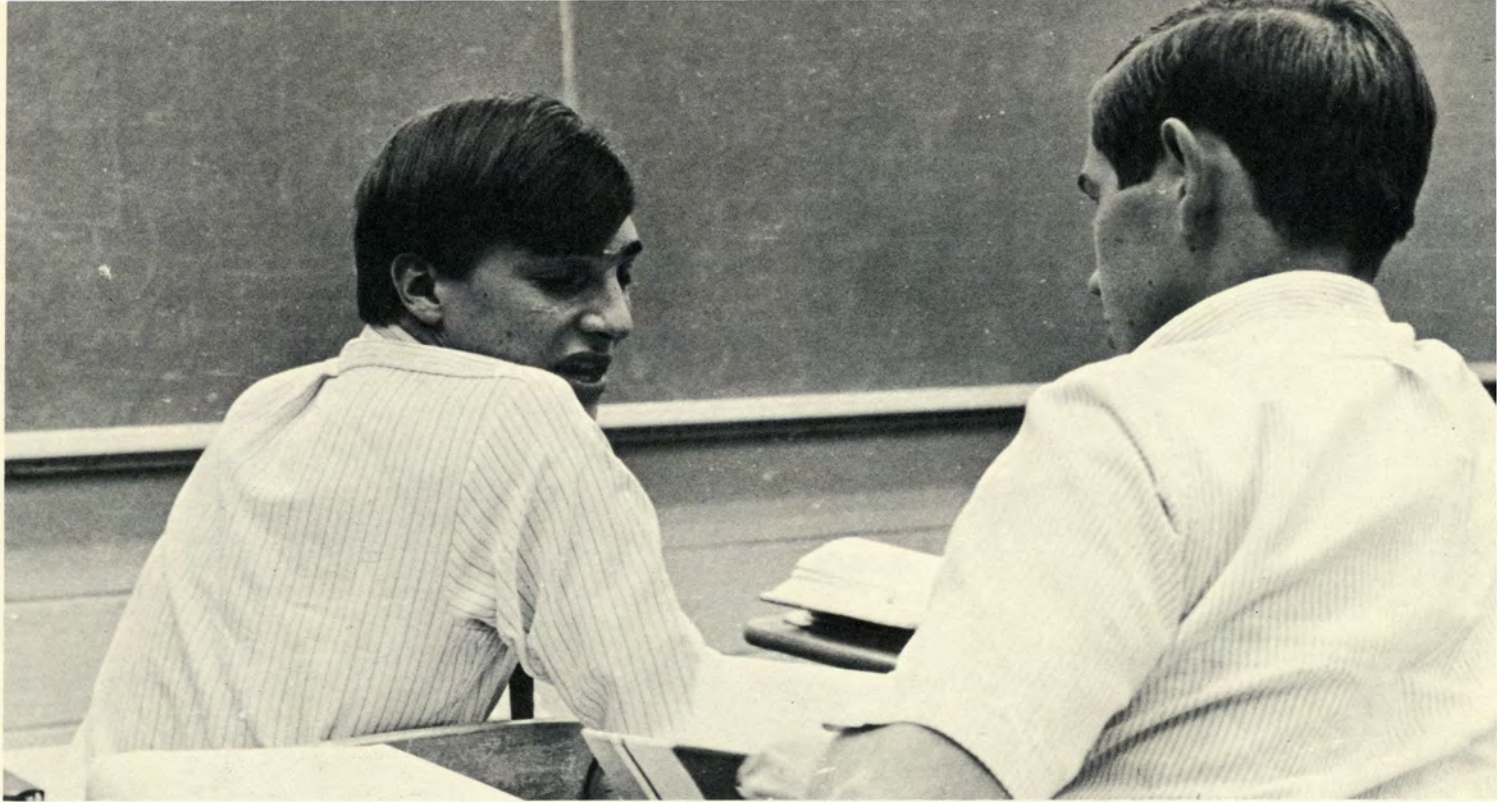

Andy LaPenta
and Tony Kuusik



Mr. Verne Burnett

Mrs. Rosamond Toomey

MATHEMATICS

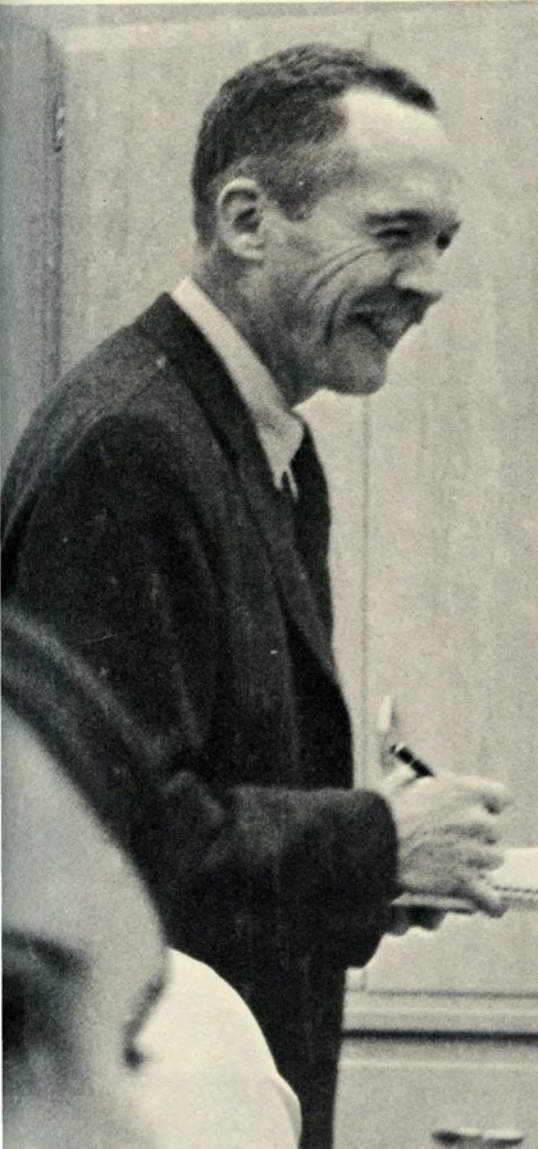

Phil Clendaniel
and Bob Bleiler

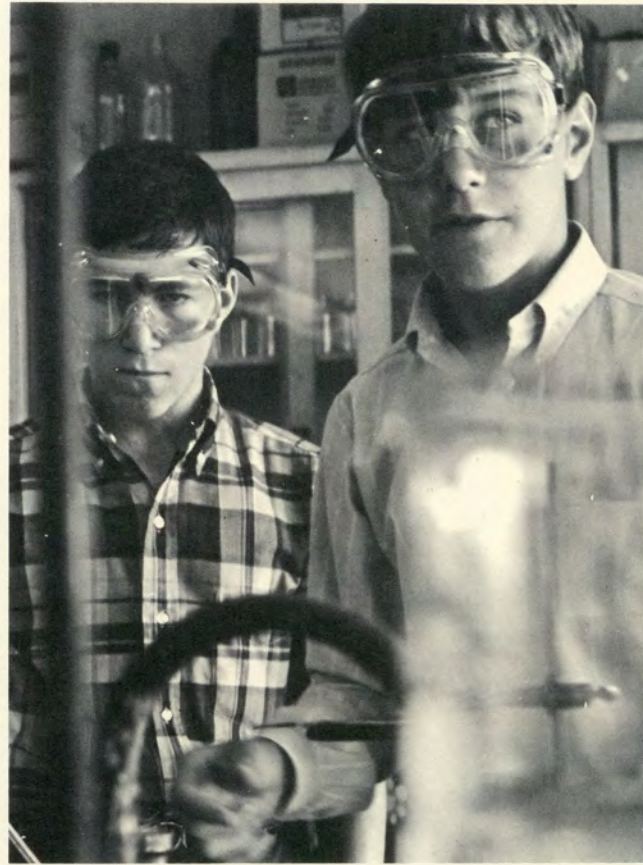

Mrs. Carolyn Becker and
Douglas Johnson

SCIENCES

Mr. Lawrence Perry

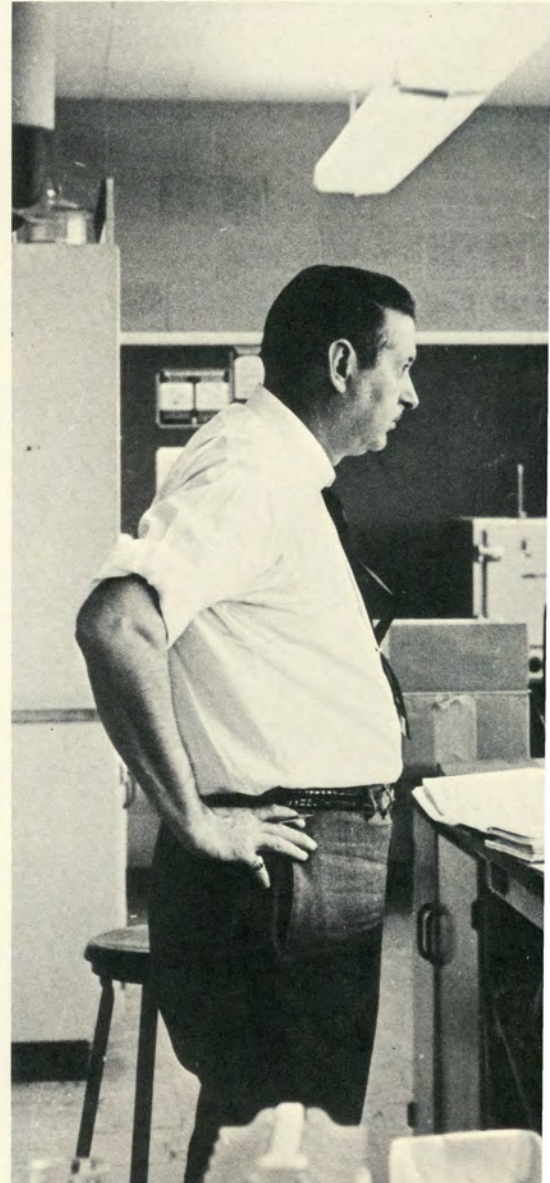



Mr. Paul Phinney

Martha Russell

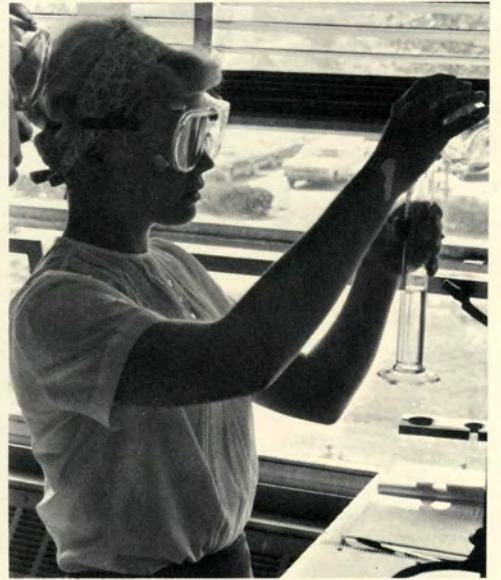

Sharon Leibmann



Mary Kuntzelman



Dottie Kuntzelman



BUSINESS

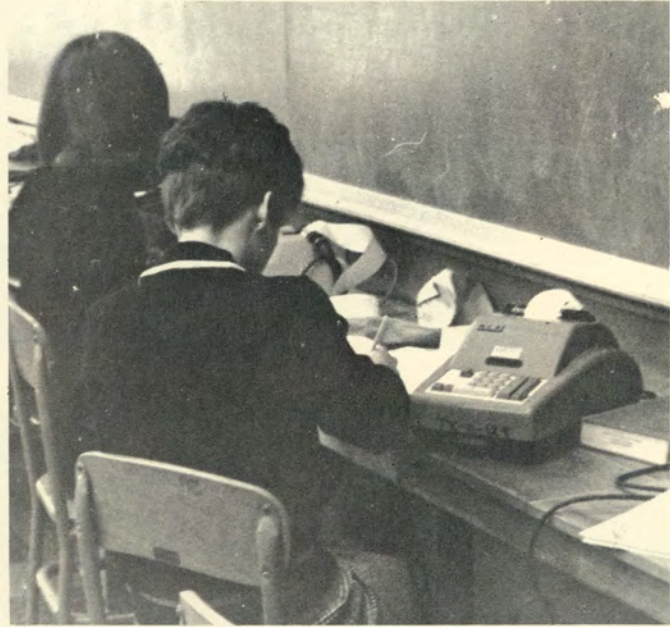

Ed Landsbury

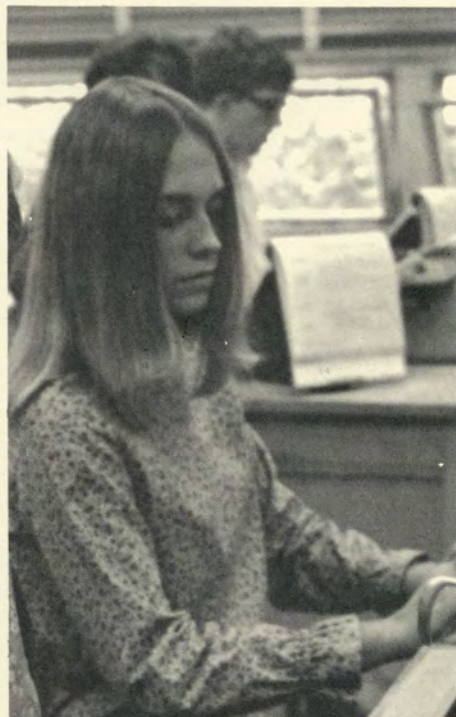

Nancy Eddy

SKILLS

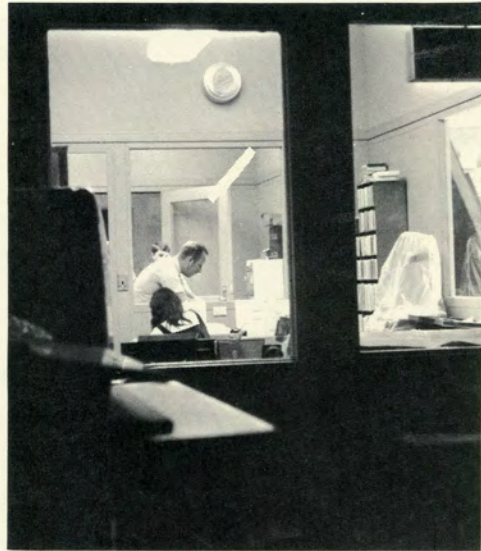

Mr. Calvin Fish

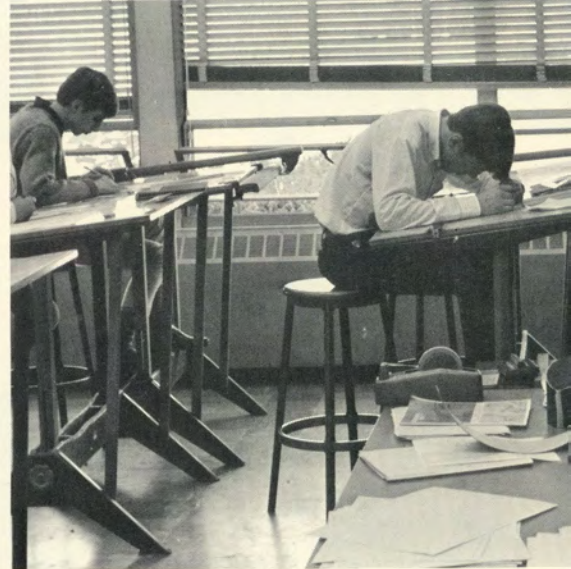
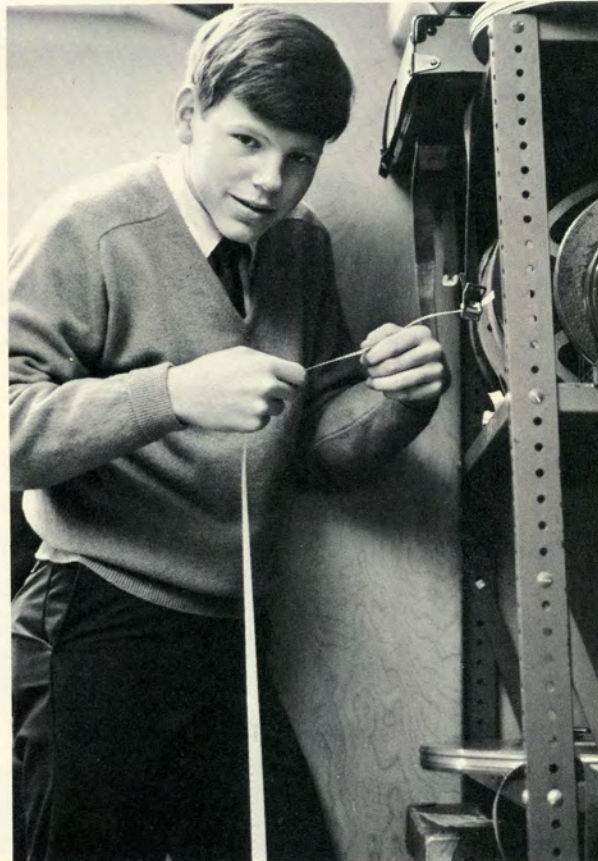

Randy Brown



Sharon Patelli

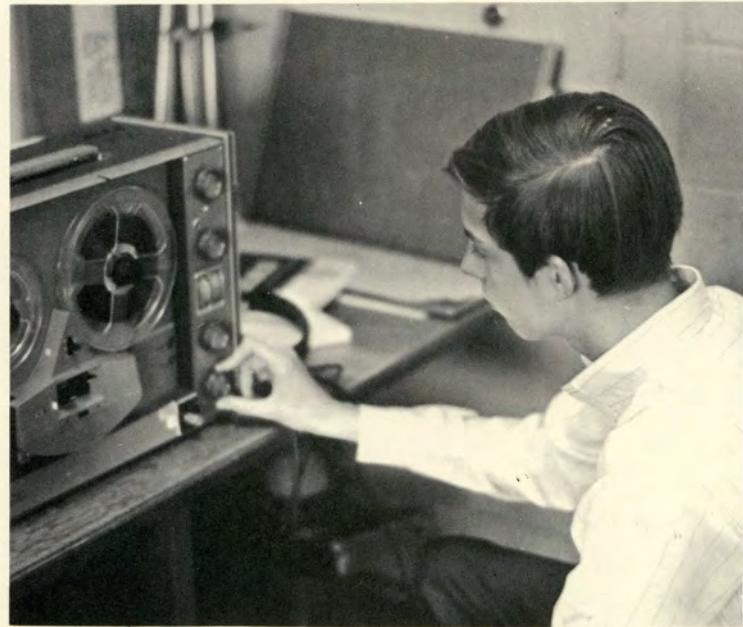

David Sheean

Sheila Bellefleur



Mr. Joseph Busky



Greg Gibbs



Mr. Adrian G.

INDUSTRIAL ARTS

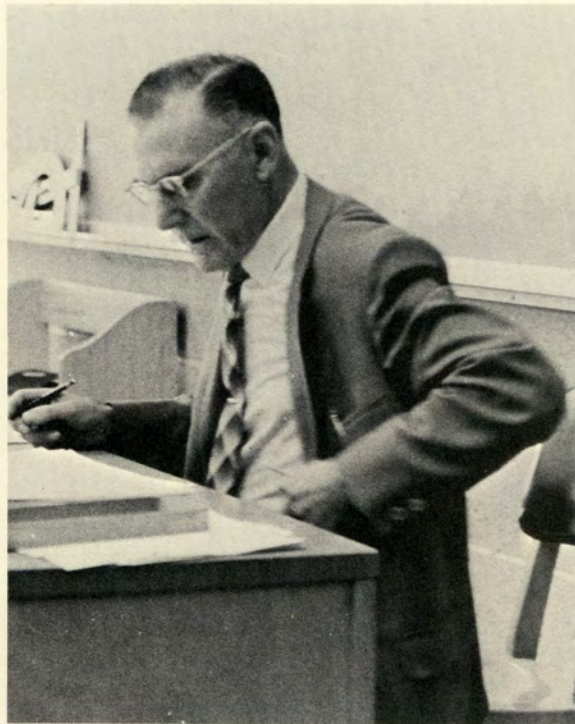

Mr. William Vaders



Peter Marceau



Pam Armstrong
and Jackie Leister



Mae DePlante



HOME ECONOMICS



Steve Carney



Lorraine Castagna
and Pat Brogan



FINE ARTS

Pat Boll



Linda Kearns



Mrs. Elizabeth Budd



Mr. Francis Sullivan



Robert Decelles



Karen Badger

Wayne Lehman

Kathy Stenhouse



Doug McClain and Bob Bleiler

have you ever touched a soul
feeling thoughts
chained link to link ?

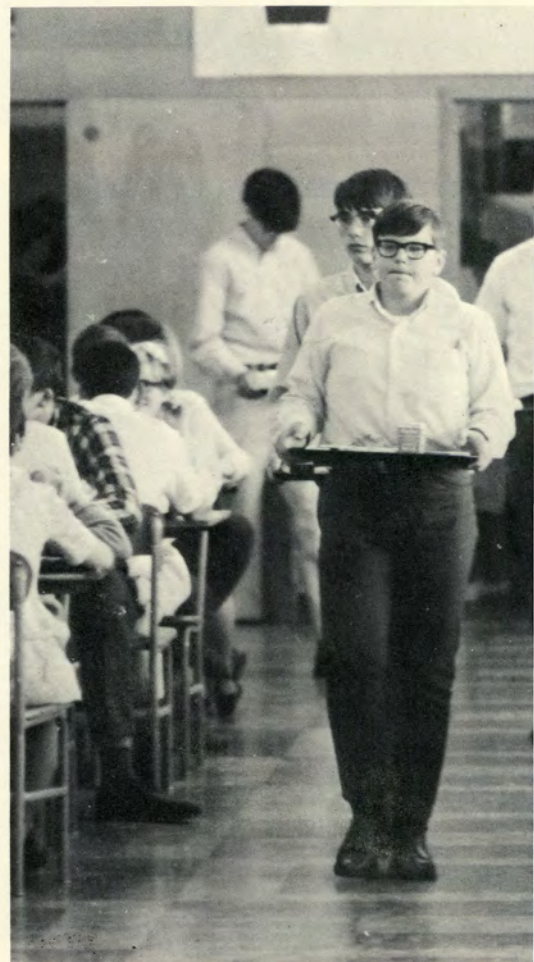

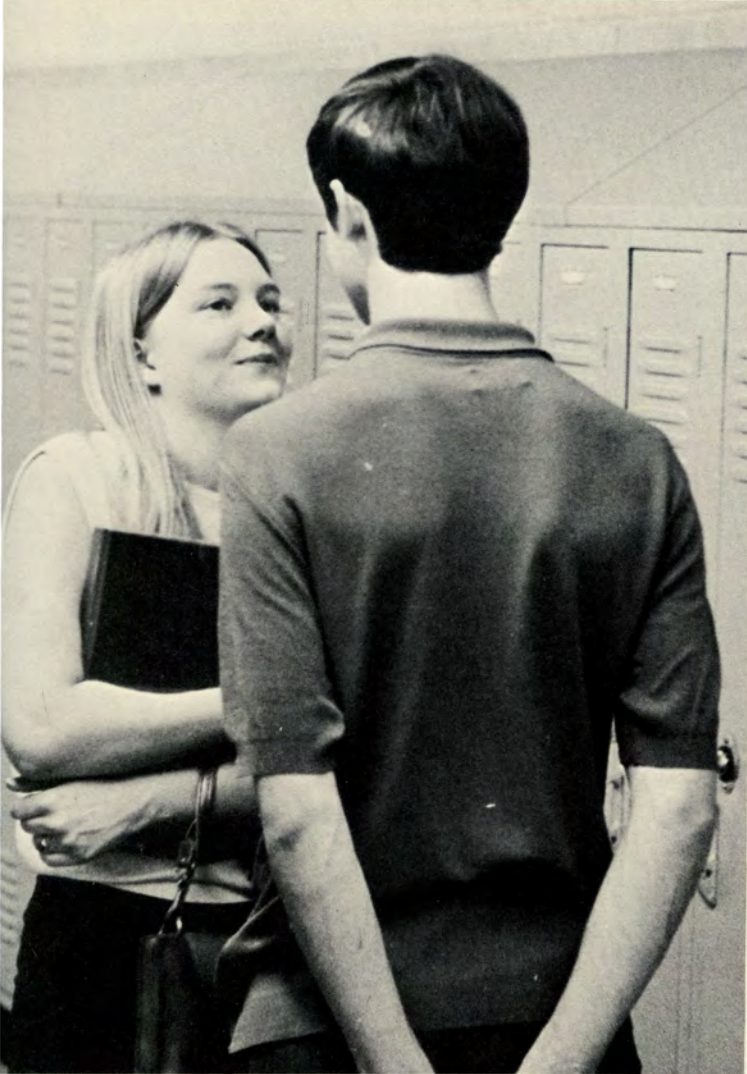

Carol Sandstrom and Tom Packard

Mindy Menschell



Mr. Arthur Glaeser—advisor
Jim Naschke—president



STUDENT COUNCIL

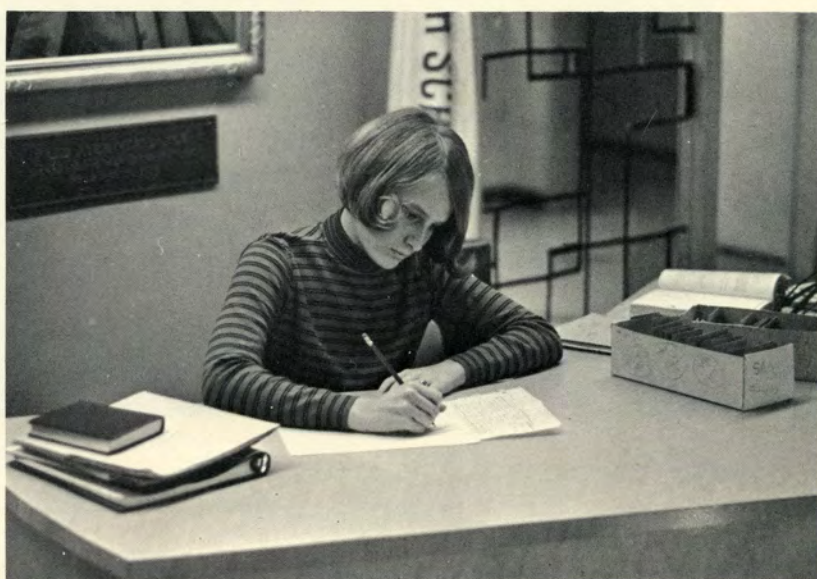

Marsha Vennart

Mark Ahlness, Janice Bonham, John Briggs, Joyce Cole, Tom Cone, Lynne Derrick, Linda Doll, Doug Eichman, Sue Emmerling, Beth Ferris, Mary Ellen Halvorsen, Cathy Heller, Bob Herdic, Whitey Jenkins, Carolyn Johnson, Dean LaCoe, Gary Larson, Mindy Menschell, Sue Moyer, James Naschke, Doug Pastel, Jay Plante, Lee Potterton, Sue Primus, Rob Snyder, Marsha Vennart, Dave Ware, Laura Zaglio, Kathy Begg, Kris Bradlau, Paul Dodge, Colby Freeman, Jill Ganzer, Seth Garman, Dave Hassett, Betsy Hunter, Linda Jacobs, Sirkka Johnson, Kathy Koehler, Sue Maclean, Brian Maher, Ginny Mortlock, Caron Nelson, Eli Okrant, Elaine Peresluha, Betsy Price, Frank Quey, Mary Jane Quinn, Nancy Rubins, Walt Silkowski, Ken Tedford, Sarah Treat, Beth Vendetta, Donna Wirta, Karen Ware, Jim Balesano, Karen Bangasser, Chris Benson, Ralph Bernardi, Emily Boyle, Lynn Burgess, Marc Chartier, Bob Cobb, Gail Czerwinski, Al Dapallonio, Barbara Demko, Susan Dixon, Paul Elsesser, Carol Ewing, Tom Ferlazo, Susan Garrison, Robert Gay, Holly Green, Marty Hogan, Kim Hovey, Barbara Hyde, Margie Johns, Scott Kelley, Debbie Kurtz, Mike Long, Terry Low, Tom Maclean, Mike Marinelli, Dan McLenin, Nancy Mercer, Sharon Nelson, Jairo Orduz, Carl Osier, Dan Panteleo, Kristine Potter, Dave Randle, Nancy Ruggiero, Ashlee Sage, Cheryl Shaeffer, Laurie Shea, Alvai Sibley, John Smada, Patty Taylor, Cathy Twoomey, Kathy Vaida, Peter Walden, Karen Winters, Sandy Wirta.

Seth Garman

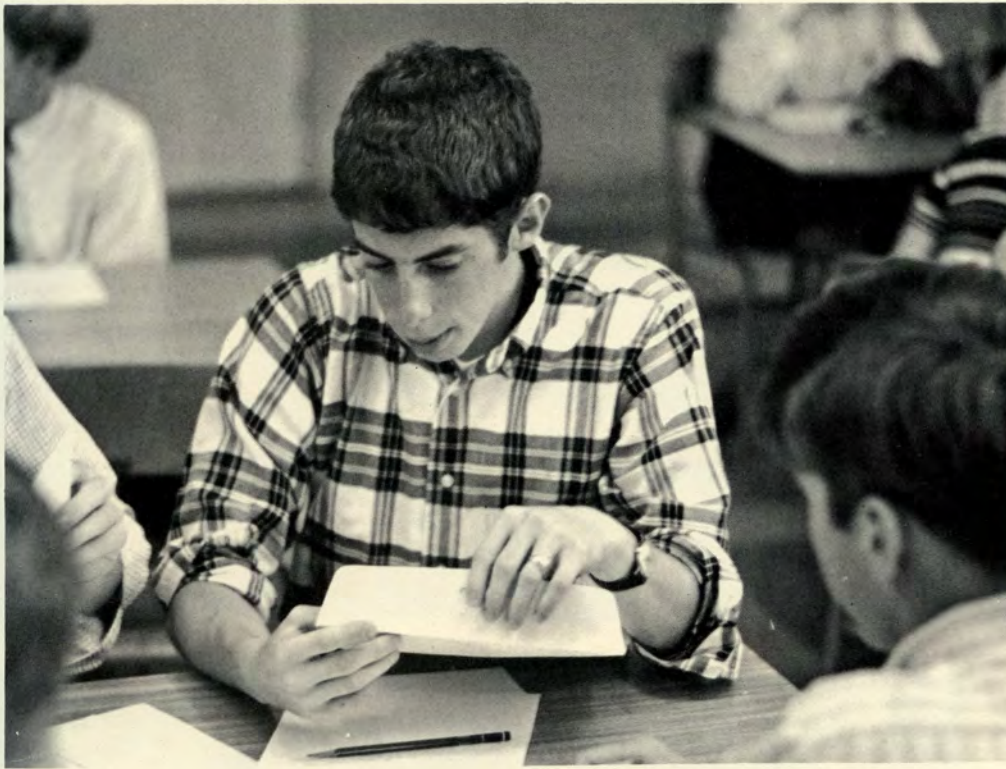

Sue Emmerling



Betsy Hunter



Sadie Hawkins Dance

Pep Rally





Sadie Hawkins Dance



COUNCIL ACTIVITIES

Car Wash

AFS

What a wonderful dream began when I entered M.H.S. I never before met so many nice kids so many understanding teachers as here in Manchester.

And do you know my "silly sister" Laura Zaglio? She is so sweet, and my family too.

Why does AFS want its students to leave America? That is my nightmare!

I learn so many things everyday at school, with the clubs, with my friends, and with my new family.

Who knows when I can come again?

Here in Manchester, I am living the greatest experience in my life. I'll never forget each of you my new friends, believe me.

C'est triste d'avoir á abandonner tous ceux qu'on aime . . . Si vous passez un jour par la France, n'hésitez pas á venir me voir; je vous attends . . .

Bernadette Fievet



So. You find yourself in a something new. Funny how sometimes a guy has to travel halfway around the world and back before he can understand something as simple as another person. Yes, you are an individual, someone yourself—apart, special; but suddenly you've discovered that, too, you are human, a member of a larger abstraction. When you can't understand what he's saying to you, you watch his face, his hands, his shrugs; you laugh when he laughs (even if you don't get it), share his emotions—and there it is: heck, he acts the same as any and all other people, and so do you, basically. A.F.S. is friends and it's feelings; it's climbing a Swiss mountain or talking politics in a language you barely understand. It's an attitude. Crowded rooms, different people, and personal thoughts; a new expression of yourself. It's neat.

Ja, man muss etwas lernen, und das ist fest an die Zukunft zu glauben.

Doug Pastel



The understanding and friendship between nations, is one of the main purposes of the American Field Service (AFS). I have had the honor of representing my country, Ecuador, here in Manchester, and I'm thankful to all the people of this town and especially to my schoolmates, for helping me to work as an AFSer. The warm and true friendship that I have found here will live in my memory and in my heart for all my life. I will never forget you and I hope you'll never forget me. Whenever you want to talk with an Ecuadorian, write to me; my address is Ave. Tarqui 257 B.

Quito Ecuador
South America

Quien me escriba me dara una gran alegria
Su amida de sumpre,

Margarita Semblantes





Cathie Albair
Julie Annulli
Kyle Annulli
Martha Arey
Peggy Baldwin
Pat Barrett
Chris Bensen
Karen Binette
Tina Blake
Nancy Brander
Sue Brendel
Denise Chabot
Lynn Curkin
Judy DellaFera
Janet Duggan
Sue Emmerling
Pat Farrell
Bernadette Fievet
Roberta Fleishman
Debbie Franklin
Susan Garrison
Susan Hurwitz
Barb Hyde
Linda Jacobs
Carolyn Johnson
Kathy Johnston
Jerry Katona
Linda Keiderling
Ellen Kelly
Stewart Kennedy
Janice Krause
Dotti Kuntzelman
Barbara Lundberg
Charlene Magnuson
Mindy Menschell
Mary Lou Mikulski
Bev Miller
Melinda Moore
Joyce Moreau
Joanne Neff
Robin Neleber
Sue Nelson
Janice Obuchowski
Carl Osier
Marnette Ostrout
Doug Pastel
Hope Pastel
Kathi Paulsen
Linda Peck
Linda Pendergast
Kristin Potter
Sue Riggott
Phil Romanowicz
Joyce Rubin
Nancy Rubins
Cheryl Schaffer
Margarita Semblantes
Kenneth S. Thomas
Kathy Vaida
Marsha Vennart
Carolyn Whiting
Karen Winter
Robert Yules
Laura Zaglio

GUYS AND DOLLS



Diane Griswold and Roy Wierzbicki

Kathy Kelly



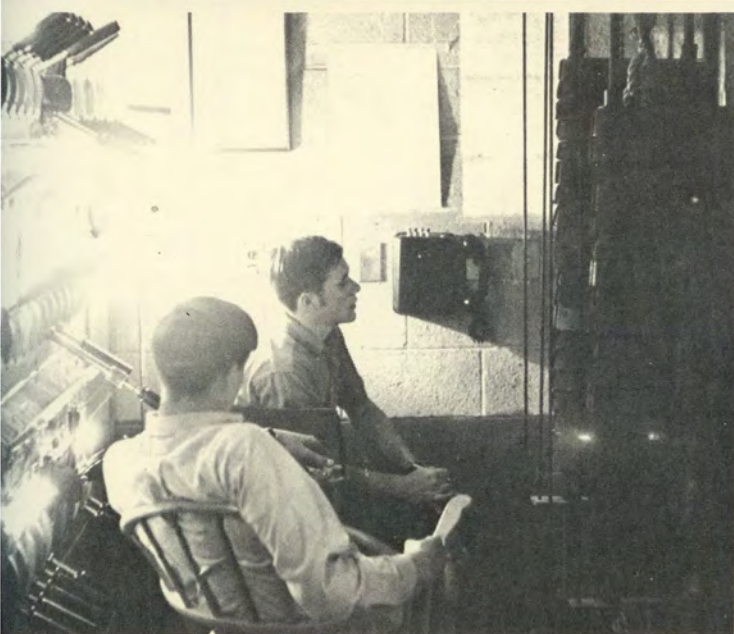

Nicely Nicely Johnson James Nicola
 Benny South Street Gary Jodoin
 Rusty Charlie John Leggitt
 Sarah Brown Diane Griswold
 Sister Agatha Karen Krinjak
 Arvide Abernathy Alfred Butler
 Harry the Horse Richard Franzosa
 Lt. Brannigan Thomas McLennon
 Nathan Detroit John Roy
 Angie the Ox William Brindamour
 Miss Adelaide Kathy Kelly
 Sky Masterson Roy Wierzbicki
 Joey Biltmore David Ware
 Mimi Jacqueline Clarke
 General Cartwright Doreen DeCormier
 Martha Linda Nadeau
 Big Jule Gary Youell
 Drunk Douglas Eichman
 Waiter Richard Brody
 Night Club M.C. James Leggitt



Jim Nicola





for one night
i was allowed to live
in a time whose memories
did not belong to me

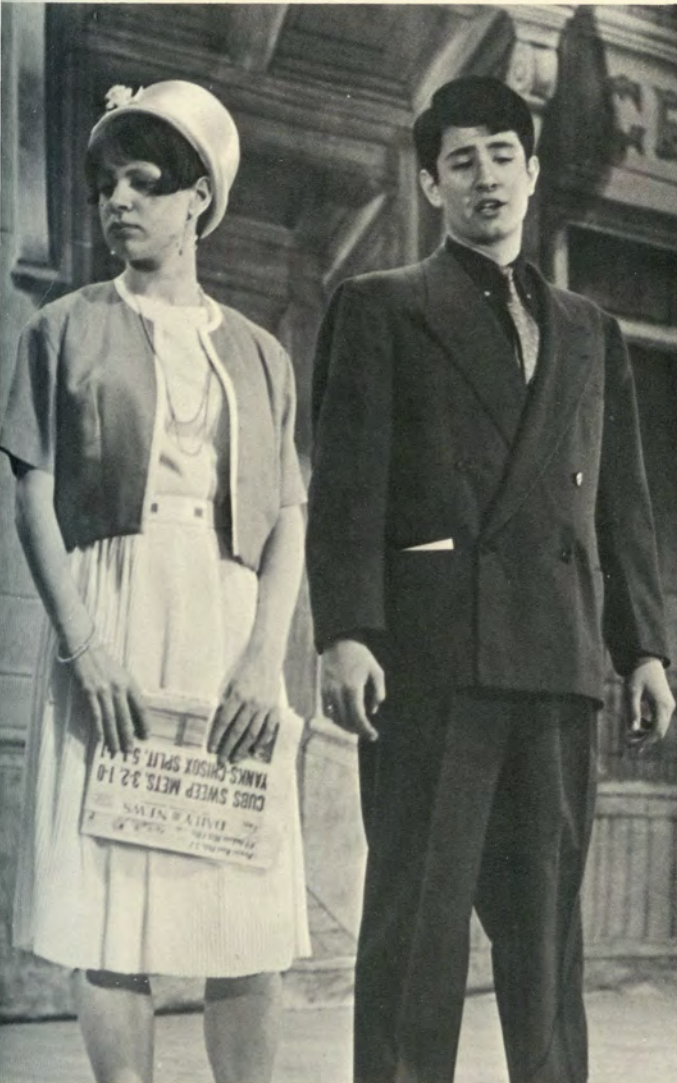

Kathy Kelly and John Roy



John Leggitt, Gary Jodoin, and Jim Nicola

Mark Ahlness, Pat Badger, Brent Balmer, Bruce Beggs, Denise Belhumeur, Ken Bernstein, Karen Bissell, Walter Bonn, Sue Charlamb, Joe Cohen, Julie Crandall, Doreen DeCormier, Steve Dieterle, William Dinkle, Doug Downham, Steve Dunlap, Doug Eichman, Lois Elsesser, Marilyn Gray, Andrea Hansen, Laurie Heard, Pam Holmes, Diane Johnson, Doug Johnson, Ernestine Johnson, Rod Johnson, Barbara Kelly, Joe Kelly, Larry Knight, Dale Kowell, Andy LaPenta, Charlene Magnuson, Patrick Marino, Virginia Mortlock, Nancy Nassiff, Don Osier, Ed Pagani, Doug Pastel, Lee Potterton, Steve Rascher, Alan Rice, Holly Robarge, Cheryl Sapienza, Dave Seavey, Susan Silhavy, Charlie Smith, Bonnie Starr, Donna Tash, Jeff Taylor, Ken Uppling, Karen Vater, Elizabeth Vendetta, Karen Ware, John Warren, Robin Wollenberg.

Alternates—Laurie Broderick, Renee Calhoun, Debbie Franklin, Fred Gliha, Rick Gower, Lloyd Gustafson, Gail Heller, Jane Hickock, Val Larson, Van Larson, Pat Orfitelli, John Page, Gary Perrett, Sue Pina, Betsy Richmond, JoAnn Robarge, Melinda Sasse, Connie Terrio.

Advisor—Miss White

Bonnie Starr

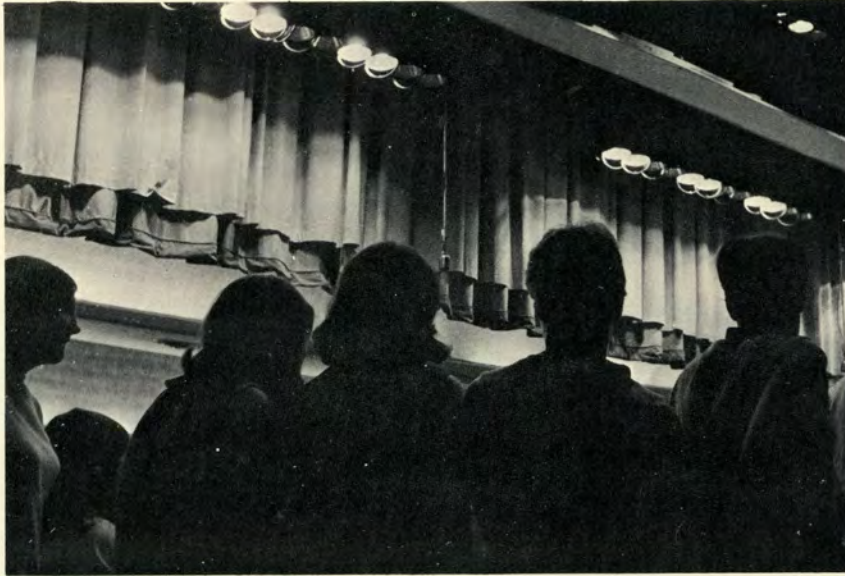

ROUND TABLE



Valerie Edwards



CHOIR



Steve Lewkowicz



Mike Wennegren,
Gary Aronson,
and Ed Slegeski,



Barbara Kelly



BAND



Laura Draghi

BAND

Gary Aronson, Diana Atkinson, Bob Bartel, Maureen Becker, Ronald Bilodeau, Gail Blevins, Sandra Bunce, Carlton Burke, Tom Chapin, Peter Cram, Steve Daunt, Jean Demko, Laura Draghi, Martin Fisher, Edward Dubaldo, David Fletcher, Kenneth Garrity, Stanley Geidel, Gregory Germain, Susan Gibson, Peter Graham, Linda Gustafson, Lloyd Gustafson, Bruce Halenbeck, Don Hennigan, Carol Higgins, Kim Hovey, Eileen Kravitz, Tony Kuusik, Walter Lehmus, Steve Lewkowitz, Tal Madailis, Mark Mangun, Cliff McGregor, Robert Nukis, Marnette Ostrout, Gary Perrett, Suzanne Pina, David Randall, William Reale, Chris Roberts, Eileen Roberts, Gary Roberts, Martha Russell, Roberta Ryan, Irma Sanchini, Craig Saums, Mark Saunders, David Schmedding, Thomas Schmedding, Thomas Sloan, Jared Stansfield, Steve Sullivan, Charles Swenson, Eric Sinnamon, Ed Slegeski, Claire Smith, John Smyda, Craig Swanson, Patricia Taylor, Elizabeth Thurston, Beverly Trudeau, Ronald Vincent, Michael Wennegren, Mark Williams, Frank Woods, Dustin Wood. Advisor—Mr. Podgorski.

“A WORLD OF WHISPERS”

Cathy Twomey, Dave Hassett, Mr. Glaeser, Naschke, and Kathy Johnson count votes.



On the evening of November 16, 1968 the class of 1970 presented their junior prom, “A World of Whispers.” Co-chairmen—Sue MacLean Dave Hassett



Cathy Filloramo and Danny Landerfin



Queen Sue Mac

Jim Coughlin
Sandy Cunningham and Russ Turner



Virginia Cataldo



John Biggs, Robin Rogers,
Rice, and Melissa Briggs.

Dave Hassett crowns
Queen Sue MacLean
with her court of
Betsy Hunter, Donna
Wirta, Sandy
Cunningham, and
Kathy Begg.

Elaine Peresluha



Martha Russell

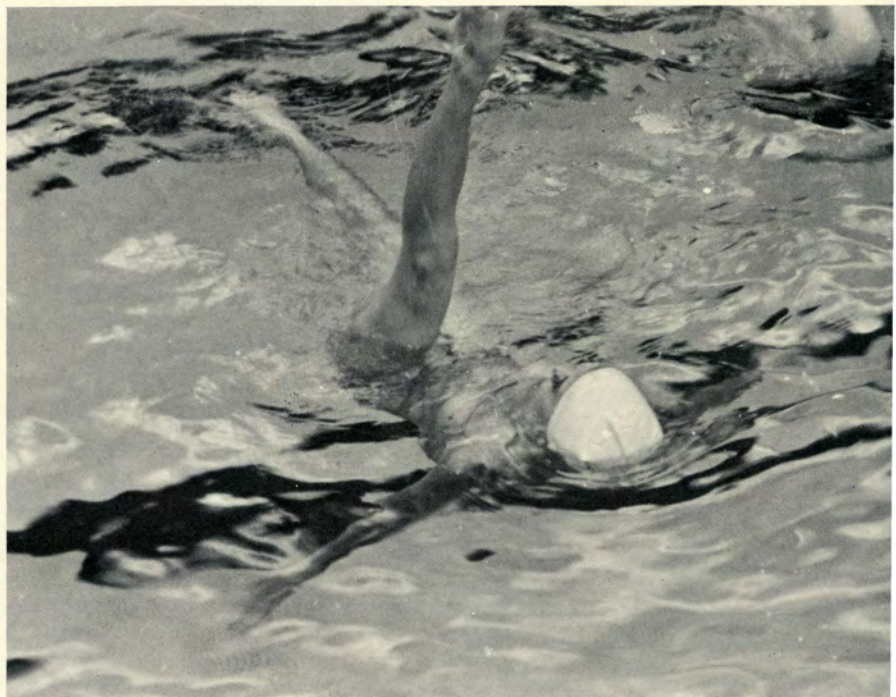



AQUAETTES

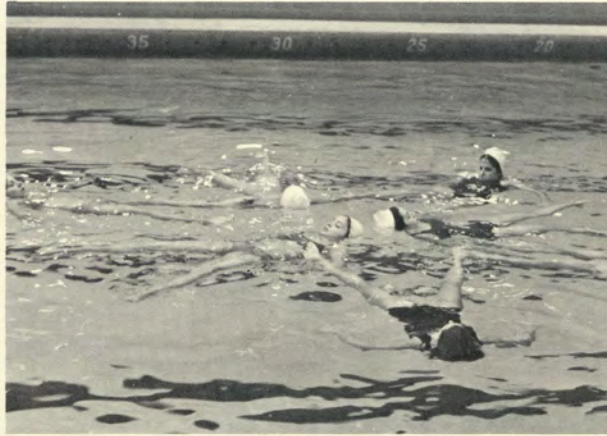

- Martha Russell—President
- Laura Zaglio—Vice President
- Lynne Derrick—Secretary
- JoAnn Bortone
- Joyce Cole
- Nancy Desroisers
- Linda Doll
- Kathy Faulds
- Cathy Filloramo
- Betsy Hunter
- Sue Katz
- Lisa Kehler
- Debbie Knowlton
- Sue McClean
- Sue Moyer
- Elaine Peresluha
- Nancy Rubins
- Martha Schardt
- Meredith Schardt
- Cathy Twommy
- Chris Twomey
- Marsha Vennart



Meredith Schardt



Laura Zaglio

HAY FEVER

Judith Bliss	Doris Mitchell
David Bliss	Alan Rice
Sorel Bliss	Virginia Cataldo
Simon Bliss	Douglas Eichman
Myra Arundel	Mary Jane Quinn
Richard Greatham	Michael Tambling
Sandy Tyrell	Richard Franzosa
Jackie Coryton	Joyce Rubin
Clara	Cathie Albair



Doris Mitchell



Joyce Rubin and Michael Tambling



Virginia Cataldo

Doug Eichman—Pres.
 Doreen DeCormier—V. Pres.
 Sue Silhavy—Sec.
 Mark Ahlness—Treas.
 Janet Ackerman
 Kyle Annulli
 Martha Arley
 Peter Belliveau
 Ken Bernstein
 Marcia Biase
 John Briggs
 Richard Brody
 Janine Carrara
 Bruce Carlson
 Virginia Cataldo
 Marlene D'addario
 Nancy Desrosiers
 Kathy Didan
 Moreen Donavan
 Stephen Dunlap
 Connie Frazzina
 George Field
 Barb Firnstahl
 Marianne Gold

Joyce Rubin,
 Cathy Albair



Jane Hubbard
 Sandra Jackson
 Kathy Johnston
 Larry Kahn
 Rosemarie Klotzbach
 Elise Kloter
 Marcia Kovensky
 Janice Krause
 Ellen Kravitz
 Dan McLennon
 Linda Marchisio
 Laurie Metheny
 Doris Mitchell
 Melinda Moore
 Susan Nelson
 Doretta O'Hara
 Carl Osier
 Marnette Ostrout
 Martha Pabst
 Linda Pendergast
 Nancy Phillips
 Sharon Plante
 Susan Primus
 Mary Jane Quinn
 Pam Quintal
 Lynne Redmir
 Lynn Rhodes
 Alan Rice
 Sue Riggott
 Joyce Rubin
 Cheryl Schaffer
 Diane Sipala
 Donna Sipala
 Marcia Sipala
 Claire Smith

Laurie Smith
 Sue Stackpole
 Kathy Stavnitsky
 Emily Steere
 Pat Sullivan
 Michael Tambling
 Diane Troutman
 Ellen Wann
 Marcy Werbner
 Brenda Wiese
 Melissa Wilbur



Cathy Albair,
 Alan Rice



Alan Rice,
 Joyce Rubin (above)

THE CRUCIBLE

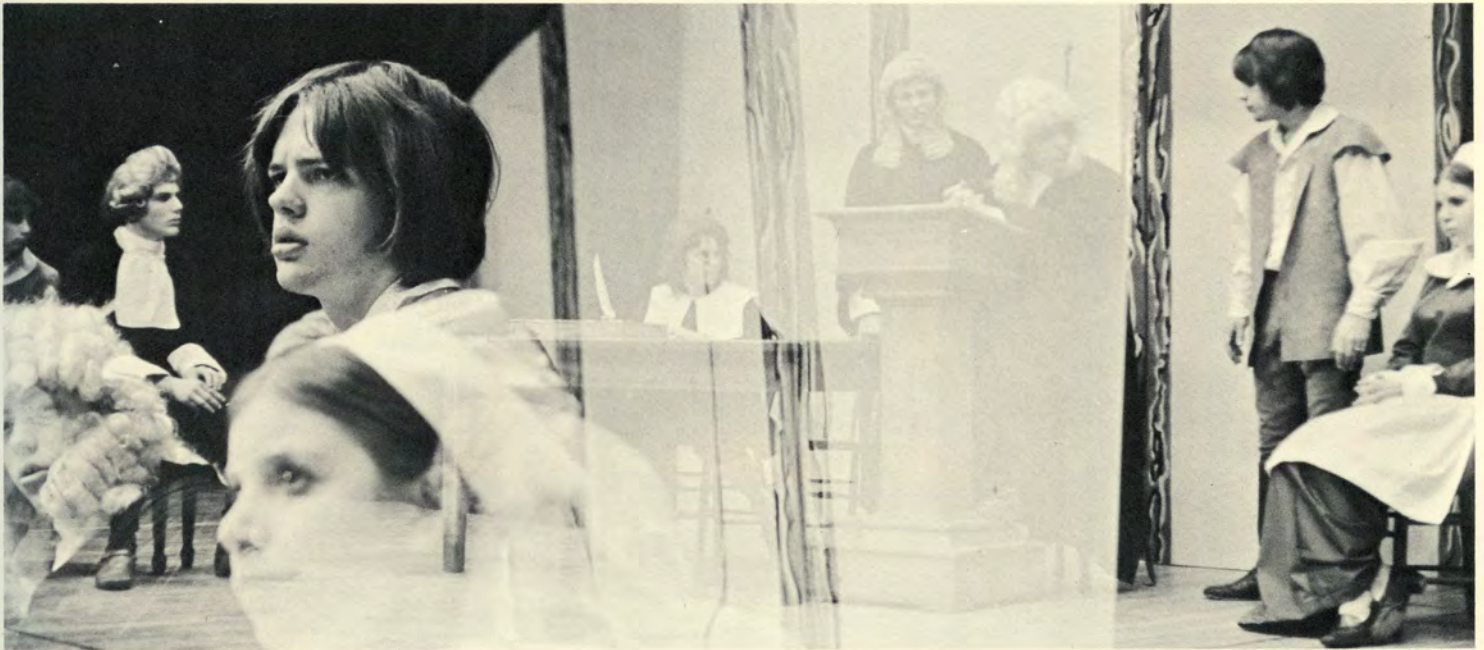

Alan Rice

John Proctor	Alan Rice
Elizabeth Proctor	Cathie Albair
Abigail Williams	Mary Jane Quinn
Rev. Samuel Parrish	Mike Tambling
Rev. John Hale	Joel Spector
Mary Warren	Joyce Rubin
Tituba	Joan Dzielinski
Judge Danforth	Brad Green
Judge Hawthorne	Mark Ahlness
Giles Cory	Larry Kahn
Rebecca Nurse	Doris Mitchell
Francis Nurse	George Field
Ann Putnam	Jeannette LeSure
Thomas Putnam	Brent Balmer
Mercy Lewis	Sue Primus
Susanna Walcott	Janine Carrara
Betty	Ellen Wann
Cheever	Peter Belliveau
Willard	Richard Brody
Sarah Good	Linda Pendergast
Martha Cory	Paige Adams
Hopkins	Bruce Carlson

Mr. Monahan

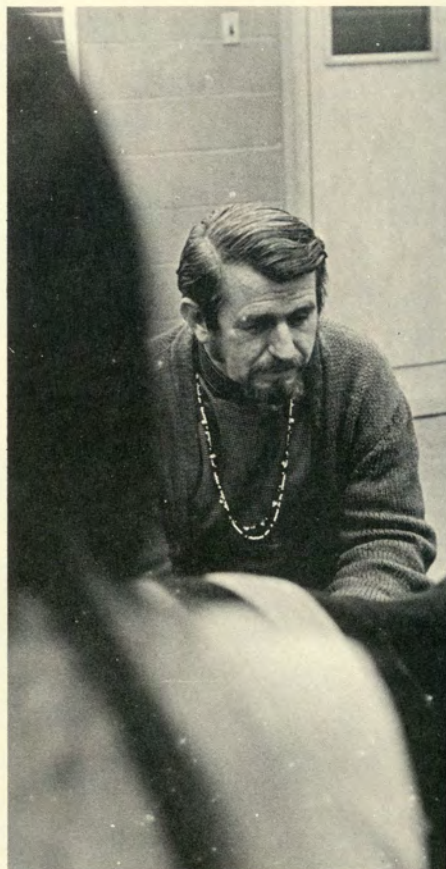

Ginny Cataldo,
Mark Ahlness



Mr. Monahan



FOLK CLUB



Laura Zaglio



Al Rice

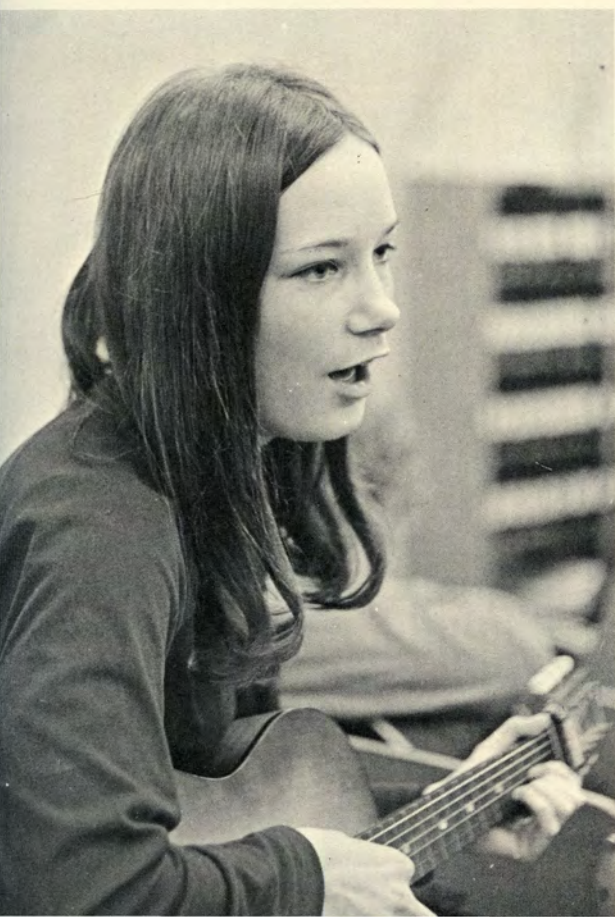

Sue Ross

SOMANHIS

Ray Carlson



SOMANHIS STAFF

Julie Annulli
Lynn Beggs
Sue Emmerling
Sue Gottlieb
Maryellen Halvorsen
Sirkka Johnson
Mary-Lou Kansek
Nancy Litke
Mindy Menschell
Eli Okrant
Cheryl Reinhorn
Carol Sandstrom
Jim Schreiber

PHOTOGRAPHERS

Ralph Carlson
Bill Geyer
Duncan Potter
Nancy Nassiff
Rob Snyder
Jim McCarthy

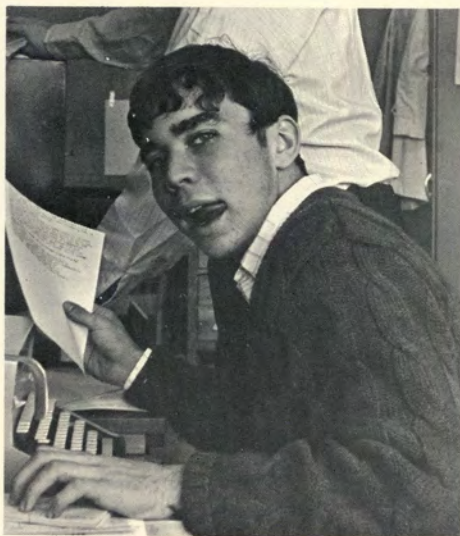

Jim McCarthy



Lynn Beggs

SOMANHIS BUSINESS STAFF

Mrs. Eileen Wilson



SOMANHIS SALES REPRESENTATIVES

Marilon Arendt, Mary Beccio, Lynn Beggs, Barbara Behnke, Peggy Bowers, Sandra Boys, Kris Bradlau, Janine Carrara, Deborah Cameron, Chris Chiaputti, Carolyn Curtis, Marlene D'Addario, Kathy Didan, Nancy Dressler, Bonnie Earl, Lynn Ecabert, Hal Everett, Beth Ferris, Cathy Fillarano, Cynthia Flaherty, Sandy Frederickson, Donna Frankenberg, Marianne Gold, Sue Gottlieb, Gretta Grant, Cheryl Hutt, Irene Ivaldi, Sirkka Johnson, Kathy Johnston, Carol Joseph, Jerry Katona, Mike Laraia, Jill Leonard, Robert MacGregor, Charlene Magnuson, Carol Malaskie, Jessica Mann, Jean McAdam, Deborah Meserlian, Bev Miller, Tom Mozzer, Teresa Nassiff, Deborah Nickerson, Sue Noble, Janice Obuchowski, Carl Osier, Sharon Patelli, Judy Patterson, Ed Poutre, Joanne Robarge, Paul Romanowicz, Steve Rowett, Mark Slalfia, Karen Saunders, Judy Sawyer, Marsha Scables, Carol Scata, Joan Schiller, Audrey Smith, Robert Snyder, Jeffrey Soule, Patricia Sylvester, Mike Tambling, Deborah Thirion, Cathy Thomas, Warren Thurnauer, Janette Uzupes, Julie Wells, Brenda Wiese, Karen Winter, Donna Yeomans, Mary Ann Young. Advisor—Mrs. Eileen Wilson.



Al Rice

ARIDIAN

Mrs. Carman

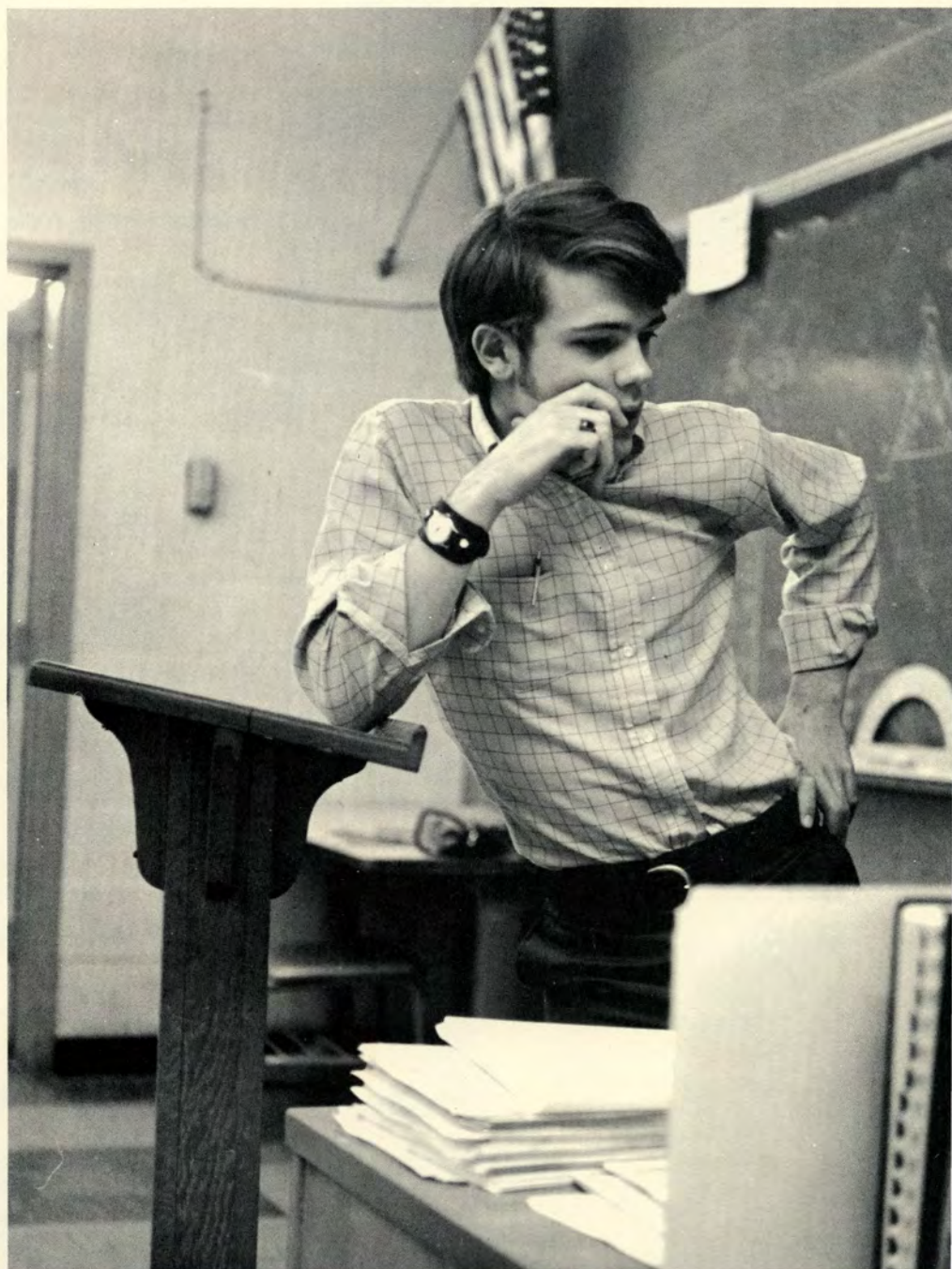

Aridian Staff

Alan Rice — Literary Editor, Debra McComb — Art Editor, Mindy Menchell — Business Manager, Paige Adams — Sec., Steven Boris, John Briggs, Joe Cohen, Judy DellaFera, Janet Diehl, Nancy Dressler, Joan Dzielinski, Susan Dzielinski, Barb Firnstahl, Debbie Franklin, Marianne Gold, Ellen Gowett, Gail Heller, Kathi Kolbe, Dean LaCoe, Valerie Larson, Ginny Lowe, Diane Papineau, Al Reichlin, Karen Saunders, Shelly Stone, Joey Swenson, Martha Vennart. Advisor — Mrs. Carman.



Marcy Juran



HIGH SCHOOL WORLD

High School World Staff

Dave Okrant—Editor in Chief, Marcy Juran—Feature Editor, Bob Bleiler—Sports Editor, Janice Obuchowski—Senior Editor, Cathie Albair, Carolyn Johnson, Sta Rosen, Paige Adams, Steve Armstrong, Betsy Hunter, Linda Jacobs, Sue MacLean, Nancy Macomber, Mark Winzler, Ellen Kravitz, Jerry Katona, Ginny Lowe, Martha Russell, Lois Elssesser, Paul Roger, Al Rice, Marnette Ostrout, Kathy Krause, Bob Dixon, Doug Eichman, Robin Neleber, Paula Sanchini, Sue Scheinost. Advisor—Mr. Don.

David Okrant



Jan Obuchowski



Ellen Kravitz



Cathie Albair

Vincent Pavelack and Mr. Swartz



Kathy Benito and Mr. Furlong



Mary Crandall



D.E.C.A.

Kathy Benito, Kenneth Hanko, Karen Parsons, Brenda Mattarelli, Mary Crandall, Joan Kleinschmidt, Mike Nimirowski, Vinnie Pavelack, Debby Taggart, Pam Armstrong, Tom Hindson, Bruce Selwitz, Ernie Tupper, Bill Taylor, Stanley Pugrab, advisor—Mr. Swartz.



Vincent Pavelack, Ernest Tupper and Brenda Mattarelli

DISTRIBUTIVE EDUCATION CLUB



Bruce Selwitz

FUTURE SECRETARIES

Kathleen Shepard



Maureen Burke



Mrs. Pratt



Bonnie Starr and Sharon Johnson

Future Secretaries Association — Chris Chiaputti, Pres. Janet Ackerman, Debra Avery, Gayle Bell, Diane Bennett, Susan Bentley, Maureen Burke, Nancy Caruso, Michele Chartier, Sandra Cote, Janice Dabate, Madelyn D'Amato, Cheryl DuBois, Sharon Fields, Cathy Gilbert, Sharon Jackson, Sharon Johnson, Mary Kuntzelman, Laurie Lambert, Sue Monette, Paula Pinto, Linda Schaller, Kathleen Shepard, Bonnie Starr, Barbara Steele, Jane Ellen Surdek, Cynthia Thresher, Shirley Troutman, Pamela Tuttle, Deborah Vicorito, Mary Ann Wilson.

Danny Landerfin,
John Briggs



CURRENT AFFAIRS



Mr. Zatursky



Pres.—John Briggs, V. Pres.—Janice Obuchowski, Sec.—Robin Neleber, Susan Emmerling, Margaret Helfrick, Virginia Lowe, Terry Heins, Susan Silhavy, Roberta Fleischman, Sheri Levine, Katrina Becker, Deborah McCarthy, Kathy Krause, Douglas Pastel, Martha Russell, Maryellen Halvorsen, Seth Mosler, Paul Roger, Janice Krause, Janet Anderson, Meredith Schardt, Deborah Kahn, Joyce Cole, Chris Clarke, William Olbrys, Cathie Albair, Christine Twomey, David Case, Jean Dorchester, Richard Brannick, Harold Sandals, Carolyn Johnson, Beth Ferris, Nancy Dressler, Mark Ahlness, Alan Rice, Barbara Lundberg, Bev Miller, Janice Bonham, Andrew LaPenta, Spencer Roman, Janet Bangasser, Patricia Barrett, Barbara Behnke, Philip Clendaniel, Stuart Wolf, Marcy Juran, Lisa Kehler, Karen Smith, Jan Ouellette, Linda Marchisio, Lois Elsesser, Mindy Menschell, Laura Zaglio.

Lois Elsesser



Janice Obuchowski,
Marcy Juran



Richard Strickland
and Ed Hare

C.P.C.



Doug Hansen



Pre-Med Club
Laura Kurtz, Pres.
Ken Messier, V. Pres.
Richard Brannick, Treas.
Harold Sandals, Sec.
Kathy Albair
Sandy Bauld
James Burke
Debbie Cameron
Susan Charlamb
Joan Dzielinski
Steven Dunlap
Kathy Ferguson
Joanne Gut
Sheri Levine
Debbie MacCarthy
James McCarthy
Marylou Mikulski
Linda Peck
Bonnie Rein
Suzette Reiser



Laura Kurtz



PRE-MED CLUB



RAILROAD CLUB

Railroad Club — Brad Greene, Pres., Bob Wasserman, Sec., Jekabs Andersens, Margaret Conway, Linda Turgeon, Nancy Turgeon.



CHESS CLUB

Seth Mosler



Pat Sylvester



Judy Hunt,
Carole Thompson,
Mary Mason



Kathy Didar



Mrs. Mildred Early



LIBRARY PAGES

Mrs. Evelyn Gerard



Paula Pinto
and Cindy Thresher

LIBRARY PAGES

Kathy Anton, Mary Beccio, Pat Carr, Anita Carson, Marlene D'Addario, Kathy Didon, Sue Dzielinski, Barbara Fee, Debby Franklin, Joanne Gut, Judy Hunt, Linda Kaminski, Gail Knoll, Aurella Massey, Sue Pabst, Paula Pinto, Sharon Plante, Joyce Rydlewicz, Maria Sipala, Donna Sipala, Merrie Ann Sterling, Pat Sylvester, Carol Thompson, Cindy Thresher, Christine Ward, Karen Wightman. Advisors—Mrs. Gerard, Mrs. Early.

LANGUAGE CLUBS



Spanish Club:
 Debbie Aliquo
 Janet Anderson
 Steve Armstrong
 Shelli Atwood
 Margaret Bangasser
 Diane Banning
 Kris Bradlau
 Jill Button
 Janine Carara
 Cyndi Cohen
 Barbara Davidson
 Gail Desjeunes
 John Diciocco
 Pam Doucette
 Susan Dowds
 Janet Daggan
 Pat Farrell
 Linda Flaratey
 Sue Garrison
 Suzanne Gold
 Ed Gowett
 Art Guadano
 Al Hare
 Janet Hansen
 Margaret Helfrick
 Kim Hovey
 Cheryl Hutt
 Barbara Hyde
 Priscilla Jassie
 Connie Johnson
 Janice Kaminski
 Anne Klein
 Elise Kloter

Sandy Knybel
 Janice Krause
 Mary Letourneau
 Jane Mather
 Sheila Misovich
 Martha Mustard
 Joanne Neff
 Robin Neleber
 Jairo Orduz
 Cindy Post
 Marty Paust
 Kathi Paulsen
 Patricia Petraitis
 Nancy Philips
 Doreen Rice
 Holly Robarge
 Craig Saums
 Margarita Semblantes
 Laurie Smith
 Linda Smith
 Sandy Smith
 Ellen Smole
 Jeff Soule
 Helen Starkweather
 Nancy Stankeiwicz
 Joan Starsiak
 Bonnie Stevenson
 Bill Strickland
 Kathy Vaida
 Carlos Veloso
 Laura Winzler
 Kathy Wooley
 Dustin Wood



Margarita Semblantes and Carlos Veloso



French Club — Linda Marchisio, pres., Peggy Baldwin, v. pres., Sue Dixon, sec., Karen Winter, treas., Nancy Gilbert, historian, Eileen Robert, program historian, Deborah Aldrich, Kathleen Anton, Sharon Babb, Karen Binette, Sue Brendell, Kerry Donahue, Nancy Eddy, Eric Fletcher, Dianne Gray, Pat Hanley, Richard Haskell, Lynne Kelly, Jill Leonard, Jean Leslie, Terry' Low, Sue MacDonald, Melinda Moore, Joyce Moreau, Leslie Morrison, Donetta O'Hara, Elizabeth Pierce, Pearce, Linda Pendergast, Sue Pierce, Paula Pinto, Kristin Potter, Suzette Potter, Reiser, Sue Riggott, Roberta Ryan, Sheryl Sieffert, Dianne Sipala, Donna Sipala, Maria Sipala, Claire Smith, Emily Steere, Mike Tambling, Pat Taylor, Cindy Thresher, Libby Thurston, Janette Uzupes, Karen Binette, Christine Ward, Judy Whitesell, Elizabeth Vaiciulus.



German Club — Cathie Albair, Mark Ahlness, John Briggs—Pres., Marcia Campbell, Marlene D'addario, Doreen DeCormier, Nancy Desrosiers—V. Pres., John Gracyalny, Dorothy Dey, Margaret Helfrick, Carolyn Johnson, Kathryn Johnston, Greg Kelly, Hank Klein, Kathy Krause, Carol Krause, Don Miller, Ed McMullen, Ken Thomas, John Travis, Nancy Pierson, Tally Maidaelis, Holly Greene, Jeanne Demko, Dennis Volkert, Diane Troutman, Al Sieffert, John Smayda, Carol Stpneman, Phil Uzanas, Brenda Wiese, Jacob Weiss, Richard Zarbo—Treas., Karen Smith.



Sue Silhavy



Janice
Obuchowski



Pat Marino,
far right

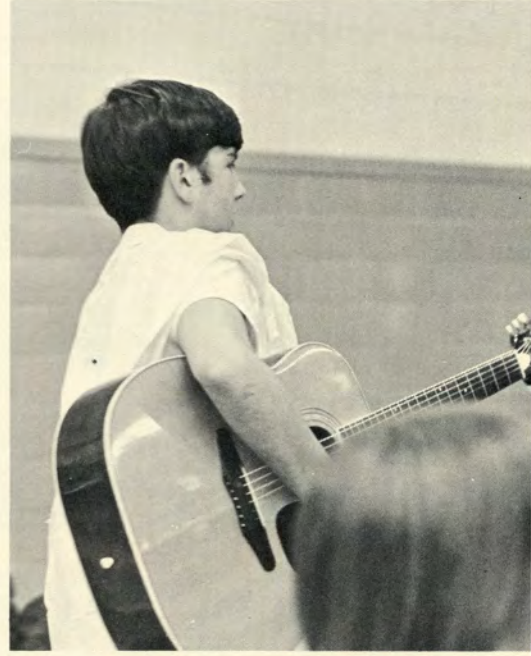

LATIN CLUB



Mark Ahlness and Pat Marino

Ernestine Johnson



M. Ahlness, J. Dorchester, S. Fredricksen, E. Johnson, L. Kurtz, S. Silhavy, M. Vennart, J. Dzielinski, N. Harp, C. Magnuson, M. Wilbur, E. Humiston, P. Marino, D. Potter, S. Bauld, R. Brennan, H. Green, H. Pastel, B. Rein, J. Reuter, L. Ruggles, M. Lappen, R. Lerch, L. Linders, M. Mahone, T. Mason, L. Peck, S. Pierce, L. Walters, L. Werner, W. West, D. White, M. Arey, B. Brackett, J. Button, P. Clendaniel, W. Douglas, S. Dunlap, L. Hayward, S. Johnson, E. Kravitz, J. Lesure, N. Litke, J. Obuchowski, J. Rubin, P. Thresher, D. Troutman, M. Williams, M. Winzler, D. Bloking, K. Bloking, E. Boyle, J. Burgess, P. Field, L. Guthier, E. Goiangos, R. Herdic, S. Kelley, S. Kennedy, E. Lessard, K. McCann, M. Naylor, R. Oatway, D. Paine, K. Patelli, C. Peila, T. Sloan, S. Smyth, C. Webb, J. Wells, J. Wilson, L. Beggs, M. Deddario, M. Donovan, M. Dvorak, M. Hickey, K. Joslin, R. McCann, S. Moorhouse, S. Noble, J. Pospisil, P. Quintal, K. Saunders, P. Sylvester, B. Walch, K. Ware, R. Furphy, C. Haberern, C. Higgins, K. Hooper, R. Marchand, P. Purinton. Advisor — Mr. Werner



J. Bonham, N. Brander, J. Briggs, J. Cole, S. Cooper, L. Derrick, J. Dorchester, D. Eichman, L. Elsesser, M. Helfrick, B. Hust, C. Johnson, D. Johnson, M. Juran, B. Kelly, T. Kusik, S. Levine, C. Litke, D. Mitchell, M. Mustard, J. Naschke, J. Obuchowski, D. Okrant, D. Pastel, M. Russell, P. Sanchini, K. Smith, J. Starsiak, D. Ware, L. Zaglio, P. Adams, M. Arey, S. Armstrong, B. Brackett, J. Burke, J. Button, S. Charlab, R. Chatel, W. Douglas, S. Dunlap, J. Gracyalny, J. Hickock, P. Farrell, A. Jacobs, S. Kasel, K. Kolbe, C. Kosoiol, E. Kravitz, J. LeSure, L. Messier, E. Okrant, D. Papineau, J. Russell, M. Schussler, L. Steely, K. Vater, I. Virkutis, E. Wann, R. Zarbo, J. Bangasser, D. Brannick, C. Clarke, P. Collet, J. Dzielinski, S. Emmerling, M. Halvorsen, E. Johnson, L. Kehler, J. Krause, B. Lundberg, R. Neleber, D. Osier, M. Peila, H. Sandals, S. Silhavy, L. Smith, C. Twomey, M. Vennart, W. Walsh, advisor — Mrs. Van Lente.

Janice Obuchowski, Pres.; John Briggs, V. Pres.; Carolyn Johnson, Sec.; Doug Pastel, Treas.



Mr. A. Raymond Rogers

NATIONAL HONOR SOCIETY



Miss Doris Kibbe



Doug Pastel



Janice Obuchowski, President

Doug Eichman
and Karen Ware



- Announcers
Doug Eichman—President
Janet Bangasser—Vice-President
James Nashke
Stephen Lewkowitz
Steve Dunlap
David Seavey
Karen Ware
Lisa Kehler
Susan Silhavy
Lois Steely



Dave Seavey and Lois Steeley

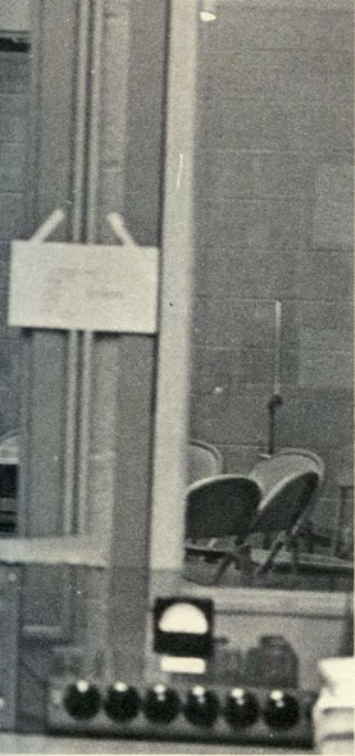

Mrs. Lavenia Brooks



ANNOUNCERS



Steve Lewkowitz and Lisa Kehler

Mr. Rogers and Nancy Phillips



CHEERLEADERS

Janice Bonham and Bev Miller



Gail Czerwinski, Kathy Glenney, and Karen Saunders.

Sue Primus and
Bev Miller



Nancy Phillips and Jeanne Post



Varsity Cheerleaders
Nancy Phillips—capt.
Pat Badger
Karen Bissell
Janice Bonham
Cathy Heller—co. capt.
Brenda Mattarelli
Bev Miller
Jeanne Post
Sue Primus
Charlene Wennergren



Loretta Symons



Vivian Parkman



MAJORETTES



MAJORETTES

Virginia Cataldo, Joan Kelly, Laurie Lambert, Dawn Lapine, Nancy Mercer, Vivian Parkman, Loretta Symons.

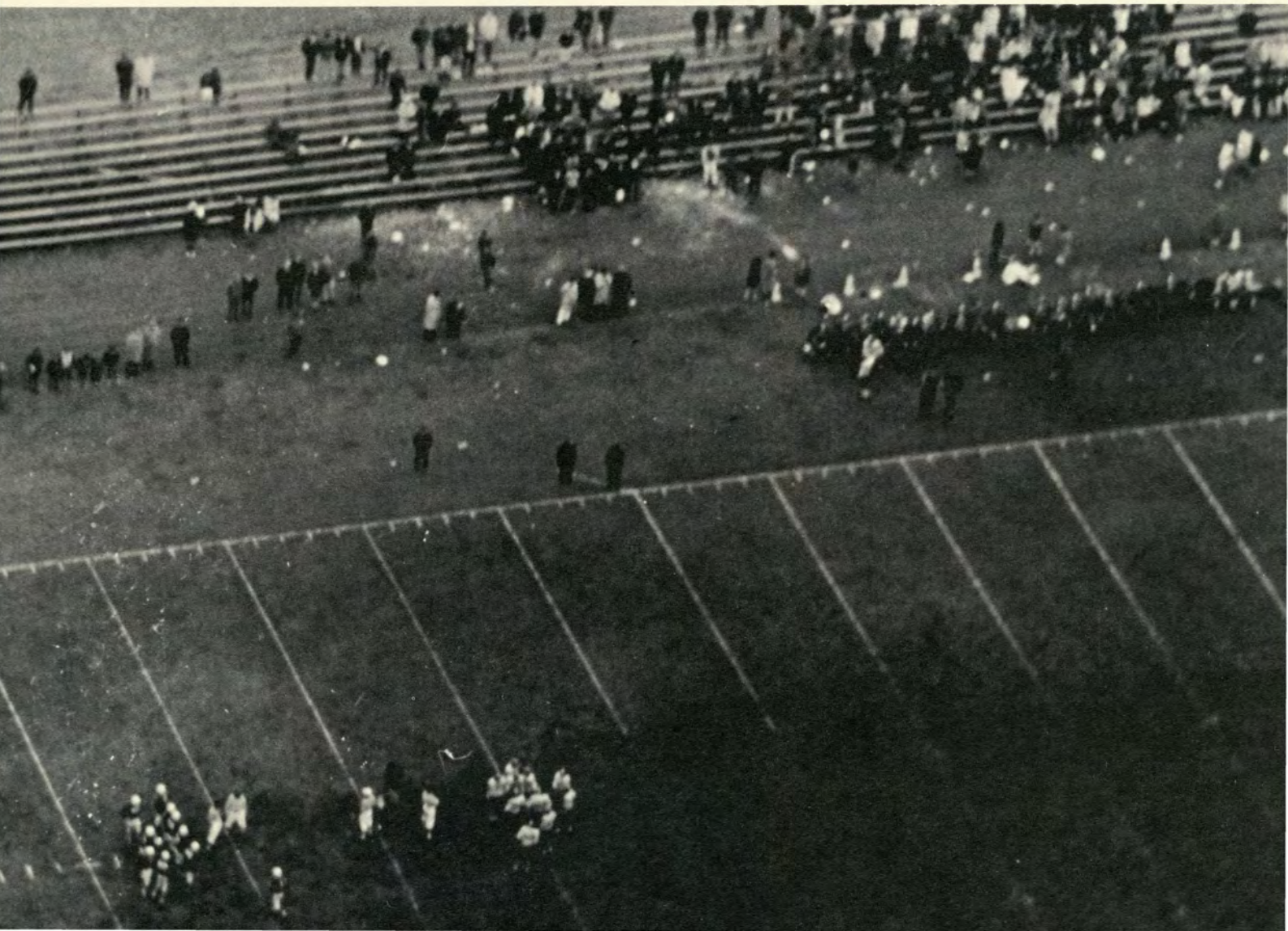

Clifford McGregor and Ed Slegeski



Bernadette Fievet,
Homecoming Queen



three smiling faces
Bernadette the queen,
Linda Doll and Joanne Bortone,
the queen's court.
and all the queen's subjects
with red noses and hoarse throats

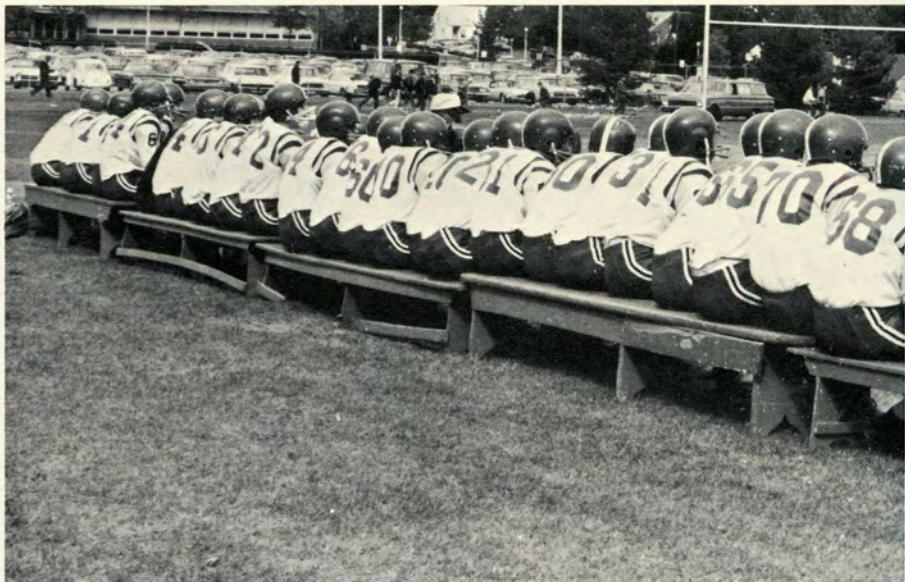

HOMECOMING

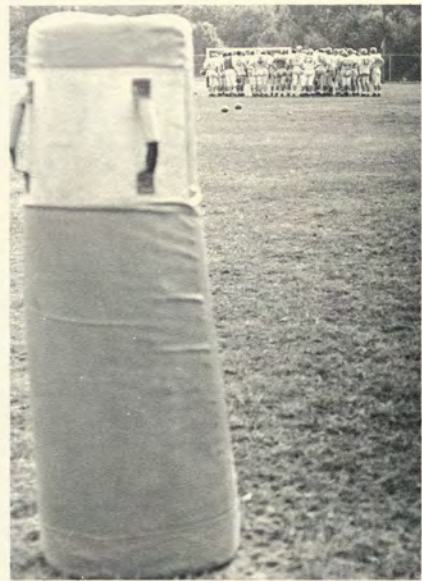

Bev Miller

Mr. Dave Wiggin, left



J.V. Football Team

Ralph Bernardi, Jeff Bissell, Steve Bleiler, Matt Bortone, Mike Bourque, Phillip Botticello, Dave Bray, Dennis Bugnacki, Ed Crandall, Doug Doenges, Wayne Douglas, Robert Gay, Paul Kasek, Mike Kelly, Edmund Leber, Mike Long, Colin Marceau, Joe Magliore, Paul Malava, Van Larson, Tim Nicola, Kevin O'Neil, Edward Pagani, Henry Palamar, Barry Peterman, Mark Plante, Greg Rein, Spencer Roman, Steve Smyth, John Tedford, Dennis Wirtilla, David Wolfram, Bruce Watkins, Charles Swenson, Brad Stuerer, Kevin Walsh, Jon Burgess.



Mr. Briggs, Mr. Williams, Mr. Marratta



Football Scores

MHS	OPPONENT
14	Maloney 14
19	Platt 6
34	Wethersfield 6
0	Conard 15
42	Bristol Eastern 28
20	Hall 29
28	Bristol Central 6
7	Windham 35





Coach Wiggin



FOOTBALL



Varsity Football Team

Jim Balesano, Dave Blackwe
 Bob Bleiler—Co.-Capt., Dav
 Bray, Greg Chamberlain, Bo
 Corcoran, Jim Coughlin, Dou
 Downham, John Duffey, Bo
 Gay, Dave Hassett, Don He
 nigan, Jack Holick, Jim Jackso
 Dick Jagoutz, Rod Johnson, B
 Lopes, Colin Marceau, Charl
 May, Doug McClain, Stev
 Moore, Gary Newton, Ed Pagar
 Lee Potterton — Co.-Capt., Joh
 Quaglia, Steve Rascher, Bryar
 Robertson, Spencer Roman, Je
 Russell, Dave Seavey, Ro
 Snyder, Peter Stred, Joe Swe
 son, Jeff Taylor, John Torz
 Ernie Tupper, Greg Vincek, Dav
 Walsh, Dennis Wirtella.
 Coaches — Dave Wiggin, Lar
 Olsen, Pete Richmond.
 Managers — Steve Hassett, De
 nis Fiengo.



SOCCER



ROW 1: Frank Walch, Jack Prior, John Ivaldi, Tom Chapin, John Bousfield, Bob Carter, ROW 2: Pete Lalashuis, Eric Sinnamon, Tom Conran, Scott Johnson, John Newcomb, ROW 3: Dick Marsh, Bob Trotter, Angelo Intagliata, Paul Emmerling, Fred Gliha, Bob Hust, Roger Talbot, Ken Leslie, ROW 4: Coach Nate Koppel, Dave Wolley, Dean Carlson, Alexis Tournaud, Wayne Walch.



Ted Malek



SOCCER SCORES

Opponent		MHS
2	Hall	1
1	Windham	3
0	Bristol Central	1
4	Conard	0
2	Hall	1
0	Bristol Eastern	1
0	Wethersfield	1
1	Windham	1
0	Maloney	1
0	Platt	7
2	Wethersfield	1

Dave Brannick



ROW 1: Frank Walch, Bruce Hust, Steve Werbner, Dave Brannick, Barry London, Stan Rosen, Pete Walch, Keith Bagley, Dan Landerfin, Pat Collet, Kurt Bogley, Tony Kuusik, ROW 2: Dick Marsh, Paul Emmerling, Dave Wolley, Rick Ward, Roger Talbot, Gary Larson, Robin Wollenberg, Dennis Walsh, Kingsley McKenney, Tom Cone, ROW 3: John Symada, Walt Silkowski, Jay Plante, Ted Malek, co-captain, Dave Ware, co-captain, Whitey Jenkins, Bob Herdic, Bob Carter, Tom McClean.

SCORES		
MHS		Opponent
25	Buckley	30
15	Weaver	45
18	Maloney	39
35	Bristol Central	20
26	Hartford Public	29
28½	Bristol Eastern	28½
16	Conard	45
32	Platt	24
15	Hall	42
21	Windham	39
15	Wethersfield	46



Bob Dixon (Swiss "Dix")

Larry Kahn and Coach Phinney



Greg Nolan



CROSS COUNTRY

Doug Hansen



- Kevin Conklin
- Steven Dieterle
- Robert Dixon
- John Donovan
- Hal Everete
- Doug Hansen
- Wayne Lehman—jv capt.
- James Naschke—capt.
- James O'Meara
- Douglas Pastel
- James Burke
- James Button
- John Childs
- Larry Kahn
- John MacNeely
- William Maher
- Edward Nixon
- John Odell
- Robert Swadosh
- James Wickwire
- Bruce Arey
- Criag Ladabouche
- Gregory Nolin
- Peter Walden
- Richard Gowen
- Fred Edwards
- Coach Phinney



FIELD HOCKEY



J. V. Field Hockey Team

Linda Wrobel, Sue Pabst, Linda St. Laurent, Shelia Do
Maureen Donovan, Lois Steely, BACK ROW— Karen Ware,
Johnson, Cindy Sines, Bonnie Rein, Sue Dzielinski, JoAnn D
Rodean McCann.



VARSITY SCORES

E. O. Smith	2-1
E. Windsor	1-2
Newington	1-1
E. O. Smith	1-1
Bloomfield	3-1
Simsbury	0-4
E. Windsor	0-2
Bloomfield	2-4
won 2, lost 4, tied 2	

FRONT ROW—Ginny Morse, Kim Miller, Pam Holmes—Capt., Sharon Hanley, KNEELING—Judy Pospisil, June Cameron, Jean Leslie, STANDING—Miss VanDyke—coach, Cindy Spillane, Chris Roberts, Jane Hicock, Deb Vicorito, Carol Strong, Mary Hickey.



GIRLS' BASKETBALL

Pat Boll
Donna Carpenter
Bev Chandler
Ruth Chatel
Pam Cooper
Debby Corbin
Barb Davidson
Enes Goiangos
Mary Hickey
Cathy Kosciel
Kathi Lance
Jean Leslie
Kathy Lindsay
Carol Litke
Jean McAdam
Rodean McCann
Cindy Pabst
Judy Pospisil
Chris Roberts
Audrey Smith
Sue Stackpole
Linda Wrobel
Karen Ware
Shirley Roglis



Jean Leslie





Girls J.V. Basketball Team

VARSITY

Douglas Hansen
 Bob Herdic (co-capt)
 Harry Jenkins
 Robert Kiernan
 Brian Maher
 Charles May
 John Quaglia
 Steve Rascher
 Ken Tedford
 Dave Ware (co-capt)
 John Bickley (mgr)
 Roger Mellen (mgr)



J.V.

James Balesano
 Robert Cobb
 Thomas Conran
 Richard Forde
 Jack Golding
 David Hassett
 Jack Holick
 Michael Kelly
 Charles Lankford
 William Maher
 James McGee
 Allan Noske
 Dave Woolley
 James Woolley





BASKETBALL



Warren Thurnauer



SWIM TEAM

Co-Captains: Kevin Conklin, Do
 Pastel, Gary Aronson, Robert C
 Steve Dunlap, Arthur Gua
 Donald Hennigan, Earl Herbert,
 Kasel, Van Larson, Joseph LeE
 Eugene Lescroart, Daniel McLer
 Steve Moore, Paul Moyer, A
 Schulze, Robert Snyder, Richard
 lanek, Warren Thurnauer,
 Walch, Peter Walden, Jonathan V
 James Turkington, Coach—Mr.
 lanek.

Swim Team Scores

MHS	Opponent	Score
28	Alumni	57
54	New London	41
59	Platt	36
63	Maloney	32
25	Conard	70
61	Wethersfield	33
28	Hall	67
24	Crosby	70
68	Bristol Eastern	26



SWIM TEAM



Warren Thurnauer
and Joe LeBlanc

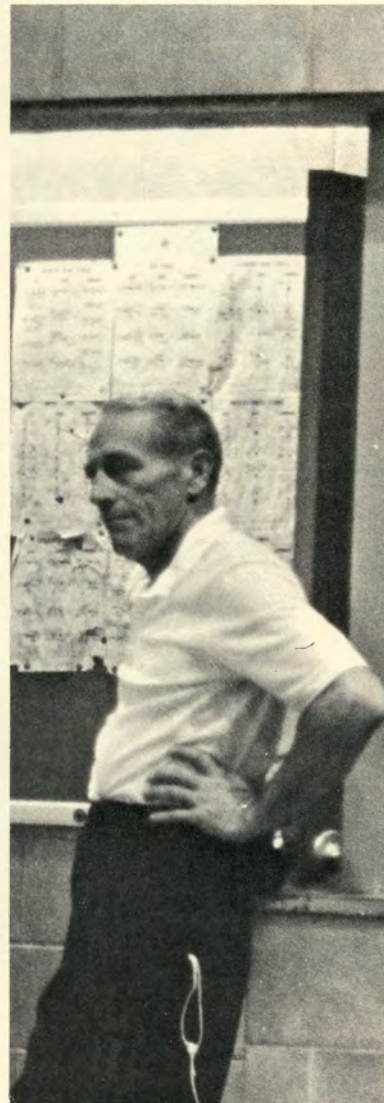

Coach Sollanek



Cathie Albair, Debbie Aliquo, Julie Annulli, Peter Annulli, Gary Aronson, Rick Aronson, Shelly Atwood, Keith Bagley, Steve Barningham, Sandy Bauld, Kathy Begg, Nancy Belcher, Marcia Biase, John Bickley, Jeff Bissell, Karen Bissell, Tina Blake, Bob Bleiler, Steve Bleiler, Fran Bletzer, Kurt Bogli, Steve Boland, Pat Boll, Joanne Bortone, Matt Bortone, Barb Brackett, Kris Bradlau, Dave Brannick, Marlene Bray, Randy Brown, Sandy Bunce, Renee Calhoun, Deb Cameron, Bruce Carlson, Donna Carpenter, Cheryl Casavant, Virginia Cataldo, Ruth Chatel, Chris Chiaputti, Lisa Chittick, Lynn Chittick, Chris Clarke, Rob Cochran, Joyce Cole, Cathy Conyers, Jean Conyers, Meredith Cowan, Lynn Curkin, Gail Czerwinski, Sue Daigle, Doreen Decormier, Judy DellaFera, Jeanne Demke, Nancy Desroisers, Paul Dodge, Linda Doll, Kerry Donahue, Cheryl Dubois, Matt Dunfield, Barb Edgar, Paul Emmerling, Sue Emmerling, Jan Engberg, John Entwistle, Carol Ewing, Kathy Faulds, Kathy Ferguson, Bernadette Fievet, Cathy Fillarano, Barb Firnstahl, Martin Fisher, Mary Gallagher, Seth Garman, Bob Gay, Barb Gayson, Bill Geyer, Bill Giraitis, Ken Garrity, Kathy Glenney, Sue Gold, Sue Gottlieb, Don Gray, Holly Green, Art Guadano, Maryellen Halvorsen, Pat Hanley, Andrea Hansen, Alton Hare, Rick Haskell, Gail Hathaway, Dale Hawver, Cathy Heller, Gail Heller, Chris Hendrickson, Debbie Hill, Joyce Holman, R. Hooper, Tomas Hoops, Sue Hurwitz, Barb Hyde, Linda Jacobs, Jim Jackson, Ginny Jewell, Jan Johanson, Dave Johnson, Doug Johnson, Scott Johnson, Greg Johnston, Betty Jubenville, Larry Kahn, Steve Kasel, Ken Kalos, Sandra Kamm, Mary-Lou Kansek, Lisa Kehler, Greg Kelley, Lynne Kelley, Barb Kelly, Lorraine Kendler, Mary Ellen King, Ann Klavins, Rick Knight, Robert Knight, Kathy Koehler, Carol Krause, Janice Krause, Kathy Krause, Gail Krawiec, Dorothy Kuntzelmen, Deb Kurtz, Laura Kurtz, Pete Lalashuis, Mike Laria, Gary Larson, Val Larson, Walter Lehmus, Marsha Leon, George Lindberg, Gary Lull, Linda Lull, Tom MacLean, Nancy Macomber, Joe Maglione, Charlene Magnuson, Fred Marshall, Jane Mather, Jean McAdam, Kathy McCann, Doug McClain, Dan McClennon, Bill McGovern, Keith McKenney, King McKenney, Wendy McKinney, Cindy McNeil, Lynn McPartland, Nancy Mercer, Duane Mitchell, Iveta Mitrevics, Paul Molava, Eugene Montany, Melinda Moore, Steve Moore, Sue Moorhouse, Paul Morrisette, Ginny Morse, Paul Moyer, Sue Moyer, Dave Mullen, Betty Muschko, Robin Neleber, Sharon Nelson, Jan Obuchowski, Marnette Ostrout, Cynthia Pabst, Martha Pabst, Don Paine, Elaine Peresluha, Fred Petig, Sue Pierce, Lee Potterton, Betsy Poutre, Gary Pierro, Sue Primus, Paula Radding, Greg Rein, Ross Roberts, Nancy Rohan, Stan Rosen, Nancy Rubins, Sue Samuelson, Carol Sandstrom, Cheryl Sapienza, Karen Saunders, Marcia Scables, Cheryl Schaffer, Martha Schardt, Meredith Schardt, Pat Scott, Al Sieffert, Audrey Smith, Brad Smith, Charles Smith, Rob Snyder, Rick Sollanek, Doug Spaeth, Robin Spencer, Cathy Spilecki, Sue Stackpole, Jared Stansfield, Ken Steere, Joe Swenson, Sarah Treat, Pat Taylor, Cathy Thomas, Bob Taylor, Libby Thurston, Paige Thresher, Jeff Taylor, Chris Twomey, Randy Thoms, Ken Uppling, Linda Veigard, Kathy Vaida, Marsha Venart, Melissa Wilbur, Marcy Werbner, Jim Wickwire, Pete Walden, Kathy Woolley, Ed Wilson, Debby White, Wally Whiting, Randy Wilson, Robin Wollenburg, Wendy Wilson, Laura Zaglio.

Chris Clarke — V. Pres.,
Jan Bonham — Treas., and Linda Veigard.



SKI CLUB

RIFLE TEAM



Squad A

Ed Slegeski—Capt., Erwin Nash, Stephen Fish, Peter Lalashuis, John Albee, Jared Stansfield, Paul Emmerling, Whitman West, John Travis, Paul Lorenzen, Dan Palmer, Matt Dunfield. Mr. Alibrio—coach.



Squad B

Bruce Watkins, John Childs, Greg Kelly, Paul Desjeunes, Tom Fiengo, Dan Pantaleo, Tom Pantaleo, Tom, Luka, Al Seiffert.

GIRLS' AND BOYS' LEADERS

Brian Buckley



Barry London



Stan Chace

Kevin Humphrey

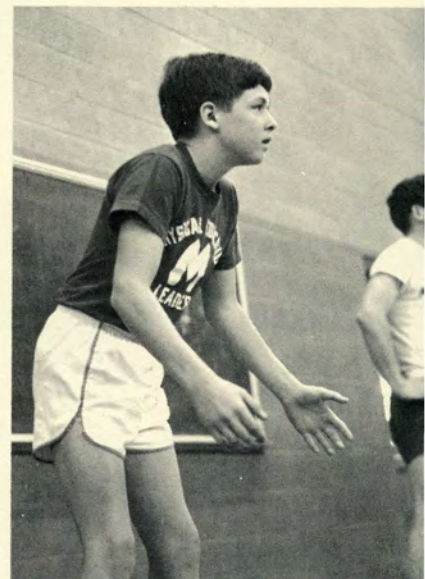

Pam Holmes



Boys' Leaders Club:

Bob Bleiler, Walt Bonn, Dave Brannick, Brian Buckley, Bill Champ, Pat Collet, John Donovan, Bob Herdic, Bruce Hust, Dick Jagoutz, Harry Jenkins, Cliff LaPointe, Barry London, Ted Malek, Doug McClain, Stephen Moore, Doug Pastel, Jay Plante, Lee Potterton, Steve Rascher, Spencer Roman, Stan Rosen, Bob Snyder, Jeff Taylor, Dave Walsh, Stewart Wolf, Doug Downham, Gary Galasso, Mike Hayden, Larry Knight, Dan Landerfin, Chuck Langford, Bill Lopes, Rich Murphy, Gary Newton, Fred Petig, Brian Rogers, Dave Seavey, Bob Swadash, Joe Swenson, Ken Tedford, Warren Thurnaurer, Rich Zarbo, Jim Balesano, Steve Bleiler, Stan Chace, Rob Cobb, John Duffey, Greg Germain, Mark Hanna, John Holik, Kevin Humphrey, Angelo Intagliata, Dave Moyer, Ralph Lewkowicz, Alan Noske, John Prior, Stephen Smyth, Rick Sollanak, Pete Walden.

Girls' Leaders Club:

Donna Carpenter — Vice President, Lynn Curkin, Deb Franklin, Margaret Grey, Joanne Gut, Cathy Heller, Mary Hickey, Jane Hickock, Pam Holmes — President, Sue Katz — Secretary, Ellen Kelly, Kathi Knapp, Laurie Lambert, Jean Leslie, Carol Litke, Jean McAdam, Sue Moorhouse, Judy Pospisil, Chris Roberts, Linda Ruggles, Audrey Smith, Karen Ware, Linda Wrobel, Marilou Arendt, Martha Arey, Maureen Bensche, Gail Czerwinski, Sue Dixon, Jan Engberg, Carol Ewing, Gail Hathaway, Ginnie Jewell, Carol Strong, Kathi Taylor, Carol Krause, Sue Newcomb, Linda St. Laurent, Cheryl Schaffer.



Martha Grey

TRACK

Steve Dieterle



TRACK TEAM

SEATED—Ken Burke, Dave Colpitts, Steve Dieterle, Bob Dixon, Don Ryan, Mike Dvorak, SECOND ROW—Lee Potterton, Rob McKinney, Joe LeBlanc, Tony Kuusik, Ernest McInerney, Gary Frost, Bruce Hust, Jim Burke, Tom Chapin, David Sheaan, Don Palmer, THIRD ROW—Hal Everett, Pete Olshewski, James Wickwire, Jim O'Meara, Carl Waichowski, Jim Nashke, Bob Swadosh, Jeff Russell, Bill Shultz, Mr. Marotta.





Hal Everett

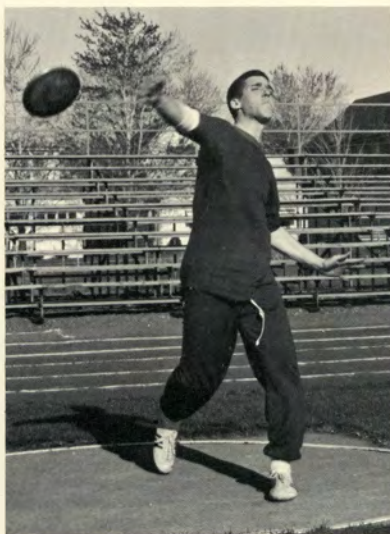

Bruce Hust

Dick Jagoutz

Doug McClain

TRACK SCORES

MHS	Opponent	Score
48	Bristol Eastern	75
72	Wethersfield	50
71	Hall	69
58	Bristol Central	64
46	Platt	76
59	Maloney	63
30	Conard	92
92	Coventry	30
80	Windham	42

Wins 4 Loses 5

BASEBALL

J.V. Baseball Team

Tom Carrier, Doug Downham, Steve Fish, Dave Hassett, Mike Hayden, Greg Johnston, Collins Judd, Dan Landerfin, Steve Lauretti, Barry London, Brian Maher, Ron Noske, Carl Ogren, Steve Rascher, Bob Rivers, Eric Sinnamon, Ken Werstler.



VARSITY BASEBALL

MHS		OPPONENT	
10	Bristol Central	8	
5	Conard	4	
10	Bristol Eastern	8	
4	Platt	10	
10	Mahoney	11	
6	Hall	0	
13	Wethersfield	6	
3	Windham	4	
6	Bristol Central	2	
1	Conard	8	
2	Bristol Eastern	7	
4	Platt	10	
3	Mahoney	6	
4	Hall	2	
5	Wethersfield	4	
3	Windham	0	

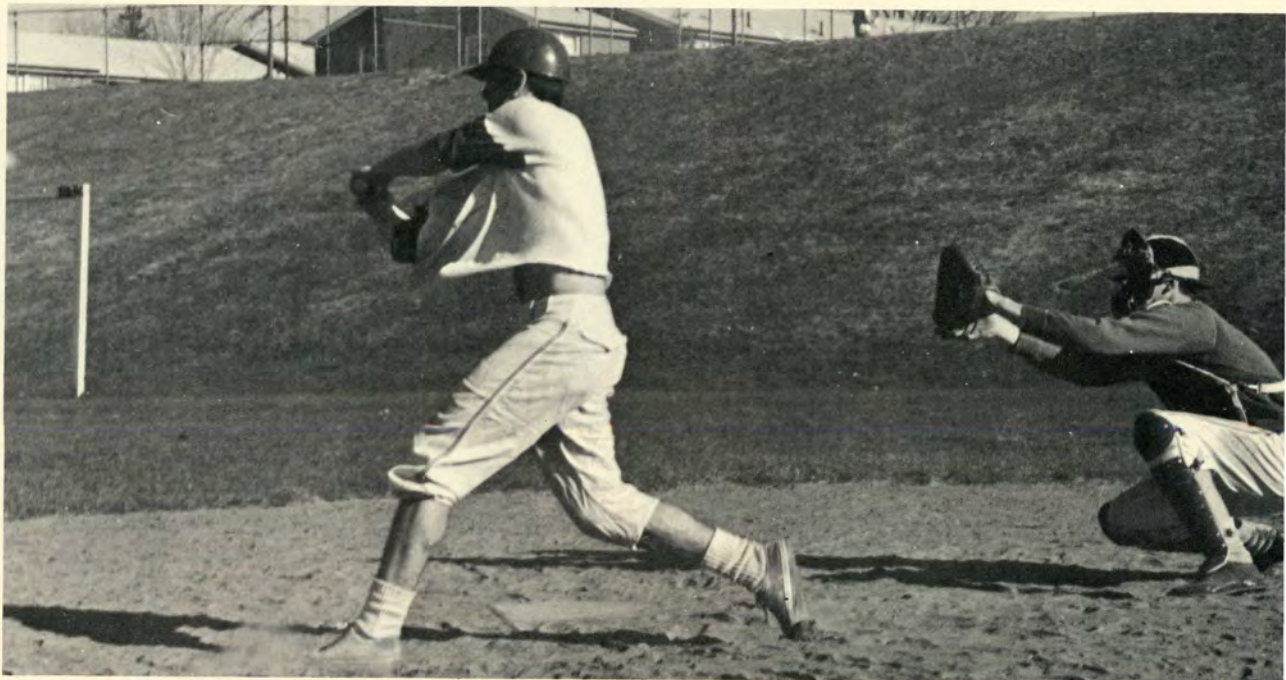

VARSITY BASEBALL TEAM

R. Conyers, T. Coughlin, E. Kowal, D. Ostrout, K. Smith, R. Cobb, C. May, K. Ough, B. Grzyb, B. M. W. Jenkins, D. Ware, T. Cummings, W. Anderson, P. Rubins, Coach — Harold Parks.



John O'Dell, Ken Tedford, Dana Wilk, Fred Marshall, Jim Becker, Mike Burdick, Jonh Rood, Stu Wolf, Tom Crockett, Bud Buder, Carlton Werman, Coach Tom Kelly. Herald Photo by Pinto.

GOLF SCORES

MHS	OPPONENT	SCORE
2	Bristol Eastern	3
3½	Hall	1½
½	Conard	4½
4	Platt	1
4	Bristol Central	1
0	Windham	5
3	Wethersfield	2
3½	Maloney	1½
5	Bristol Eastern	0
4	Hall	1
5	Platt	0
3	Conard	2
5	Bristol Central	0
5	Windham	0
0	Maloney	5
0	Wethersfield	5

11 wins, 5 losses
J.V. Golf Team — won 10, lost 4

TENNIS SCORES

MHS	OPPONENT	SCORE
2	Bristol Eastern	3
3	Rockville	2
2	Conard	3
3	Bristol Central	2
2	Maloney	3
1	Hall	4
5	Rockville	0
1	Platt	4
1	Wethersfield	4

won 3, lost 6



Tom Boll, Doug Pastel, Scott MacLean, Rob Horton, Larry Kahn, Dave Okrant, Coach — Mr. Hyde

TENNIS AND GOLF



SENIOR MOODS

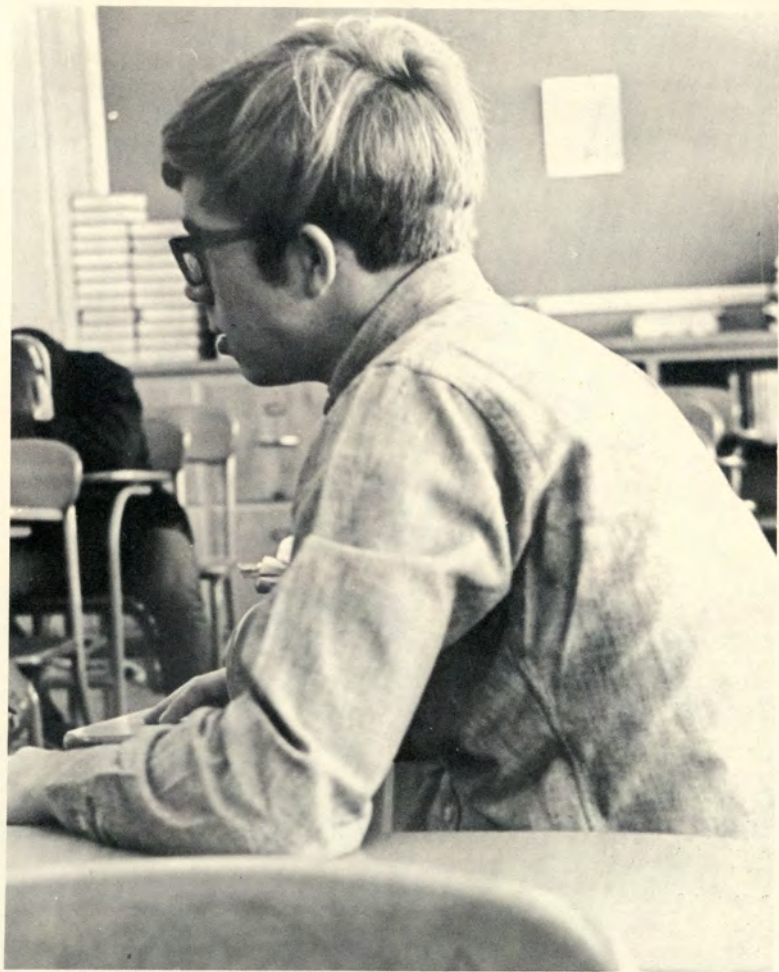
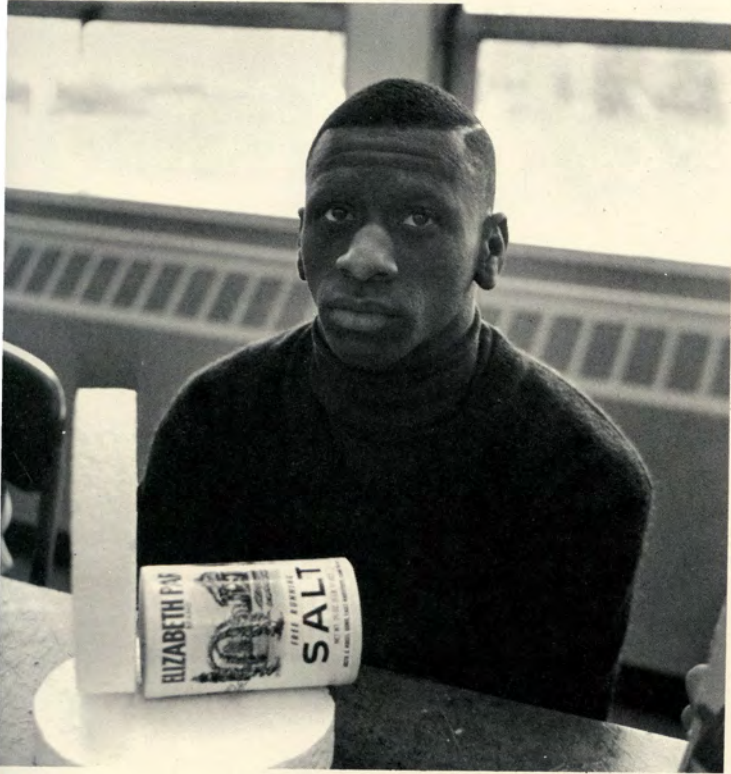

Mrs. Rosamond M. Toomey

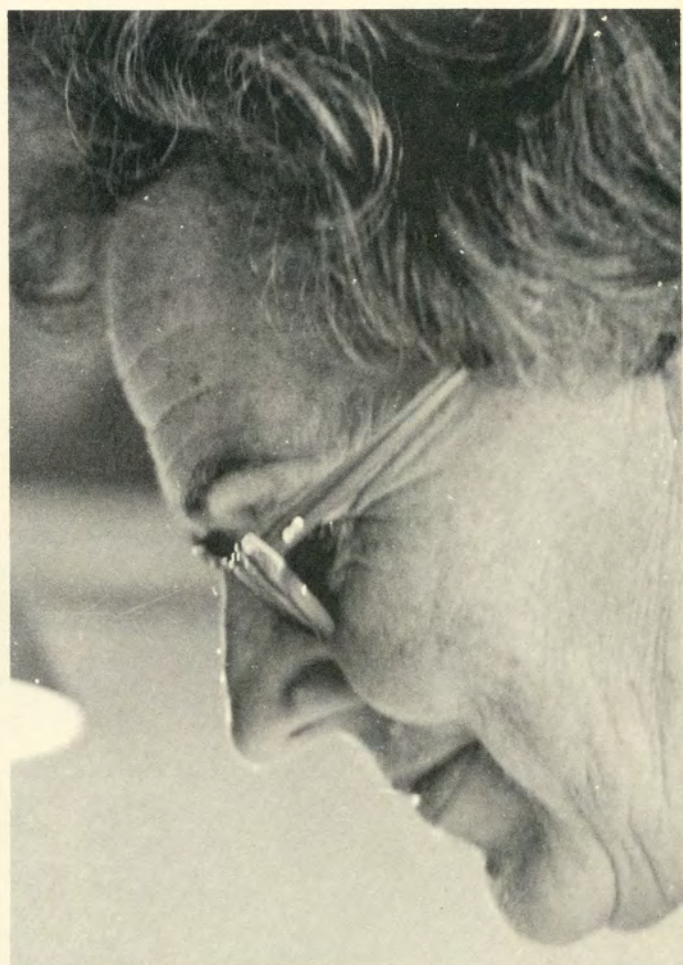

Mr. George Potterton



Miss Trudie VanLente



Mrs. Heidi McInerney,
Mr. Peter Richmond
(above)



Mrs. Sue Taylor

Mr. Richard Bennett



FACULTY MOODS

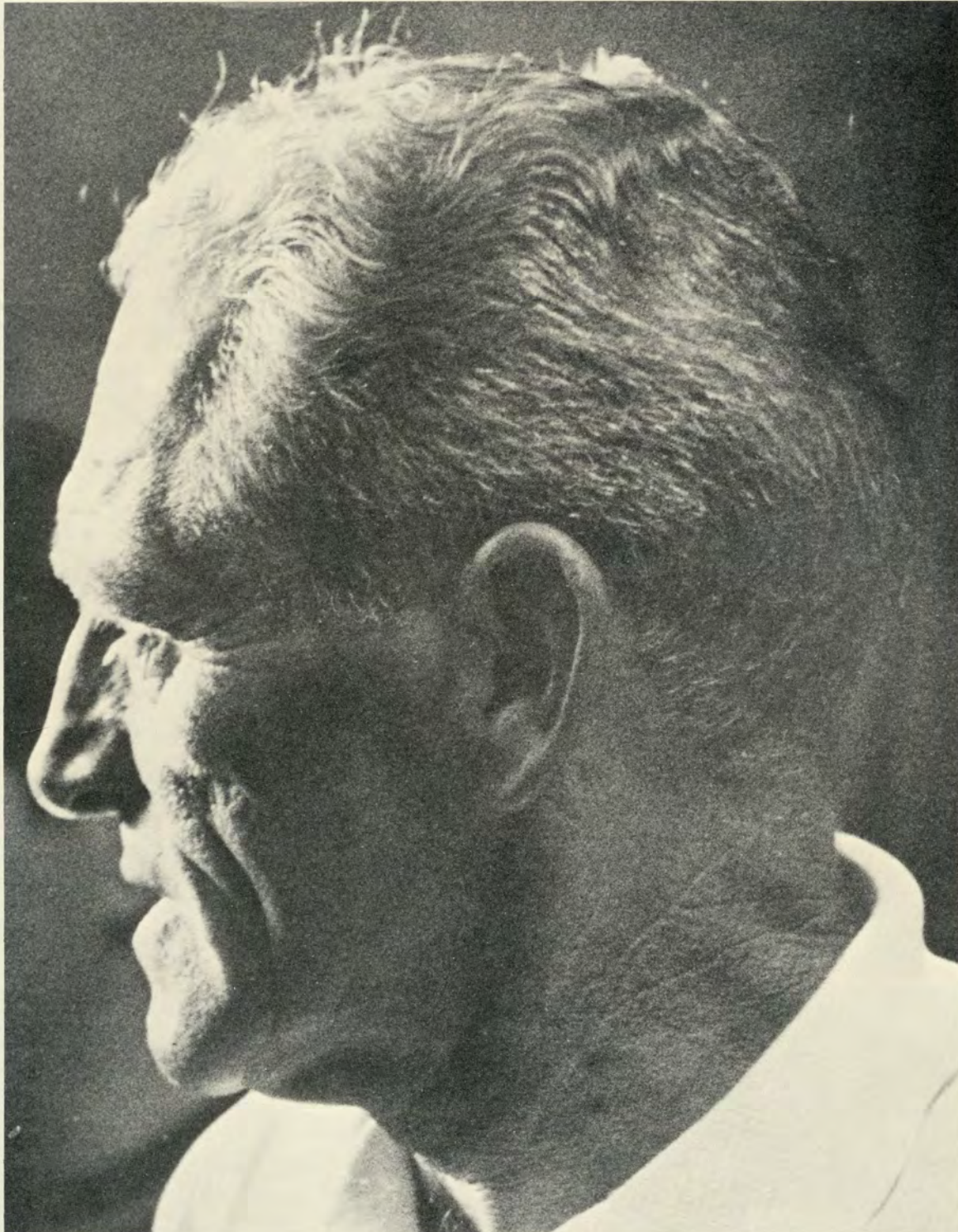

Mr. Ernest P. Lewis

Mr. Richard Sollanek



this is the end to all beginnings
the beginning to all ends
i am a senior
(that is all)
in that position
of looking
back and forth
never knowing
which is kinder.



Brian Conn and Kathy Anderson

ROGER
ABSHER

JANET
ACKERMAN

EDWARD
ADAMS

DEBORAH
AGLIO

MARK L.
AHLNESS



MERRIE L.
ALAN

CATHERINE
ALBAIR

DEBORAH
ALIUO

JANET
ANDERSON

KATHLEEN
ANDERSON

JANET ACKERMAN — Intramurals 2, 4; Jr. Classical League 2, 3, 4; Treas. 3; Sock & Buskin 3, 4; Future Secretaries Club 4.
 EDWARD ADAMS — Band 3, 4.
 MARK AHLNESS — German Club 4; Jr. Classical League 2, 3, 4, Pres. 4; Student Council 2, 3, 4; Sock & Buskin 2, 4, Treas. 4; Current Affairs 4; Folk Club 4; Round Table 4; Trinity Book Prize.
 CATHERINE ALBAIR — Sock & Buskin 2, 3, 4; Debating Team 2; German Club 3, 4; A.F.S. 3, 4; Ski Club 4; Current Affairs 4; High School World 3, 4; Spanish Club 4; Folk Club 3, 4.
 DEBORAH ALIQUO — Field Hockey Team 3; Sock & Buskin 4; Spanish Club 4; Current Affairs 4; Ski Club 3, 4; Student Council 2.
 JANET ANDERSON — Sock & Buskin 2, 3, 4; Spanish Club 2, 3, 4; Current Affairs 4; Folk Club 4.
 MARILYN ANDREWS — Ski Club 2, 3.
 JULIA ANNULLI — Somanhis 4; Aridian 3; Ski Club 2, 3, 4; Sock & Buskin 3; Folk Club 4; A.F.S. 4.
 KYLE ANNULLI — Ski Club 2, 3, 4, Sec. 3; Biology Club 2; A.F.S. 4.
 RICHARD ARONSON — Pre Med Club 4.
 DIANA ATKINSON — Band 2, 3, 4.
 DEBRA AVERY — Future Secretaries Club 4.
 KARIN BADGER — Folk Club 4; Sock & Buskin 4; Art Club 2.
 PATRICIA BADGER — Round Table 4; Girl's Leaders Club 2, 3, Sec. 3; Varsity Girl's Basketball 2, 3; Varsity Cheerleaders 4; Intramurals 2, 3; Conn. All-State Chorus 4.

MARILYN
ANDREWS



JULIA C.
ANNULLI



KYLE E.
ANNULLI



CHERYL
ARMOGIDA



PAMELA
ARMSTRONG



RICHARD
ARONSON



DIANA
ATKINSON



DEBRA L.
AVERY



KARIN
BADGER



PATRICIA
BADGER



KEITH BAGLEY – Ski Club 2, 3, 4; J.V. Soccer 2; Varsity Soccer 3, 4; Student Council 3.
 MARK BALLARD – Wrestling 2, 3.
 BRENT BALMER – Sock & Buskin 2, 3, 4; Round Table 4.
 JANET BANGASSER – Sock & Buskin 2, 3; Jr. Classical League 2, 3; German Club 2, 3, 4; M.H.S. Announcers 2, 3, 4, V. Pres. 4; Current Affairs 4.
 STEPHEN BARNINGHAM – Ski Club 3.
 PATRICIA BARRETT – Student Council 2; Jr. Classical League 2, 3; German Club 2, 3, 4; A.F.S. 3, 4; Current Affairs 4.
 KATRINA BECKER – German Club 2, 3, 4; Current Affairs 4; Spanish Club 2; Ski Club 2; Sock & Buskin 2, 3.
 BARBARA BEHNKE – Sock & Buskin 3; Current Affairs 4.
 DENISE BELHUMUER – Round Table 4.
 KATHLEEN BENITO – Ski Club 3; Distributive Education Club 4.
 DIANE BENNETT – Future Secretaries Club 4.

KEITH
BAGLEY



RICHARD
BALDYGA



MARK
BALLARD



BRENT
BALMER



JANET
BANGASSER



STEPHEN
BARNINGHAM



PATRICIA
BARRETT



DAVID
BEAULIEU



LYNN
BEAULIEU



KATRINA
BECKER

Ruth Bentley



Brent Balmer



BARBARA
BEHNKE

JOSEPH
BELANGER

DENISE
BELHUMEUR

BETTY
BELLEFLEUR

ALINE
BELLIVEAU



BARBARA
BELLIVEAU

JOSEPH
BELLIVEAU

KATHLEEN
BENITO

DIANE
BENNETT

GARY
BENSON

LAURIE BENSON – Sock & Buskin 2, 3, 4.
 RUTH BENTLEY – Art Service Squad 3, 4.
 SUSAN BENTLEY – Future Secretaries Club 4.
 KAREN BISSELL – Round Table 2, 3, 4, Sec. 4; Gymnastics Club 2; All Conn. State Chorus 4; J.V. Cheerleaders 3; Varsity Cheerleaders 4; Intramurals 2; Sock & Buskin 4; Ski Club 2, 3, 4.
 DAVID BLACKWELL – Football 2, 3, 4.
 PAUL BLAIN – Ski Club 2, 3, 4.
 KRISTINA BLAKE – Band 2, 3; Student Council 2, 3; Jr. Classical League 2; Ski Club 2, 3, 4; A.F.S. 3, 4; Sock & Buskin 2.
 ROBERT BLEILER – Boys' Leaders Club 2, 3, 4; Ski Club 3, 4; High School World 2, 3, 4, Sports Ed. 4; Varsity Football 2, 3, 4; Co-Capt. 4; Wrestling 2.
 KEITH BLOKING – Jr. Classical League 2, 4.
 JANICE BONHAM – Student Council 2, 3, 4, Exec. Committee 2, 4; J.V. Cheerleaders 2; Varsity Cheerleaders 3, 4; Ski Club 2, 3, 4, Treas. 4; Current Affairs 4; National Honor Society 3, 4; CAWDC Good Citizenship Award; Girls' State.

LAURIE
BENSON



RUTH
BENTLEY



SUSAN
BENTLEY



PETER
BERDNICK



ROBERT
BERGAMINI



LYNN
BERGERON



MARGARET
BERNARDI



MARY JANE
BIELSKI



MARILYN
BINETTE



KAREN
BISSELL



Bob Bleiler and Lee Potterton



Karen Bissell

DAVID
BLACKWELL

PAUL
BLAIN

KRISTINA
BLAKE

LAWRENCE
BLAKE

THOMAS
BLAZINSKI



ROBERT
BLEILER, JR.

JANICE
BLETZER

KEITH
BLOKING

RICHARD
BOCCHINO

JANICE
BONHAM

Sandy Boys and Robin Spencer



WALTER
BONN

JOANNE M.
BOOTH

JOANNE
BORTONE

LINDA L.
BOWEN

MARGARET
BOWERS



SANDRA L.
BOYS

NANCY E.
BRANDER

PATRICIA
BRANIGAN

DAVID T.
BRANNICK

RICHARD T.
BRANNICK

WALTER BONN — Boys' Leaders Club 2, 3, 4; Round Table 4; Varsity Soccer 2.
 JOANNE BOOTH — Library Pages 2; Sock & Buskin 2, 3; Ski Club 2.
 JOANNE BORTONE — Ski Club 2, 3, 4; Aquaettes 3, 4.
 MARGARET BOWERS — Gymnastics Club 2; Intramurals 2.
 SANDRA BOYS — Student Council 2, 3; Folk Club 3.
 PATRICIA BRANIGAN — Girls' Leaders Club 2, 3; Drama Club 2, 3.
 NANCY BRANDER — French Club 3; A.F.S. 3, 4; Round Table 3, 4; National Honor Society 3, 4; Sock & Buskin 3, 4; National Merit Scholarship Letter of Commendation.
 DAVID BRANNICK — J.V. Soccer 2; Varsity Soccer 3, 4; Boys' Leaders Club 2, 3, 4; Intramurals 2, 3, 4; J.V. Baseball 2; Ski Club 2; Varsity "M" Club 3, 4.
 RICHARD BRANNICK — Spanish Club 2, 3; Pre Med Club 3, 4, Treas. 4; Current Affairs 4.
 MARLINE BRAY — French Club 3, 4; Ski Club 4.
 JOHN BRIGGS — National Honor Society 3, 4, V. Pres. 4; German Club 2, 3, 4, Pres. 4; Current Affairs 4, Pres. 4; Sock & Buskin 2, 4; Student Council 2, 3, 4; Aridian 4; Cross Country 3; Boys' State; Yale Book Prize; Rensselear Math and Science Award; National Merit Scholarship Letter of Commendation.
 LAURIE BRODERICK — Sock & Buskin 2; Ski Club 2, 3, 4; Round Table 4.
 RANDALL BROWN — Audio Visual Club 2.
 BRIAN BUCKLEY — Boys' Leaders Club 2, 3, 4; J.V. Soccer 2; Swim Team 2; Intramurals 4.
 MAUREEN BURKE — German Club 2, 3; Sock & Buskin 3; Future Secretaries Club 4.

MARLINE
BRAY

JOHN R.
BRIGGS

MARGARET
BROADT

LAURIE
BRODERICK

PATRICIA
BROGAN



RANDALL
BROWN

BRIAN
BUCKLEY

MAUREEN S.
BURKE

CHARLES
BURNHAM

RENEE
CALHOUN



Lorraine Castagna

DEBORAH
CAMERON

CLAUDETTE
CARLOW

STEPHEN
CARNEY

RICHARD
CARON

DONNA
CARPENTER



DAVID
CARRIER

THOMAS
CARRIER

NANCY
CARUSO

DAVID
CASE

LORRAINE
CASTAGNA

DEBORAH CAMERON — Pre-Med Club 3, 4; Sock & Buskin 3, 4; Art Service Squad 3, 4; Ski Club 3, 4; Somanhis Sales Representative 3, 4; Folk Club 4.

STEPHEN CARNEY — J.V. Football 2; Varsity Football 3; Intramurals 2, 3, 4.

DONNA CARPENTER — Girls' Leaders Club 2, 3, 4, V. Pres. 4; Folk Club 3, 4; Varsity Girls' Basketball 2, 3, 4; Spanish Club 3; Intramurals 2, 3, 4.

DAVID CARRIER — Varsity Baseball 2, 3, 4; Intramurals 2, 3.

THOMAS CARRIER — Varsity Baseball 3, 4; Ski Club 2.

NANCY CARUSO — Gymnastics Club 2; Future Secretaries Club 4.

DAVID CASE — Somanhis Sales Representative 2.

LORRAINE CASTAGNA — Folk Club 4.

PHILIP CATALDO — Round Table 4.

VIRGINIA CATALDO — Intramurals 2; French Club 2; Science Club 2; Majorettes 2, 3, 4; Sock & Buskin 2, 3, 4.

JAMES CEJKOWSKI — Intramurals 2.

WILLIAM CHAMP — Boys' Leaders Club 2, 3, 4; J.V. Soccer 2, 3.

MICHELE CHARTIER — Future Secretaries Club 2.

CHRISTINE CHIAPUTTI — Intramurals 2; J.V. Girls' Basketball 2; Student Council 2, 3; Ski Club 4; Future Secretaries Club 3, 4, Pres. 4; Somanhis Sales Representative 3, 4.

LYNN CHITTICK — French Club 3, 4; Ski Club 3, 4.

PHILIP
CATALDO

VIRGINIA
CATALDO

JAMES
CEJKOWSKI

WILLIAM
CHAMP

JANE
CHAPMAN



MICHELE
CHARTIER

CHRIS
CHIAPUTTI

JOHN
CHIDESTER

LYNN
CHITTICK

JACLYN
CHRISTADORE

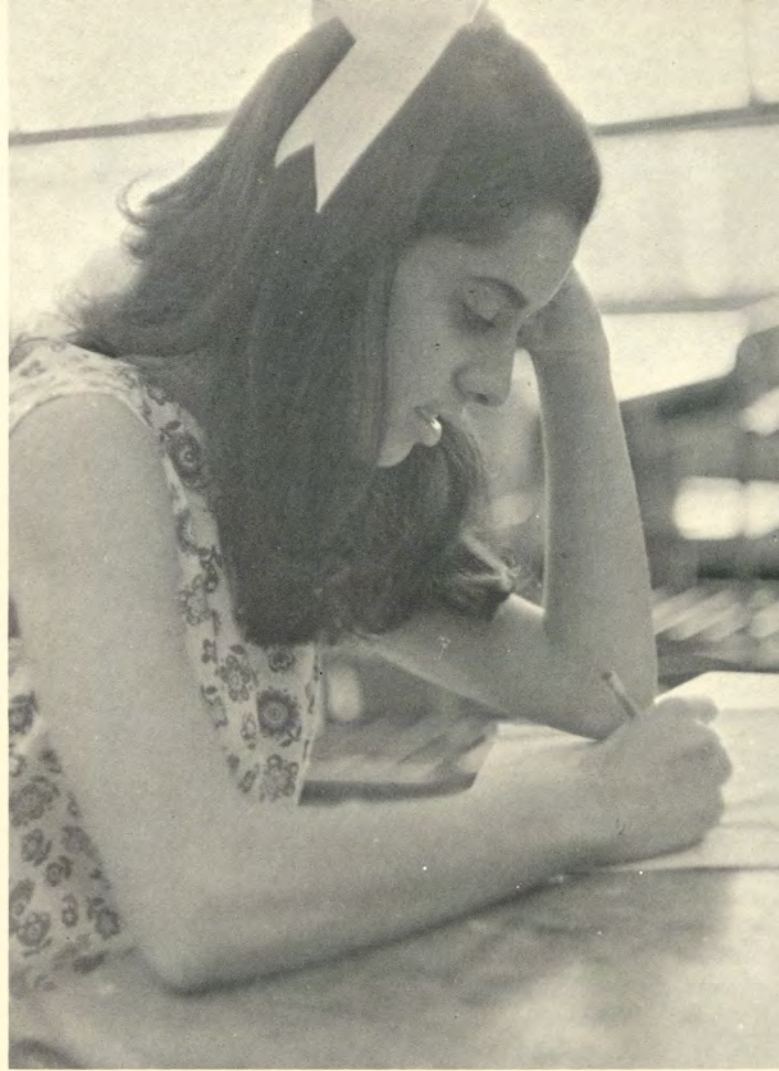

Judy Dellafera

PATRICK
CLANCY

CHRISTINE
CLARKE

PHILIP
CLELDANIEL

PATRICK
COLANGELO

JOYCE
COLE

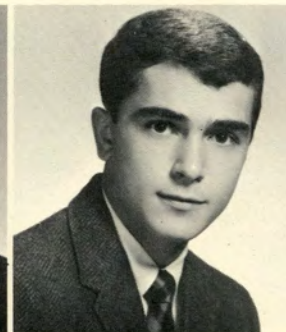

WAYNE
COLLA

PATRICK
COLLET

NANCY LOU
COLLINS

JOYCE
COMBER

THOMAS A.
CONE

CHRISTINE CLARKE – Ski Club 2, 3, 4, Treas. 3, V. Pres. 4;
Folk Club 2, 3, 4; Sock & Buskin 3, 4; Current Affairs 4.

PHILIP CLENDANIEL – Junior Classical League 2, 3, 4; Folk
Club 4; Current Affairs 4.

JOYCE COLE – Aquaettes 2, 3, 4; Sock & Buskin 3, 4; Ski
Club 2, 3, 4; Junior Classical League 2, 3; Current Affairs 4;
Student Council 2, 3, 4; National Honor Society 3, 4.

PATRICK COLLET – Audio Visual Club 2; Boy's Leader's
Club 2, 3, 4; J.V. Soccer 2, 3; Varsity Soccer 4; Intramurals
2, 4.

JOYCE COMBER – Folk Club 2, 3, 4; A.F.S. 4; Sock & Buskin
4.

THOMAS CONE – Student Council 2, 3, 4; J.V. Soccer 2;
Varsity Soccer 3, 4; Ski Club 2, 3, 4; Wrestling 2, 3; Tennis 4;
Boy's State.

KEVIN CONKLIN – Cross Country 2, 3, 4; Swimming 2, 3, 4,
Co-capt. 4.

MARGARET CONLEY – Audio Visual Club 2; Railroad Club
3, 4.

KATHY CONYERS – Gymnastics Club 2; Ski Club 2; J.V.
Cheerleader 3; Ski Club 4.

SUSAN COOPER – Future Teachers of America 2, 3; National
Honor Society 2, 3; French National Honor Society 2, 3;
Band 2, 3.

ANN CORDNER – Ski Club 3, 4.

CYNTHIA CORNISH – Intramurals 2, 3; Ski Club 3, 4;
Gymnastics Club 2.

VICTORIA CORO – Ski Club 4.

KEVIN
CONKLIN

MARGARET A.
CONLEY

BRIAN
CONN

KEVIN
CONNOLLY

EDWARD H.
CONNORS



KATHY R.
CONYERS

SUSAN E.
COOPER

ANN E.
CORDNER

CYNTHIA C.
CORNISH

VICTORIA
CORO

SANDRA COTE — Future Secretaries Association 4.

JULIE CRANDALL — Round Table 3, 4; All Conn. State Chorus.

MARCIA CULVER — Intramurals 4; Sock & Buskin 4.

LYNN CURKIN — Pre-Med Club 2, 3, 4; Ski Club 2, 3, 4; A.F.S. Club 3, 4; Girls Leaders Club 2, 3, 4; Student Council 2.

CAROLYN CURTIS — Girls Leaders Club 3; A.F.S. Club 2, 3, 4; French Club 3, 4; Ski Club 2, 3, 4; Current Affairs Club 4; Somanhis Sales Representative 3, 4.

BRYAN CUSHING — Boys Leaders Club 2, 3; Intramurals 2, 4.

JANICE DABATE — Somanhis Sales Rep. 2; Future Secretaries Association 4.

MADELYN D'AMATO — Future Secretaries Association 4.

DOREEN DECORMIER — Folk Club 2, 3, 4; Sock & Buskin 2, 3, 4, V. Pres. 4; Debating Team 2; German Club 3, 4, Sec. 4; Ski Club 2, 3, 4; Round Table 4.

SANDRA
COTE

KATHLEEN
COUGHLIN

DONALD
COVILL

JULIE
CRANDALL

MARY
CRANDALL



REX
CRANDALL

STEWART
CROSSEN

MARCIA
CULVER

LYNNE
CURKIN

BRUCE
CURRIER



CAROLYN
CURTIS

BRYAN
CUSHING

JANICE
DABATE

MADelyn
D'AMATO

ROBERT
DECELLES



CHARLENE
DECIOCCIO

RAYMOND
DECOBERT

DOREEN
DECORMIER

KEEVIN
DELANEY

ELAINE
DELGRECO

Linda Doll



Steve Dieterle and Robin Wollenberg



JUDITH A.
DELLAFERA

DOREEN
DELUCCO

LYNNE
DERRICK

NANCY
DESROSIERS

JANET
DIEHL



STEVEN A.
DIETERLE

GENNARO
DIGENNARO

DENNIS
DION

JULIANE
DION

LEON
DION

JUDITH A. DELLAFERA — Sock & Buskin 2, 3; Aridian 4; A.F.S. 4; Ski Club 4.

LYNNE C. DERRICK — Aquaettes 2, 3, 4, Sec.-Treas. 4; Folk Club 2, 3, 4; Student Council 3, 4; National Honor Society 3, 4; Ski Club 3.

NANCY J. DESROSIERS — J.V. Cheerleaders 2; Student Council 2; Ski Club 2, 3, 4; Sock & Buskin 4; German Club 4, V. Pres. 4; Aquaettes 4.

JANET M. DIEHL — Aridian 3, 4; Folk Club 3, 4.

STEVEN A. DIETERLE — Ski Club 2, 3; Round Table 4; Cross Country 2, 3, 4; Track Team 2, 3, 4; Conn. All-State Chorus 3, 4.

DENNIS L. DION — Ski Club 3, 4.

JULIANE DIXON — Ski Club 3.

LEON R. DION — Ski Club 2, 3, 4; Boys Leaders 2; J.V. Basketball 2; Football 2.

ROBERT B. DIXON — Cross Country 3, 4; Track Team 2, 3, 4; J.V. Football 2; Swimming Team 2, 3, 4; High School World 2, 3, 4; Current Affairs 4.

JEFFREY W. DOENGES — Football 3, 4.

LINDA K. DOLL — Aquaettes 2, 3, 4; Ski Club 2, 3, 4; Student Council 4.

MARCIA E. DONNELLY — Art Service Squad 3.

JOHN F. DONOVAN — Cross Country Team 2, 3, 4; Track Team 2; Boys Leaders 3, 4; Audio Visual Club 2; Wrestling Team 3, 4.

MICHAEL DORAN — Soccer Team 2, 3; Track Team 2; Ski Club 3.

JEAN M. DORCHESTER — Folk Club 2, 4; National Honor Society 3, 4; Jr. Classical League 2, 3, 4, Sec. 3, 4.

PAMELA A. DOUCETTE — French Club 3; Spanish Club 3.

KATHLEEN M. DOWNING — Sock & Buskin 3.

NANCY E. DRESSLER — Audio Visual Club 3; Aridian 4; Somanhis Sales Representative 3, 4; Current Affairs 4.

ROBERT B.
DIXON

JEFFREY W.
DOENGES

LINDA K.
DOLL

MARCIA
DONNELLY

JOHN F.
DONOVAN



MICHAEL
DORAN

JEAN
DORCHESTER

PAMELA A.
DOUCETTE

KATHLEEN M.
DOWNING

NANCY
DRESSLER

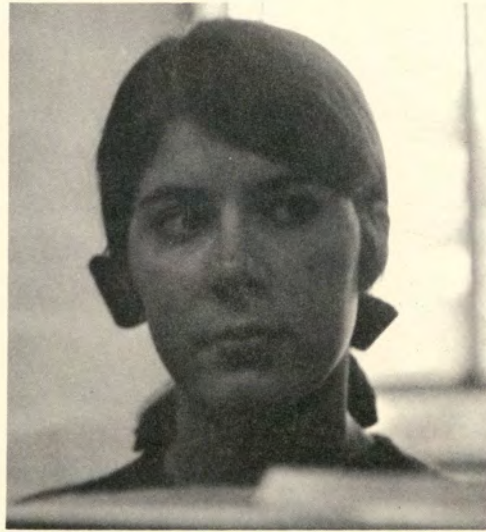

Susan Emmerling



JANET
DWYER



JOAN
DZIELINSKI



BONNEY
EARL



LYNN
ECABERT



JOHN
EDENBURN



GARY
EDWARDS



VALERIE
EDWARDS



WILLIAM
EDWARDS



DOUGLAS
EICHMAN



MARCIA
ELLIOT

JOAN DZIELINSKI – Sock & Buskin 2, 3, 4; Junior Classical League 2, 3, 4; Aridian 4; Pre-Med 4.
 BONNEY EARL – Somanhis Sales 3, 4.
 LYNN ECABERT – Somanhis Sales 3, 4.
 JOHN EDENBURN – Radio Club 2; Junior Classical League 2, 3, Vice-pres. 3.
 GARY EDWARDS – Audio Visual Club 3, 4; Soccer 4, Track 4.
 WILLIAM EDWARDS – Chess Club 3.
 DOUGLAS EICHMAN – Round Table 3, 4; Student Council 2, 3, 4; National Honor Society 3, 4; M.H.S. Announcers 3, 4, Pres. 4; Sock & Buskin 2, 3, 4, Pres. 4; High School World 3, 4.
 MARCIA ELLIOTT – Rifle Team 3; French Club 3.
 LOIS ELSESSER – National Honor Society 3, 4; Sock & Buskin 2; A.F.S. 2; High School World 2, 3, 4; Round Table 4.
 SUSAN EMMERLING – Student Council 3, 4; Somanhis 3, 4, Co-ed. 4; Ski Club 2, 3, 4, Sec. 4; A.F.S. 3, 4; A.F.S. 3 Current Affairs 4; Sock & Buskin 2, 3, 4; Somanhis Sales 2.
 JOHN ENTWISTLE – Ski Club 2, 3, 4; Track 2, 4; Baseball 4; Spanish Club 4.
 DANA EVANS – Round Table 3; J.V. Soccer 2, 3.
 HAL EVERETT – Track 3, 4; Somanhis Sales 4.
 BETH FERRIS – Girls' Leaders 2; Sock & Buskin 3; Junior Classical League 2, 3, Sec. 2; Student Council 2, 3, 4; Current Affairs 4.
 BERNADETTE FIEVET – A.F.S. 4; Ski Club 4.
 TOM FINNIE – J.V. Football 2, 3; Varsity Football 4; Wrestling 2, 3, 4.

LOIS
ELSESSER

SUSAN E.
EMMERLING

JOHN
ENTWISTLE

DANA
EVANS

HAL
EVERETT

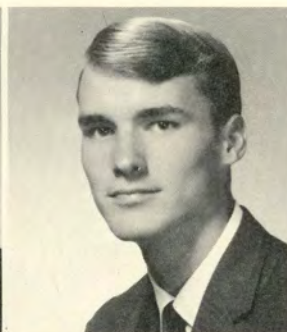

LORRAINE
FAGAN

JANET
FAIRFIELD

BETH
FERRIS

BERNADETTE
FIEVET

TOM
FINNIE

STEVEN FISH — J.V. Baseball 2, 3, Co-Capt. 3; Varsity Baseball 4; J.V. Rifle Team 3; Varsity Rifle Team 4.
 ROBERTA FLEISHMAN — French Club 2; A.F.S. 2, 3, 4; Current Affairs 4; Ski Club 3.
 DAVID FLETCHER — Cross Country 2; Band 2, 3, 4; Jr. Classical League 2, 3.
 NANCY FORREST — French Club 3, 4.
 LINDA FOSTER — Ski Club 2, 3, 4; Intramurals 2, 3, 4; French Club 3.
 DAVID FOX — Ski Club 2, 3, 4; Cross Country 2, 3.
 DEBORAH FRANKLIN — Girls' Leaders Club 2, 3, 4; Jr. Classical League 2, 3; Ski Club 2, 3, 4; Aridian 4; Student Council 2; Round Table 4; A.F.S. 2, 3, 4; Pre-Med Club 3, 4; Intramurals 2, 3, 4.
 SANDRA FREDERICKSEN — Student Council 2, 3; Jr. Classical League 2, 3, 4; Field Hockey 3; Sock & Buskin 3; Intramurals 2.
 BONNIE FREEMAN — Poster Club 3; Council 2; Jr. Class Secretary 3; Cheerleader 3; (At Winnacunnet High School).
 DAVID FROST — Cross Country 2; Track 2; Track 2; Swimming Team 2, 3, 4.

STEVEN
FISH



CYNTHIA A.
FLAHERTY



SARAH E.
FLAHERTY



ROBERTA A.
FLEISHMAN



DAVID A.
FLETCHER



BEN
FONTAINE



DIANE
FONTAINE



SANDRA E.
FORBES



NANCY A.
FORREST



LINDA A.
FOSTER



Bruce Gardner

JO-ANN
FOTHERGILL

DAVID
FOX

JAMES W.
FOX

VIRGINIA A.
FOX

DEBORAH J.
FRANKLIN



SANDRA R.
FREDERICKSEN

BONNIE LOUISE
FREEMAN

DONNA-LEE
FRITZ

DAVID B.
FROST

DANNY D.
FULLER

WILLIAM GAFFNEY – Round Table 3, 4.
 BRUCE GARDNER – Rifle Team 2.
 KENNETH GARRITY – Bandoleers 2; Band 2, 4; Spanish Club 2, 3, 4; Current Affairs 4; Baseball 4.
 CATHY GILBERT – Future Secretaries Club 3, 4.
 RONALD GIRARD – Intramurals 2.
 JAMES GORMAN – Ski Club 2; Intramurals 2.
 SUSAN GOTTLIEB – Somanhis 3, 4, Art Editor 4; Ski Club 2, 3, 4; Sock & Buskin 2, 3; A.F.S. Club 3, 4; French Club 2; Somanhis Sales Representative 3, 4.
 ELLEN GOWETT – Sock & Buskin 2; Aridian 3, 4.
 MARILYN GRAY – Round Table 4; French Club 2; Chess Club 4, Sec. 4.
 WILLIAM GRIFFIN – Rifle Team 2.

RICHARD FULLER

WILLIAM GAFFNEY

BRUCE GARDNER

KENNETH GARRITY

ROBERT L. GENOVESE

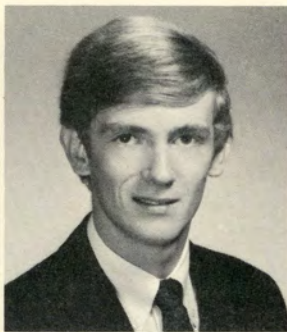

CARL GERSTUNG

MICHAEL GIACOLONE

GREGG GIBBS

DENNIS GIGUERE

KATHY M. GILBERT

Ken Garrity

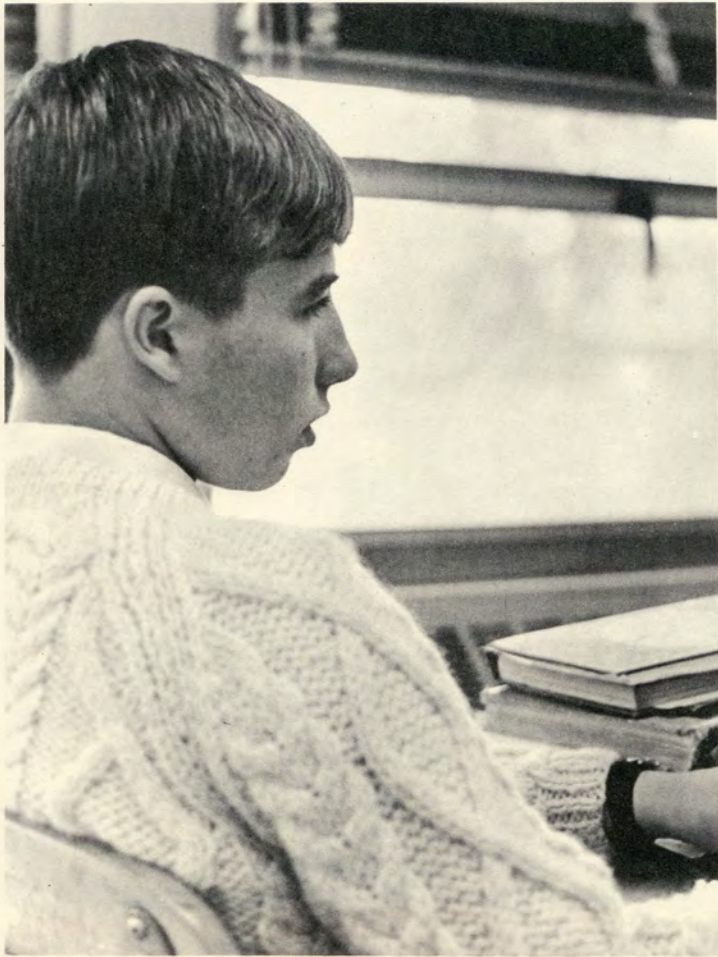

Sue Gottlieb



RONALD
GIRARD

JOHN
GOIANGOS

BRUCE
GOLDFARB

THOMAS
GOODIN

JAMES
GORMAN



SUSAN A.
GOTTLIEB

ELLEN
GOWETT

MARILYN
GRAY

WILLIAM
GRIFFIN

GLENN
GRISWOLD

TIM GURSKE – Intramurals 3, 4.
 LYNDA GUSTAFSON – Band 2, 3, 4; Orchestra 2, 3, 4; Gymnastics 2.
 JOANNE GUT – Girls' Leaders 3, 4; Pre-Med 3, 4; Library Pages 2, 3, 4; Intramurals 2, 3, 4.
 LINDA HABERERN – Library Pages 2; Intramurals 2; German Club 3.
 MICHELE HABERERN – Sock & Buskin 3.
 EILEEN HALENAR – Ski Club 2, 3.
 RAYMOND HALSTED – Ski Club 2, 4.
 MARYELLEN HALVORSEN – Student Council 2, 3, 4; Sock & Buskin 2, 3, 4; A.F.S. 2, 3, 4; Somanhis 4; Aridian 2; Ski Club 2, 3, 4; Current Affairs 4; German Club 3, 4; National Merit Letter of Commendation.
 KENNETH HANKO – J.V. Baseball 2.
 PATRICIA HANLEY – French Club 3, 4; Ski Club 4; A.F.S. 4.
 DOUGLAS HANSEN – Radio Club 2; Ski Club 2; Track 2; Cross Country 2, 3, 4; Basketball 2, 3, 4.
 EDWARD HARE – Radio Club 2.
 BARBARA HARNISH – Library Pages 3, 4; Gymnastics 2.

TIMOTHY
GURSKE

LYNDA
GUSTAFSON

JOANNE
GUT

LINDA
HABERERN

MICHELE
HABERERN

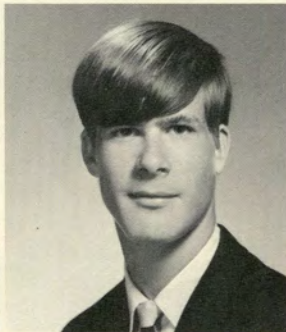

THOMAS
HADDOCK

ROGER
HADFIELD

PHILIP
HALE

EILEEN
HALENAR

RAYMOND
HALSTED



MARYELLEN
HALVORSEN

LINDA
HAMILTON

KENNETH
HANKO

PATRICIA
HANLEY

JOHN
HANNON

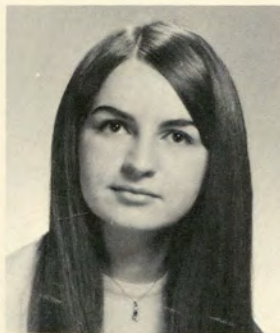

DOUGLAS
HANSEN

MARTIN
HANSEN

ROBERT
HARDIMAN

EDWARD
HARE

BARBARA
HARNISH



Julie Annulli

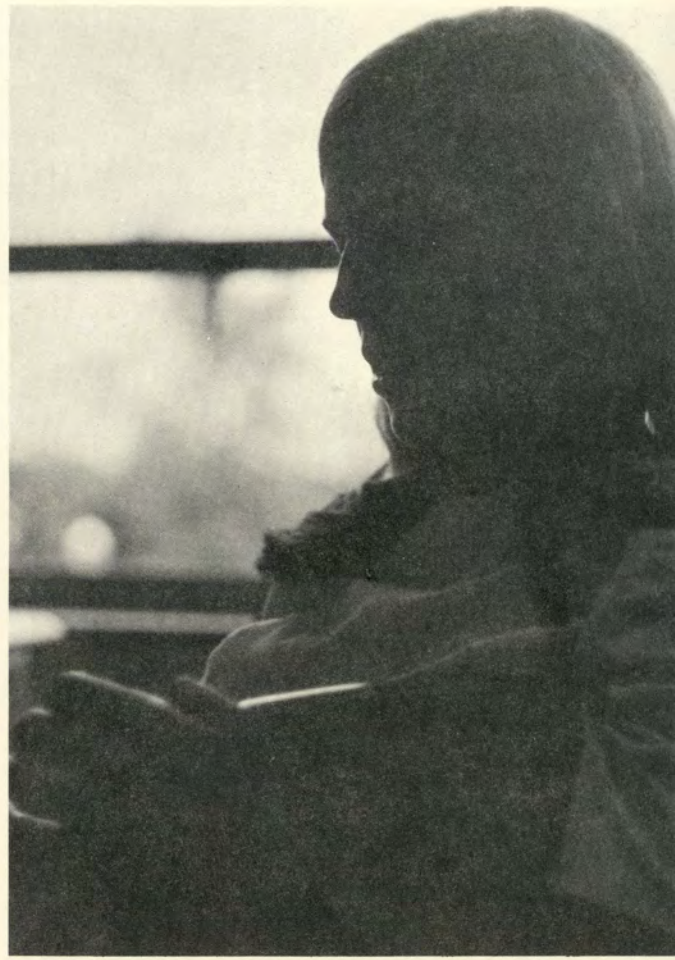

Terry Heins

ELTING
HARP

JAMES
HART

JACKIE
HARTIN

THOMAS
HARTZOG

STEPHEN
HASSETT



ALLEN
HASTEY

LINDA
HAWKES

CLAUDIA
HEAD

STEPHEN
HEAD

LAURIE
HEARD

ELTING HARP – Current Affairs 4; Junior Classical League 2, 3, 4.
 JACQUELINE HARTIN – Ski Club 3, 4; Intramurals 2, 3.
 STEPHEN HASSETT – Football Mgr. 3, 4; Baseball Mgr. 2, 3; Fall Sports 4.
 LINDA HAWKES – Ski Club 2; Intramurals 2, 3.
 LAURIE HEARD – Sock & Buskin 2, 3, 4; Round Table 4; A.F.S. 4.
 TERRY HEINS – Aridian 2; Sock and Buskin 2; Ski Club 2, 3, 4; Current Affairs 4; Somanhis 3, 4.
 MARGARET HELFRICK – Spanish Club 2, 3, 4; Spanish Honor Society 3, 4; German Club 3, 4; Orchestra 2, 3; National Honor Society 3, 4; String Quartet 2, 3, 4; AATSP Award.
 CATHY HELLER – J.V. Cheerleader 2; Varsity Cheerleader 3, 4; Co-Capt. 4; Girls Leaders 3, 4; Student Council 2, 3, 4, Treas. 4; A.F.S. 2, 3, 4.
 EARL HERBERT – J.V. Soccer 3.
 ROBERT HERDIC – Boys' Leaders 2, 3, 4; J.V. Soccer 2; Varsity Soccer 3, 4; J.V. Basketball 2, 3; Varsity Basketball 4.
 ANNE HETTINGER – Pre-Med Club 3.
 DONALD HILL – J.V. Cross Country 2; J.V. Track 2.

JEANNE
HEIDCAVAGE

CARL
HEIKKILA

TERRY SUE
HEINS

MARGARET
HELFRICK

CATHY
HELLER



MARGARET
HENNESSEY

ROBERT
HERDIC

LINDA
HERZOG

ANNE
HETTINGER

DONALD
HILL

PAMELA HOLMES — Girls' Leaders Club 2, 3, 4, Pres. 4; Girls' Field Hockey 3, 4, Co-capt. 4; Round Table 4; Intramurals 2, 3, 4.

STEVEN HOWROYD — Student Council 2; J.V. Soccer 2, 3; Intramurals 2, 3, 4; Ski Club 4.

SUSAN HUBBARD — Sock & Buskin 2, 3, 4.

ELLEN HUMISTON — Junior Classical League 2, 3, 4.

BRUCE HUST — J.V. Soccer 2; Varsity Track 2, 3, 4; Varsity Soccer 3, 4; Boys' Leaders 4; Junior Classical League 2, 3, 4; National Honor Society 3, 4.

RICHARD JAGOUTZ — Varsity Football 2, 3, 4; Varsity Track 2, 3, 4; Boys' Leaders 2, 3, 4, Executive 2.

HARRY JENKINS — J.V. Soccer 2; Varsity Soccer 3, 4; J.V. Basketball 2, 3, Capt. 3; Varsity Basketball 4; J.V. Baseball 2; Varsity Baseball 3, 4; Boys' Leaders Club 2, 3, 4, Sec. 4; Student Council 4; Art Service Squad 3.

JANICE JOHANSSON — Ski Club 2, 3, 4.

CAROLYN JOHNSON — Student Council 2, 3, 4; National Honor Society 3, 4, Sec. 4; Sock & Buskin 2, 3; A.F.S. 2, 3, 4; German Club 3, 4; High School World 3, 4.

DIANE JOHNSON — French Club 2; National Honor Society 3, 4; Round Table 4; Spanish Club 4; Girls' Field Hockey 4.

EDWARD JOHNSON — Soccer Mgr. 2; Baseball Mgr. 2; Intramurals 2; Audio Visual Club 2.

ERNESTINE JOHNSON — A.F.S. 2, 3, 4; Sock & Buskin 2, 3; Junior Classical League 2, 3, 4; Round Table 4.

RODNEY JOHNSON — Round Table 2, 3, 4; Football 3, 4.

SHARON JOHNSON — Future Secretaries Association 3, 4; Round Table Alternate 4; Girls' Basketball 4.

KATHRYN JOHNSTON — German Club 2, 3, 4; Sock & Buskin 2, 3, 4; National Honor Society 3, 4; A.F.S. 3, 4.

THOMAS
HINDSON

PAMELA
HOLMES

JOHN
HOVEY

STEVEN
HOWROYD

SUSAN
HUBBARD

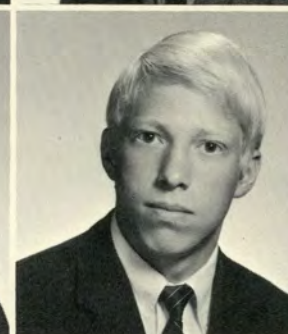

ELLEN
HUMISTON

BRUCE
HUST

RICHARD
JAGOUTZ

HARRY
JENKINS

JANICE
JOHANSSON



Bruce Hust

CAROLYN
JOHNSON

DEBORAH
JOHNSON

DIANE
JOHNSON

EDWARD
JOHNSON

ERNESTINE
JOHNSON

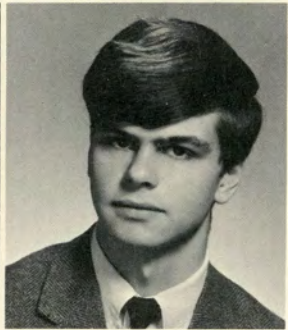

HARRY
JOHNSON

RODNEY
JOHNSON

SHARON
JOHNSON

KATHRYN
JOHNSTON

BURTON
JONES

DOUGLAS JOSLIN — Round Table 2.
 COLLINS JUDD — Baseball 2, 3, 4.
 ROBERT JULIANO — Cross Country 2; Rifle Team 2, 3, 4.
 MARCY JURAN — Aridian 2; A.F.S. 2, 3, 4; National Honor Society 3, 4; Current Affairs 4; High School World 2, 3, 4, Feature Ed. 4; National Merit Semi-Finalist.
 DEBORAH KAHN — Debating 2; Sock & Buskin 2; German Club 2, 3; Pre-Med Club 3, 4; Current Affairs 4.
 JANICE KAMINSKI — Folk Club 2, 4; Spanish Club 4.
 MARY-LOU KANSEK — Ski Club 2, 3, 4; Aridian 2; Art Service Squad 3; Sock & Buskin 2; Somanhis 3, 4, Co-ed. 4.
 LISA KEHLER — Ski Club 2, 3, 4; Aquettes 3, 4; M.H.S. Announcers 4, Treas. 4; Current Affairs 4.
 BARBARA KELLY — Round Table 2, 3, 4; Junior Classical League 2, 3; Orchestra 2, 3, 4; Band 2, 3; String Quartet 2, 3, 4; Ski Club 4; National Honor Society 3, 4; All-Conn. Orchestra; National Merit Letter Of Commendation.
 ELLEN KELLY — Student Council 2; Intramurals 2, 3, 4; Girls' Leaders 2, 3, 4; Girls' Basketball 2.
 LORRAINE KENDLER — Ski Club 2, 3, 4; Sock & Buskin 3, 4; Spanish Club 3.
 ROBERT KIERNAN — Basketball 2, 3, 4; Baseball 4; Soccer 2.
 MARYELLEN KING — Ski Club 2, 3, 4.
 VALDIS KLAVINS — Ski Club 2, 3, 4; Somanhis Sales 2.
 HENRY KLEIN — German Club 3, 4.

DOUGLAS
JOSLIN

STEPHEN
JOYNER

COLLINS
JUDD

ROBERT
JULIANO

MARCY
JURAN



DEBORAH
KAHN

JANICE
KAMINSKI

MARY-LOU
KANSEK

LINDA
KEARNS

WENDY
KEEGAN



Mary-Lou Kansek

LISA
KEHLER



BARBARA
KELLY



ELLEN
KELLY



LORRAINE
KENDLER



ROBERT
KIERNAN



JOHN
KING



MARY-ELLEN
KING



VALDIS
KLAVINS



ELEANOR
KLEIN



HENRY
KLEIN



Kathy Krause

ROSEMARIE
KLOTZBACH

KATHLEEN
KNAPP

RICHARD
KNIGHT

GAIL
KNOLL

DALE ANNE
KOWELL



JANICE
KRAUSE

KATHY
KRAUSE

GAIL
KRAWIEC

DAVID
KRYSIK

MARY
KUNTZELMAN

ROSEMARIE KLOTZBACH — Folk Club 4; Sock & Buskin 4; French Club 4.
 KATHLEEN A. KNAPP — Girls' Leaders Club 3, 4; Intramurals 2, 3, 4.
 RICHARD R. KNIGHT — Cross Country 2; Track 2.
 GAIL M. KNOLL — Library Pages 4.
 DALE ANNE KOWELL — Girls' Leaders Club 2; Aridian 3; Folk Club 4; Round Table 4.
 JANICE L. KRAUSE — Spanish Club 3, 4; Ski Club 2, 3, 4; A.F.S. Club 3, 4; Current Affairs Club 4.
 KATHY E. KRAUSE — French Club 2; German Club 3, 4; Sock & Buskin 3, 4; Student Council 2; Ski Club 2, 3, 4; Current Affairs Club 4; High School World 2, 3, 4.
 GAIL A. KRAWIEC — Ski Club 2, 4; Spanish Club 4; Sock & Buskin 4.
 MARY A. KUNTZELMAN — Gymnastics Club 2; Future Secretary's Association 4; Intramurals 2, 3.
 LAURA J. KURTZ — Ski Club 2, 3, 4; Sock & Buskin 3, 4; Pre-Med Club 2, 3, 4, Pres. 4; Jr. Classical League 2, 3, 4; Folk Club 3, 4.
 TONU P. KUUSIK — Jr. Classical League 2, 3; German Club 2, 3, 4; Band 3; Soccer 2, 3, 4; Track 2, 3, 4.
 DEAN LACOE — Aridian 4; Student Council 4; Ski Club 4.
 LAURIE LAMBERT — Girls' Leaders Club 3, 4; Future Secretaries Club 3, 4; Majorettes 2, 3, 4, Co-Capt. 4; Intramurals 2, 3, 4.
 THERESA LANDERS — Somanhis Sales Representatives 2.
 ANDREW LAPENTA — Round Table 3, 4; Sock & Buskin 3, 4; Spanish Club 3; Current Affairs 4.
 DAWN LAPINE — Majorettes 3, 4.
 CLIFFORD LAPOINTE — Boys' Leaders Club 2, 3, 4, Treas. 3, 4.

LAURA
KURTZ

TONU
KUUSIK

GEORGE
LABRENCIS

DEAN R.
LACOE

WANDA M.
LALASHUIS



LAURIE A.
LAMBERT

THERESA M.
LANDERS

ANDREW N.
LAPENTA

DAWN
LAPINE

CLIFFORD P.
LAPOINTE

Clifford LaPointe

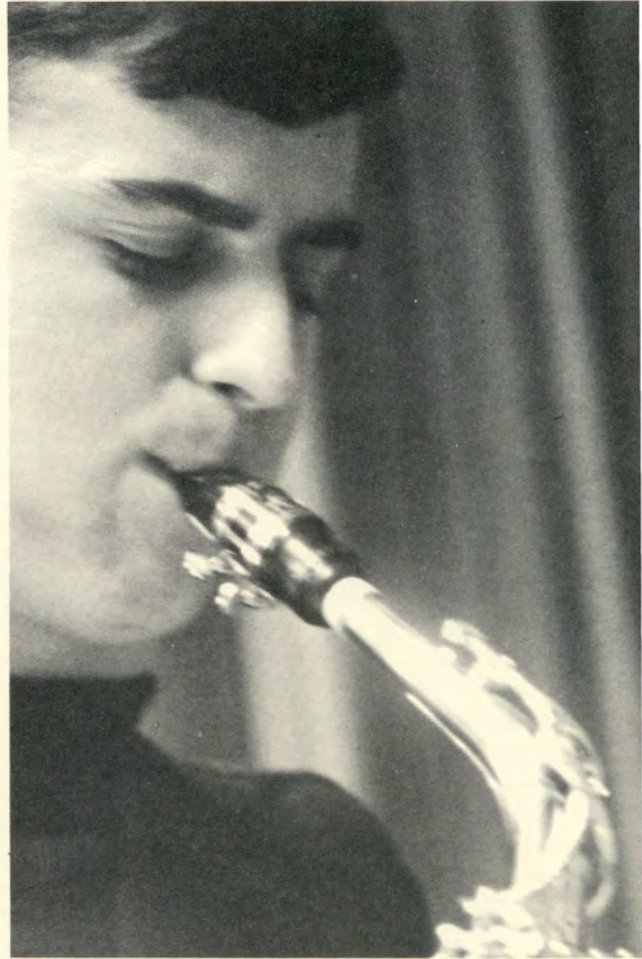

LINDA
LAPPEN

ROBERT
LARKIN

GARY
LARSON

VALERIE
LARSON

STEPHEN
LAURETTI

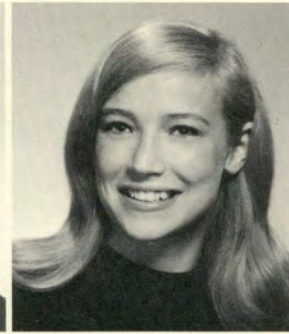

PAULINE
LAVOIE

DONNA
LAWRENCE

PAUL
LEDUC

MICHAEL
LEFRANCOIS

WAYNE
LEHMAN

GARY LARSON – Student Council 2, 3, 4; Varsity Soccer 2, 3, 4.

VALERIE LARSON – Radio Club 2; Math Club 2; French Club 2; Ski Club 2, 3, 4; Girls' Basketball Team 3; Round Table 4; Sock & Buskin 3; French Club 3; Intramurals 3, 4.

STEPHEN LAURETTI – Baseball 3.

DONNA LAWRENCE – Debating Team 2; Girls' Leaders 3; Ski Club 4; A.F.S. 4; Current Affairs 4; J.V. Basketball 2.

WAYNE LEHMAN – Cross Country 2, 3, 4; Track Team 2, 3.

JEAN LESLIE – Field Hockey Team 2, 3, 4; Girls' Basketball 2, 3, 4; Girls' Leaders Club 3, 4; Intramurals 2, 3, 4; French Club 3, 4.

EDWARD LESSARD – Audio Visual Club 2.

JAMES LESSARD – Audio Visual Club 2.

BARBARA LETOURNEAU – French Club 2.

DAVIE LEVI – Sock & Buskin 2; Ski Club 3, 4; Intramurals 3.

SHERI LEVINE – Pre-Med Club 3, 4; National Honor Society 3, 4; French Club 2, 3; Current Affairs 4; A.F.S. 3.

STEPHEN LEWKOWICZ – M.H.S. Announcers 4; Band 2, 3, 4, Student Conductor 3.

SHARON LIEBMAN – Future Secretaries Club 3.

GEORGE LINDBERG – Boys' Leaders Club 2, 3; Ski Club 2, 3, Executive Board Vice-Pres. 2, 3; Intramurals 2, 3; Science Club 2, 3; Ushers Club 2; Varsity Baseball 3.

NORMAN
LEIGHER

JEAN
LESLIE

EDWARD
LESSARD

JAMES
LESSARD

BARBARA
LETOURNEAU

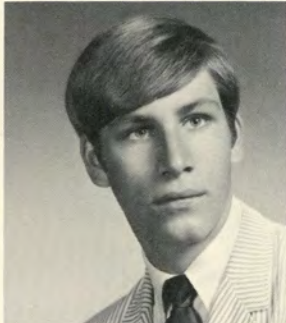

DAVIE
LEVI

SHERI
LEVINE

STEPHEN
LEWKOWICZ

SHARON
LIEBMAN

GEORGE
LINDBERG

CHRISTINE LINDERS — Ski Club 4.
 CAROL LITKE — Girls' Leaders Club 2, 3, 4; Jr. Classical League 2, 3; A.F.S. 3; National Honor Society 3, 4; Student Council 2; Intramurals 2, 3, 4; Basketball 2, 3, 4.
 GARY LIVENGOOD — J.V. Baseball 2, 3; Varsity Baseball 4.
 BARRY LONDON — Ski Club 2, 4; Boys' Leaders Club 2, 3, 4; J.V. Soccer 2; Varsity Soccer 3, 4; J.V. Baseball 2, 3; Intramurals 2, 3, 4.
 VIRGINIA LOWE — High School World 2, 3, 4; Aridian 4; Current Affairs 4.
 GARY LULL — Ski Club 2, 4; Intramurals 3.
 BARBARA LUNDBERG — Sock & Buskin 2; French Club 3; A.F.S. 3; Current Affairs 4.
 SUSAN MacDONALD — Round Table 3; French Club 2, 3, 4; A.F.S. 2, 3; Folk Club 3, 4; Student Council 2, 3; Conn. All-State Chorus.
 CHARLENE MAGNUSON — Jr. Classical League 2, 3, 4, Treas. 2, Pres. 3; Spanish Club 2, 3, 4; Round Table 4.
 THEODORE MALEK — Boys' Leaders Club 2, 3, 4, Sec.-Treas. 3; Ski Club 2, 3, 4; J.V. Golf 2; J.V. Soccer 2; Varsity Soccer 3, 4, Co-Capt. 4.

CHRISTINE
LINDERS



BRIAN
LINDSAY



DENISE
LINGHAM



CAROL
LITKE



GARY
LIVENGOOD



LINDA
LOFSTROM



BARRY
LONDON



VIRGINIA
LOWE



PAUL
LUCAS



GARY
LULL

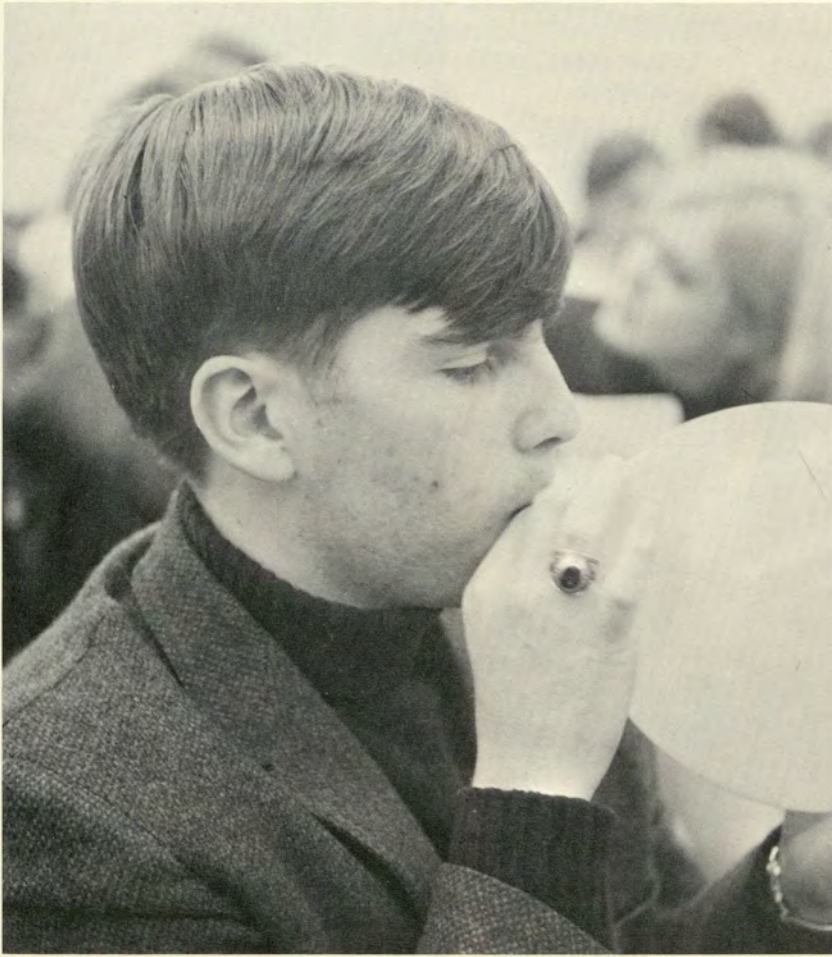

BARBARA
LUNDBERG

BARBARA
MACAIONE

CLINTON
MacDONALD

SUSAN
MacDONALD

ROBERT
MacGREGOR

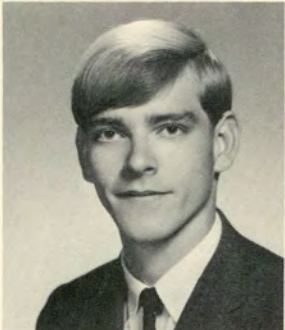

JAMES
MacILVAIN

CHARLENE
MAGNUSON

JOHN
MAHONEY

THEODORE
MALEK

JILL
MALONEY

PETER MARCEAU – J.V. Football 2, 3; Varsity Football 4.
 ROBERT MARCHAND – Jr. Classical League 2, 3, 4.
 LINDA MARCHISIO – French Club 2, 3, 4, Pres. 4; Current Affairs 4.
 PATRICK MARINO – Jr. Classical League 2, 3, 4; Sock & Buskin 3, 4; Folk Club 4.
 DAVID MARSH – Radio Club 2, 4.
 MARY MASON – Girls' Leaders Club 2; Library Page 3, 4.
 RICHARD MASON – J.V. Soccer 3, 4; French Club 2; Intramurals 2.
 BRENDA MATTARELLI – J.V. Cheerleaders 2; Varsity Cheerleader 3, 4; Library Page 3; Distributive Education 4, Sec. 4; Ski Club 3; Student Council 2.
 CHARLES MAY – Varsity Football 4; J.V. Basketball 2, 3; Varsity Basketball 2, 3; J.V. Baseball 2; Varsity Baseball 3, 4.
 JEAN McADAM – Girls' Leaders Club 3, 4; Somanhis Sales Representative 3, 4; Varsity Basketball 2, 3, 4; Intramurals 2, 3, 4; Ski Club 4.
 ANNE McAWLEY – Band 2, 3; Ski Club 2, 3, 4; Sock & Buskin 3.
 DEBORAH McCARTHY – Sock & Buskin 2, 4; Spanish Club 2, 3, 4; Spanish Honor Society 3, 4; German Club 2, 3; Ski Club 4; Current Affairs 4; Pre-Med Club 3, 4.
 DOUGLAS McCLAIN – Boys' Leaders Club 2, 3, 4; Varsity Football 2, 3, 4; Varsity Skiing 2, 3; Varsity Lacrosse 2, 3; Wrestling 4; Track and Field 3, 4.
 DEBRA McCOMB – French Club 2; Aridian 3, 4, Art Ed. 4; Sock & Buskin 2, 3; Art Service Squad 4; Current Affairs 4; Intramurals 2; Folk Club 3, 4.
 DAWN McDOWELL – Library Pages 2; Intramurals 2, 4; Audio Visual Club 3.

RICHARD
MANEY

PETER C.
MARCEAU

ROBERT
MARCHAND

LINDA
MARCHISIO

PEGGY
MARGARIDO



PATRICK
MARINO

DAVID
MARSH

MARY
MASON

RICHARD
MASON

JOHN J.
MASTON



Brenda Mattarelli



Peggy Margarido

ALAN
MATHIASON

BRENDA
MATTARELLI

CHARLES E.
MAY

JEAN
McADAM

ANNE
McAWLEY



DIANE
McCANN



DEBORAH
McCARTHY



DOUGLAS
McCLAIN



DEBRA
McCOMB



DAWN
McDOWELL

Dave McCrudden

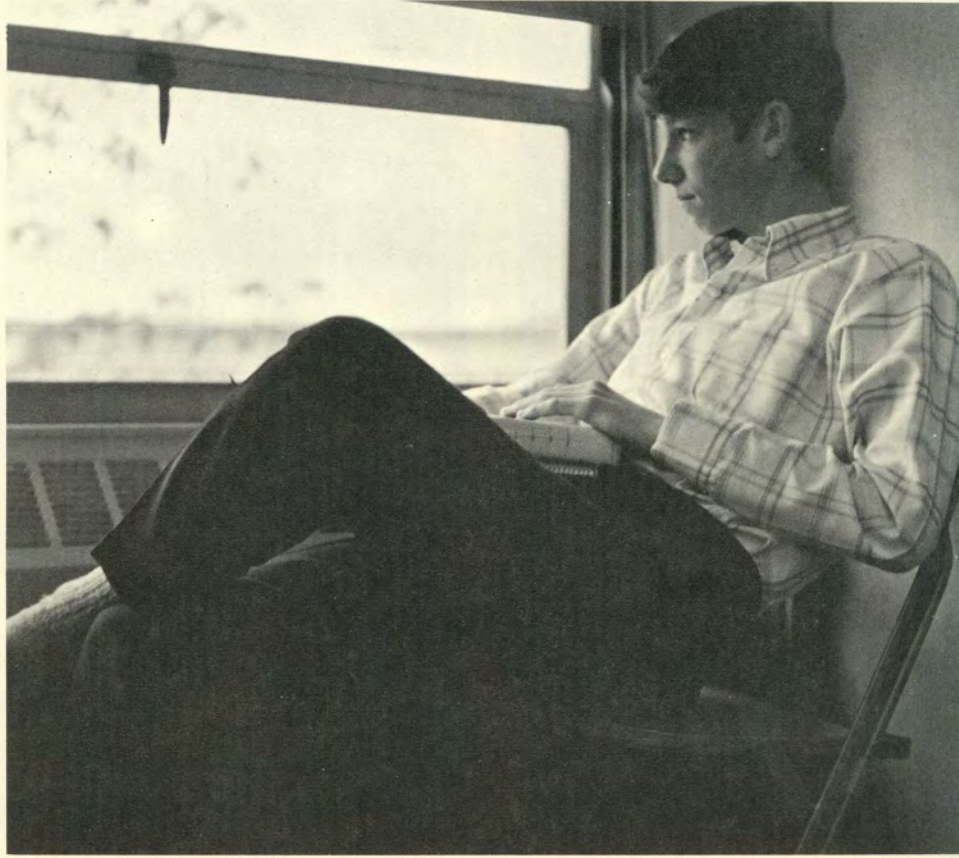

CAROL L.
McINTOSH

THOMAS A.
McKAY

KINGSLEY E.
McKENNEY

DANIEL
McKENZIE

WENDY C.
McKINNEY

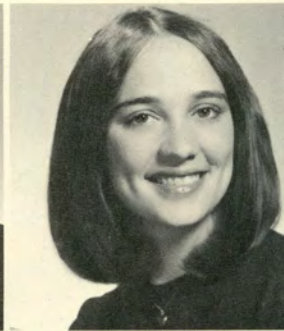

PETER
McNAMARA

WILLIAM
MEHL

SHARON
MELDRUM

ALAN
MELLO

MINDY I.
MENSHELL

KINGSLEY McKENNEY – Ski Club 3, 4; Radio Club 3, 4; Soccer 3, 4.

WENDY McKINNEY – Gymnastics 2, 3; Sock & Buskin 2, 3; Ski Club 2, 3, 4; Aquaettes 2.

WILLIAM MEHL – Ski Club 3, 4.

SHARON MELDRUM – Student Council 2; Sock & Buskin 3.

MINDY MENSHELL – Aridian 2, 3, 4, Sec. 4; A.F.S. 2, 3, 4; Ski Club 2, 3, 4; Somanhis 4; Student Council 4; Sock & Buskin 2, 3; Art Service Squad 3; Scholastic Poetry Award.

DEBORAH MESERLIAN – Sock & Buskin 3; Ski Club 3.

KENNETH MESSIER – Pre-Med 2, 3, 4, Vice-Pres. 4.

CARL MILES – Audio Visual Club 2, 3.

MARY MILLER – J.V. Cheerleaders 3, Capt. 3; Aquaettes 2; Varsity Cheerleaders 4; Ski Club 2, 3, 4; Sock & Buskin 2, 3, 4; Student Council Alternate 2; A.F.S. 2, 3, 4; Current Affairs 4.

PAUL MILLER – Ski Club 2, 3, 4.

DORIS MITCHELL – Sock & Buskin 2, 3, 4; Round Table 3; National Honor Society 3, 4; French Club 2, 3, Historian 3.

PAMELA
MERTON

DEBORAH J.
MESERLIAN

KENNETH
MESSIER

BEVERLY
MILES

CARL
MILES

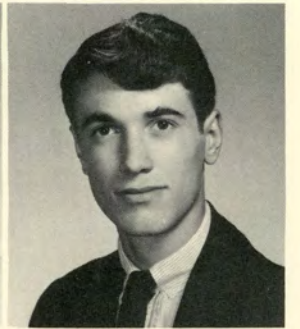

MARY B.
MILLER

PAUL E.
MILLER

DORIS E.
MITCHELL

MARYELLEN
MITCHELL

SHARON C.
MOBERG

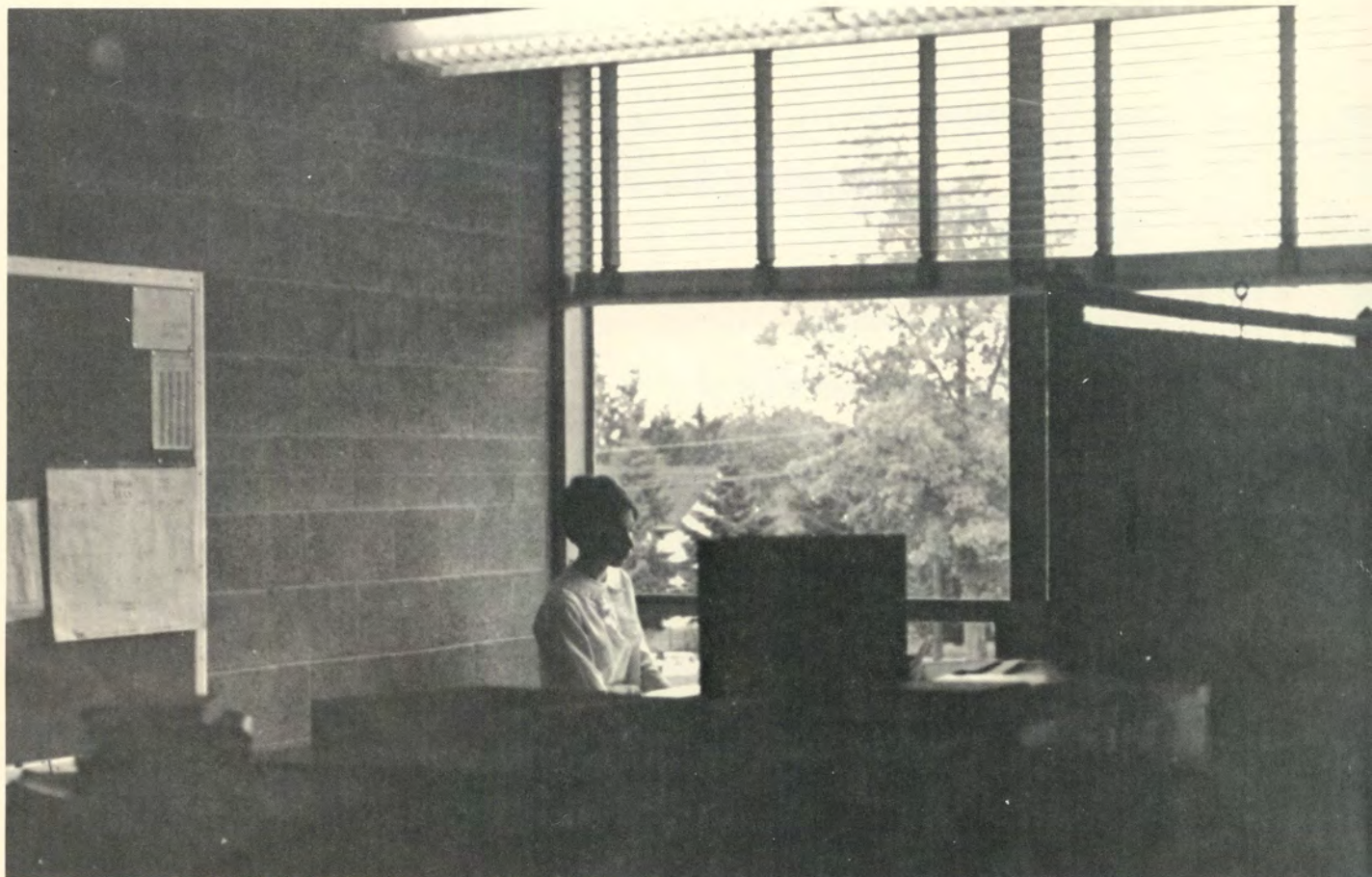

SUZANNE
MONETTE

STEPHEN
MONTANY

EUGENE
MONTY

ARLINE
MOORE

GARY
MOORE



LINDA
MOORE

STEPHEN
MOORE

BERNICE
MORA

CAROL
MORGAN

JAMES
MORICONI

SUZANNE MONETTE – Future Secretaries Association.
 STEPHEN MONTANY – Ski Club 2, 3, 4; Swim Team 2, 4.
 STEPHEN MOORE – Boys' Leaders 2, 3, 4; J.V. Football 2;
 Varsity Football 3, 4; Ski Club 3, 4; Wrestling Team 2;
 Swimming Team 3, 4.
 JAMES MORICONI – Baseball 2.
 SETH MOSLER – Chess Club 2, 3, 4; Treasurer 3; President 4;
 Bridge Club 2, 3, 4; Treasurer 3; Current Affairs Club 4.
 SUSAN MOYER – Student Council 2, 3, 4; Executive
 Committee 4; Ski Club 3, 4; Aquaettes 2, 3, 4.
 DAVID MULLEN – Ski Club 3, 4.
 KATHLEEN MURPHY – Gymnastics' 2.
 MARTHA MUSTARD – Spanish Club 2, 3, 4; Spanish Honor
 Society 3, 4; A.F.S. 3; National Honor Society 3, 4; National
 Merit Letter of Commendation.
 JAMES NASCHKE – German Club 2, 3; Cross Country 2, 3, 4;
 Cap. 4; Track 2, 3, 4; M.H.S. Announcers 3, 4; National
 Honor Society 3, 4; Student Council 3, 4; Pres. 4; National
 Merit Letter of Commendation.
 NANCY NASSIFF – Somanhis 3, 4; Activities Editor 4;
 Somanhis Representative 3; Sock & Buskin 3; Round Table
 4; All Conn. State Chorus; Senior Commencement Comm.
 Alt. 4.

SETH
MOSLER

SUSAN
MOYER

DAVID
MULLEN

RITA
MULREADY

KATHLEEN
MURPHY



TIMOTHY
MURRAY

MARTHA
MUSTARD

JAMES
NASCHKE

NANCY
NASSIFF

THERESA
NEE

ROBIN NELEBER — Student Council 2, 3, 4; High School World 2, 3, 4; A.F.S. 3, 4; Spanish Club 2, 3, 4, Pres. 4; Current Affairs 4, Sec. 4; Ski Club 3, 4; German Club 2, 3; Folk Club 4.

JOANNE O'BRIGHT — Ski Club 2.

JANICE OBUCHOWSKI — Aridian 2; Sock & Buskin 2, 3, 4; Jr. Classical League 2, 3, 4, Pres. 4; High School World 3, 4, Sr. Ed. 4; N.H.S. 3, 4, Pres. 4; Current Affairs 4, V. Pres. 4; French Club 3, 4; Ski Club 2, 3, 4; Folk Club 4; A.F.S. 2, 3, 4; Merit Letter of Commendation.

ROSEMARY O'CONNELL — Jr. Classical League 2; Spanish Club 3, 4.

DAVID OKRANT — High School World 2, 3, 4; Tennis Team 2, 3, 4; Audio Visual Club 2; National Honor Society 3, 4; Spanish Club 2; Spanish Honor Society 2.

WILLIAM D. OLBRYNS — Spanish Club 2, 4; Current Affairs Club 4; Intramurals 2, 3, 4.

PETER J. OLSHEWSKI — Track Team 2, 3, 4; Wrestling Team 4.

JAMES R. O'MEARA — Cross Country 2, 3, 4; Track 3, 4; Basketball 4.

PATRICIA ORFITELLI — Aquettes 3; Round Table 4.

SUSAN ORLOWSKI — Intramurals 2; Spanish Club 2.

DAVID OSBORNE — Folk Club 4; Audio Visual Club 3, 4.

DONALD OSIER — Round Table 2, 3, 4; All Conn. State Chorus 4.

ROBIN M.
NELEBER



DANIEL G.
NEWMAN



DEBORAH P.
NICKERSON



RICHARD G.
NICOL



MICHAEL W.
NIMIROWSKI



SUSAN C.
NORCROSS



LESLIE J.
NOVAK



JACQUELINE C.
NOWELL



JOANNE M.
O'BRIGHT



JANICE I.
OBUCHOWSKI

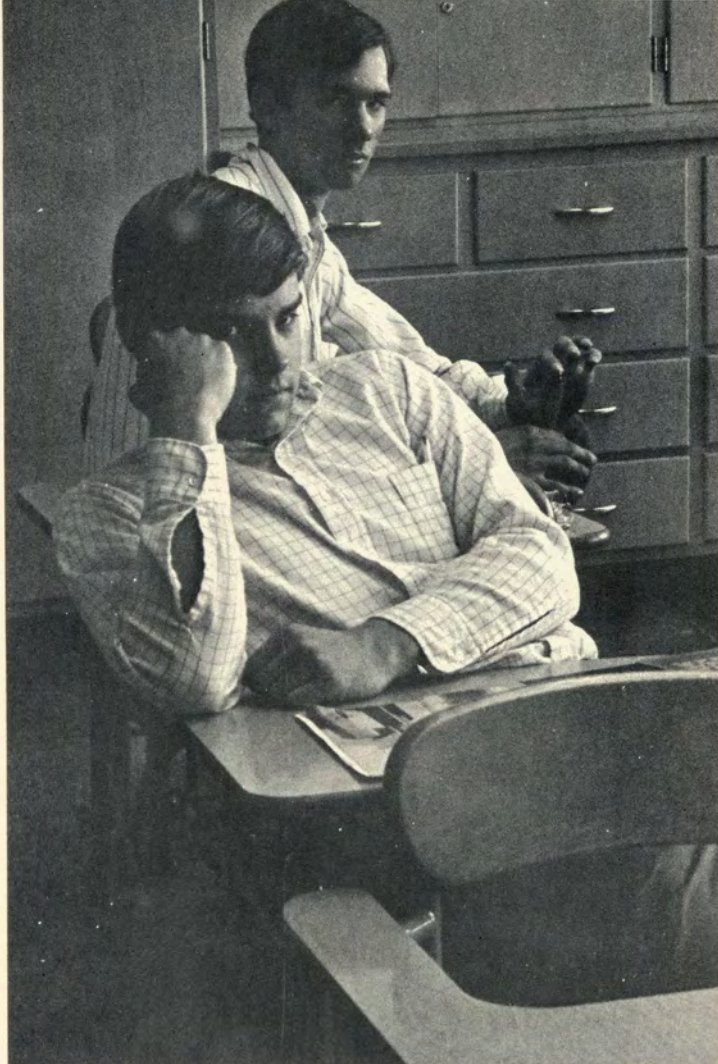

Pete Olshewski and Jim O'Meara

ROSEMARY E.
O'CONNELL

DAVID H.
OKRANT

WILLIAM D.
OLBRYNS

PETER J.
OLSHEWSKI

JAMES R.
O'MEARA



PATRICIA A.
ORFITELLI

SUSAN E.
ORLOWSKI

DAVID H.
OSBORNE

DONALD T.
OSIER

MARNETTE E.
OSTROUT

MARNETTE OSTROUT — Spanish Club 2, 3; High School World 2, 3, 4; Ski Club 2, 3, 4; Sock & Buskin 2, 3, 4; A.F.S. 3, 4; Bandoleers 2.
 JANET OUELETTE — Current Affairs 4.
 SUSAN PABST — Field Hockey Team 3, 4, J.V. Capt. 4; Library Page 3, 4; Sock & Buskin 3; Basketball 4; Jr. Classical League 2.
 THOMAS PACKARD — Art Service Squad 4.
 RALPH PAOLI — Art Service Squad 3, 4; Soccer, manager, 3, 4.
 VIVIAN PARKMAN — Majorettes 2, 3, 4, Capt. 4.
 KAREN PARSONS — Intramurals 3; Distributive Education 4; Historian 4.
 JAMES PASHALIS — Intramurals 2, 3.
 DOUG PASTEL — A.F.S. 3, 4, Pres. 4; Student Council 2, 3, 4, V. Pres. 4; National Honor Society 3, 4, Treas. 4; Current Affairs 4; Round Table 4; Jr. Classical League 2, 3; J.V. Cross Country 2, 3, 4; Varsity Swimming 2, 3, 4, Capt. 4; Varsity Tennis 2, 3, 4, Capt. 4; Civitan Good Citizenship Award, 1968; Harvard Book Prize, 1968.
 SHARON PATELLI — Audio Visual Club 2, 3, 4; Somanhis Sales Representative 3, 4.
 JUDITH PATERSON — Sock & Buskin 3; Somanhis Sales Representative 3, 4.
 VINCENT PAVELACK — Round Table 2; J.V. Basketball 2, 3; Varsity Basketball 4; Distributive Education 4, Pres. 4.
 MARJORIE PEILA — Spanish Club 3, 4.
 SYLVIA PEILA — Jr. Classical League 2, 3, Sec. 3; Sock & Buskin 3.
 LINDA PENDERGAST — Sock & Buskin 2, 4; French Club 2, 4; A.F.S. 2, 4.
 GARY PERRETT — Track Team 2, 3, 4; Band 2, 3, 4; Round Table 4.
 NANCY PHILLIPS — Gymnastics 2; Spanish Club 3, 4; Spanish Honor Society 3, Pres. 3; Library Pages 3; Cheerleaders 3, 4, Capt. 4; Girls' Intramurals 2.

JANET
OUELLETTE

SUSAN
PABST

THOMAS
PACKARD

DIANE
PAGANI

RALPH
PAOLI



VIVIAN
PARKMAN

KAREN
PARSONS

JAMES
PASHALIS

THOMAS
PASSCANTELL

DOUGLAS
PASTEL



Gary Perrett

SHARON
PATELLI



JUDITH
PATERSON



VINCENT
PAVELACK



MARJORIE
PIELA



SYLVIA
PIELA



LINDA
PENDERGAST



GARY
PERRETT



RITA
PETKAITIS



GAIL
PFENNING



NANCY
PHILLIPS

Sue Pina

Jay Plante and Ron Poitras

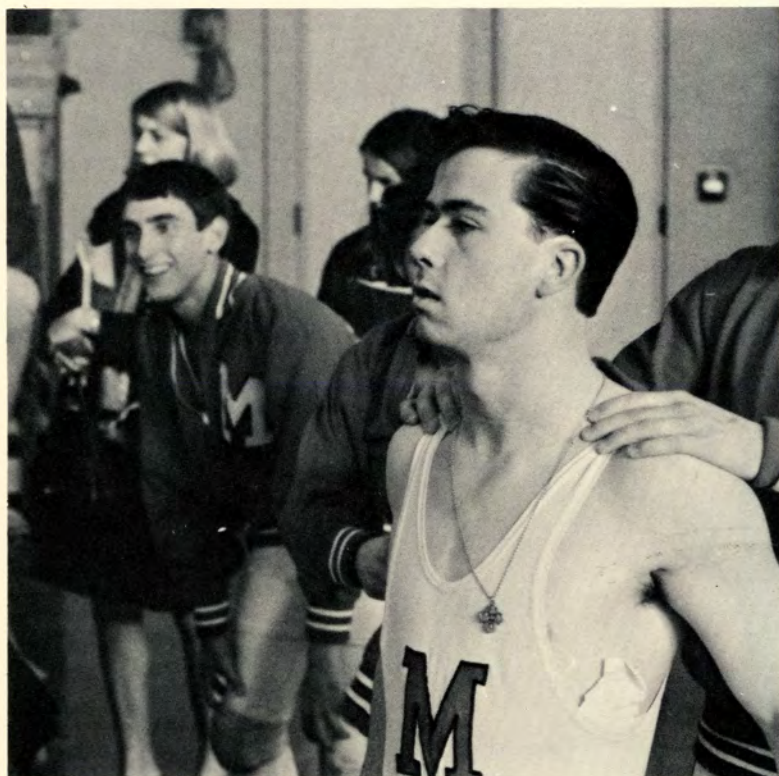

PETER PHILLIPS

GARY PIERRO

SUZANNE PINA

PAULA PINTO

RAYMOND PISCH



JAY PLANTE

RONALD POITRAS

JEANNE POST

DUNCAN POTTER

LELAND POTTERTON

GARY PIERRO — Pre Med Club 4; Ski Club 4.
 SUZANNE PINA — Band 2, 3, 4; Round Table Alternate 4;
 Field Hockey Team 3.
 PAULA PINTO — Future Secretaries Club 3, 4; Library Pages 4;
 French Club 4.
 JAY PLANTE — Boys' Leaders Club 2, 3, 4, V. Pres. 4; Audio
 Visual Club 2, 3, 4; Soccer 2, 3, 4; Wrestling 2, 3; Baseball 2,
 3; Student Council 3, 4.
 JEANNE POST — Varsity Cheerleaders 3, 4; Girls' Leaders Club
 3; Library Pages 3; Gymnastics Club 2; Intramurals 2, 3; Ski
 Club 3, 4.
 DUNCAN POTTER — Student Council 2; Somanhis 4.
 LEE POTTERTON — Boys' Leaders Club 3, 4, Pres. 4; Student
 Council 3, 4, Exec. Committee 4; Ski Club 2, 3, 4; Round
 Table 4; Band 2; Track 3, 4; Football 2, 3, 4, Co-Capt. 4;
 Bandoleers 2; Nutmeg Boy's State.
 MARY PRICE — Student Council Alternate 2.
 SUSAN PRIMUS — Cheerleaders 3, 4; Aquaettes 2; Jr. Classical
 League 2, 3; Student Council 2, 3, 4; Ski Club 3, 4; Sock &
 Buskin 4.
 STANLEY PUGRAB — Distributive Education Club 4; V.
 PRES. 2.
 JOHN QUAGLIA — Football 3, 4; Basketball 3, 4.
 STEPHEN RASCHER — Boys' Leaders Club 3, 4; Round Table
 4; J.V. Football 3; Varsity Football 4; J.V. Baseball 2, 3;
 Varsity Baseball 4; Conn. All-State Chorus 3, 4.
 GREGORY REIN — Football 2, 3, 4; Ski Club 4; Jr. Classical
 League 2, 3.

JENNIFER
POWELL

MARY GAIL
PRICE

SUSAN
PRIMUS

STANLEY
PUGRAB

JOHN
QUALIA



STEPHEN
RASCHER

STEVEN
REDMER

JOANNE
REID

GREGORY
REIN

CAROL
REINHART

CHERYL REINHORN — Gymnastics 2; Ski Club 2, 3; Folk Club 3, 4; Sock and Buskin 2, 3; Pre-Med Club 3, 4; Somanhis 3, 4; Senior Ed. 4; Jr. Classical League 2, 3, 4.

ALAN RICE — Sock and Buskin 2, 3, 4; Aridian 2, 3, 4, Literary Ed. 4; High School World 2, 3, 4; Round Table 3, 4; Current Affairs 4; Folk Club 4; All-Conn. Chorus 4.

BETSY RICHMOND — Aquaettes 2; Round Table 4; Gymnastics 2.

SUSAN RIGGOTT — French Club 3, 4; Sock and Buskin 4.

NANCY RILEY — Ski Club 2, 3, 4; J.V. Cheerleader 2.

PATRICIA RILEY — Ski Club 2, 3, 4.

ROBERT RIVERS — Baseball 2, 3, 4; Football 2.

HOLLY ROBARGE — Round Table 3, 4; Spanish Honor Society 3, 4; Spanish Club 3, 4, V. Pres. 4; All Conn. Chorus.

CHRISTINE ROBERTS — Girls Leaders Club 3, 4; Girls Field Hockey 3, 4; Girls Basketball 3, 4; Intramurals 2, 3, 4; Band 2, 3, 4.

ROSS ROBERTS — Ski Club 2, 3, 4; Swim Team 2, 3, 4.

PAUL ROGER — High School World 2, 3, 4; Current Affairs Club 4; Rifle Team 2, 3, 4; Jr. Classical League 2.

SPENCER ROMAN — Boys Leaders Club 3, 4; Football 2, 3, 4; Student Council 2; A.V. Club 2, 3, 4; Track Team 2, 3, 4.

STANLEY ROSEN — Boys Leaders Club 4; High School World 3, 4; Soccer 4.

CHERYL
REINHORN



ALAN
RICE



BETSY
RICHMOND



GLORIA
RICKIS



SUSAN
RIGGOTT



NANCY
RILEY



PATRICIA
RILEY



CECILIA
RIVERA



ROBERT
RIVERS



HOLLY
ROBARGE

Holly Robarge

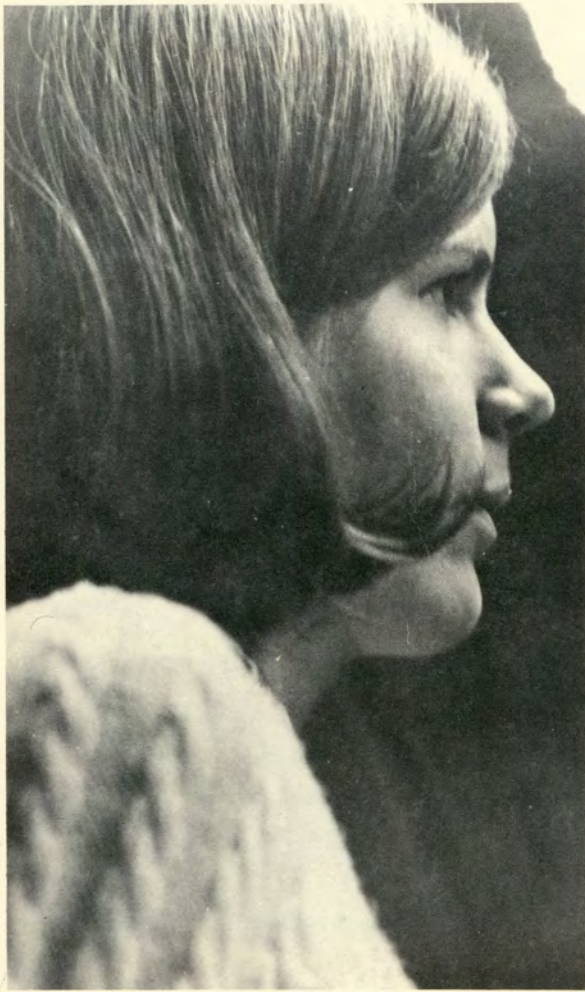

Stanley Rosen and Spencer Roman



HAROLD
ROBB

CHRISTINE E.
ROBERTS

DAVID R.
ROBERTS

ROSS
ROBERTS

PAUL
ROGER



SPENCER Y.
ROMAN

PAULA JEAN
ROMANO

STANLEY
ROSEN

DARYL
ROSS

MELANIE
ROSS

JANINE ROWLEY – Ski Club 2, 3, 4; Intramurals 3; Sock and Buskin 2.
 MARTHA RUSSELL – Aquaettes 2, 3, 4, Sec. 3, Pres. 4; High School World 2, 3, 4; Band 2, 3, 4; National Honor Society 3, 4; Current Affairs 4; Orchestra 2;
 JOYCE RYDLEWICZ – Library Pages 3, 4.
 PAULA SANCHINI – French Club 2; A.F.S. Club 3, 4; Band 2, 3, 4; Bandoleers 2; High School World 2, 3, 4; National Merit Letter of Commendation.
 HAROLD SANDALS – Chess Club 3, 4, Tres. 4; Bridge Club 3, 4; Pre-Med Club 3, 4; Sec. 4; Current Affairs 4.
 CAROL SANDSTROM – Somanhis 3, 4; Sock and Buskin 2; Ski Club 4; Folk Club 4.
 LAURA SASS – French Club 2.
 MELINDA SASSE – Spanish Club 2; Round Table Alt. 4; Folk Club 4.
 MEREDITH SCHARDT – Ski Club 2, 3, 4; Sock and Buskin 2, 4; Current Affairs 4; Aquaettes 3, 4.
 SUSAN SCHEINOST – High School World 2, 3, 4; French Club 3, 4, Program Chairman 3; Sock and Buskin 3.
 THOMAS SCHMEDDING – Band 2, 3, 4.
 NANCY SCHULZE – Intramurals 2, 3.
 BRUCE SELWITZ – DECCA 4.
 MARGARITA SEMBLANTES – Choir 2, 3; Drama 3, 4; Movie Critic Sec. 3; A.F.S. 3, 4.

JANINE
ROWLEY

SUZANNE
RUSHFORD

MARTHA
RUSSELL

JOYCE
RYDLEWICZ

VIRGINIA
SALCIUS

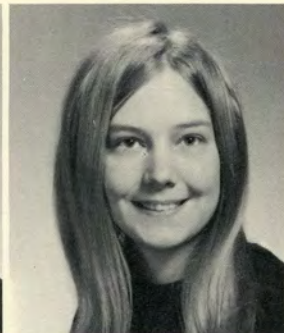

CYNTHIA
SANBORN

PAULA
SANCHINI

HAROLD
SANDALS

CAROL
SANDSTROM

LAURA
SASS



Carol Sandstrom

Joanne Reid

MELINDA
SASSE

MEREDITH
SCHARDT

SUSAN
SCHEINOST

FRANK
SCHILLER

THOMAS
SCHMEDDDING



MARY
SCHULTZ

NANCY
SCHULZE

BRUCE
SELWITZ

MARGARITA
SEMBLANTES

GEORGE
SENKBEIL

Cynthia Sines

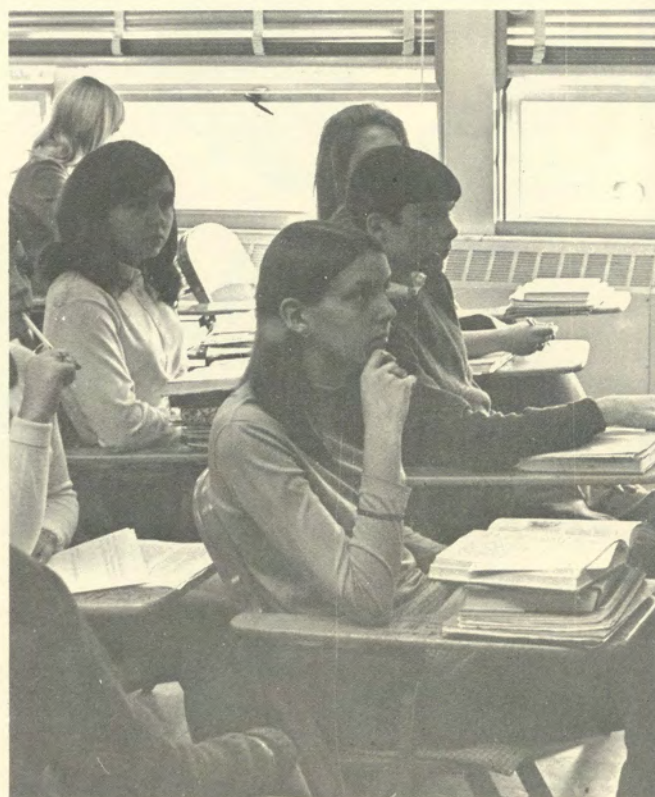

JOHN SHANNON



PATRICIA SHAW



KATHLEEN SHEPARD



PATRICIA SHERMAN



JUDY SIBLEY



SHERYL SIEFFERT



SUSAN SILHAVY



DONNA SILVIA



CYNTHIA SINES



MARIA SIPALA

JOHN SHANNON — Soccer 3; Track 2; Wrestling 2, 3.
 PATRICIA SHAW — Spanish Club 3.
 KATHLEEN SHEPARD — Girls' Leaders Club 3; Future Secretaries' Association 3, 4.
 PATRICIA SHERMAN — Folk Club 2.
 SHERYL SIEFFERT — French Club 3; Sock and Buskin 3, 4.
 SUSAN SILHAVY — Sock and Buskin 2, 3, 4, Sec. 4; M.H.S. Announcers 4, Sec. 4; Round Table 3, 4; Folk Club 3, 4; Current Affairs 4; A.F.S. 4; Jr. Classical League 2, 3, 4.
 CYNTHIA SINES — Spanish Club 3, 4; Sock and Buskin 3; Gymnastics 2, 4; Field Hockey 4.
 MARIA SIPALA — French Club 2, 3, 4; Library Pages 3, 4.
 EDWARD SLEGESKI — Orchestra 2, 3, 4; Band 2, 3, 4; J.V. Rifle Team 2; Varsity Rifle Team 3, 4, Capt. 4.
 ANDREY SMITH — Girls' Leaders Club 2, 3, 4; Varsity Basketball 3, 4; J.V. Basketball 2; Intramurals 2, 3, 4; Somanhis Sales 3, 4; Ski Club 4.
 KAREN SMITH — National Honor Society 3, 4; Sock and Buskin 3; A.F.S. 3, 4; French Club 2, 3; German Club 3; Current Affairs 4; Folk Club 4; National Merit Letter of Commendation.
 LAURIENE SMITH — Spanish Club 3, 4; A.F.S. 3, 4.
 LINDA SMITH — Spanish Club 2, 3, 4; Spanish Honor Society 3, 4; Sock and Buskin 3, 4; Folk Club 3, 4; German Club 4.
 PATRICIA SNOW — Ski Club 2, 3, 4.

JAMES SKELLY



MICHEAL SKINNER



RICHARD SKOGLUND



EDWARD SLEGESKI



AUDREY SMITH



KAREN SMITH



LAURIENE SMITH



LINDA SMITH



STEPHEN SMITH



PATRICIA SNOW



Tom Schmedding

ROBERT
SNYDER

DIANE
SOBISKI

JON M.
SOUDER

JOEL
SPECTOR

ROBIN
SPENCER

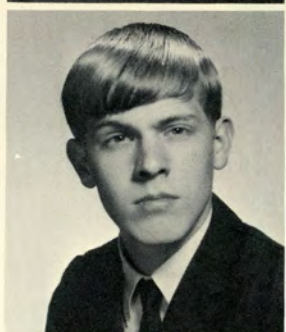

ROGER
SPENCER

NANCY
SPICER

SUSAN B.
STACKPOLE

NANCY
STANKIEWICZ

JOHN
STARLING

ROBERT SNYDER — Football 2, 3, 4; Swim Team 2, 3, 4; Boy's Leaders Club 3, 4; Somanhis 3, 4; Ski Club 2, 3, 4, Pres. 4; Student Council 4.

DIANE SOBISKI — German Club 3; Folk Club 4; Aridian 4.

JOEL SPECTOR — Intramurals 2, 3; Sock and Buskin 3, 4.

ROBIN SPENCER — Ski Club 2, 3, 4.

ROGER SPENCER — Ski Club 2, 3, 4; Student Council 2, 3.

SUSAN STACKPOLE — Ski Club 2, 3, 4; A.F.S. Club 3, 4; Sock and Buskin 4; Folk Club 4; Girls Basketball 3, 4; Intramurals 2, 3, 4.

NANCY STANKIEWICZ — Spanish Club 3, 4; Spanish Honor Society 3, 4; Folk Club 3, 4.

JOHN STARLING — Chess Club 3, 4, V. Pres. 4; Radio Club 4.

BONNIE STARR — Student Council 2; Round Table 2, 4; Intramurals 2; Future Secretaries' Association 4; All Conn. Chorus.

JOAN STARSIK — National Honor Society 3, 4; Spanish Club 2, 3, 4; Spanish Honor Society 3, 4, Pres. 4.

BARBARA STEELE — Sock and Buskin 2; Jr. Classical League 2; Future Secretaries' Association 4.

EMILY STEERE — French Club 3, 4; Jr. Classical League 3, 4; Sock and Buskin 3, 4; Current Affairs Club 4.

KATHI STENHOUSE — A.F.S. Club 3, 4; Sock and Buskin 4; Ski Club 3, 4; Folk Club 3, 4.

PETER STRED — Ski Club 4; Football 2, 3, 4.

BONNIE STARR

JOAN STARSIK

THEODORE STAUDT JR.

EDWINA STEARNS

BARBARA STEELE



EMILY STEERE

KATHI STENHOUSE

ANTHONY STEULLET

PETER STRED

JUDY STURTEVANT

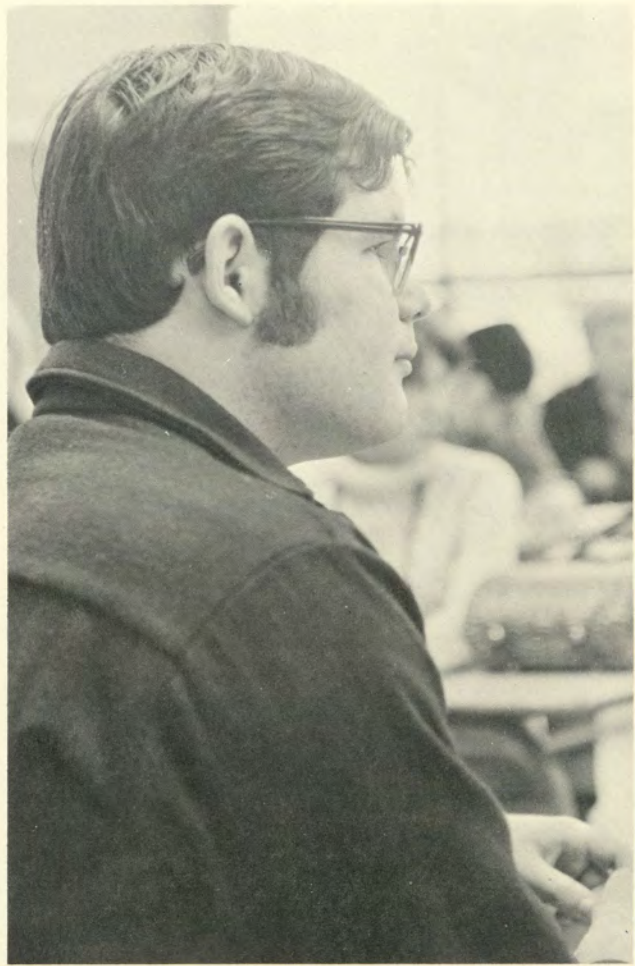

Ken Thomas

PATRICIA
STURTEVANT



DENNIS
SULLIVAN



REGINA
SZCZYGIEL



DEBORAH
TAGGART



RICHARD
TAMBLING



JEFFREY
TAYLOR



ROBERT
TAYLOR



WILLIAM
TAYLOR



RICHARD
TEDFORD



ALICE
THEBODEAU

RICHARD E. TAMBLING — Intramurals 2, 3.
 DONNA M. TASH — Round Table 3, 4.
 JEFFREY P. TAYLOR — Ski Club 2, 3, 4; Student Council 2;
 Round Table 4; J.V. Football 2; Varsity Football 3, 4; Boys
 Leaders 4.
 ROBERT TAYLOR — Student Council 2; Chess Club 3, 4; Ski
 Club 4; J.V. Football 2; Wrestling 4; German Club 2, 3.
 WILLIAM A. TAYLOR — D.E.C.A. 4, Treas. 4.
 DEBRA THIRION — Somanhis Sales Representative 4.
 CATHY M. THOMAS — Somanhis Sales Representative 3, 4; Ski
 Club 4.
 KENNETH S. THOMAS — Audio Visual Club 2; Jr. Classical
 League 2, 3, Pres. 3; German Club 4.
 SUSAN K. THOMAS — French Club 2, 3; Round Table 3, 4;
 Folk Club 4; Sock & Buskin 3, 4; Conn. All-State Chorus.
 JOHN R. THOMAS — Ski Club 4.
 JOHN R. THRALL — Round Table 2; Intramurals 3, 4.
 CYNTHIA L. THRESHER — Library Pages 3, 4; Future
 Secretary's Club 4; Sock & Buskin 4; Spanish Club 3; French
 Club 4.

DEBRA
THIRION



CATHY
THOMAS



KENNETH
THOMAS



SUSAN
THOMAS



DAVID
THOMPSON



SUSAN
THOMPSON



JOHN
THOMS



JOHN
THRALL



CYNTHIA
THRESHER



JANET
TIMRECK

JOHN TORZSA – Football 3, 4.
 CLIFFORD TREAT – Audio Visual Club 2; Art Service Squad 3.
 SHIRLEY TROUTMAN – Future Secretaries Club 4.
 ERNEST TUPPER – Football 2, 3, 4.
 LINDA TURGEON – Nurses' Aid 3, 4; Library Pages 2, 3; Railroad Club 3, 4; Spanish Club 2, 3; Spanish Newspaper 3; Field Hockey Team 2.
 PAMELA TUTTLE – Future Secretaries Club 3, 4.
 MICHELE TWERDY – Ski Club 2, 3, 4; Folk Club 3, 4; Art Service Squad 4; Intramurals 3, 4.
 CHRISTINE TWOMEY – Aquaettes 2, 3, 4; Ski Club 2, 3, 4; Sock & Buskin 2, 3, 4; German Club 4; Intramurals 3, 4; A.F.S. Club 4.
 PHILIP UZANAS – J.V. Cross Country Team 2; German Club 4; Folk Club 4.
 JANETTE UZEPES – Field Hockey Team 2; French Club 2, 3, 4.
 MANUEL VEGA – Soccer 3.
 LINDA VEGIARD – Girls' Leaders Club 2; Girls' Basketball Team 2; Girls' Field Hockey Team 2.
 MARSHA VENNART – Student Council 2, 3, 4, Sec. 4; Ski Club 2, 3, 4; Jr. Classical League 2, 3, 3; Aquaettes 3, 4; Sock & Buskin 2, 3; Girls' State Alternate.
 COLLETTE VENTURA – Ski Club 3, 4.
 DEBORAH VICORITO – Girls' Field Hockey Team 2, 3, 4; Girls' Basketball Team 2; Future Secretaries Club 3, 4.
 DAVID WALSH – Football 2, 3, 4; Boys' Leaders Club 2, 3, 4; Ski Club 2; Intramurals 2.

LINDA
TOPLIFF



JOHN
TORZA



CLIFFORD
TREAT



SHIRLEY
TROUTMAN



ERNEST
TUPPER



LINDA
TURGEON



PAMELA
TUTTLE



MICHELE
TWERDY



CHRISTINE
TWOMEY



LAWRENCE
UPPERMAN



Ernie Tupper and John Quaglia



Cliff Treat

RUTH
UTTING

PHILIP
UZANAS

JANETTE
UZUPES

MANUEL
VEGA

LINDA
VEGIARD



MARSHA
VENNART

COLLETTE
VENTURA

DEBORAH
VICORITO

WAYNE
WALCH

DAVID
WALSH

JOHN WALSH — Spanish Club 2, 4; J.V. Baseball 2; Cross Country Team 4; Audio Visual Club 2; Intramurals 3, 4.
 RICHARD WARD — Soccer 2, 3, 4; Debating Team 3.
 DAVID WARE — Jr. Classical League 2, 3, V. Pres. 2, 3; Student Council 3, 4; J.V. Soccer 2; J.V. Basketball 2, 3; Varsity Baseball 2, 3, 4; Varsity Soccer 3, 4, Co-Capt. 4; Varsity Basketball 4.
 ROBERT WASSERMAN — Railroad Club 3, 4, Sec. 4.
 CHERYL WEBB — Jr. Classical League 3, 4.
 CHARLENE WENNERGREN — J.V. Cheerleaders 3; Varsity Cheerleaders 4; Ski Club 2, 3.
 MARCY WERBNER — Sock & Buskin 3, 4; Ski Club 3, 4; A.F.S. Club 3, 4.
 CAROLYN WHITING — Sock & Buskin 2, 3, 4; Spanish Club 2, 3.
 KAREN WIGHTMAN — Library Pages 3, 4.
 MELISSA WILBUR — Jr. Classical League 2, 3, 4; Ski Club 3, 4; A.F.S. Club 3, 4; Sock & Buskin 4; Pre-Med Club 4.
 STUART WOLF — Boys' Leaders Club 3, 4; Current Affairs 4; Soccer 2, 3, 4; Golf Team 3, 4.
 ROBIN WOLLENBERG — Soccer 2, 3, 4; Round Table 2, 3, 4; Ski Club 2, 3, 4; Intramurals 3, 4; Wrestling 2; Sock & Buskin 3, 4.

JOHN
WALSH



MARIE
WALTER



RICHARD
WARD



DAVID
WARE



CHERYL
WARRENDER



ROBERT
WASSERMAN



SUSAN
WATKINS



CHERYL
WEBB



JANET
WEBB



BARBARA
WEISS

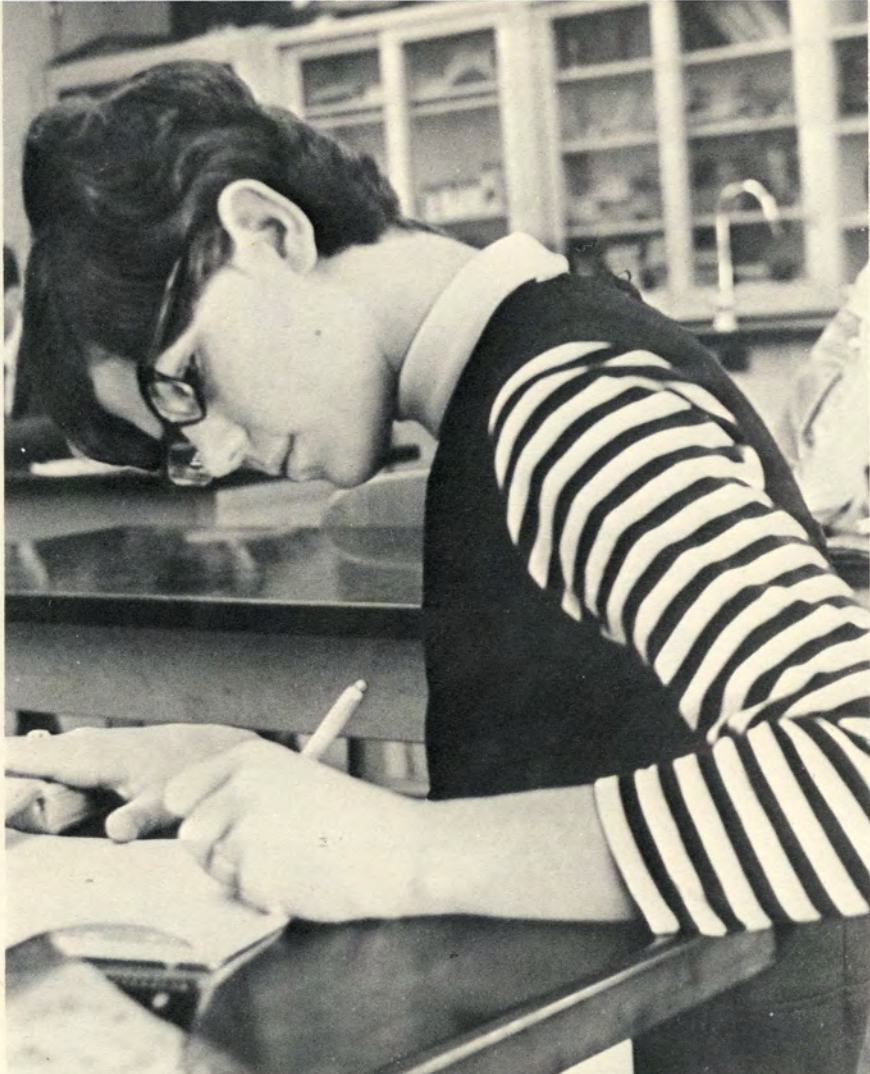

Linda Vegiard

CHARLENE
WENNERGREN

MARCY
WERBNER

CAROLYN
WHITING

KAREN
WIGHTMAN

MELISSA
WILBUR



JOHN
WILLARD

WENDY
WILSON

GLENNA
WINOT

STUART
WOLF

ROBIN
WOLLENBERG

FRANK WOODS – Football 2; Band 2, 3, 4; Orchestra 3, 4.
 PAUL WRIGHT – Rifle Club 2, 3, 4.
 DONNA YEOMANS – Somanhis Sales 3, 4.
 MARYANNE YOUNG – French Club 2, 3, 4; Somanhis Sales 3, 4.
 LAURA ZAGLIO – Aquettes 2, 3, 4, Vice-Pres. 4; Ski Club 2, 3, 4; Folk Club 2, 3, 4; A.F.S. 3, 4; National Honor Society 3, 4; Student Council 2, 3, 4; Executive Comm. 2, 4; Elmira Key; Civitan Award.

FRANK
WOODS

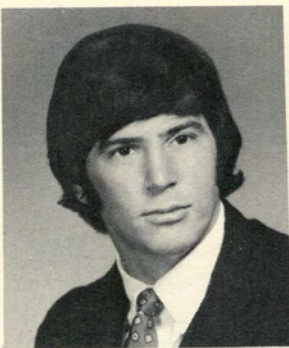

PAUL S.
WRIGHT

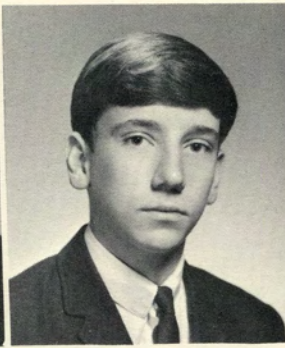

DONNA
YEOMANS



MARYANNE
YOUNG



LAURA J.
ZAGLIO



BARBARA
ZEMKE

SENIORS NOT PICTURED

GALE BOUSHEE
RICHARD BRENNAN
STEPHEN CIOLKOSZ
DIANA COOLEY
WILLIAM DINKEL
JOHN DRAGHE
JOHN GREZEL
KENNETH GROVES
EARLE HERBERT
CECILY HULL
THOMAS JALBERT
ANDREW KEARNS
TIMOTHY KINGSBURY

LAWRENCE KRAJEWSKI
KENNETH MARTIN
MARY ANNE MATRE
DOUGLAS MURRAY
ELMER PETTEWAY
LINDA PILOTE
JUDITH PODOLNY
RONALD RICKARD
ALLAN SMITH
DANTE VARVELLI
WILLIAM VESY
DOUGLAS WRIGHT

IN MEMORIAM
JOHN ACKERMAN
1951-1967



Frank Woods



Stu Wolf and Bob Dixon

IT MATTERS NOT HOW LONG WE LIVE, BUT HOW.
NON INTEREST QUAM DUI VIVIMUS, SED QUO MODO.



SENIOR CLASS OFFICERS

Janice Bonham, Co-Treasurer; Mr. Emmerling, Class Advisor; Rob Snyder, Co-Treasurer; Lee Potterton, President; Whitey Jenkins, Secretary; Dave Ware, Vice-President.

music—Doug Eichmen
words—Doreen DeCormio

Now as we are part-ing with each to go his way,
We will cher-ish al- ways ev- ry High School day.
Search- ing, we hope to find means to ad-vance man-kin
This will be our suc-cess the Class of Six-ty Nine.



Representatives
 Mark Ahlness
 Tina Blake
 John Briggs
 Joyce Cole
 Lynne Derrick
 Susan Emmerling
 Sandy Fredericksen
 Maryellen Halvorsen
 Bruce Hust
 Janice Johanson
 Dean LaCoe
 Steve Lewkowicz
 Ted Malek
 Bev Miller
 Susan Moyer
 Doug Pastel
 Susan Primus
 Audrey Smith
 Bonnie Starr
 Marsha Vennart
 Laura Zaglio

Alternates
 Keith Bagley
 Karen Bissell
 Sandy Boys
 Tom Cone
 Doreen Decormier
 Doug Eichman
 Deb Franklin
 Sue Gottlieb
 Pam Holmes
 Carolyn Johnson
 Janice Krause
 Val Larson
 Chuck May
 Mindy Menschell
 Nancy Nassiff
 Nancy Phillips
 Jean Post
 Pat Snow
 Jeff Taylor
 Collette Ventura
 Stuart Wolfe



Representatives-at-large

Pat Badger
 Christine Chiaputti
 Linda Doll
 Bernadette Fievet
 Cathy Heller
 Bob Herdic
 Ernestine Johnson
 Peggy Margarido
 Jean McAdams
 Doug McClain
 Deb McComb
 Janice Obuchowski
 Jay Plante
 Christine Twomey
 Larry Upperman



FACULTY INDEX

English

Gilbert B. Hunt — Department Head

Fred Ballestrini

Richard Bennett

Emery Blanchard — Sock and Buskin

Sylvia Carman — Aridian

Joyce Con — High School World

Thomas Donlon — Sock and Buskin, Chess Club, Bridge Club

David Gibbons - debate

Lucille Gipson

LeRoy Hay

Sue Beth Iger — Aquaettes

Sherrill Jamo

Judy Keeney

Theodore Martin

Paula Nogueroli

Peter Richmond

Paula Teggatz

Carol Thayer — Railroad Club

Linda Tofteland

Zane Vaughan

Lona Zalatimo

Social Studies

Elgin Zatursky — Current Affairs, Department Head

Albert Applin — J.V. Basketball

James Brezinski — 9th Grade Building Administrator

Walker Briggs — Football

Paula Miller

William Dowd

Arthur Glaeser — Student Council, A.F.S. Club, Ski Club

Helen Jette — Cheerleaders

Raymond Korbusieski

Mary McAdams — Business Manager Non-athletic Activities

Donald Race

Sue Tyler

Mathematics

Rosamond M. Toomey — Department Head

Lillian Bartlett

Ralph Boles

Verne Burnett, Jr.

Richard K. Danielson — Soccer, Faculty Manager of Athletics

Philip S. Hyde — Tennis

Cynthia Mottle

Joseph O'Brien

Larry Olsen — Assistant Football

Harold Parks — Baseball

Henrietta Sime

Eileen Wilson — Somanhis Sales Staff

Arts and Crafts

Elizabeth Budd — Department Head

LaVerne Kelson — Somanhis

Norman D. Schussler

Francis Sullivan

Trudie VanLente

Genevieve Wareham

Music

Martha White — Department Head, Round Table

Stephen Podgorsky — Band, Orchestra, Majorettes

Industrial Arts

William Vaders — Department Head

Joseph E. Busky

Adrian Groot III

Joseph Mazzotta — Driver Training Director

Norman D. Schussler

Francis Sullivan

Home Economics

Greta Rourke — Department Head

Joyce Johnson

Priscilla Myers

Vivily Powers



Physical Education

Julia Case — Department Head, Girl's Leaders Club
Rebecca Bennett — Girls' Basketball
Jeanne VanDyke — Girls' Field Hockey
Richard Cobb — Boys' Leaders Club, J.V. Baseball
Jack Early
Richard Sollanek — Swimming

Guidance

Anne Beechler — Department Head
Donald Brooks
Maurice Chevalier
Grace Kunz
Harry Maidment
Ronald Mocadlo

Occupational Coordinator

Sidney Cohen

Instructional Materials Coordinator

Calvin Fish — A.V. Club

Administration

A. Raymond Rogers, Jr. — Principal
George Emmerling — Vice Principal
Laurence Leonard — Vice Principal
H. Blaine Miller — Vice Principal

Science

George A. Potterton — Department Head
Anthony Alibrio — Rifle
Caroline Becker
Charles A. Keeney
Florence Levine
Ernest P. Lewis, Jr. — Pre-Med Club
Laurence Perry
Paul Phinney — Cross Country
Robert Sines
Conrad Strietelmeir
Elizabeth VanWhy — National Honor Society
Peter Vincenzo

Language

Heidi McInerney — Department Head, German Club
Yvonne Allan
Katherine Bourn
Kathleen Crafts
Barbara Glider
Linda Hartwell
Susan Heckenlively
Roberta Hye
Ruth Madell
Howard Sibirsky — Spanish Club, Spanish Honor Society
Arthur Werner, Jr. Classical League
Lona Zalatimo

Driver Training

Joseph Mazzotta — Department Head
Norman Wilcox

Reading Consultant

Lavenia Brooks — M.H.S. Announcers

Library

Evelyn Gerard — Library Pages
Mildred Early — Library Pages

Business

Emil Ostrowski — Department Head
Richard Jeannotte
Arthur Jones
James Kaiser
Janice Kochocki
William Paradis
Parmys Pratt — Future Secretaries Club
Clarice St. Jean
Nancy Schiedeman
Carl Swartz — Distributive Education Club

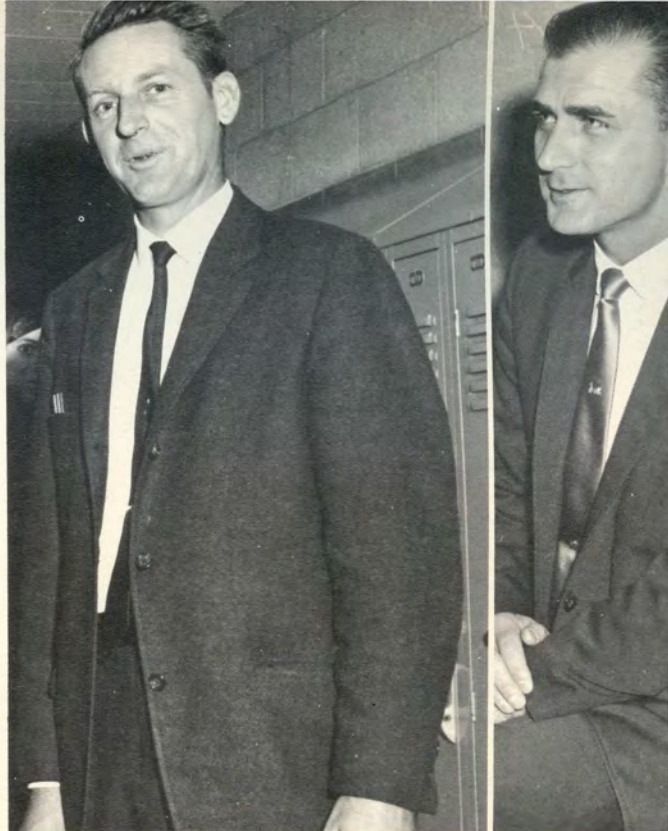

Aba Tool & Die Company, Inc.
1395 Tolland Turnpike
Manchester, Conn.

Adams Jewelers
785 Main Street
Manchester, Conn.

Alcar Auto Parts, Inc.
226 Spruce St.
Manchester, Conn.

The Andrew Ansaldi Company
189 Bidwell Street
Manchester, Conn.

Bantly Oil
331 Main Street
Manchester, Conn.

Barrett Plumbing Supply Company
331 Broad Street
Manchester, Conn.

Ray Beller's Music Shop
"Everything Musical"
1013 Main Street
Manchester, Conn.

Congratulations to the Class of '69 from:
Bezzini Bros. Wayside Furniture
519 East Middle Turnpike
Manchester, Conn.

Blish Hardware Co.
793 Main Street
Manchester, Conn.

Boland Oil Co.
369 Center Street
Manchester, Conn.

Boise Cascade Corp.
Case Bros. Division
Manchester, East Hartford, Conn. and Brattleboro, Vt.

Bray's Jewelry Store
737 Main Street
Manchester, Conn.

Buckland Manufacturing Inc.
131 Adams St.
Manchester, Conn.

Burger Chef
235 Main Street
Manchester, Conn.

Candid Wedding Service
75 Laurel Street
Manchester, Conn.

Capitol Equipment Company
38 Main Street
Manchester, Conn.

Carter Chevrolet Co., Inc.
1229 Main Street
Manchester, Conn.

Casual Village Shops
950-956 Main Street
Manchester, Conn.

Chez-Jeri-Feather Creation
739 Main Street
Manchester, Conn.

Compliments of:
Colonial Board Company
615 Parker Street
Manchester, Conn.

Compliments of:
Cooperative Oil Company
Broad Street
Manchester, Conn.

Compliments of:
Crispino's Supreme Foods
485 Hartford Road
Manchester, Conn.

Compliments Of:
Coret Casuals—J. Garman Men's Wear
887 Main Street
Manchester, Conn.

Dean Machine Products, Inc.
"Aircraft Quality"
Production Parts, Experimental Work
102 Colonial Road
Manchester, Conn.

Best Wishes:
DeCormier Motor Sales, Inc.
Rambler-American-Javelin-AMX
285 Broad Street
Manchester, Conn.

Dillon Sales & Service, Inc.
319 Main Street
Manchester, Conn.
Ford Sales & Service

Dino's Pizza and Grinders
Family Style Italian Food
550 East Middle Turnpike
"At the Green"
643-1188

Compliments of the two Fairways —
Try Fairway first

Flower Fashion
85 East Center Street
Manchester, Conn.
"Artistry in Flowers"

Fogarty Brothers, Inc.
319 Broad Street
Manchester, Conn.

Friendly Ice Cream
435 Main Street
Manchester, Conn.

Glenney's Men Shop
789 Main Street
Manchester, Conn.

The W. G. Glenney Co.
Lumber—Building Materials—Hardware
336 North Main Street
Manchester, Conn.

Gustafson's Shoe Store
705 Main Street
Manchester, Conn.

Harrison's Stationers
849 Main Street
Manchester, Conn. 06040

The Hayes Agency
55 East Center Street
Manchester, Conn.
"It Pays to Call Hayes"
646-0131

Compliments of:
Howard, Arthur, Norman Holmes

Compliments of:
House & Hale
945 Main Street
Manchester, Conn.

Jack R. Hunter Inc.
General Contractor
104 Hilliard Street
Manchester, Conn.

Compliments of:
The Iona Manufacturing Company
Regent Street
Manchester, Conn. 643-2111

Compliments of:
Jarvis Realty Company
283 East Center Street
Manchester, Conn.

Compliments of:
Carlyle Johnson Machine Co.
52 Main Street
Manchester, Conn.

E. A. Johnson Paint Co.
Painters Supplies—Paints—
Varnishes—Window Shades
Manchester, Conn.

Compliments of:
Erland R. Johnson
C. H. Anderson Agency
74 East Center Street
Manchester, Conn.

Keith Real Estate
172 East Center Street
Manchester, Conn. 649-1922
Friendly Computerized Service

Klock Company
Division of Gulf and Western Industries
1366 Tolland Turnpike
Manchester, Conn.

ADVERTISEMENTS

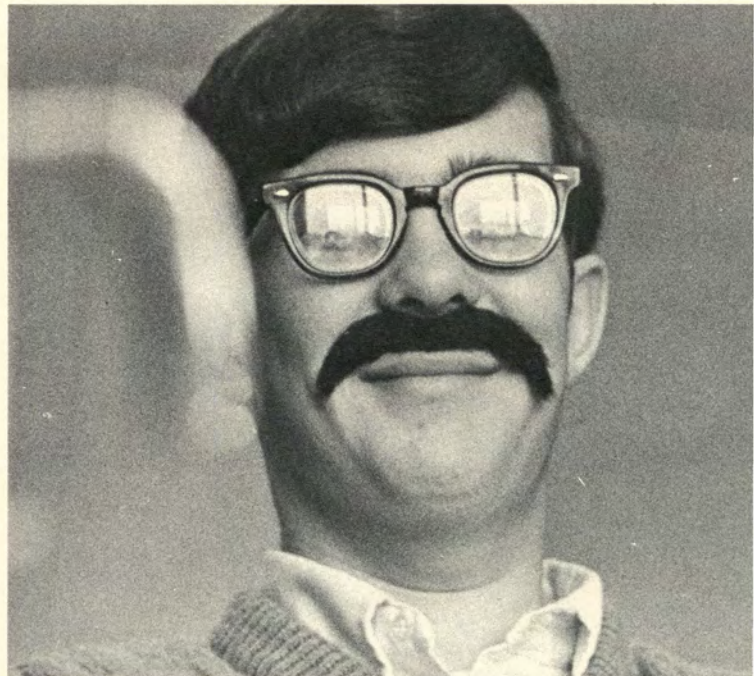

Krause Florist & Greenhouses
621 Hartford Road
Manchester, Conn. 643-9559
Manchester's Largest Grower of Flowers

Compliments of:
Land O Fashion
883 Main St. 975 Farmington Ave.
Manchester West Hartford

Compliments of:
John H. Lappen, Inc.
Insurance and Real Estate
164 East Center Street
Manchester, Conn.

Larochelle & White Glass Co. Inc.
"We can't Hide behind our product"

Compliments of:
Lavitt-Howard Realty

Lea's Market
229 Spruce Street
Manchester, Conn.

Compliments of:
Lenox Pharmacy
299 E. Center Street
Manchester, Conn.

Compliments of:
Lovely Lady Beauty Salon
Personalized Floors
Prop. — Mr. and Mrs. Paul Phillips

Mal Tool and Engineering Company
A. Gulf and Western Company
273 Adams Street
Manchester, Conn.

Manchester Carpet Center
311 Main Street

Manchester Drug Inc.
717 Main Street
Manchester, Conn.

Manchester Evening Herald
13 Bissell Street
Manchester, Conn.
"Your Hometown Newspaper"

Manchester Green Shoe Outlet, Inc.
509 E. Middle Turnpike
Manchester, Conn.

Manchester Hobby Shoppe
403 Center Street
Manchester, Conn.
"House of Hobbies"

Manchester Honda
643 Center Street
Manchester, Conn.
Sales—Service
Telephone 643-9170

Manchester Lumber Inc.
255 Center Street
643-5144

Manchester Sand & Gravel Co.
Transit-Mix Concrete
Bituminous Concrete
Manchester, Conn.

Manchester Surplus Sales Co.
169 N. Main St.

Mari-Mads
Youth Specialty Shoppe
Manchester, Conn.

Marlow's Inc.
"For Everything"
867 Main Street
Manchester, Conn.

Michaels Jewelers
958 Main Street
Manchester, Conn.

Moriarty Brothers
"Where Customers have come first
for over a third of a century"
301-315 Center Street
Manchester, Conn.

New York Life Insurance Co.
Business and Personal Insurance Planning
53 Connecticut Blvd.
East Hartford, Conn.

Compliments of:
Abe Ostrinsky

Bill Pagani's
Green Barber Shop

Papa Joe's Giant Grinders and Pizzas
At the Green
489 East Middle Turnpike
Phone 646-1555
A Meal in Itself

Paragon Tool Co., Inc.
121 Adams Street
Manchester, Conn.

Parker Street Used Auto Parts
775 Parker Street, Manchester
"Any Model Car Bought For Parts"

Compliments:
Park Hill Joyce Flower Shop

Compliments of:
Paul Dodge Pontiac Inc.
373 Main Street
Manchester, Conn.

Peek-A-Boutique
Costume Jewelry
Next to State Theatre

Compliments:
Pentland the Florist, Inc.
24 Birch Street
Manchester, Conn.
Phone 643-6247 or 643-4444

Compliments of:
Pero Fruit Stand
276 Oakland Street
Manchester, Conn.

Peter's Furniture City
810 Main Street
Manchester, Conn.
Furniture People Since 1932

Congratulations to the Class of 1969
from Robert Sandals
Plaza Pharmacy
opposite St. Bartholomew's Church
709 East Middle Turnpike
Manchester, Conn.

Pizza House
Hot Oven Grinders—Tasty Pizzas
298 West Middle Turnpike
Manchester, Conn.
643-8676

Potterton's Inc.
130 Center Street, Manchester
Famous for Service Since 1931

Compliments of:
Purdy Corp.

Quinn's Pharmacy
873 Main Street
Manchester, Conn.

Regal Mens Shop, Inc.
901-907 Main Street
Manchester, Conn.
Formal Wear For Hire!

Compliments of:
Royal Ice Cream Co., Inc.
27 Warren Street
Manchester, Conn.

Russell's Barber Shop
195 Spruce Street
Manchester, Conn.

Seymour Auto Stores
681 Main Street
Manchester, Conn.

Lots of Luck
Sportsman's Tavern
208 Spruce Street
Manchester, Conn.
"Finest in Food"
Jack Carson

Sunset Service
555 East Middle Turnpike
Manchester Green, Conn.
Complete Auto Repairing
Front Ends A Specialty
Wrecker Service Anytime

Shoor Jewelers
Manchester
"You Can Be Sure at Shoor's"

Compliments of:
Styger Gage Company
1445 Tolland Turnpike
Manchester, Conn.

Compliments of:
Taft's Antiques
384 Hartford Road
Manchester, Conn.

Taylor Rental Center
155 Center Street
Manchester, Conn.
"Rent For Any Event"

The Treasure Shoppe
S.O.M.B.
Satisfaction or Money Back
Manchester Shopping Parkade
Manchester, Conn.

Tres Chic Beauty Salon
303 East Center Street, Manchester
643-2483
"To Look Tres Chic Come to Tres Chic"

Compliments of:
Robert Velardi Music Studios
Kelly Road In Vernon Circle
Vernon, Conn.

Watkins Brothers, Inc.
Home Furnishings Since 1874
935 Main Street
Manchester, Conn.

Your Gift Gallery
Watkins Brothers
935 Main Street
Manchester, Conn. 06040

Whiting Corporation
254 Broad Street
Manchester, Conn.

"Weeds That Please" from
Woodland Gardens
168 Woodland Street
Manchester, Conn. 643-8474



Index

Administration	22,
Advertisements	188,189,190,1
American Field Service	46,
Announcers	84,
Aquaettes	58,
Aridian	0
Art	38,
Audio-Visual	32,
Band	54,
Baseball	
Basketball	102,1
Basketball, girls'	100,1
Building	6
Business	30,
Cheerleaders	86,
Chess Club	
Choir	
Class Officers	1
Class Song	1
Cross Country	96,
Current Affairs	
Distributive Education	
Drivers' Education	
Faculty Moods	116,1
Faculty Directory	186,1
Field Hockey	98
Folk Club	64
Football	92
French Club	
Future Secretaries Association	
German Club	
Golf	1
High School World	
Home Economics	36
Homecoming	90
Jr. Classical League	80
Junior Prom — 1968	56
Languages	24
Leaders (Boys' and Girls')	108,1
Library	76
Majorettes	88
Math	26
Motto	1
Musical	48,49,50
National Honor Society	82
Orchestra	54
Pre-med Club	
Railroad Club	
Rifle Team	106,1
Round Table	
Sadie Hawkins Dance	44
Science	28
Senior Commencement Committee	1
Senior Moods	114,1
Shop	34
Ski Club	1
Soccer	94
Sock and Buskin	60,61,62
Somanhis	66
Spanish Club	
Student Council	42,43,44
Swimming	104,1
Tennis	1
Title Page	2
Track	110,1

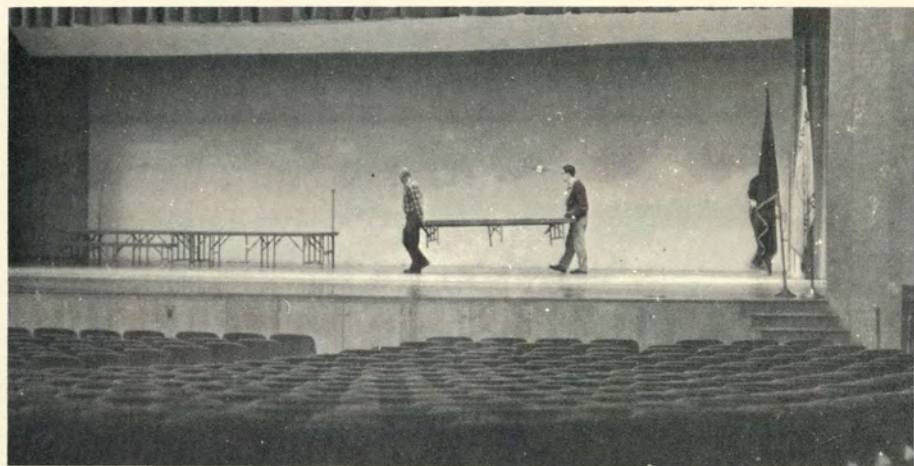
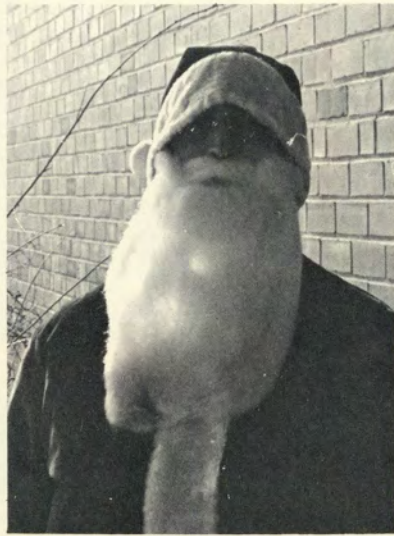
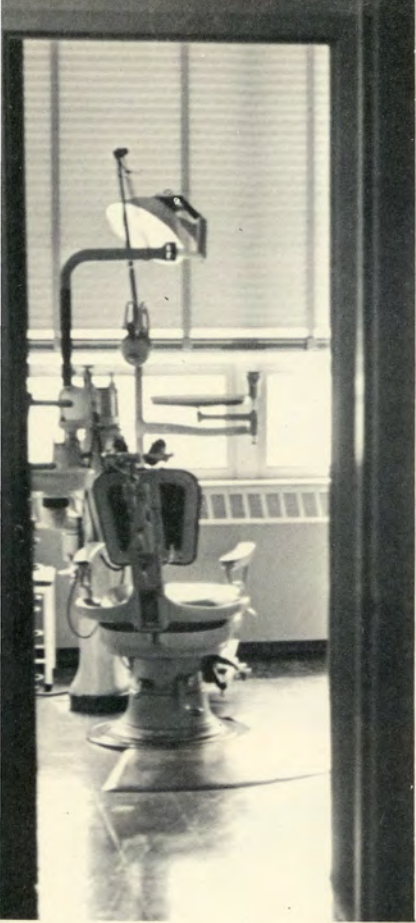

PULASKI'S DAY IS
MR. ZATURSKY'S DAY





in one year the leaves
have turned, fallen and been reborn.
their greenness
reflects today's light and blinds my eyes
preventing
clear visions

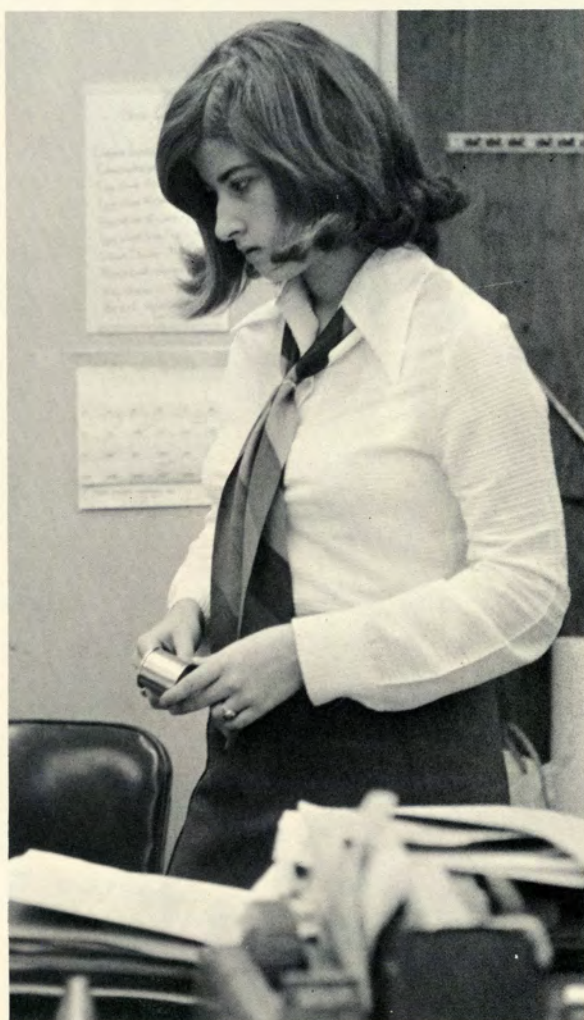
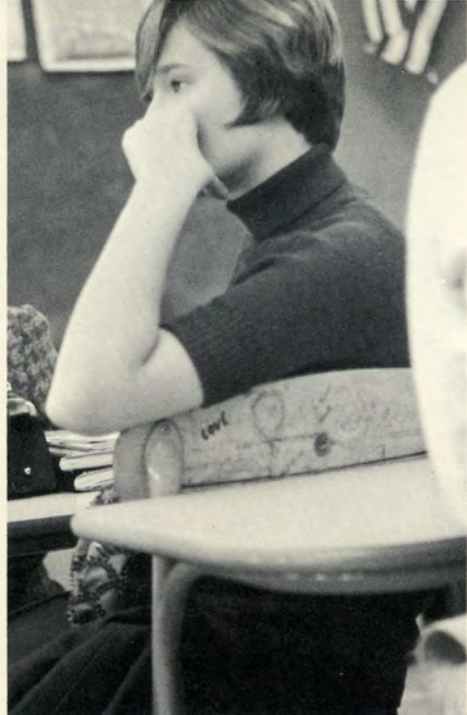

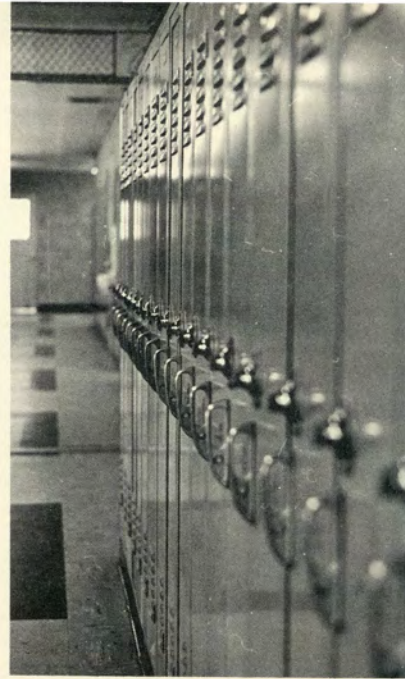
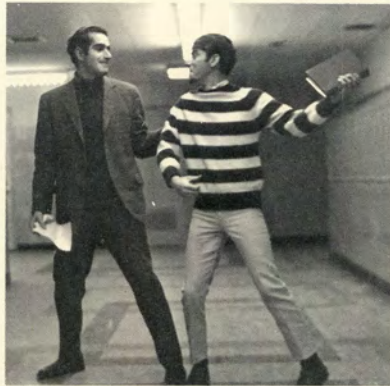

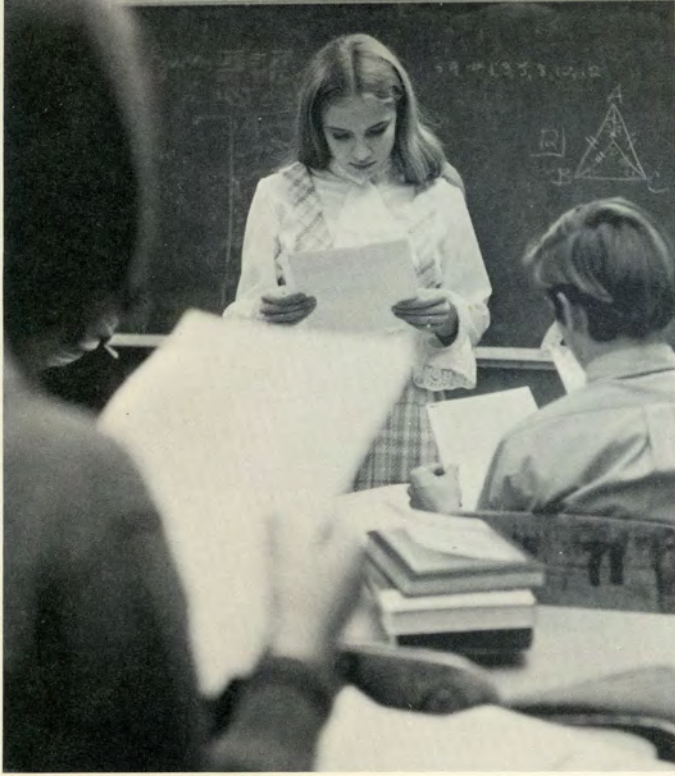

yet even in their blur
my hovering visions
hear the persistent laughter again
tasting the tears one more time
i turn towards myself
to seek peace with the past
nothing is left
but reoccurring dreams.

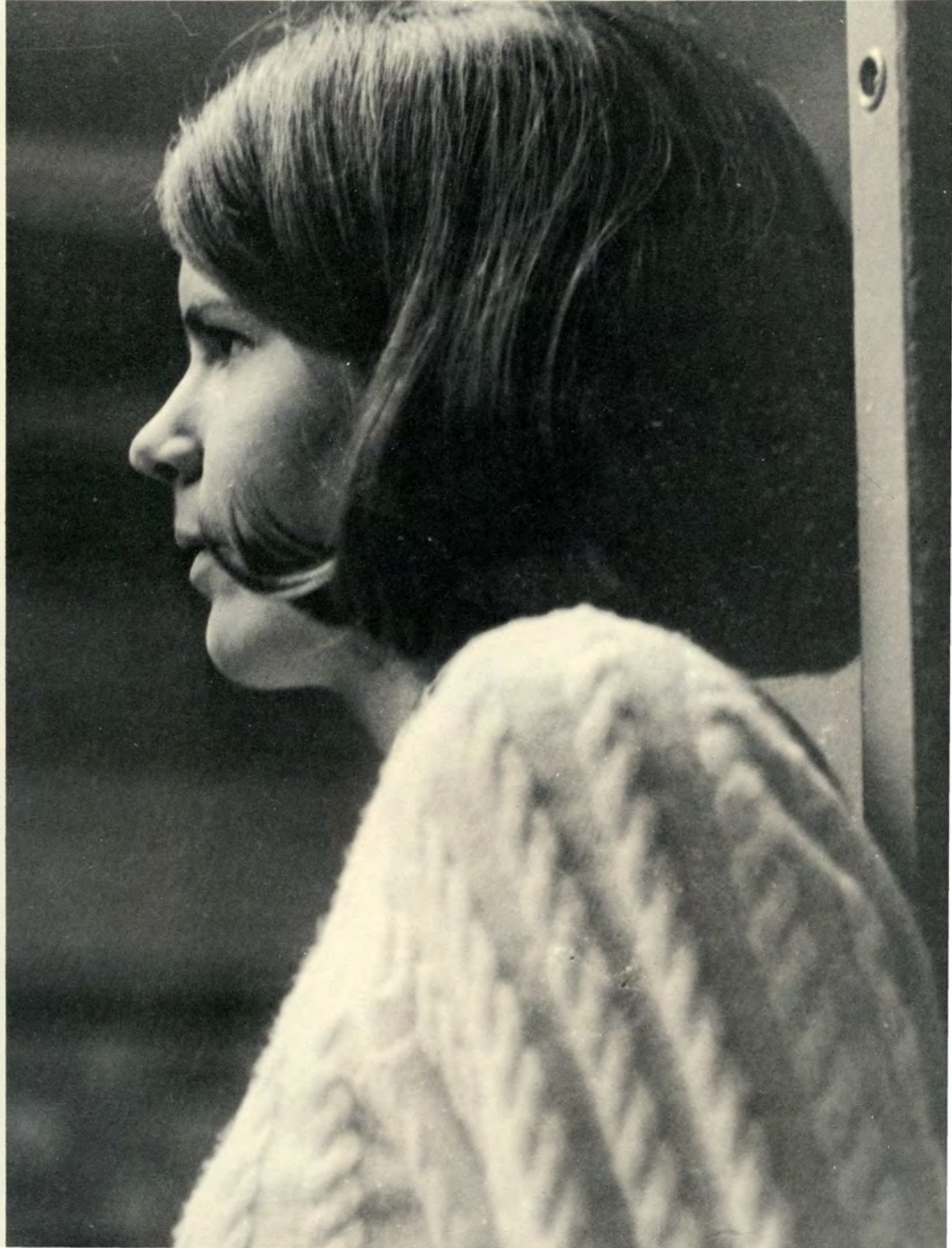

the suffocating corridors
the bubbling hysteria
the early morning smiles
i knew them all, know them all
but even this last reaching backwards
is now only another
floating wish

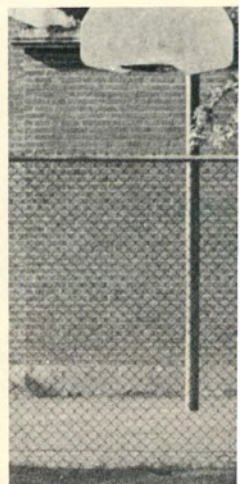

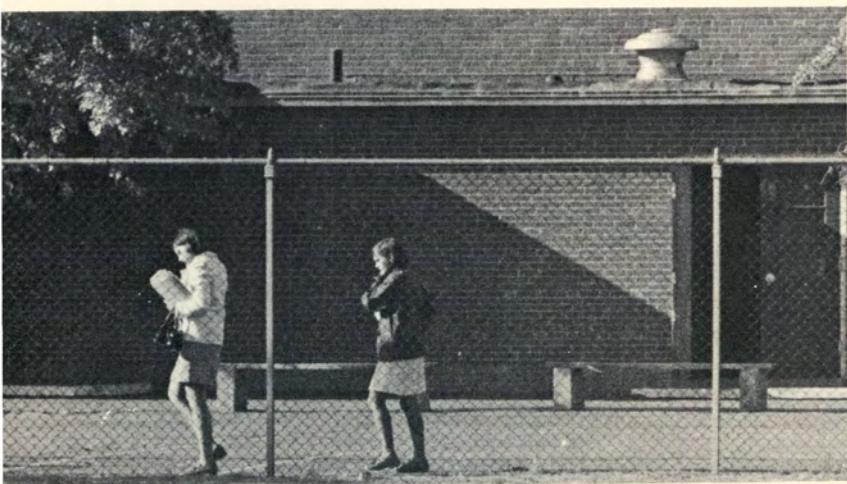

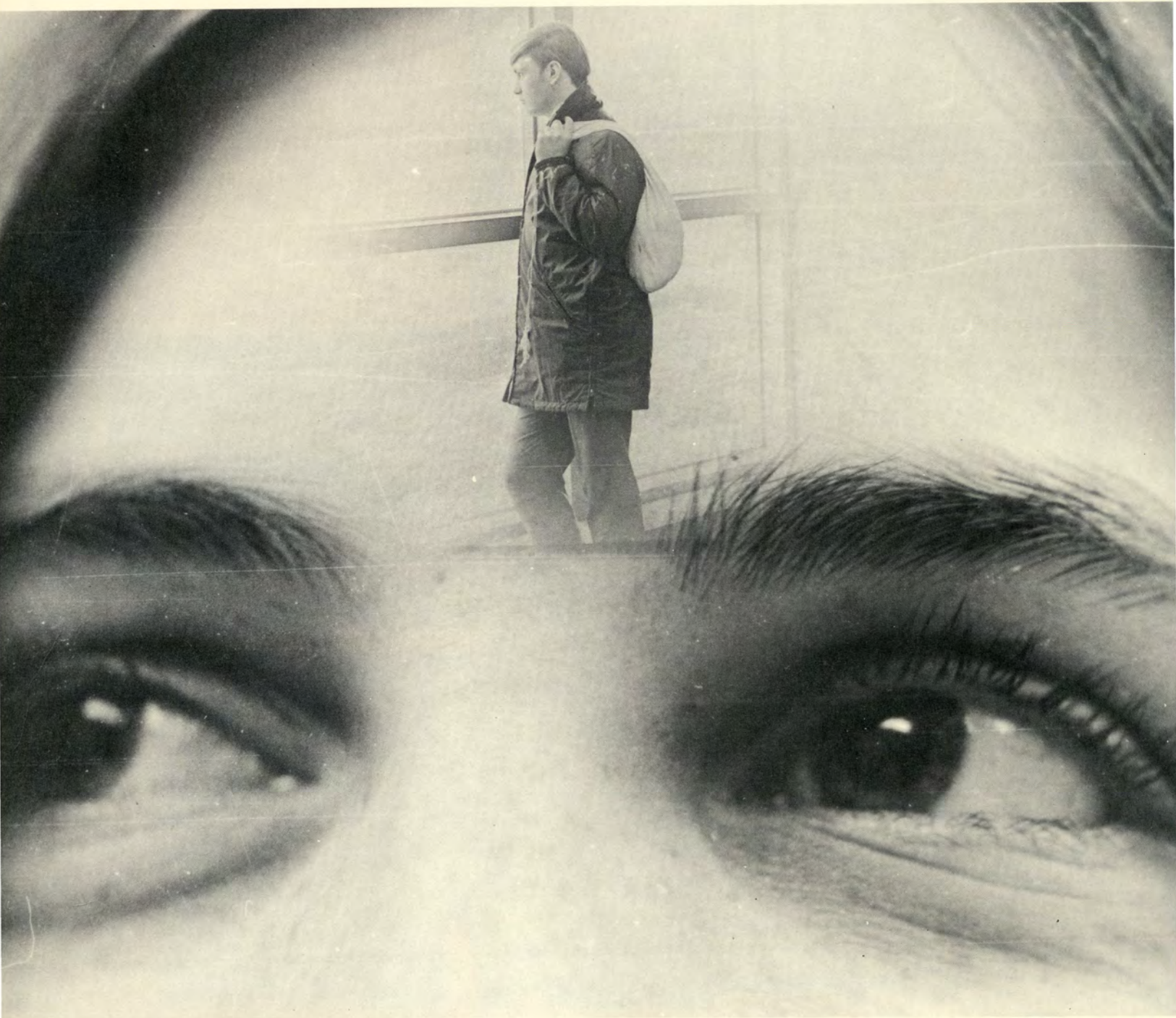

a child within me
plucks dandelions
interrogates stars
all in jest, but in all solemnity.
i must force myself
to realize
yesterday cannot be changed.
standing among today
i enthusiastically await, i have no choice
i refuse to live in the past!

but when the sun is hazy
but when the rain slides past window panes
in some other corridor
i'll reverse slowly towards
retrospect.

