

70  
S  
H  
B  
S  
S

HAVE YOU  
EVER GAZED  
INTO YOUR  
MIND AND  
FOUND THERE  
THE WORLD  
BELOW THE  
WORLD OF SEEING,  
WHICH IS ABOVE  
THE WORLD OF  
EXISTENCE

# SOMANHIS 1970

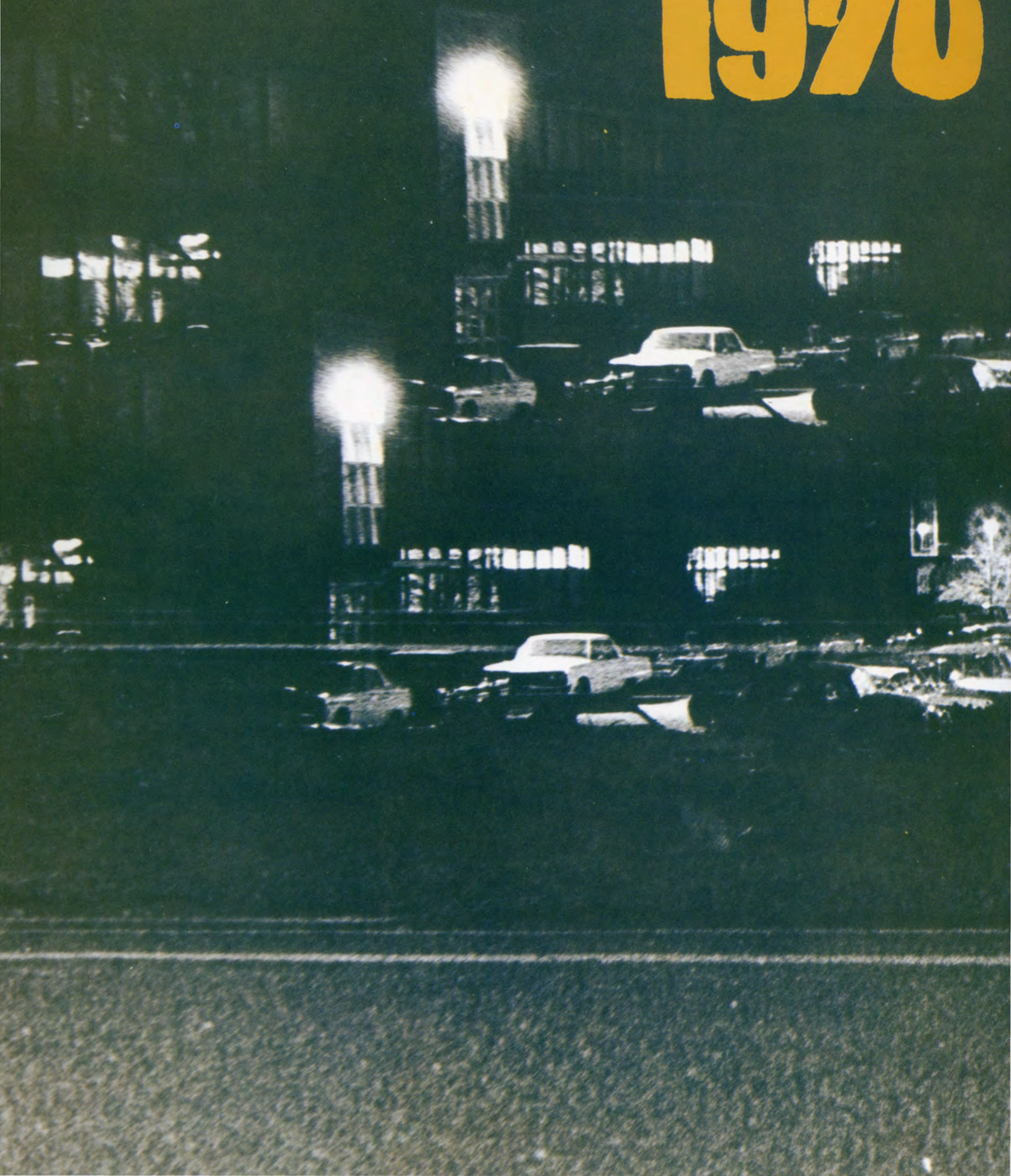

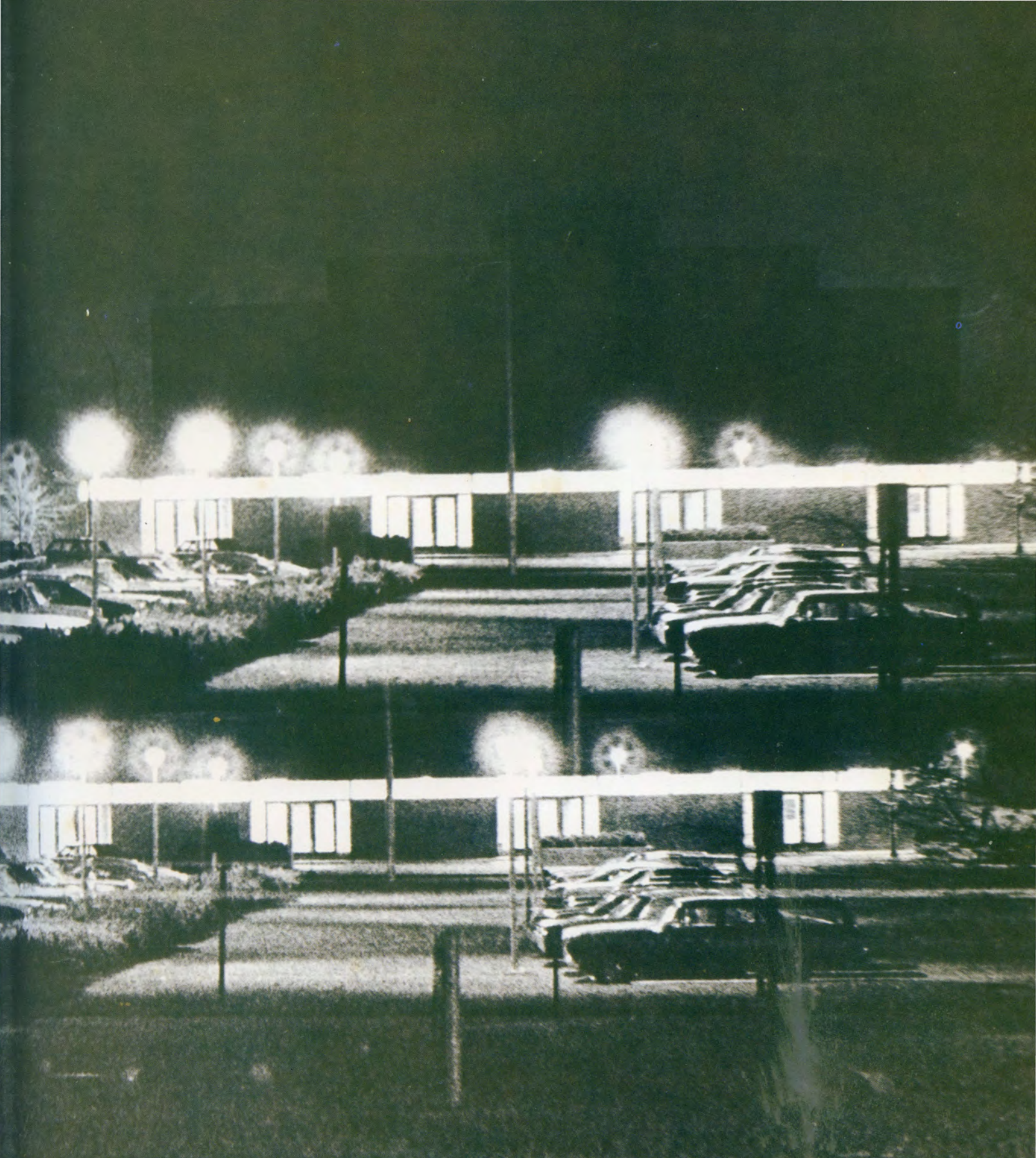

**MANCHESTER HIGH SCHOOL  
MANCHESTER, CONN.  
VOLUME LV.**

# THEIR MOTIONS MOYE ME

TO SHUT  
MY MIND

TO IGNORE  
THE  
INUNDATIONS

TO DENY  
THEIR  
DIRECTION.

DRAWING  
INTO  
MYSELF

TO HEAR  
A SYMPHONY  
OF  
SILENCE





ENERGY RAVING  
THROUGH MY MIND  
SHOUTING EXULT  
ANTLY OF MOTILITY  
I AM HURLED UPWARD  
GRASPING  
FOR AIR  
AND RETURN TO  
EARTH,  
VACATED.

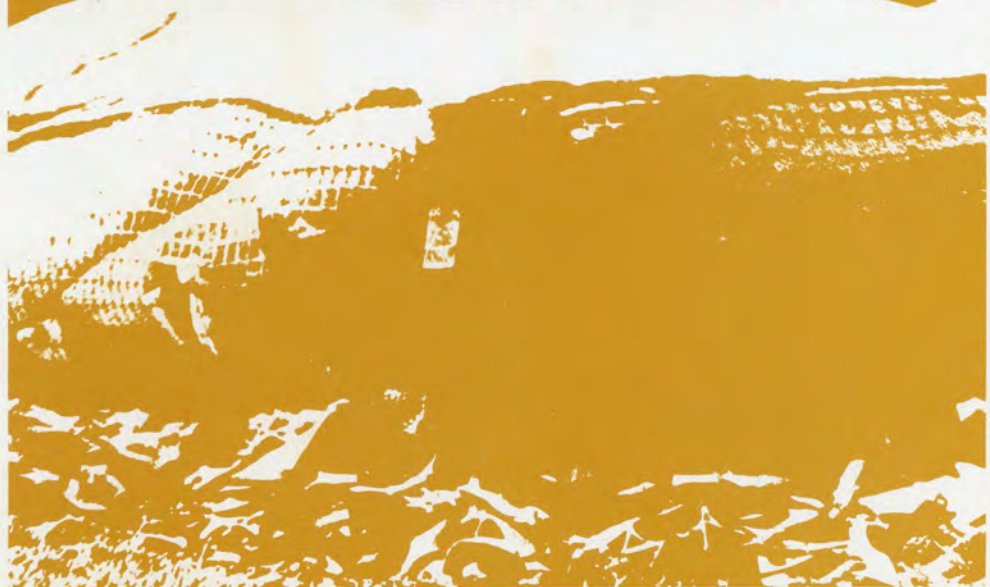





(THE SEARING  
FLAME OF) TRUMP  
SERVANTS  
WHAT  
APPEAR TO  
BE FROM WHAT  
I AM, AND DRAGS  
ME FROM WIDING  
AMONG OWNERS  
TO STAND  
ALAN









ONE MOMENT,  
A CRYSTAL ORNAMENT  
SUSPENDED FROM THE WEB  
OF TIME,  
TO REGAIN, FOREVER.





EVERY  
AS  
S  
H  
A  
T  
S  
E  
R  
E  
D

BY A SMILE  
A LAUGH  
INTO MILLIONS  
OF FRAGMENTS  
EACH REFLECTING



**BEHIND MYSELF  
EVEN WHEN  
I AM WITH YOU,  
AND I FEAR**



**FIND  
WHAT I HAVE  
THE  
COURAGE  
TO**







**WARM GRAINS  
OF LIFE**

**SENILE SOFTLY  
REFLECTING, GENTLY,**

**THE LAST SON**

**TIME  
REACHES TO TOUCH,  
COMFORTING WITH**

**INFINITY.**

**I WALK**

**AWED WITHIN MYSELF**

**FACING THE END  
OF TODAY**

**THE BEGINNING OF  
TOMMORROW.**

Dr. Donald Hennigan,  
Sup't. of Schools with  
Mr. George Emmerling,  
Principal of MHS



Mr. Emmerling and Mrs. McMullen



Miss Jette with Mrs. Tangerone

Mr. Leonard — (opposite page)

# ADMINISTRATION



Mrs. Pratt

Mr. Mazotta (left)



**ADMINISTRATIVE STAFF**, George Emmerling, Principal; Laurence Leonard, Vice Principal; H. Blaine Miller, Vice Principal; Joseph Mazzotta, Assistant Principal; Miss Helen Jette, Administrative Assistant; Mrs. Parmys Pratt, Administrative Assistant.

**SECRETARIAL STAFF**: Mrs. Lucy Heck, Mrs. Eris Jenack, Mrs. Dorothy Luetgens, Mrs. Esther Mallon, Mrs. Margarete McMullen, Mrs. Ethel Rollason, Mrs. Ethel Tangarone, Mrs. Shilrey Turek.

**HEALTH STAFF**: Robert Galvin, M.D., Mrs. Helen Nielsen, R.N., Mrs. Frances Ardini, R.N., Mrs. Marjorie Boland.

Mrs. Kunz



Miss Beechler

- Miss Anne Beechler — Chairman
- Mr. L. Donald Brooks
- Mrs. Grace Kunz
- Mr. Harry Maidmant
- Mr. Ronald Mocadlo
- Mrs. Sara Robinson



# GUIDANCE

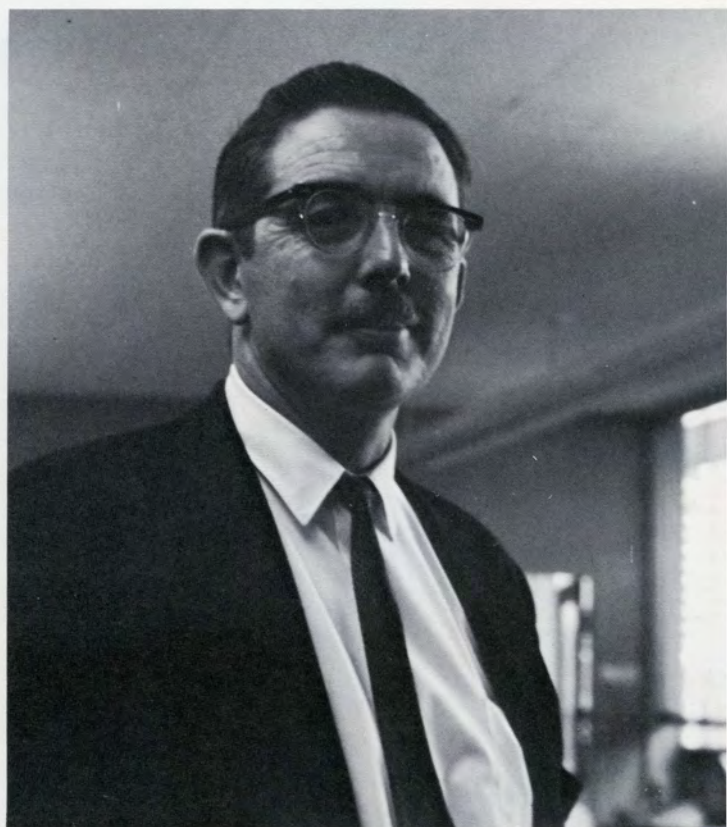

Mr. Maidment

Mr. Brooks

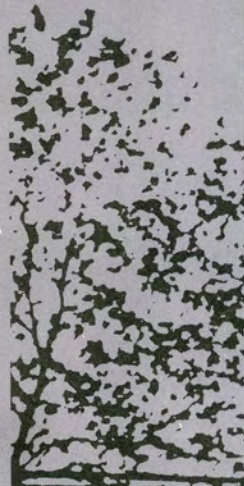
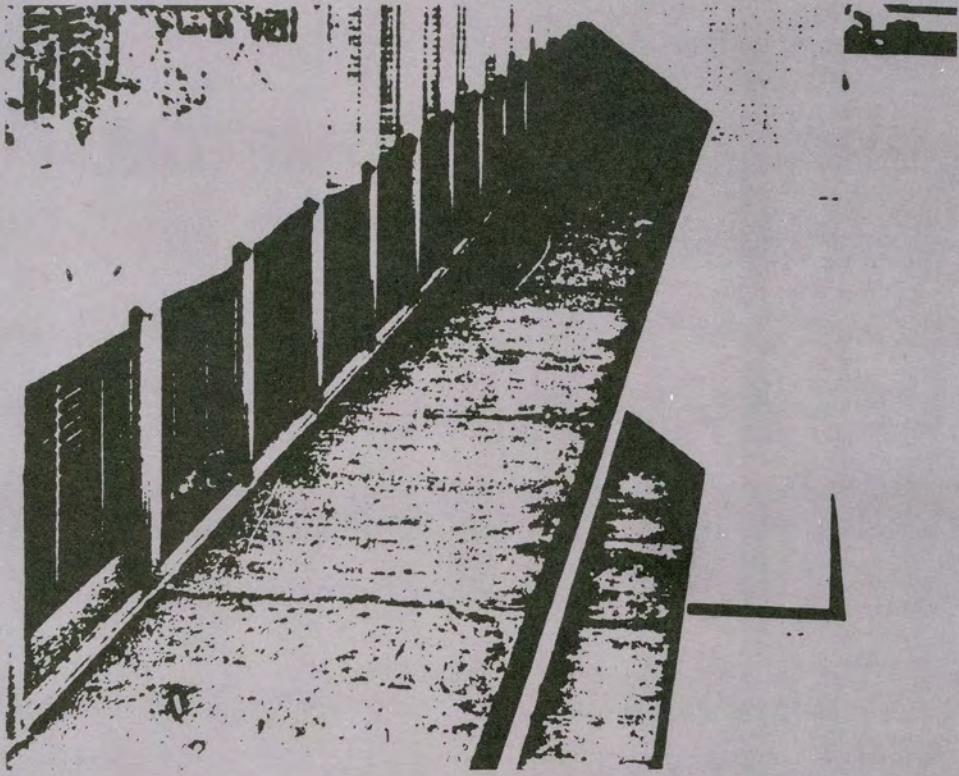

# BUILDING

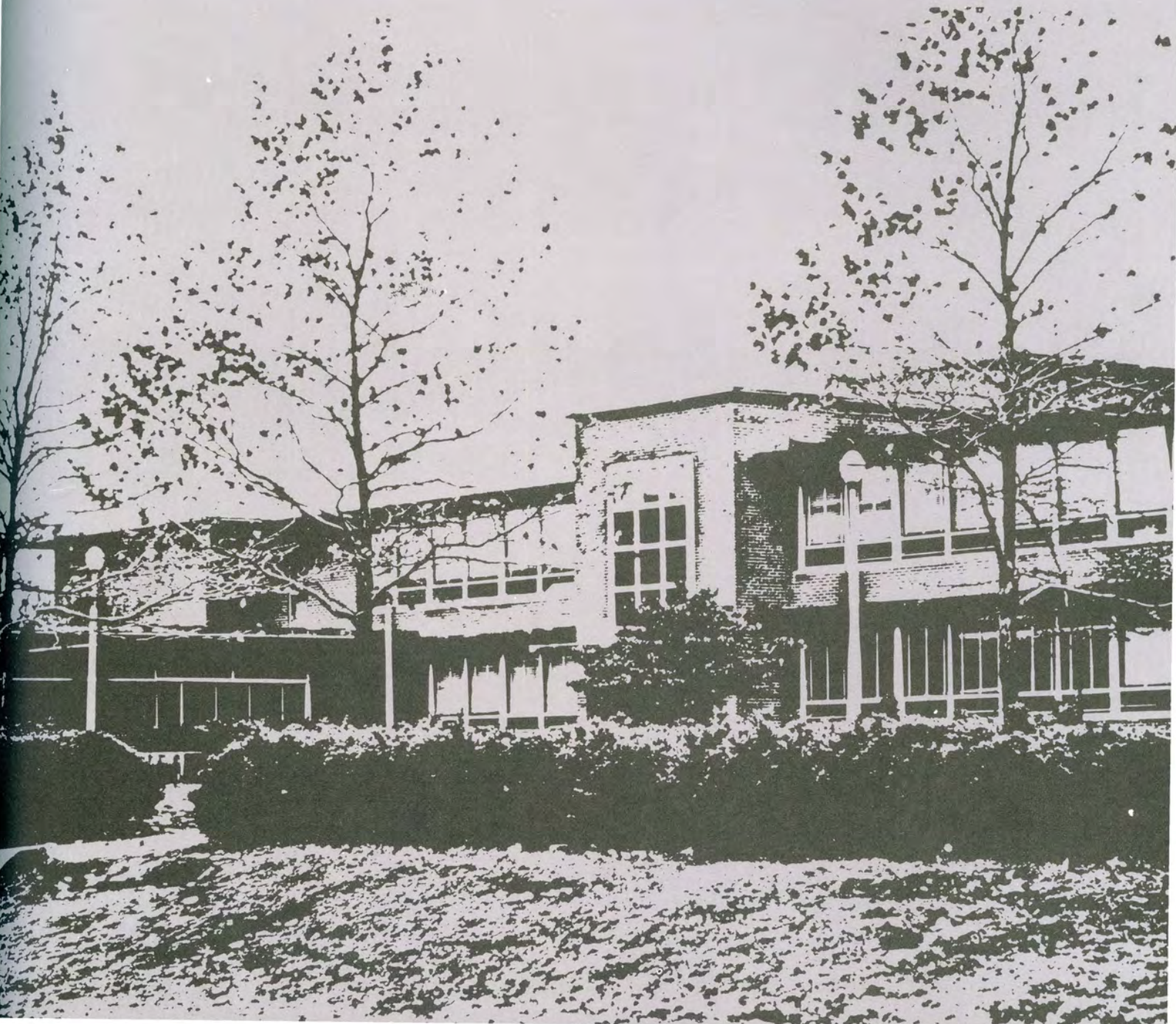



# MATHEMATICS



Mr. Parks (right)

Dale Henderson



Paul Gustafson



John Lombardo and  
Jeanne Demko

# MATH LEAGUE

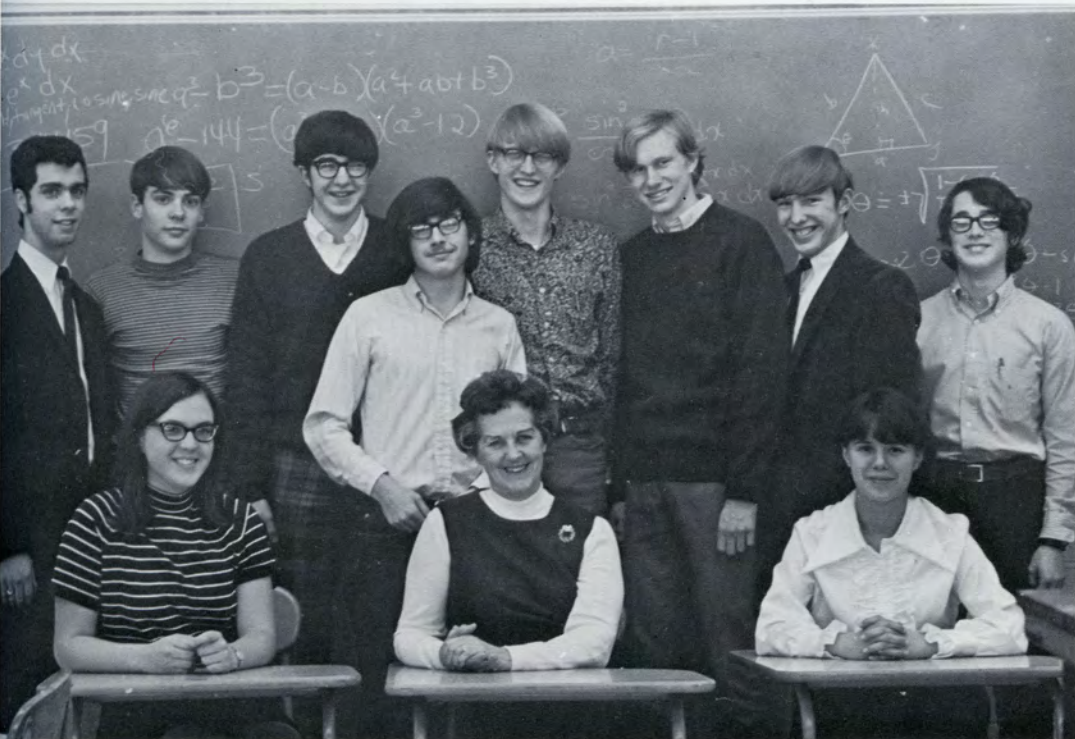

MATH LEAGUE **Row 1** — Jeanne Demko, Mrs. Toomey, Advisor, Jane Hicock. **Row 2** — Larry Knight, Mark Staknis, John Lombardo, Alan Sandals, Steve Kasel, James Wickwire, Phil Romanowicz, Michael Snyder. Not pictured — Carl Osier.



Karen Bangasser



# SCIENCE



Mrs. Levine



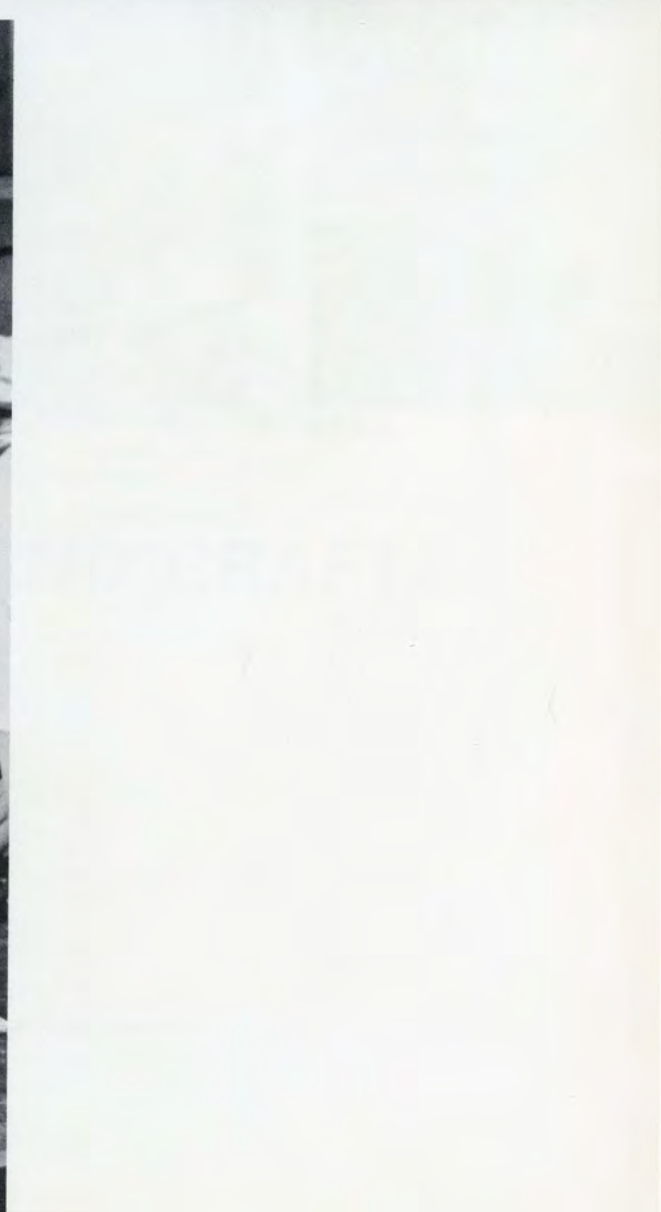

Irene Ivaldi



Toby Welch



Miss Van Lente



Jerry Mazur

Dean Carlson  
(right)

Art Service Squad





Steve Boland



Mrs. Budd

# ART AND CRAFTS

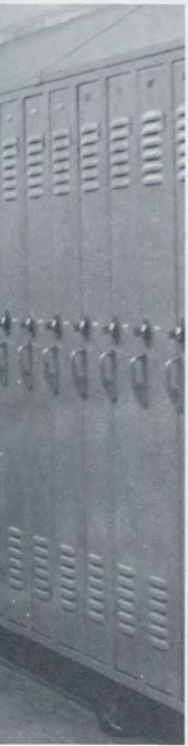

Mrs. Siegal

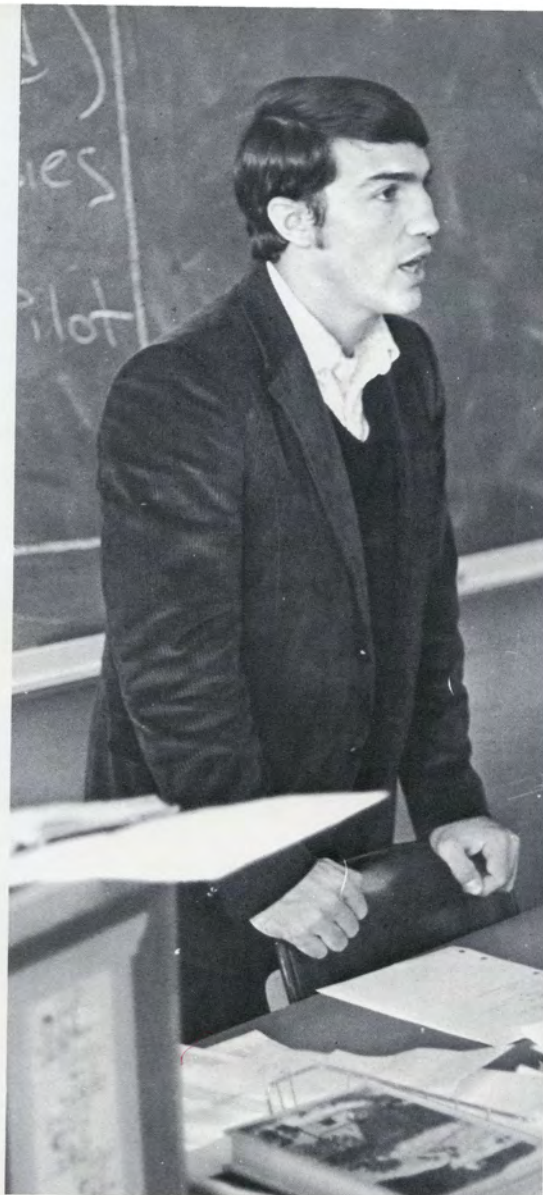

Mr. DiYeso



Mr. Monahan



# ENGLISH



# READING



Mrs. Brooks



# AFS

Mary Cutts

Defined as a "crash course in growing up" by a former AFSer, this year has been that and so much more. From Australian Sydney suburbia and the strict conformity of a small girls' school, I was thrown upon MHS. I was faced with new philosophies, attitudes and approaches. But time brought real international friendship and the "funny talking foreigner" became at home from hockey field to History class. This just doesn't happen in a new country but has been the result of what so many people have done for me. Thanks so much to administrators, teachers and students.

Above all else my American family has been the focal point of my year. The Kolbes of Henry Street will always be a part of me.

Thanks everyone for a year of "walking together, talking together." Yes, I'd love to come back and visit some day, but maybe one day you will escape to the great land "down under". There is always a warm "Orana" at 111 Burdett Street, Hornsby, New South Wales.

Mary Cutts  
Australian AFSer



Miss Van Lente





AFS is . . .

. . . an experience as unique as birth itself, for the AFS program has the ability to reshape a person and show him life as he never before imagined it.

. . . understanding between people of completely foreign backgrounds. Whether differences are those of race, language, or traditional customs, AFS helps to dissolve these barriers to make people feel their common bond.

. . . the helpful hand or comforting word that turns love for one person into love for all people.

. . . hope for the future.

Karen Vater

#### American Field Service

Paige Adams  
 Martha Arey  
 Gary Aronson  
 Karen Bangasser  
 Margaret Bangasser  
 Lynn Beggs Treas.  
 Chris Bensen  
 Pat Boll  
 Jim Burke  
 Jim Button  
 Janine Carrara  
 Keith Cates  
 Pat Cobb  
 Joe Cohen  
 Mary Cutts V. Pres.  
 Marlene D'Addario  
 Sue Daigle  
 Steve Dunlap  
 Pat Farrell  
 Barbara Fee  
 Barb Firnstahl  
 Mary Firnstahl  
 Debby Fitzgerald  
 Diane Fontana  
 Bill Geyer  
 Gail Heller  
 Wendy Heritage  
 Michelle Howard  
 Barb Hyde  
 Linda Jacobs  
 Sue Katz  
 Marcy Kiecolt  
 Kathi Kolbe Sec.  
 Jeannette LeSure  
 Sue MacLean  
 Carl Osier  
 Diane Papineau  
 Hope Pastel  
 Ross Pastel  
 Sue Pierce  
 Nancy Pierson  
 Pam Quintal  
 Jackie Quey  
 Nancy Rohan  
 Cheryl Schaffer  
 Mike Schussler  
 Claire Smith  
 Mike Tambling  
 Karen Vater Pres.  
 Irene Virkutis  
 Karen Ware  
 Mark Winzler

Kathy Stavnitky

Language Lab



GERMAN CLUB

Dick Zarbo, Pres., Kathy Stavnitky, V. Pres., Wayne Douglas, Treas., Marcia Campbell, Sec., Sandy Bauld, Douglas Bennet, Mike Bensch, Karen Binette, Robert Blomberg, Claire Brown, Carol Bucy, John Bugaucius, Paula Cyr, Jean Demko, Sue Dickinson, Bill Edgar, Michael Enders, George Fiebig, Dick Forde, John Gracyalny, Paula Haldeman, Ray Heller, Sue Heller, David Johnson, Joanne Kanehl, Jan Kelley, Sue Klemens, Gabriel Koehler, Carol Krause, Dick Lescroat, Ivars Maidelis, Tally Maidelis, Ed McMullin, Sue Nowicki, Hope Pastel, Ross Pastel, Bonnie Rein, Maudean Rines, Roberta Ryan, Jan Schaffer, Bill Scholtz, Carl Schuh, Harry Schuh, Al Sieffert, Eric Sinnamon, Carol Stoneman, Jim Stratton, Carol Strong, Ruth Veal, Mark Winsler, Karen Winter, Dave Wooley, Jim Wooley



Mrs. Allan



# GERMAN AND FRENCH

Nancy Wilson, Kathy Anton, and Dianne Gray



Mrs. Crafts

## FRENCH CLUB

Debbie Adler, Kathy Anton, Kim Auclair, Meg Blakeslee, Cindy Caprilozzi, Michele Crensi, Paula Cyr, Melissa Darby, Kerry Donahue, Laurie Ferguson, Sandy Ferguson, Linda Fitzgerald, Jeff Frithsen, Dianne Gray, Betsy Gronda, Cheryl Howe, Nancy Hunt, Kathy Hynes, Anne Jaworski, Sue Kahn, Marcy Kiecult, Sue Klemens, Linda Larivee, Sylvia Lefort, Gail London, Bill McKee, Marianne Naretto, Ellen Nassiff, Joyce Newth, Edward Obuchowski, Sue Pierce, Kristin Potter, Linda Robert, Roberta Ryan, Sue Smith, Phil Spina, Pat Symons, Chris Uthna, Chris Ward, Nancy Wilson, Mary Knight, Walter Gryzb, Larry Kahn.

Mr.  
Werner



Tom Mason and Sue Garrison  
Sandy Bauld (below right)

JUNIOR CLASSICAL LEAGUE

Michael Crockett, Suzette Reiser, Daniel Potter, Donna Keesler, Kevin Humphrey, Edward Obuchowski, John Lombardo, Marianne Gold, Nancy Edwards, Jill Cram, Deborah Becker, Kim Anthony, John Abbott, Rodean McCann, Lynn Beggs, Mark Williams, Ellen Kravitz, Jeannette LeSure, Mary Hickey, Wayne Douglas, Marlene Daddario, Kent Joslin, Sirkka Johnson, Steve Boris, Karen Saunders, Tom Conran, Sue Noble, Stephen Dunlap, Mark Winzler, Wayne Titus, Jo Ann Reinhorn, Barbara Gayson, Audrey Noyes, Steven Grube, Terrence O'Neil, Brian Cordera, Raymond Frederickson, Carl Werkhoven, Phyllis Muldoon, Robert Badger, Christine Kutcher, Leslie Cooper, Robert Turner, Wendy Morrison, Janice Urban, Robert Jordan, Deborah Burt, Lynn Taggart, Richard Jones, David Sodano, Paula Haldeman, Joan Benoit, Patricia Field, Holly Green, Mike Mahone, Sandra Bauld, Tom Mason, Morgan Bantly, Carol Peiler, Richard Oatway, Hope Pastel, Linda Peck, Jeanne Demko, Julie Wells, Jane Wilson, Jim Reuter, Linda Walters, Sue Garrison, Scott Kelley, Leo Gauthier, Bonnie Rein, Lenard Werner, Laurence Linders, Stewart Kennedy, Stephen Smith, Linda Ruggles, Deborah White, Mike Lappen, James Olcott, Dennis Bloking, Mark Anderson, Barbara Seavey, Sandra Haynes, Phyllis Heller, Richard Lescroart, Michael Derewianka, Susan Treadwell, Nancy Knight, James Stratton, Susan Donovan, Richard Williams, Cheryl Schaffer, Marianne Albee, Kimberly Crealey, Aldo Patania, Tom Hobin, Daniel Silver, Raymond McGugan, Randall Cole, Peter Walsh, Allen Dowd, Ruth Veal, Margaret Lauder, Robert Blomberg.





Mr. Sibirsky

Pat Cobb

John Dicioccio



## LATIN AND SPANISH

### SPANISH CLUB

John DeCioccio, Pres., Dustin Wood, V. Pres., Bill Strickland, Sec., Craig Saums, Treas., Diane Banning, Tim Banning, Steve Armstrong, Kim Anthony, Dave Anthony, Claire Brown, Rene Block, Jill Britton, Margaret Bangasser, Karen Bangasser, Sharon Brewer, Paula Brisson, Bruce Carlson, Pat Cobb, Sue Douds, Carol Eurny, Mary Beccio, Christine Fotta, Sue Garrison, Andrea Hansen, Barb Hyde, Sue Heller, Daryl Juran, Elise Kloter, Diane Kolodziej, Mary Letourneau, Jane Mather, Sue McLafferty, Joanne Neff, Mary Lopes, Donald Morgan, Marian Matushak, Marcia Kellsex, Kathi Paulsen, Sue Ackerman, Carolann Tralli, Lynda Peacock, Henry Pope, Lynn Rhodes, Sharon Regan, Ann Rivosa, Sandy Smith, Wayne Steely, Joyce Spaulding, Sue Stickels, Lynn Snuffer, JoAnn Towler, Steve Wilson, Pat Petrates, Kathy Woolley, Diane Daigle, Sue Daigle, Ann Bervalds, Diane Wicks, Nancy Pearson, Linda Brown, Maureen Murdock, Mark Staknis, Iveta Mitrevics, Chris Benson, Debby Laurinitis, Allison Kuehl, Dave Herbert, Pat Mozzer, Kim Miller, Kristine Miller, Jo Ann Hettinger, Debbie Becker, Connie Johnson, Sheila Misovich, Ken Bernstein

Wayne Steely

Steve Armstrong, Joyce Rubin, Kathi K

#### CURRENT AFFAIRS

Marlene D'Addario, Rob Swadosh, Steve Armstrong, John Gracyalny, Larry Kahn, Wayne Douglas, Pat Boll, Michael Schussler, Mark Williams, Kathi Kolbee, Anne Pass, Diane Fontana, Susan Katz, Jim Wickwire, Brad Greene, Ellen Wann, Janine Carrara, Shelley Stone, Mary Cutts, Martha Arey, Eric Sinnamon, Jane Hicock, Margaret Bangasser, Pam Quintal, Betsy Hunter, Linda Jacobs, Nancy Macomber, Lynn Beggs, Karen Williams, Paige Adams, Jeanette LeSure, Joyce Rubin, Paula Radding, Jane Karp, Diane Papineau, Linda Wrobel, Kathy Didan, Jim Burke, Judy Pospisil, Eli Okrant, June Cameron, Maureen Donovan, Ellen Kravitz, Bill Geyer, Sue Noble, Marilou Arendt, Mark Winzler, Jim Button, Steve Dunlap, Carl Ogren, Don Palmer, Elaine Peresluha, Marianne Gold, John Bickley, Jeffrey Russell, James Schreiber, Gary Newton, Bill Scholtz, Barb Firnstahl, Gail Heller, Sue Maclean, Kathy Ferguson, Pat Farrell, Sue Daigle, Barb Edgar, Maureen Murdock, Steve Kasel, Wendy Heritage



## CURRENT AFFAIRS



Steve Armstrong, Rob Swadosh, Sue Katz, Kathi Kolbe and Jim Burke

Gary Newton, Jim Burke, Joyce Rubin, Betsy Hunter, Pat Boll



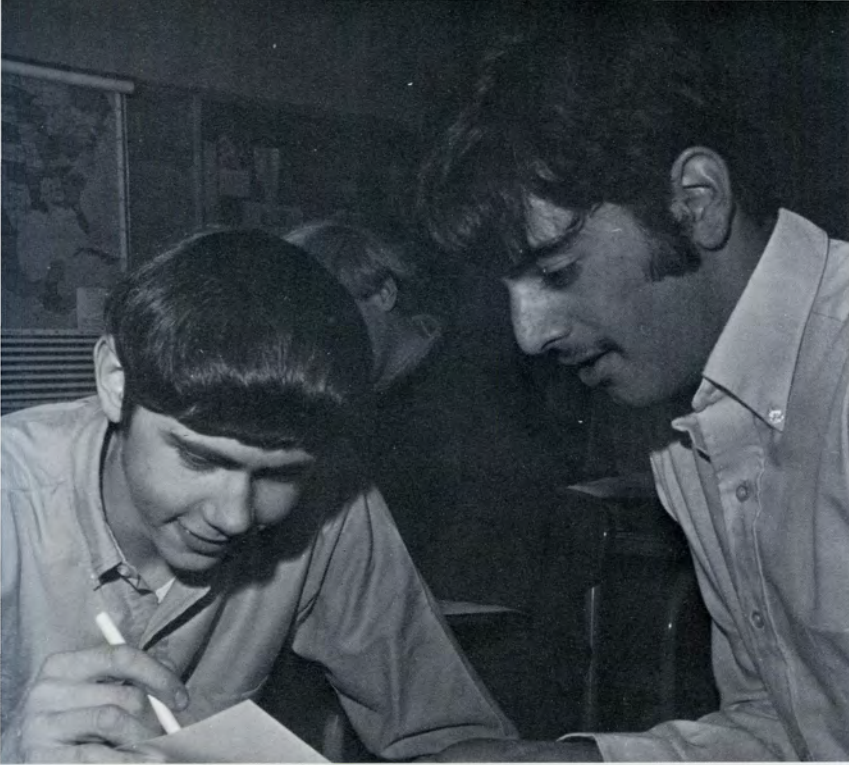

Mark Simpson and Wayne Leitz

# SOCIAL STUDIES



Mr. Briggs



Mr. Race and Alfred Santos

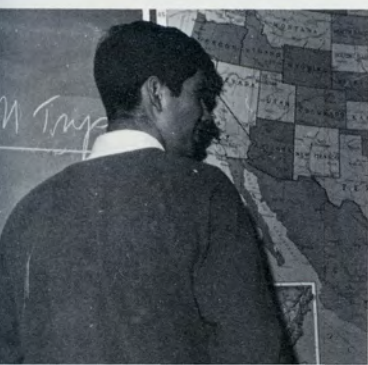

Tom Devanney



DISTRIBUTIVE EDUCATION CLUB  
Seniors

Anthony Slogesky, Pres., Zoe Decioccio, V. Pres., Nancy Chevrette, Sec., Frances Mello, Tres., Patricia Dowds, Michael Jutras, Linda Moorehouse, Richard Murphy, James Pashalis, Robert Peck, Edward Poutre, Dana Robertson, Bryant Robertson, Nashlee Rowlett, Donald Scott

Juniors

Richard Ayotte, Pres., Elio Dappollonio, V. Pres., Enes Goangos, Sec., Marc Chartier, Treas., Bruce Davis, Laurie Gouchee, Dawn Griswold, Robert Henry, Paul Kasek, Steve Mayer, Faith Mercier, Mary Ann Nobel, Kathy Paulsen, Allan Roberts, Laurie Vacanti

Jim Pashalis



Jim Pashalis, Skip Slogesky, Don Scott



Ed Poutre, R. Dana Robertson



# DISTRIBUTIVE EDUCATION

# FUTURE SECRETARIES CLUB



Jean Danielson,  
Sharon Plante

Linda Peacock, Joyce Holman,  
Debbie Hunt



## Future Secretaries Association

Lynn Aceto, Ronnie Albert, Louise Balesano, Janice Bedard, Denise Benitz, Connie Biske, Sue Choma, Jean Danielson, Barbara Davidson, Cora Dimock, Cheryl Dubois, Sharon Fields, Bev Funk, Nancy Gilbert, Debbie Hawks, Karen Heikkila, Joyce Holman, Kathy Hooper, Jane Hubbard, Valerie Humphrey, Debbie Hunt, Linda Johnson, Joanne Kosciol, Diane McLane, Pat McVeigh, Joanne Neff, Karen Nelson, Kathy Paulsen, Linda Peacock, Mary Perotti, Sharon Plante, Linda Schaller, Jane Serduk, Leslie Sibrinz, Sandy Wirtz, Audrey Paradis, Coleen Olbert.

Sandy Wirta, Louise Balesano,  
Cheryl Dubois, Ronnie Albert  
Janice Bedard

Mrs. Scheideman



Libby Thurston

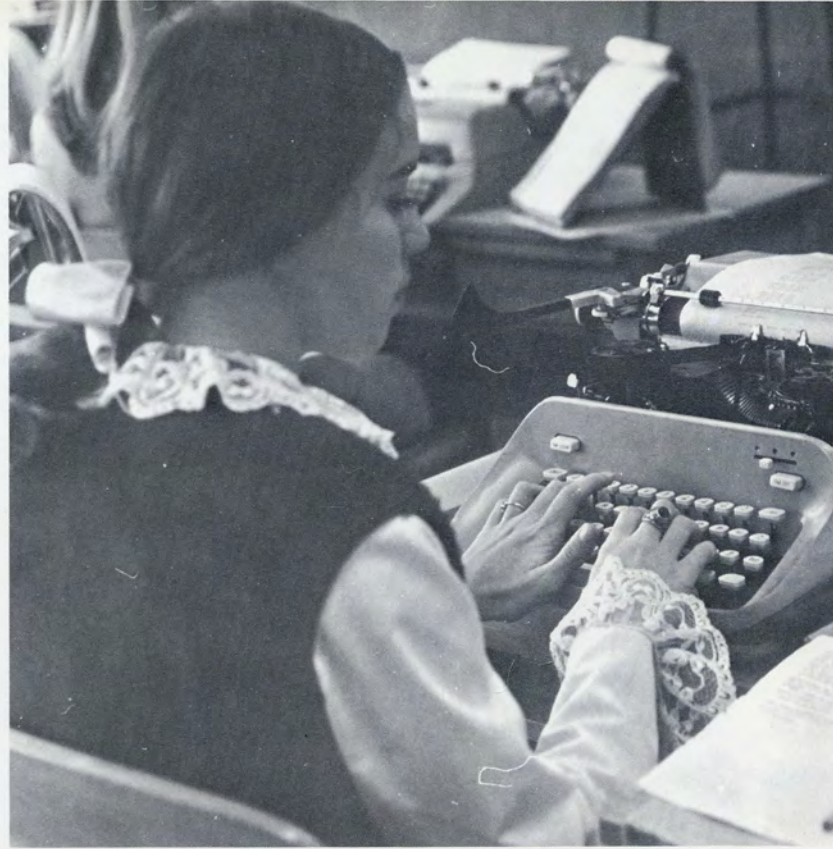

# BUSINESS



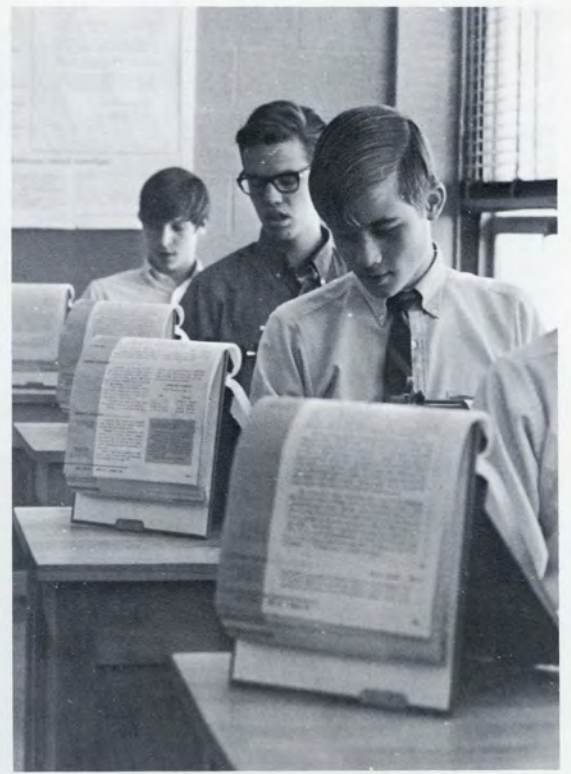
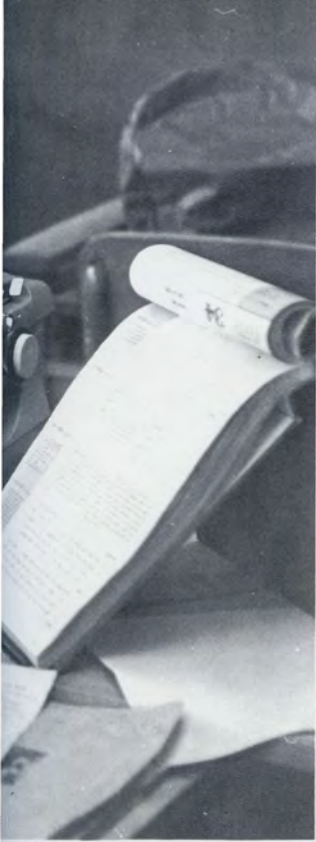

Mr. Jones (left)

David Dwyer, David Ferrin, Steven Grube

# CHILD DEVELOPMENT

Wayne Wigonowski



Sue Moorehouse  
Sandy Jackson  
Ellen Friedenber



John Hovey



Colin Benito  
Dana Wilk



# HOME ECONOMICS



Sandy Mann  
Judi Taylor



Mrs. Myers

Pam Fecit

# INDUSTRIAL ARTS



Jack McVeigh



Bob Corcoran  
Ed Pagani (right)

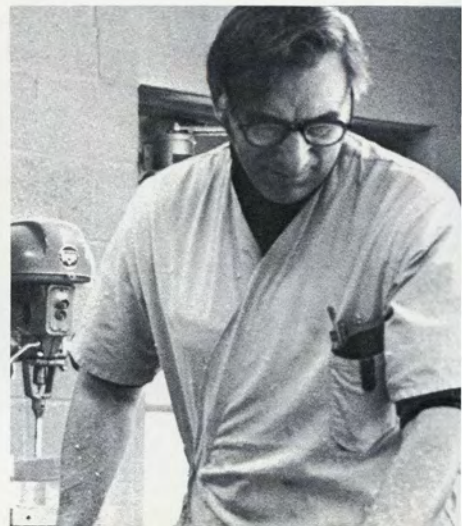

Frank Quey



Kevin Walsh, Bill  
Hyson and John Riley

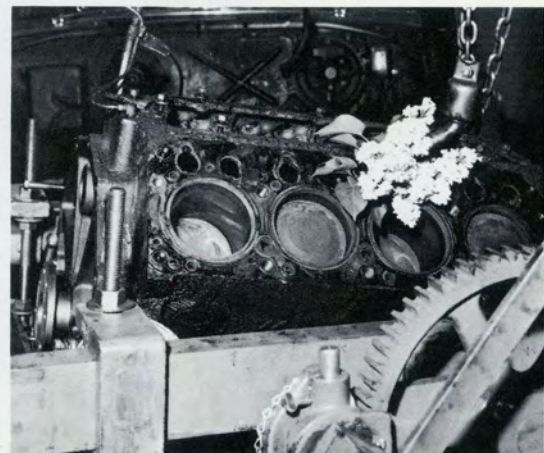

Bill Gauruder

John Riley



# DRAFTING

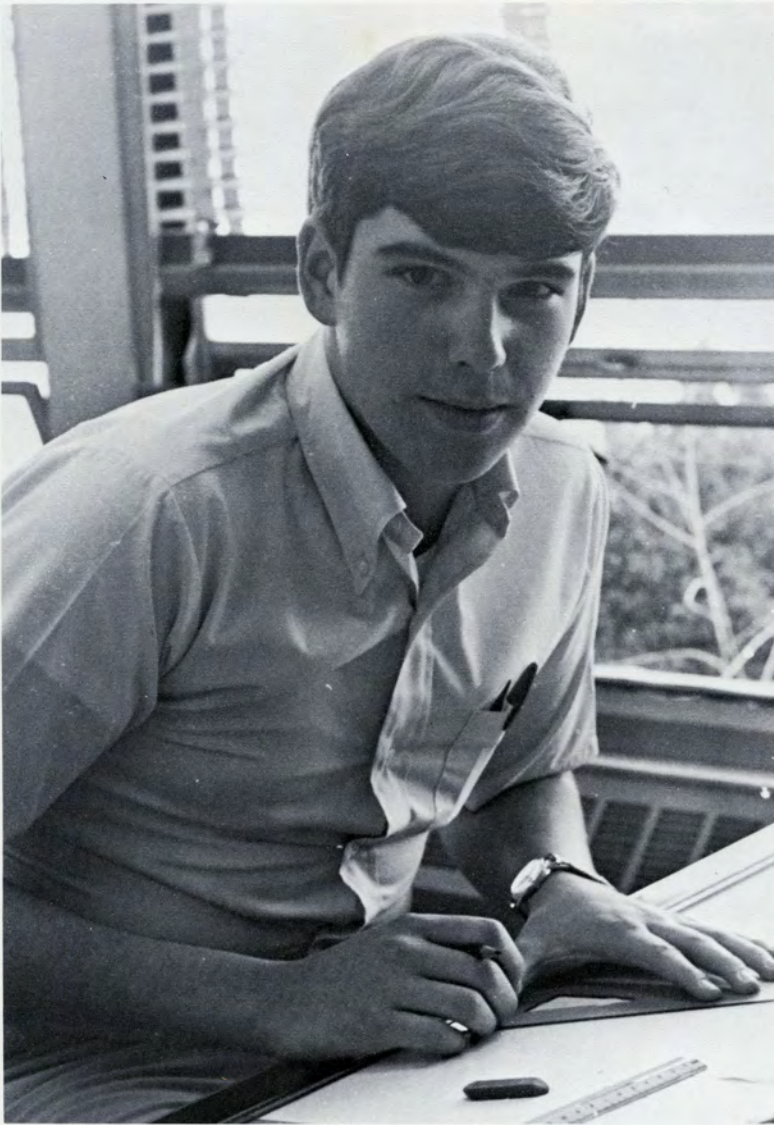

Wayne Sweeney



Mr. Busky

# DRIVERS' EDUCATION

Mike Marinelli

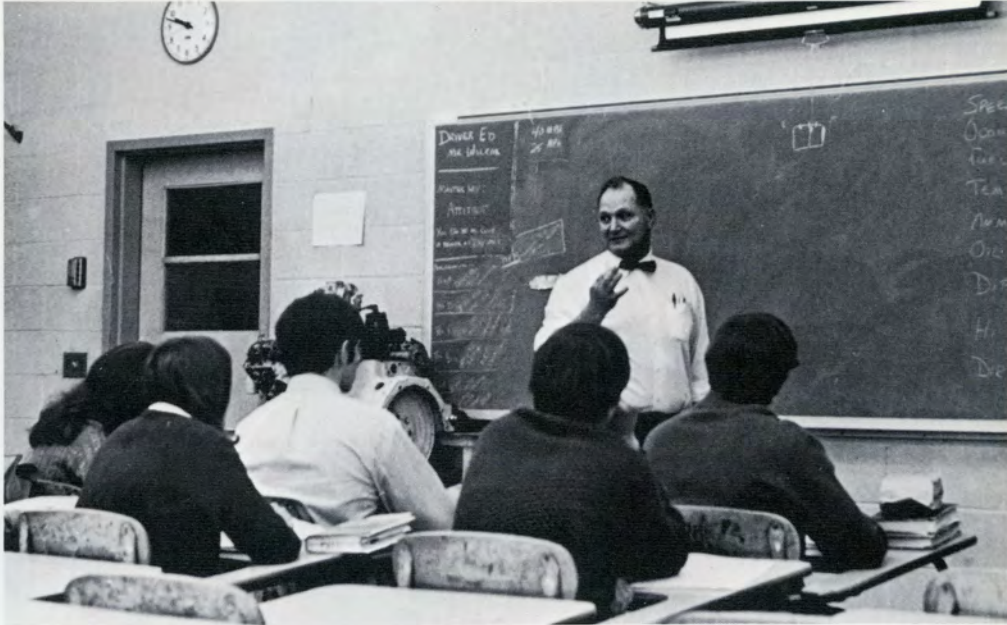

Mr. Wilcox



Linda Jacobs, Tom MacLean





Linda Jacobs,  
Kathy Glenney



Bob Cobb



Mr. Glaeser

**PRESIDENT** Linda Jacobs, **VICE PRESIDENT** Karen Ware, **SECRETARY** Cheryl Schaeffer, **TREASURER** Carl Osier; **SENIORS:** Gary Aronson, Kathy Begg, James Burke, James Button, June Cameron, Paul Dodge, Larry Elkin, Cathy Filloramo, Colby Freeman, Jill Ganzer, Seth Garman, Betsy Hunter, Kathy Koehler, Sue MacLean, Brian Maher, Ginny Mortlock, Elaine Pereslueh, Betsy Price, David Rood, Nancy Rubins, Walter Silkowski, Sarah Treat, Beth Vendetta; **JUNIORS:** Jim Balesano, Karen Bangasser, Chris Benson, Jeff Bissel, Bob Carter, Bob Cobb, Pat Cobb, Gail Czerwinski, Bob Gay, John Guard, Tom Hoops, Barb Hyde, Mike Kelly, Debra Kurtz, Tom MacLean, Nancy Mercer, Sharon Nelson, Jaido Orduz, Tom Pantaleo, Cathy Twomey, Kathy Vaida, Karen Winter; **SOPHOMORES:** Lynn Barriccliffe, Ruth Carey, Robert Blomberg, Kim Crealey, Mary Ellen Doll, Mary Farrell, Vicky Gallo, Paula Holdeman, Abbie Horwitz, Daryl Juran, Sabina Kuner, Peter Lawrence, Audrey Maxwell, Marty Mazur, Eugene O'Reilly, Nancy Pitkin, Wayne Rawlins, Janet Schaffer, Sue Treadwell, Lynn Snuffer, Robin Weir, Judy Whitesell; **HONORARY MEMBER:** Mary Cutts **ADVISOR:** Mr. Glaeser.

## STUDENT COUNCIL

# STUDENT COUNCIL ACTIVITIES



Slave Day

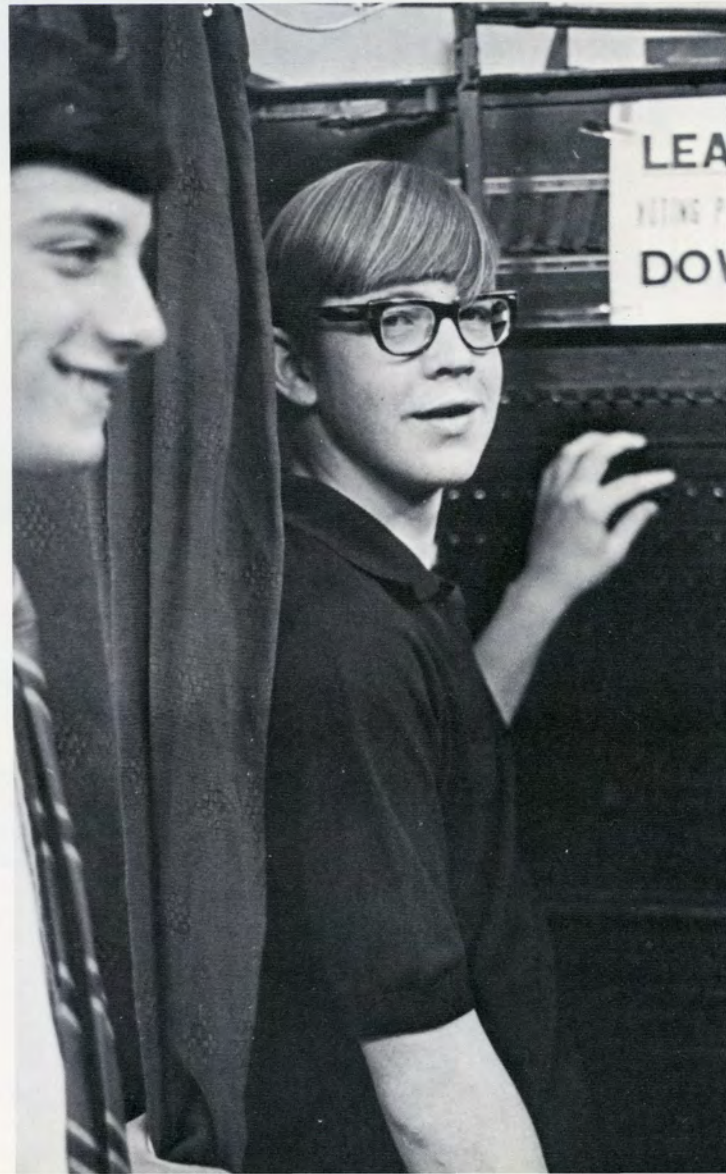

Seth Garman

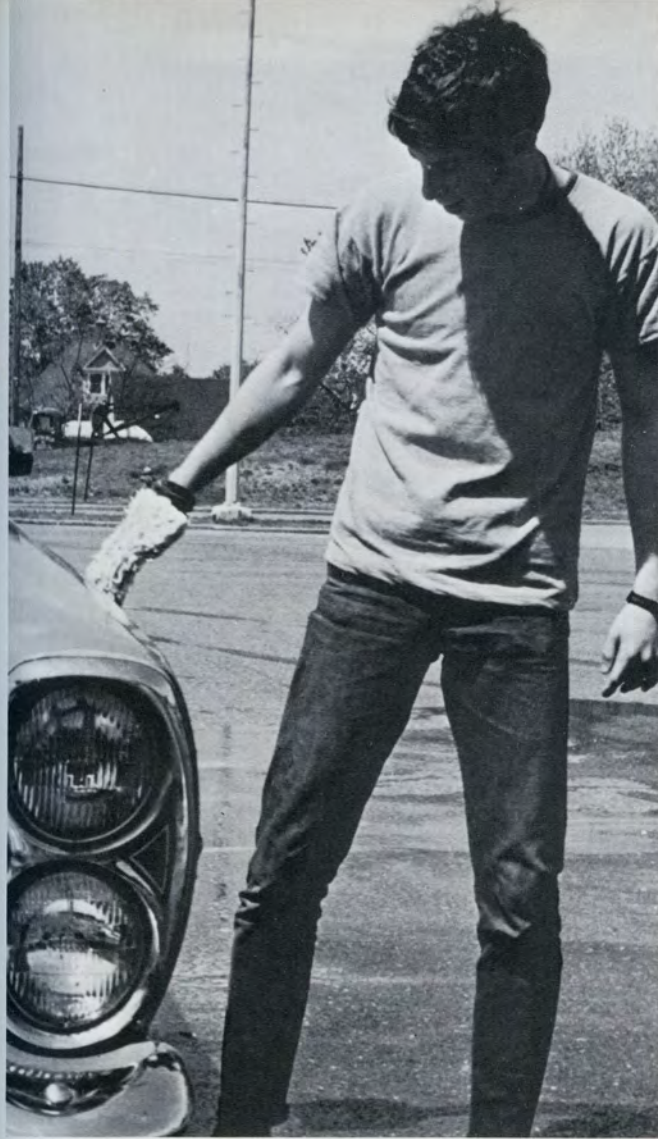

Kathy Glenney



Slave Day



Linda Durand, Lynn Snuffer, Gail London



Debbie Kurtz, Mike Long



Gary Aronson,  
Debbie Kurtz

# JUNIOR PROM

Nancy Mercer,  
Prom Queen

Bonnie Rein

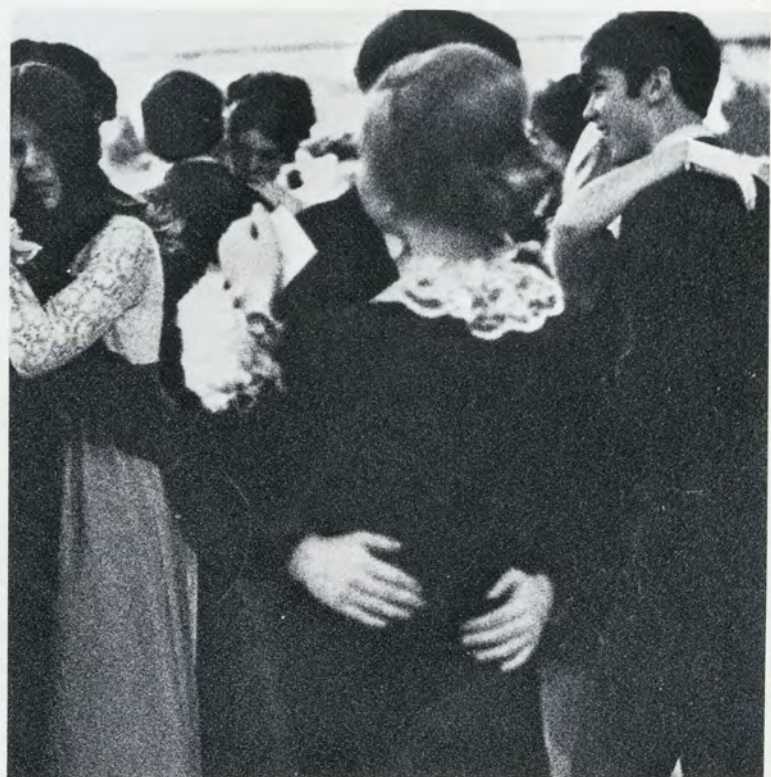



Somanhis Business Staff

Mike Ackerman, Mary Lou Arendt, Peggy Baldwin, Louise Balesano, Karen Bangasser, Margaret Bangasser, Mary Beccio, Nancy Belcher, Ken Bernstein, Ann Bervaulds, Karen Bickford, Jim Blain, Karen Botteron, Sue Brendel, Jill Britton, Lynn Burgess, Marcia Cambell, Janine Cararra, Cyndi Cohen, Sandy Cunningham, Sue Daigle, Kathy Didan, Laurie Dava, Pat Farrell, Barbara Firnstahl, Enes Giangos, Laure Gochee, Suzzanne Gold, Marianne Gold, Dawn Griswold, Jo-Ann Hettinger, Crytal Hicking, Tim Hoff, Kathy Hooper, Michele Howard, Karen Hultman, Debbie Hunt, Pam Hurley, Cheryl Hutt, Debbie Islieb, Sirkka Johnson, Jo-Ann Kanehl, Carol Joseph, Jerry Katona, Marcia Kovensky, Carol Krause, Jill Leonard, Mary Lopes, Kathy McCann, Maryann McKinney, Francis Mello, Ed Miles, Melinda Moore, Terry Nassiff, Sue Noble, Carl Osier, Tom Pantaleo, Tina Patelli, Kathy Paulsen, Carol Perkins, Mary Perotti, Nancy Pierson, Sharon Plante, Mary Pongretz, Frank Sanzo, Judi Sawyer, Marcia Scables, Joan Schiller, Leslie Sibrinz, Dorothy Vince, Julie Wells, Sandy Werta, Diane Wicks, Brenda Wiese, Janet Wilson, Laura Winzler, Karen Winter, Mr. DiYeso, Advisor.



Barb Firnstahl, Pat Farrell, Sue Noble, Marianne Gold, Michele Howard



# SOMANHIS BUSINESS STAFF

Mr. DiYeso



# SOMANHIS STAFF

Mrs. Kelson  
Somanhis Advisor,



Bill Geyer

Nancy Litke  
Jim Reuter

left picture; Eli Okrant, Barb Goss, Lea Perry,  
Sue Pierce, Bill Geyer.



Sue Pierce, Left,  
Jim McCarthy

## Somanhis Staff

**Advisor**, Mrs. LaVerne Kelson, **Co-editors**, William Geyer, James Schreiber, **Art Editor**, Nancy Litke, **Activities Editor**, Eli Okrant, **Senior Editor**, Lynn Beggs, Barbara Goss, James McCarthy, Keith McKenney, Nancy Rohan, Kathy Stavnitsky, Karen Vater, Bruce Beggs, Chris Bensen, Dean Carlson, Denise Chabot, Mike Cornish, Carl Osier, Lea Perry, Sue Pierce, Jim Reuter, Cheryl Shaffer, Toby Welch.

Linda Jacobs

# HIGH SCHOOL WORLD

Nancy Macomber

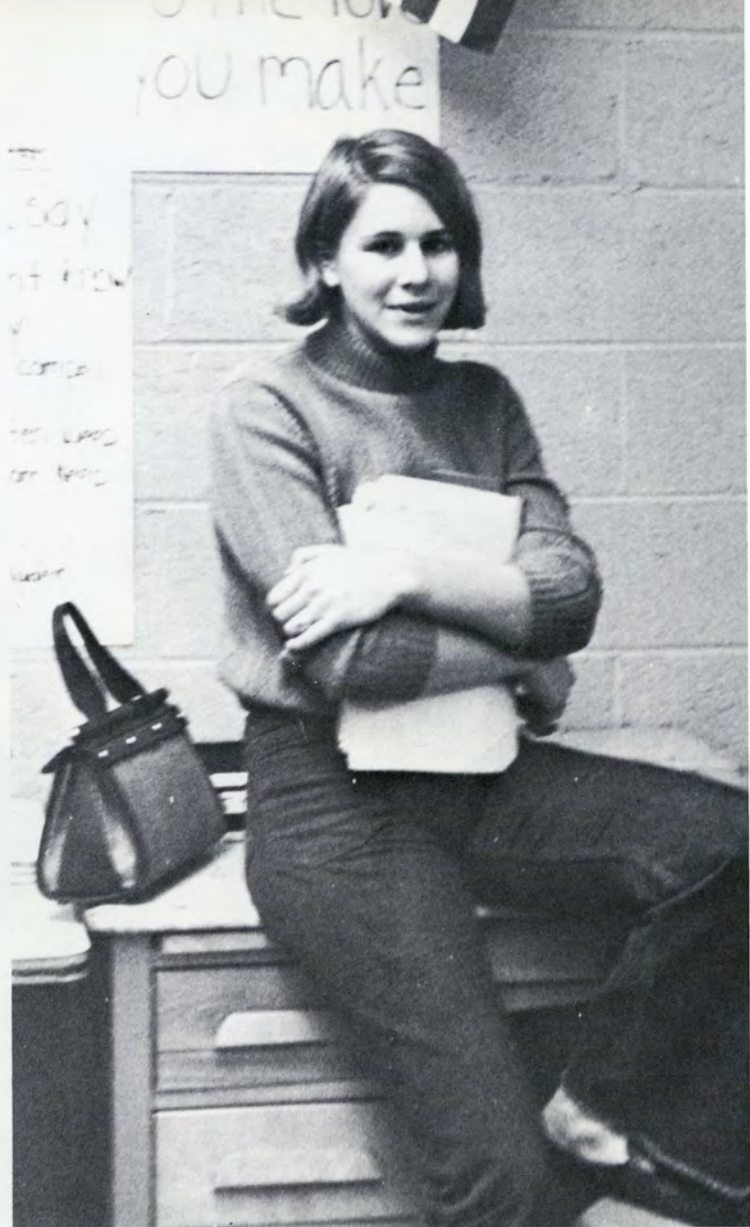

## HIGH SCHOOL WORLD

Nancy Macomber, Editor in Chief, Betsy Hunter, Feature Editor, Linda Jacobs, Senior Editor, Jerry Katona, Sports Editor, Paige Adams, Steve Armstrong, Mark Winzler, Ellen Kravitz, June Cameron, Kathy Vaida, Joyce Rubin, Jeff Whitesell, Pat Farrell, Cyndi Cohen, Paula Radding, Peter Walden, Ellen Wann, Karen Winter, Elaine Peresluha, Anne Klein, Mike Tambling, Lorrie Brown.

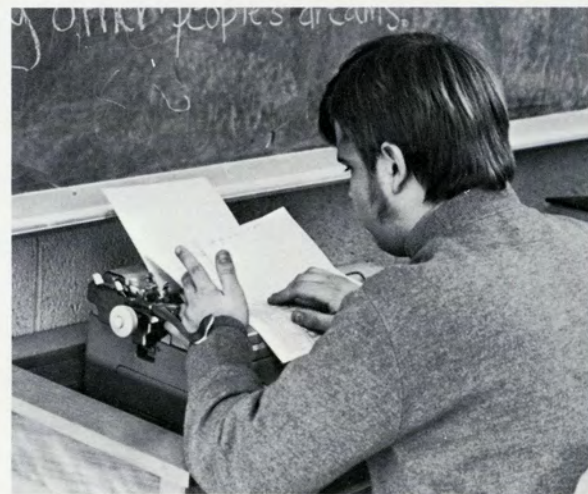

Mark Winsler

ARIDIAN STAFF

LITERARY STAFF: Joe Cohen, Susan Dzielinski, Gail Heller, Kathi Kolbe, Diane Papineau, Shelley Stone, Karen Saunders, Paige Adams, Cheryl Schaffer, Sue Hurwitz, Marrdean Rines, Paula Radding, LITERARY EDITOR: Steve Boris ART STAFF: Barbara Firnstahl, Micheal Snyder, Sue Nelson, ART EDITOR: Alan Reichlin BUSINESS: Jan Spencer

# ARIDIAN



Cheryl Schaffer and Steve Boris



Barbara Firnstahl

Atty. Lewis Fox



NATIONAL HONOR SOCIETY

James Burke, Pres.; Steven Kasel, V. Pres.; Wayne Douglas, Treas.; Karen Vater, Sec. P. Adams, M. Arey, S. Armstrong, L. Beggs, P. Boll, B. Brackett, J. Button, C. Camacho, S. Charlamb, R. Chatel, M. Cutts, R. Diaz, M. Donovan, S. Dunlap, W. Geyer, J. Gracyalny, D. Harvey, J. Hettinger, J. Hicock, P. Farrell, A. Jacobs, S. Katz, J. Knight, K. Kolbe, C. Kosciol, E. Kravitz, J. LeSure, N. Litke, N. Macomber, S. McLafferty, G. Newton, E. Okrant, L. Messier, D. Papineau, A. Reichlin, J. Rubin, J. Russell, J. Schreiber, M. Schussler, E. Sinnamon, S. Spangberg, F. Stamlar, L. Steely, S. Stone, B. Trudeau, L. Virkutis, E. Wann, J. Wickwire, M. Williams, R. Zarbo, S. Bauld, C. Bensen, R. Brennan, C. Cohen, J. Cohen, E. Cox, J. Demko, C. Ewing, D. Gray, C. Guillemette, K. Hovey, S. Hurwitz, R. Hust, M. Kiecolt, C. Osier, H. Pastel, E. Pearch, B. Rein, P. Romanowicz, C. Saums, C. Schaffer, C. Schuh, C. Smith, M. Snyder, W. Steely, D. Stevens, K. Taylor, P. Walden, S. Wilson.



Karen Vater, Secretary



Steve Kasel  
Wayne Douglas and Karen Vater.



Mr. Emmerling



Mrs. Van Why and  
Nancy Macomber



# NATIONAL HONOR SOCIETY



Wayne Douglas, Treasurer

Larry Kahn

## A.V. CLUB

D. Sheean, **Pres.**, M. Rubera, **V. Pres.**, B. Rogers, **Sec.**, T. Fiengo, **Treas.**, R. Allen, J. Anderson, J. Brennon, J. Cappuccio, B. Davidson, D. Delisle, G. Field, R. Gowen, J. Gracyalny, D. Hollister, G. Johnston, R. Joyner, L. Kahn, L. Knight, S. Miranda, R. Nyulassy, R. Patten, F. Pearson, N. Perry, E. Poutre, N. Qualia, J. Ridyard, D. Robb, A. Schreiber, J. Schreiber, P. Smith, B. Warren.

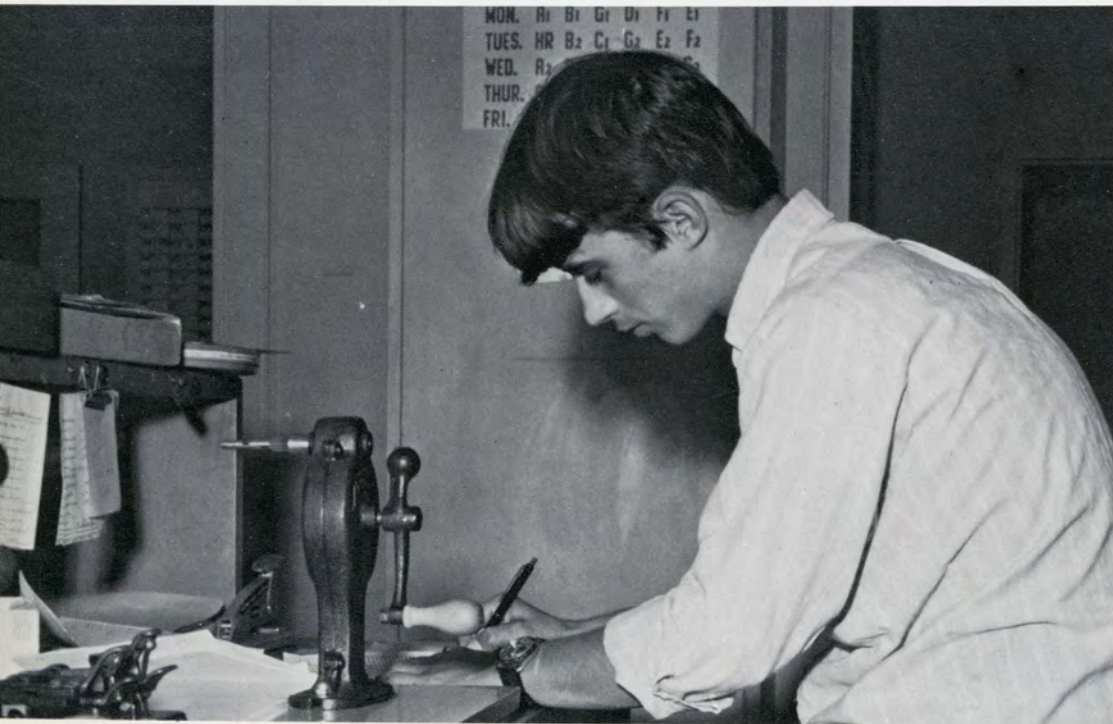

Dennis Delisle

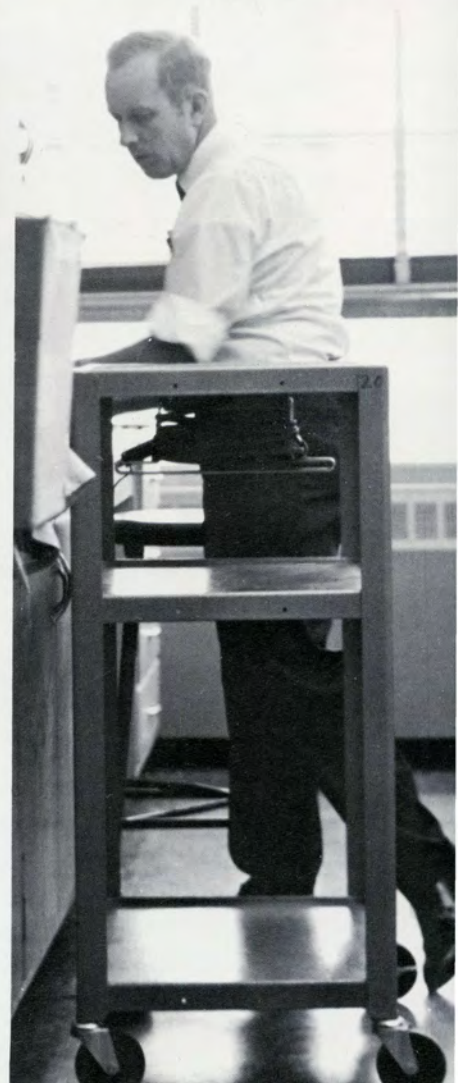

Mr. Fish



Cyndi Cohen

## ANNOUNCERS

Steve Dunlap — **President**  
Lois Steely — **Vice President**  
Dave Seavey — **Treasurer**  
Karen Ware — **Secretary**  
Joe Cohen  
Cyndi Cohen  
Jane Hubbard  
Leo Gothier  
Dick Zarbo  
Sue Charlamb



Mrs. Brooks

Dave Seavey





Frank Fox and Ilga Paups (Below) Wanda Jaworski, Charlie Fox, Eric Fletcher, Ed Bednarek and Pat Field.

# C.P.C.

**Head Co-Ordinators**

Frank Sanzo  
Rick Gould  
Rick Strickland

**Secretary**

Pat Field

**Treasurer**

Ed Bednarek

**Membership**

Wanda Jaworski  
Charles Fox  
Frank Fox  
Rick Ponchak  
Terri Jones  
Paul Silver  
Jim Neptune  
Jim Hyland



(Left) Peter Walch, (Right) Richard Brody and Robert Yules



# CHESS CLUB

**President**, Steve Kasel  
**Vice President**, Robert Yules  
**Secretary**, Michael Peretto  
**Treasurer**, William McGovern

Ray Cyr, Douglas Dingwall, John Gracyalny, Clayton Jacobs, Thomas Lesiczka, Tali Maidelis, Jim Olcott, Daniel Potter, Ed Sinnamon, Stephen Sisco, Joe Stack, Peter Walch.



Sharon Hodge,  
Mrs. Gerard,  
Mrs. Early

## LIBRARY PAGES



(Above) Claudia Pohl

(Left) Kathy Didan, Marlene D'Addario,  
and Pat Sylvester



Kathy Anton  
Karen Bickford  
Debbie Colby  
Marlene D'Addario  
Kathy Didan  
Sue Dzielinski  
Barbara Fee  
Sharon Hodge  
Linda Kaminski  
Audrey McGeown  
Aurella Massey  
Joanne Neff

Margie Pass  
Linda Peacock  
Claudia Pohl  
Linda Ruggles  
Sharon Regan  
Diane Sipala  
Donna Sipala  
Merrie Sterling  
Pat Sylvester  
Judy Taylor  
Chris Ward



Sue Dzielinski

# MOODS

Peter Annulli

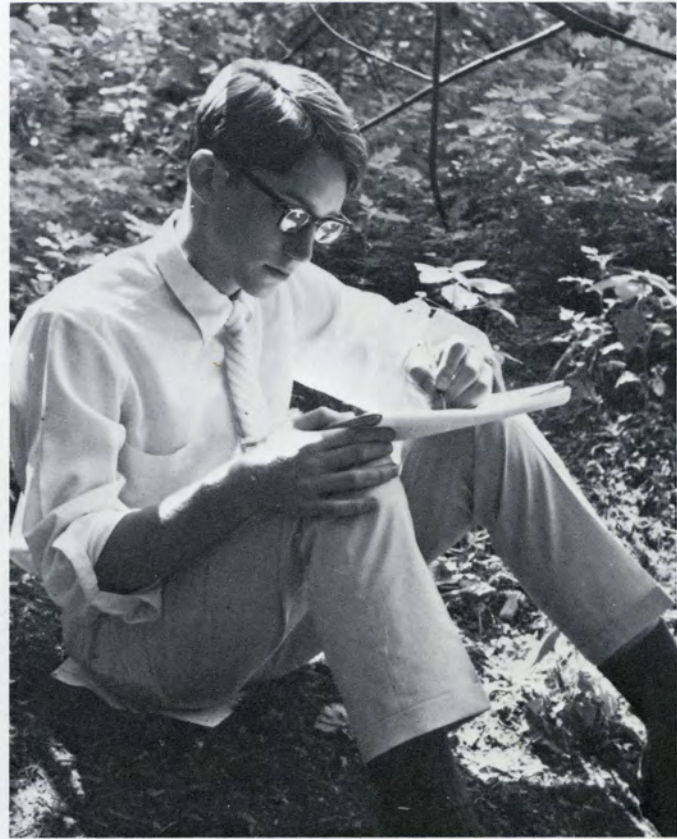

Barry Walch



Lea Perry



Jeff Bissell



Mary Ellen Doll

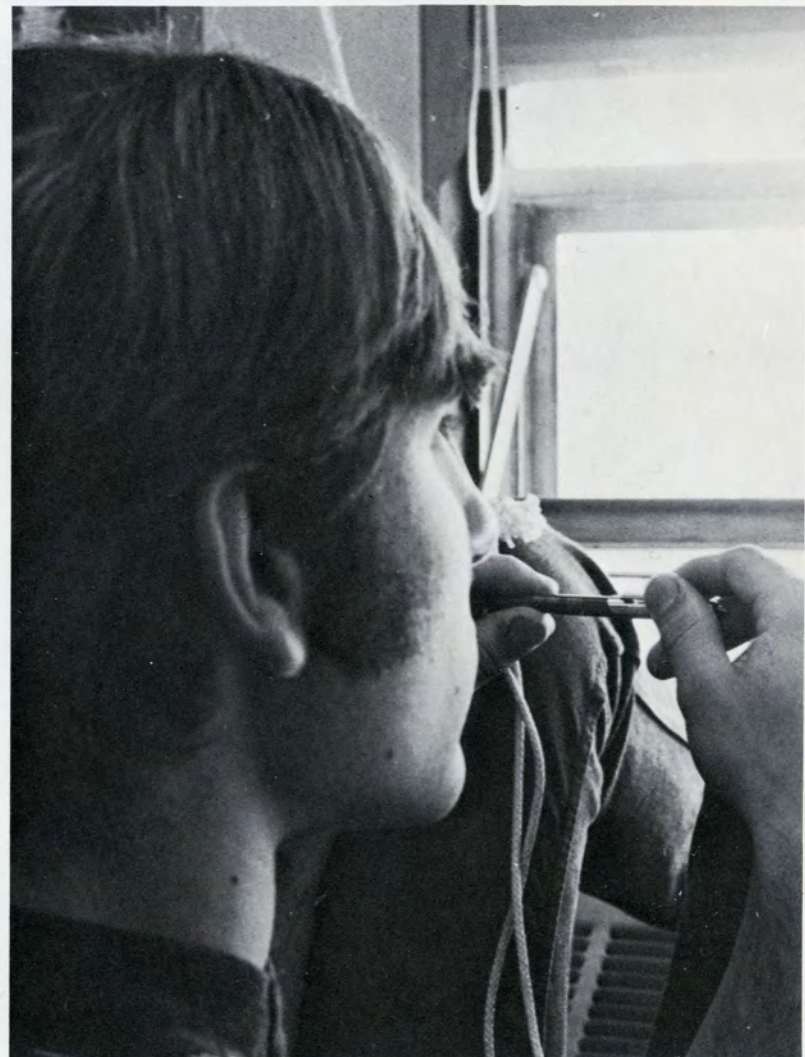

Joe Migliore



Wayne Rawlins

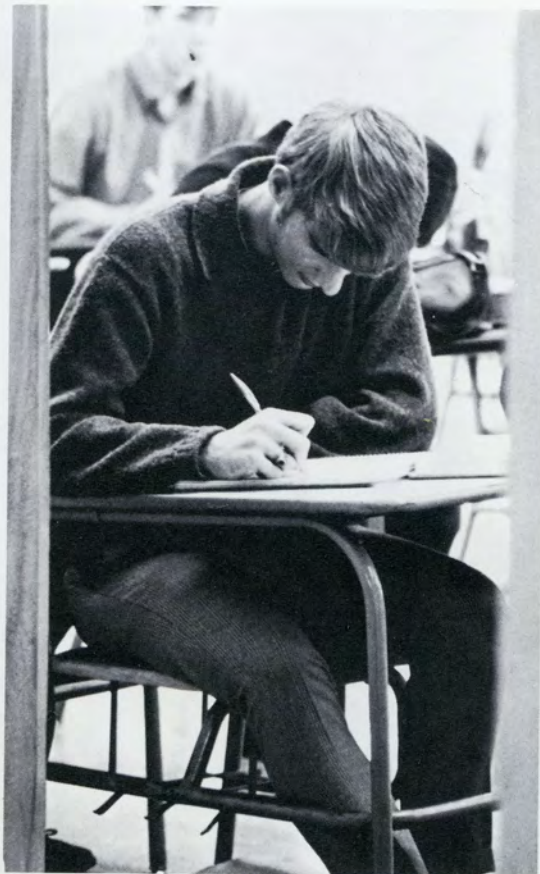

Tom Chapin

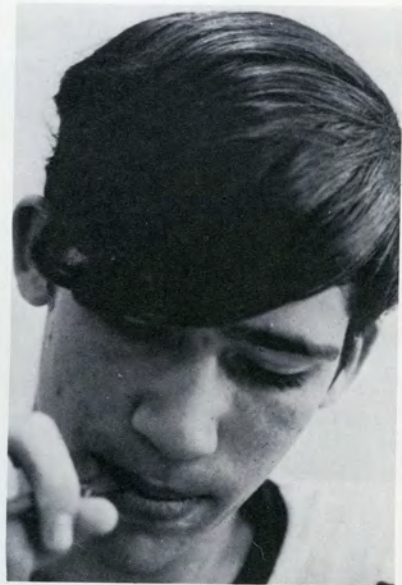

Frank Fazzina



Scott Kelley



Anne Pass

# STUDY HALLS

# PRE-MED CLUB

Steve Kasel, Diane Papineau, Jeff Russell, Sandy Bauld, Susan Charlamb, Chuck Deltatto, Matt Dunfield, Steve Dunlap, Mark Fish, Martin Fish, John Gracyalny, Priscilla Jassie, Robert Knight, Jim McCarthy, Dan McLennon, Paul Moyer, Bonnie Rein, Sue Reiser, Craig Saums, Barry Scheer, Rick Sollanek, Carol Strong, Sharon Sullivan, Ellen Wann, Pete Walden, Whitman West, Debbie White, Bob Yules.



Martin Fisher  
Dan Stevens

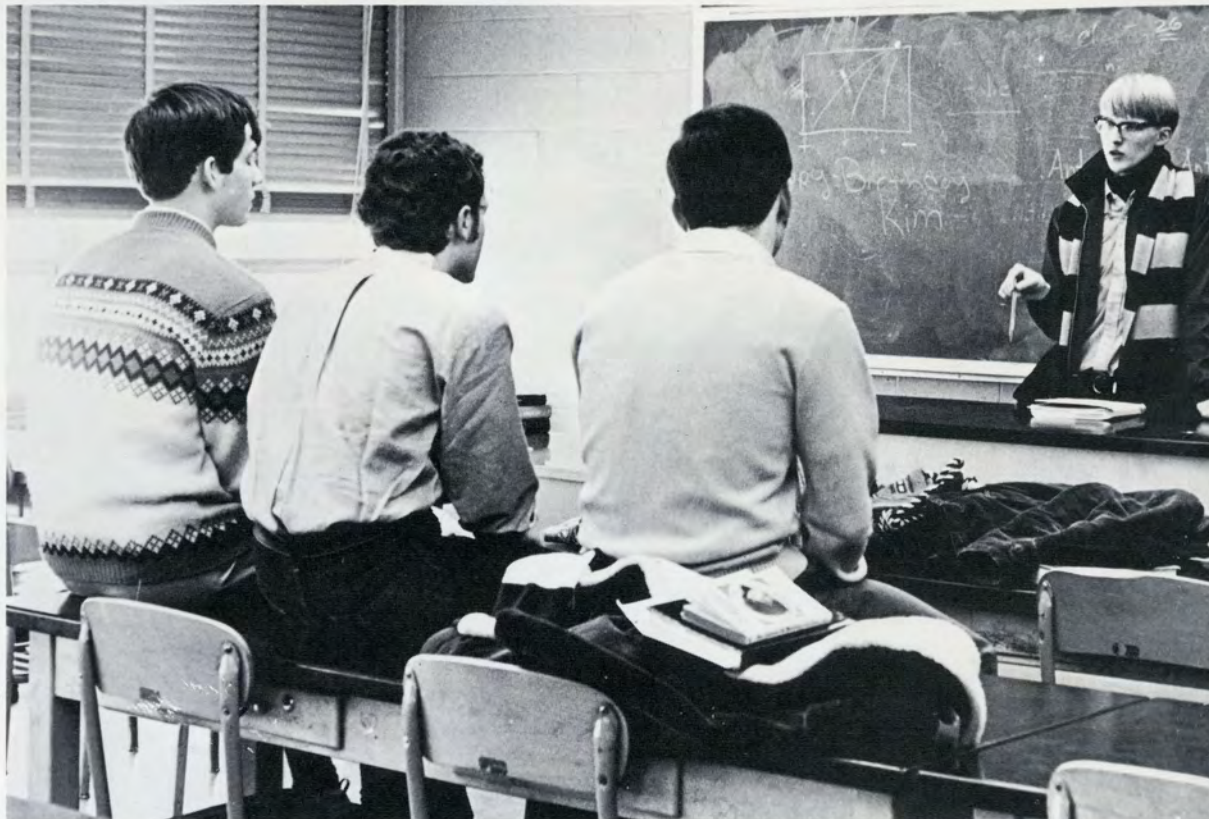



Paul Elsesser

## DEBATING

Barbara Fee  
Marjorie Bass  
Paul Elsesser  
Bill McGovern  
Bob Yules

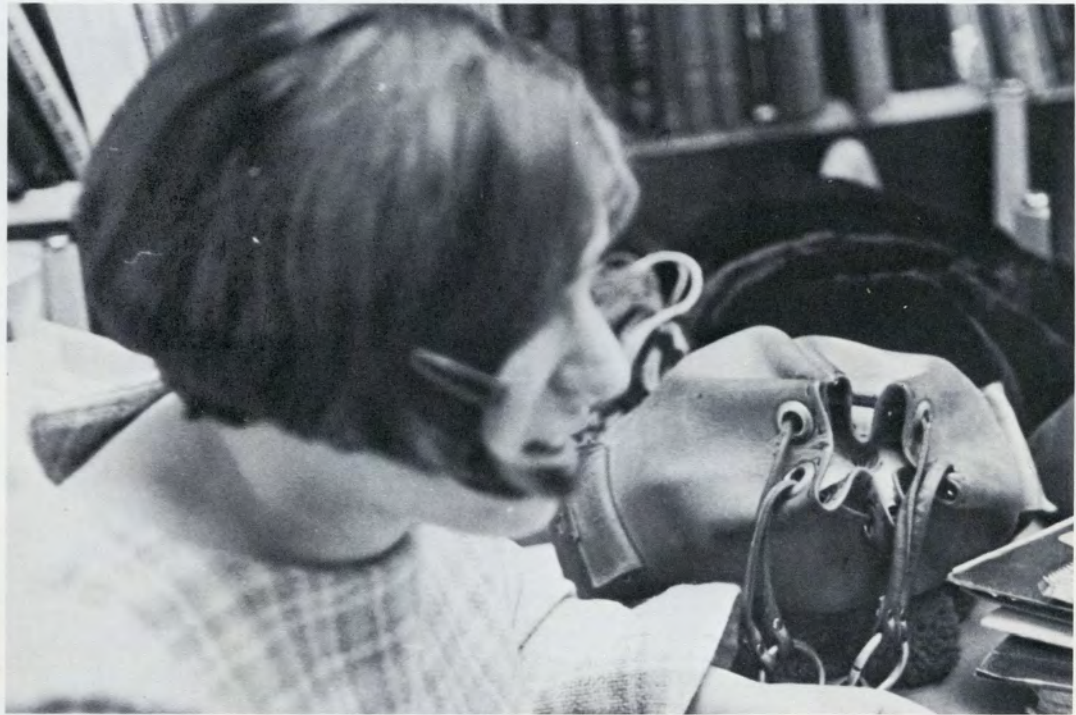

## DEEP SIXERS

Pete Annulli, Karen Bickford, Kenneth Bernstein, Charles Brame, Bruce Carlson, Randy Cole, Rudy Dipietro, James Geyer, Robert Gordon, David Gourley, Robert Jordan, Paul Moyer, Mary Ray, Alan Schreiber, Brad Smith, Richard Sollanek, David Swanson, Beau Thurnauer, Peter Walden, James Wicks, Jon Wood, Kathy Wooly, Bob Knight, Bruce Beggs, Brian Boutilier, Pat Taylor, Mr. Hunt.

Debby Fitzgerald

# SKI CLUB

Diane Wicks



Mr. DiRosa, Advisor



Daren Bangasser  
and Diane Wicks

**Bob Knight**



**Jean Ralph**



**Margaret Bangasser**



**Liz Walker**



Mark Cross, Alan Reichlan, Paul Silver, Mike Tambling, Brad Greene, Rick Haskell, Sharon Plante, Judy Whitesell, Steve Straight.

Bruce Carlson



**SOCK & BUSKIN**

John Abbott, Paige Adams, Kathy Anton, Peggy Baldwin, Kathy Barlow, Sandy Bauld, Karen Bickford, Rene Block, Susan Brendel, Richard Brody, Debby Burt, Cindy Caprilozzi, Janine Carrara, Anita Carson, Ruth Chatel, Meredith Cowan, Mark Cross, Paula Cyr, Marlene D'Addario, Jeanne Demko, Filomeno Donadio, Kerry Donohue, Susan Donovan, Maureen Donovan, Lynn Elmore, Barbara Fee, George Field, Barbara Firnstahl, Charlotte Froh, Brad Greene, **Treas.**, Sandy Hanley, Richard Haskett, Gail Hathaway, Tish Hennigan, Hope Herzog, Sharon Hodge, Michele Howard, Cheryl Howe, Barbara Hutton, Robert Jordan, Daryl Juran, Betty Jubenville, Larry Kahn, Sue Kahn, Karen Kanehl, Marcy Kiecolt, Marcia Koisensky, Ellen Kravitz, Mary Lalashious, Linda Larivee, Lorraine Lombardi, Gail London, Dan McLennon, Jane Mather, Roger Mellen, Sheila Misovich, Melinda Moore, Wendy Morrison, Kathy Mosely, Laura Mirosek, Joyce Newth, Doretta O'Hara, Lynn Ostrinsky, Linda Peck, Sue Pierce, Sharon Plante, Mary Jane Quinn, **V. Pres.**, Pam Quintal, Lana Rawlings, Alan Reichlin, Lynn Rhodes, Louise Ritchie, Joyce Rubin, Irma Sanchini, Robin Sapienza, Diane Sipala, Donna Sipala, Stephen Sisco, Joanne Slossberg, Claire Smith, Jan Spencer, Kathy Stavnitsky, Carol Stoneman, Steve Straight, Pat Sylvester, Michael Tambling, **Pres.**, Dine Troutman, **Sec.**, Chris Utting, Ellen Wann, Peter Walsh, Judy Whitesill, Diane Wicks, Brenda Wiese, Kathy Woolley.





Rich Haskell,  
Alan Reichlan,  
Steve Straight,  
Mark Cross.



Jeanette LeSure, Judy Whitesell, Sharon Plante, Brad Greene, George Field.

**CAST**

Tully Bascom	Michael Tambling
Jane	Sharon Hodge
Mary	
Fran	Charlotte Froh
Pam	Kathy Gauruder
Ann	Doretta O'Hara
Count Mountjoy	Richard Brody
David Benter	Daniel McLennon
Page	Ellen Wann
Gloriana	Mary Jane Quinn
Helen	Joanne Slossberg
Norma	Anita Carson
Chet Beston	Robert Jordan
Miss Johnson	Diane Sipala
Students	Tish Hennigan
	Cindy Caprilozzi
	Robin Sapienza
	Paula Cyr
Professor Kokintz	George Field
Mrs. Reiner	Jeannette LeSure
General Snippet	Brad Greene
Debbie	Sharon Plante
Jill	Judy Whitesell
The President	Bruce Carlson
Tom Mulligan	Kenneth Berstein
Soldiers	Steven Straight
	Richard Haskell
	Alan Reichlan
	Mark Cross
Will Tatum	Paul Silver
Mrs. Bascom	Meredith Cowan
Announcer	Kenneth Berstein
Miss Wilkins	Linda Larivee

Picture at left — Joanne Slossberg and Mary Jane Quinn.

Robert Jordan, Brad Greene, Bruce Carlson, George Field.



# THE MOUSE THAT ROARED

# MOTHER COURAGE

## CAST

Mother Courage	Joyce Rubin
Kattrin	Jeanette LeSure
Swiss Cheese	Robert Jordan
Eilif	Bruce Carlson
Recruiting Officer	Richard Brody
Sergeant	Roger Mellen
Cook	Brad Greene
Commander	Ken Bernstein
Chaplain	Mike Tambling
Ordnance Officer	John Abbott
Yvette Pottier	Mary Jane Quinn
Man with a bandage	Rick Haskell
Catholic Sergeant	Alan Reichlin
Colonel	George Field
Regimental Clerk	Peter Walsh
Old Soldier	Richard Brody
Young Soldier	Ross Pastel
Protestant Soldier	Jerry Mazur
Peasant Woman	Paige Adams
	Cathy Gauruder
Young Women	Meredith Cowan
Old Woman	Stacy Bentz
Woman in Parsonage	Charlotte Froh
Lieutenant	Roger Mellen
Catholic Soldiers	George Field
	Tom Richter
Peasant Girl	Sharon Plante
Peasant Woman	Jennifer Katz
Old Peasant Woman	Karen Bickford

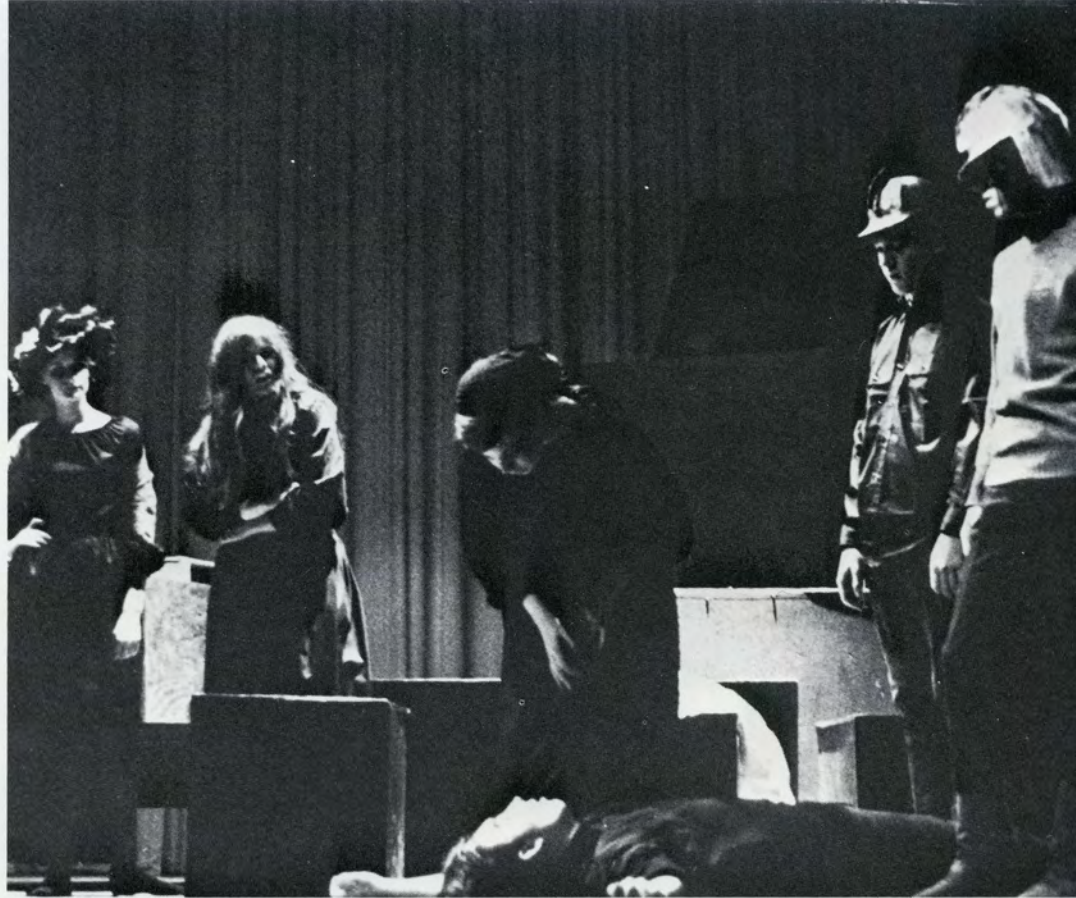

Mary Jane Quinn  
 Jeanette LeSure  
 Joyce Rubin  
 Robert Jordan  
 Rick Haskell  
 Alan Reichlin

Rick Haskell  
 Robert Jordan  
 Alan Reichlin

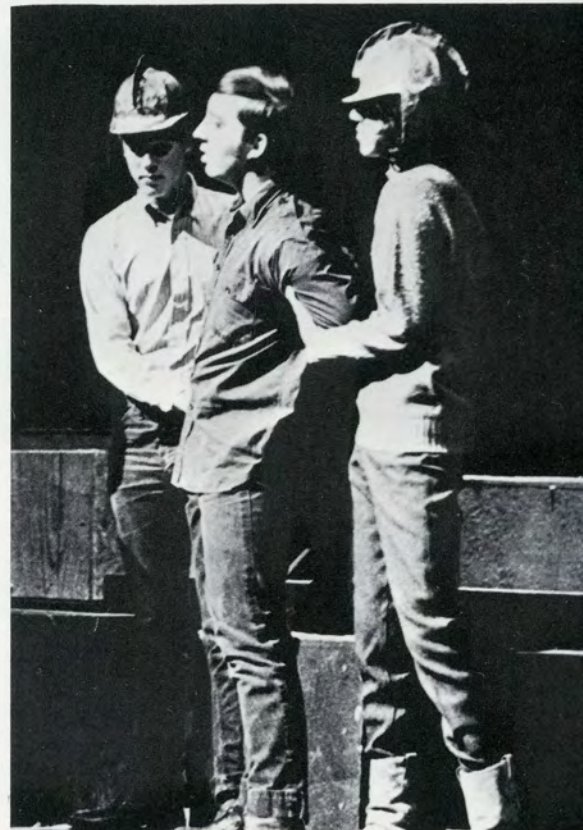



Jeanette LeSure



Karen Bickford  
Jennifer Katz  
Joyce Rubin



Ross Pastel  
Joyce Rubin  
John Abbott

Karen Bickford, Jeanette LeSure, Jen Katz

Joyce Rubin  
Jeanette LeSure  
above left



Michael Tambling  
Jeanette LeSure

# MAME

Renee Calhoun, Doug Eichman

Mark Ahlness, Doreen DeCormier

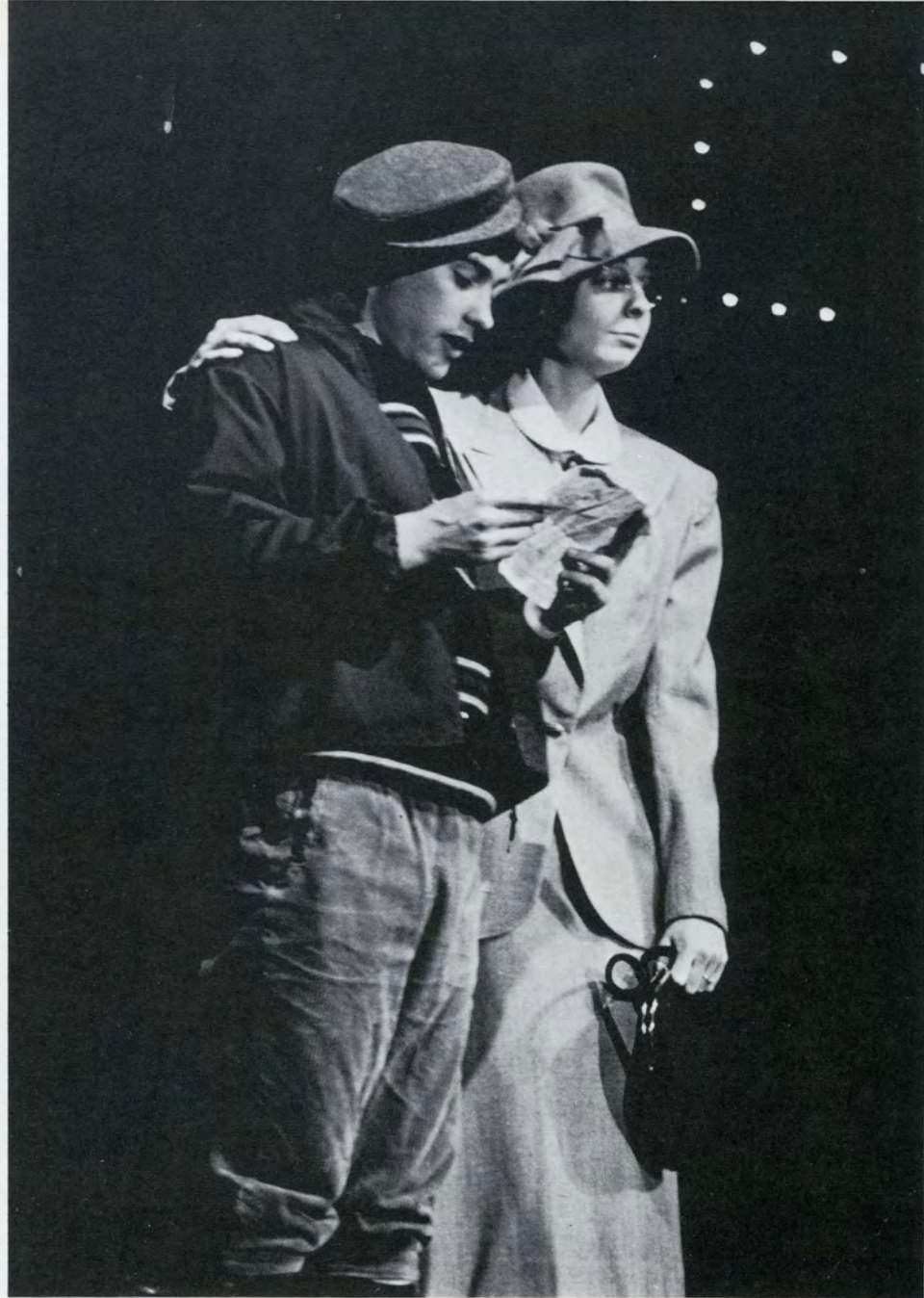



Steve Rascher, Doreen DeCormier, Jeff Taylor



CAST

Patrick Dennis (age 10)	Douglas Eichman
Agnes Gooch	Renee Calhoun, Bonnie Starr
Vera Charles	Susan Silhavy
Mame Dennis	Doreen De Cormier
Ralph Devine	Patrick Marino
Bishop	David Seavey
M. Lindasy Woolsey	Mark Ahlness
Ito	Michael Tambling
Leading Man	Kenneth Bernstien
Stage Manager	Vance Larson
Madame Branislowski	Joan Dzienlinski
Gregor	Phil Cataldo
Beauregard Jackson	
Pickette Burnside	Edward Pagani
Uncle Jeff	Lawrence Knight
Cousin Fan	Nancy Nassiff
Sally Cato	Bev Miller
Mother Burnside	Karen Ware
Patrick (age 19)	Douglas McClain
Junior Babcock	Robin Wollenberg
Mrs. Upson	Susan Primus
Mr. Upson	Robert Bleiller
Gloria Upson	Janice Obuchowski
Pegeen Ryan	Laura Zaglio
Peter Dennis	Gary Hohenthal

Ken Bernstein, Doreen DeCormier, Sue Silhavy

# TALENT SHOW

Larry Knight and Karen Ware





Joe Hogan

Jared Stansfield



Mr. Perry

## FOLK CLUB



Joe Hogan

Mr. Monahan (Advisor), Mr. Perry (Advisor), Lois Steely, Virginia Mortlock, Joe Hogan, Sue McLafferty, Mark Belluardo, Steve Dunlap



Kathy Vaida

# MUSIC CLASSES

Pat Farrell, Lois Steely,  
Mary Lou Arent, Joyce Rubin

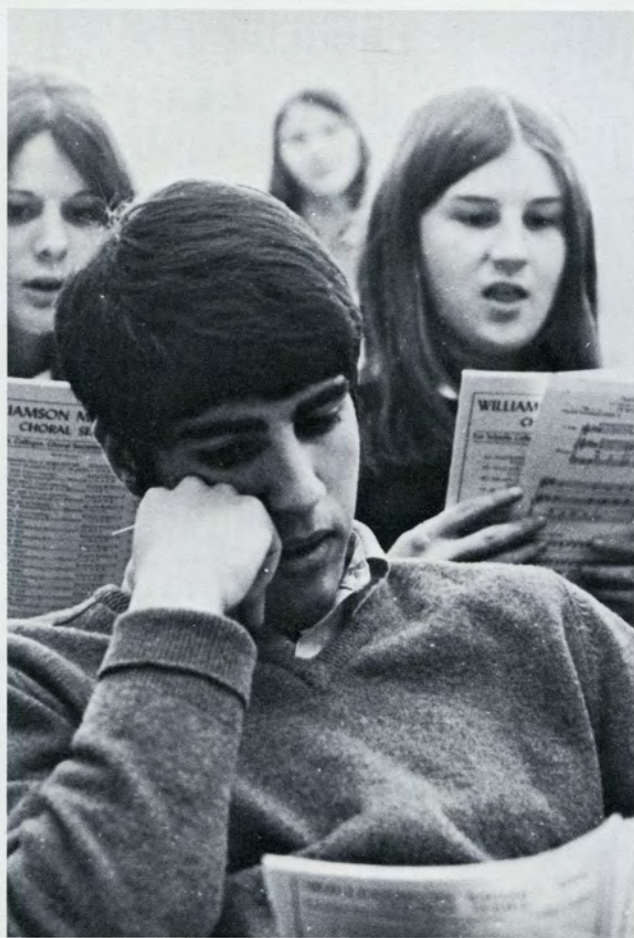
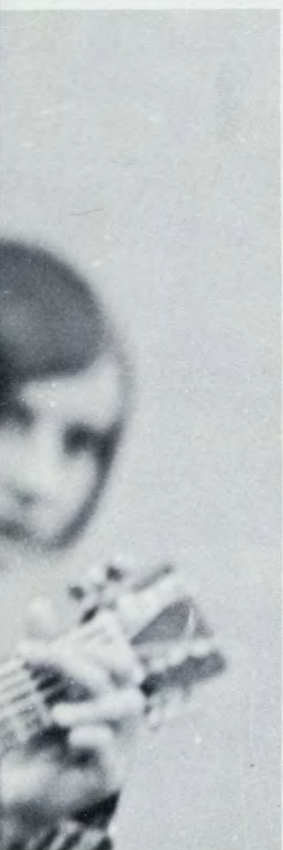

Nancy Forde, Barb Hyde

Gary Aronson

# ROUND TABLE



SOPRANOS; Lynn Barracliffe, Gail Blevins, Sue Charlamb, Joann Dwire, Gail Heller, Debbie Hunt, Gloria Jordan, Kathi Kolbe, Jeanette LeSure, Ginny Mortlock, Ilga Paups, Sherry Sapienze, Ellen Smole, Lenore Smyth, Connie Terrio, Karen Vater, Beth Vendetta. TENORS; Gary Aronson, Bruce Beggs, Ken Bernstein, Jim Button, Joe Cohen, Chuck Deltato, Fred Gliha, Dave Johnson, Mike Kelly, Robert Levy, Jared Stansfield, Mike Tambling, John Warren. ALTOS; Nancy Forde, Nancy Gutreich, Paula Haldeman, Andrea Hansen, Jane Hickock, Kim Hovey, Cheryl Howe, Barbara Hyde, Marge Johns, Sirkka Johnson, Marcia Kellsey, Nancy Pitkin, Joann Robarge, Joyce Rubin, Ashlee Sage, Karen Ware. BASSES; Jim Burke, Paul Elsesser, Ken Grabow, Lloyd Gustafson, Dan Landerfin, Van Larson, Dan McLennon, Chris Naylor, Carl Osier, Dave Seavey, Dan Stevens, Randy Welsh.

Jared Stansfield  
and Dan Landerfin





Miss White



# CHOIR

# BAND

Steve Sullivan, Jean Danielson

below,  
Charles Swenson, Dave Schmedding, Steve Daunt



# ORCHESTRA



Mr. Podgorsky

# GYM CLASSES

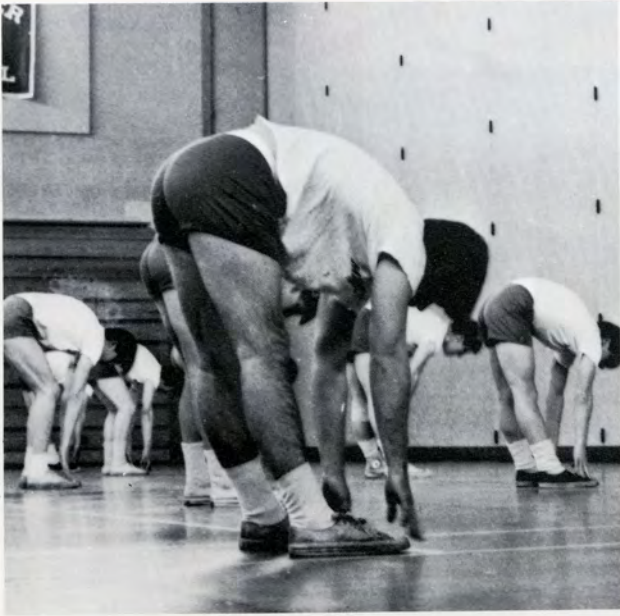

Jim Blain

Lynn Beggs

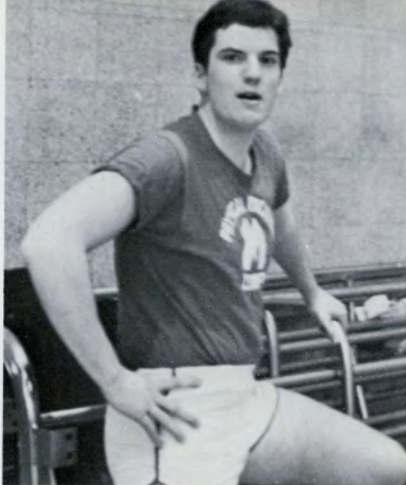

Joe Swensson

## BOYS' AND GIRLS' LEADERS

### GIRLS' LEADERS CLUB

Marilou Arendt, Martha Arey, Gail Czerwinski, Jan Engberg, Carol Ewing, Margaret Grey, Mary Hickey, Jane Hicock, Sue Katz, Carol Krause, Sue Moorhouse, Sue Newcomb, Judy Pospisil, Linda St. Laurent, Carol Strong, Kathi Taylor, Karen Ware, Linda Wrobel.

### BOYS' LEADERS CLUB

John Bickley, Jim Button, Doug Downham, Wayne Douglas, Gary Galasso, Mike Hayden, Larry Knight, Tom Koiva, Dan Landerfin, Bill Lopes, Gary Newton, Ralph Pemberton, Fred Petig, Brian Rogers, Jeff Russell, Dave Seavey, Rob Swadosh, Joe Swensson, Ken Tedford, Beau Thurnauer, Richard Zarbo, Jim Balesano, Steve Bleiler, Matt Bortone, Paul Cavagnaro, Stan Chase, Bob Cobb, Scott Donnelly, John Duffy, Martin Fisher, Bob Gay, Greg Germain, John Holik, Mark Hanna, Angelo Intagliata, Kevin Kravontka, Paul Moyer, Ralph Lewkowicz, Alan Noske, Mark Plante, Steve Smythe, Rick Sollanek, Pete Walden, Steve Werbner, Steve Wilson, Jon Wood, Rick Ford, Mark Anderson, Bob Blomberg, Jack Carr, Randy Cole, Dave Hebert, John Herdic, Pete Leber, John Lombardo, Mike Mistretta, Ross Pastel, Mike Peretto, Al Pouliot, Alan Rodonis, Rick Rufini, Mike Saimond, Jim Stratton, John Wiggin.



Dan Landerfin

Mike Hayden

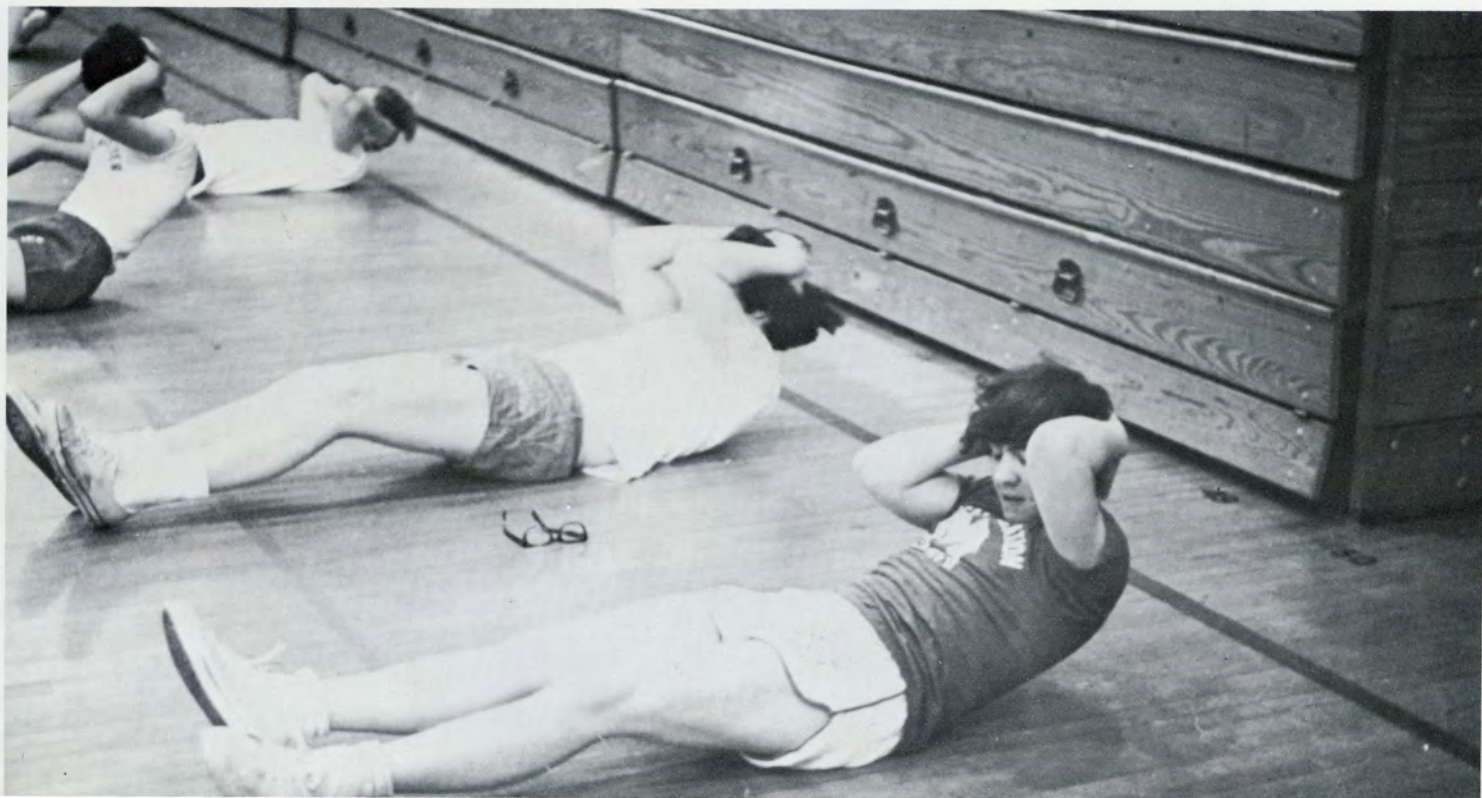



Mr. Cobb

Mr. Sollanek



# INTRAMURALS





Denise Chabot



Debby Oppelt  
(above left)

# CHEERLEADERS

Karen Saunders  
Ruth Chatel  
Kathy Koehler  
Virginia Jewell  
Kathy Vaida



Kathy Koehler



CHEERLEADERS

Kathy Koehler <b>Capt.</b>	Kathy Vaida
Ruth Chatel <b>Co.-Capt.</b>	Sharon Nelson
Karen Saunders	Virginia Jewell
Gail Czerwinski	Cindy Post
Marcia Leon	Leslie Vaughn

Debbie Goodrow **Capt. J.V.**  
 Jill Gearhart  
 Nancy Viegard  
 Kathy Taylor

MAJORETTES  
 Adv. Mrs. Keeney

Loretta Symons	Sue Salvatore
Christine Utting	Audrey Noyes
Nancy Mercer	Linda Durand
Lenora Smiyth	Robin Bergamini

Loretta Symons



Nancy Mercer

# MAJORETTES



Ruth Chatel



## HOMECOMING

(Top photo) Homecoming Queen Kathy Koehler (Center) and her court, Kathy Begg (Left) and Jill Ganzer (Right)



**J.V. Football Squad: First Row:** Jim LaChapelle, Alan Pouliot, Jim Messier, Dennis Bloking. **Second Row:** Warren Cutright, Ron Santos, Stan Chase, Mike Mahone, Louis McLane. **Third Row:** John Wareham, Mike Mistretta, Mike Powers, Ralph Bernard, Rick Rufini.



# FOOTBALL



**First Row:** Jeff Russell, Greg Chamberlin, Joe Swenson, Jim Coughlin, Greg Vincek, Bill Lopes, Ken Tedford, Dave Hassett. **Second Row:** Jerry Katona, Kevin Walsh, Greg Germain, Dennis Wirtella, Gary Newton, Doug Downham, John Wiggin, Ed Pagani, Tom Michalik. **Third Row:** Jeff

Bissell, Mike Long, Bob Corcoran, David Bray, Matt Bortone, Ed Leber, Mark Plante, Jim Balesano. **Fourth Row:** Mike Crockett, Dennis Fiango, Dick Tyo, John Duffy, Dave Seavey, Daryl Vincek.



Danny Landerfin



Dick Marsh



**First Row:** John Bousfield, Paul Emmerling, Dennis Walsh, Danny Landerfin, Tom Chapin, Walt Silkowski; **Second Row:** John Smayda, Roger Talbot, Pete Walsh, Ken Leslie, Greg Johnson, Scott Johnson, Tom MacLean, Bob Hust, Dick Marsh, Paul Cavagnaro; **Third Row:** Jim McGee, Steve Werbner, Bob Carter, Dave Woolley, John Herdie, Brian Bershader, Angelo Intagliata, Coach Danielson.



# SOCCER

**First Row:** Pete Lawrence, Jorge Solano, David Levine, Wilfredo Barriosnuevo, Charles Barriosnuevo, Thomas Hobin, Richard Marshall, Mark Hanna, Dave Barrett; **Second Row:** John Antolini, Bruce Davidson, Ross Pastel, Richard Anton, Angelo Intagliata, John Carr, Steve Dunlap, Jack Prior, Sam Krutt, Chris Naylor; **Third Row:** Bob Badger, Mike Saimond, Robert Blake, Robert Blomberg, Frank Walsh, John Lombardo, Robert Trotter, Pete Lalashius, Pete Ware, Rick Angel, Coach Nate Koppol



Coach Danielson



## Varsity Scores

Sept. 12	Bloomfield	MHS 3-2
Sept. 16	Wethersfield	MHS 0-2
Sept. 19	Bristol Eastern	MHS 4-1
Sept. 23	Conard	MHS 1-1
Sept. 25	Platt	MHS 2-0
Sept. 30	Maloney	MHS 4-0
Oct. 3	Windham	MHS 2-1
Oct. 7	Bristol Central	MHS 1-0
Oct. 11	Hall	MHS 3-2
Oct. 16	Wethersfield	MHS 0-1
Oct. 18	Westport Staples	MHS 0-2
Oct. 21	Bristol Eastern	MHS 2-1
Oct. 24	Conard	MHS 0-0
Oct. 27	Windham	MHS 0-0

John Smayda

Greg Nolan

# CROSS COUNTRY

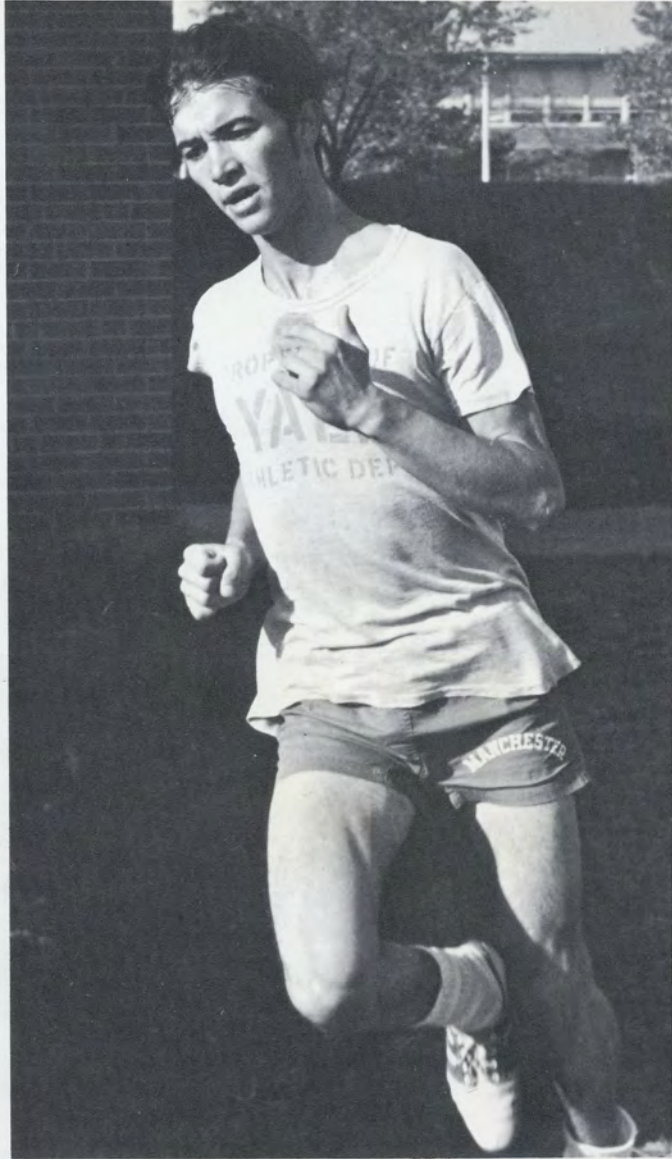

Jim Burke



SCORES

MHS	OPPONENT	SCORES
23	Bulkeley	34
17	Weaver	44
27	Hartford Public	28
28	Maloney	27
29	Bristol Central	27
31	Bristol Eastern	26
22	Conard	35
25	Hall	30
27	Platt	28
18	Wethersfield	43
15	Windham	46



**ROW 1:** Fred Edwards, Pete Nielson, Gary Roberts, Gerald Gagnon, John Odell — J.V. Co-Capt., Larry Kahn, Steve Gates, Greg Nolan, Mike Adams, Jim Burke — Varsity Capt., Bill Krause, Rob Swadosh, Craig Ladabouche, Mr. Burnett, **ROW 2:** Mr. Phinney, Mike Barile, Jim Geyer, Dick Crafts, John Childs — J.V. Co-Capt., Peter Annulli, John MacNeely, Bruce Arey, Steve Daunt, Jim Wickwire, Dave Sheean, Howard Slade, Ed Nixon, **ROW 3:** Steve Bleiler, Mike Dvorak, John Bickley, Ashley Saunders, Bill Maher, **NOT PICTURED:** Garth Eddy, Richard Gowen, Keith McKenney.

Mike Adams, Rob Swadosh,  
Gerald Gagnon

Opponent		MHS
22	Glastonbury	32
19	Rockville	37
23	Rham	26
16	Somers	37
27	Suffield	30
20	E. O. Smith	19
21	Glastonbury	11
40	Rham	29
17	Somers	26
11	E. O. Smith	49



## GIRLS' BASKETBALL



Miss Bennet



**Bottom Row:** Jean Conyers, Pat Boll, Kathi Lance, Pam Cooper, Cathy Kosciol. **Second Row:** Sandy Lance, Rodeen McCann, Mary Hickey, Kathy Manzolillo, Mary Gracyalny, Marcia Kelsey, **Third Row:** Lynn McPartland, Shirley Roglis, Robin Lappen, Joanne Kosciol, Betty Vaiciulis, Nancy Knight. **Fourth Row:** Chris Dulka, Pam Moffat, Barb Brody, **not pictured:** Linda Wrobels, Barb Davidson, Deb Nelson



**First Row:** Mary Cutts, June Cameron, Jane Hicock, Ginny Morse, Maureen Donovan. **Second Row:** Cindy Spillane, Pam Cooper, Bonnie Rein, Carol Strong, Linda St. Laurent, Judy Pospisil.



Carol Higgins, Miss Malley, Barbara Brody and Janet Hansen

Field Hockey Scores		
Opponent		MHS
3	E. O. Smith	0
2	E. O. Smith	0
1	Rham	2
0	Rocky Hill	3
3	East Windsor	2
2	Simsbury	2
2	East Windsor	0
1	Newington	1

# FIELD HOCKEY

Mary Cutts





Paige Thresher  
Mary Gracyalny

Ginny Morse  
Sue Moorhouse



**First Row:** Mary Gracyalny, Karen Ware, Barb Brody, Cindy Pabst, Paige Thresher. **Second Row:** Carol Higgins, Martha Pabst, Janine Carrara, Joanne Frasca, Janet Hansen, Martha Arey. **not pictured:** Kimberly Miller, Diane Weiss, Linda Wrobel



Elaine Peresluha, Cathy  
Filloramo, and Sue Katz



Cathy Filloramo  
and Sue Katz



Gary Aronson

# AQUAETTES



# THE SKY IS INFINITY



Elaine Peresluha — Pres., Sue Katz — Vice Pres., Cathy Filloramo — Secretary, Pat Farrell, Barb Firnstahl, Betsy Hunter, Sue MacLean, Nancy Rubins, Sarah Treat, Lyn Burgess, Jan Engberg, Carol Ewing, Kathy Faulds, Debbie Knowlton, Martha Schardt, Cathy Twomey, Kim Anthony, Joanne Daigle, Mary Ellen Doll.

Sue MacLean, Kathy Faulds, Debbie Knowlton, Mary Ellen Doll, Nancy Rubins, Sarah Treat.

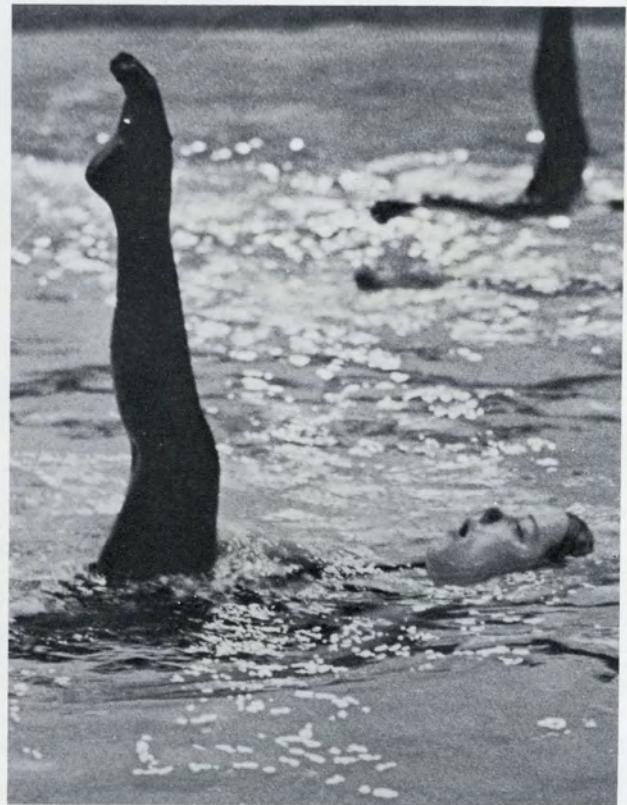
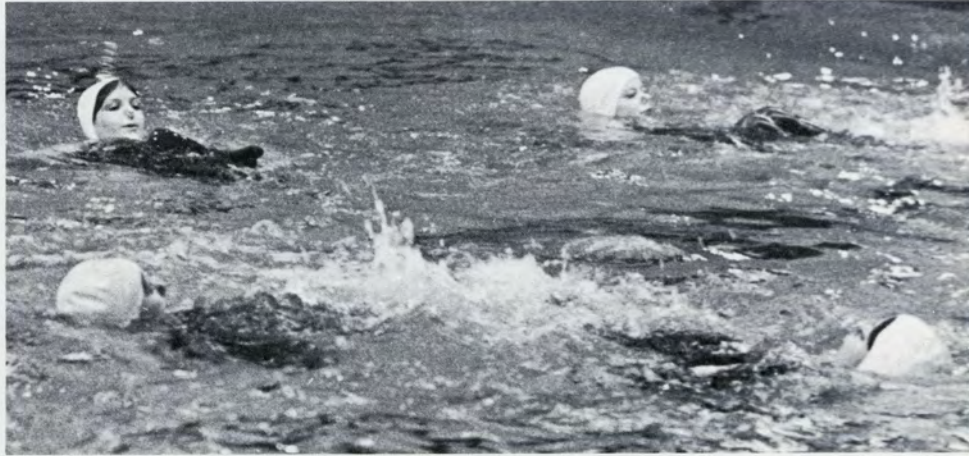

Jan Engberg

Mrs. Iger — Advisor

Varsity Basketball Team

**Front Row:** John Bickley (mgr.), Dennis Walsh, Brian Maher, Jim McGee, Coach Moriarty. **Back Row:** Jim Balesano, Chuck Lankford, Bill Peoples, Bill Maher, Jack Holick, Tom Conran, Dave Woolley.

# BASKETBALL

Dave Hassett, Dennis Walsh,  
Coach Moriarty, Bill Peoples,  
Chuck Lankford, Brian Maher.



# SWIMMING

**ROW 1:** Robert Brindamour, Peter Lawrence, Ross Pastel, William Oleksinski, Richard Angel, James Little, Mark W. Anderson, John Wiggin, **ROW 2:** John Turkington, Albert Schulze, Richard Sollanek, Paul Moyer, Peter Walden, James

Turkington, Daniel McLennon, **ROW 3:** Gary Aronson, Joseph LeBlanc — Co-Capt., Warren Thurnauer — Co-Capt., Craig Sweeney, Van Larson, Barry Walch, Steven Dunlap, Coach Sollanek.



Paul Moyer

Barry Walch

Coach Alibrio

# RIFLE



**VARSITY SQUAD**

**FRONT ROW:** Jared Stansfield, Peter Lalashuis, Erwin Nash, Paul Emmerling, Nancy Hubbard  
**BACK ROW:** Don Palmer, John Albee, Whitman West, Matt Dunfield, Paul Lorenzen, Greg Kelley

**JV SQUAD**

**FRONT ROW:** Ricky Rufini, Melvin Bidwell, Vicky Glass, Alan Agostinelli, Dan Pataleo  
**BACK ROW:** Tom Luka, Paul Desjeunes, Bob Trotter, Mike Peretto, Eugene Montany  
**COACH:** Anthony Alibrio



Rifle Scores

MHS	Opponent	Score
908	Alumni	899
900	Windham	864
916	Avon Old Farms	914
904	Wilcox Tech	889
915	Choate Prep	829
907	Bristol Eastern	898
901	Rockville	905
910	Hamden	899
891	Choate Prep	864
901	Avon Old Farms	893
921	Hamden	904
917	Wilcox Tech	901



Crippled by a lack of experience due to a year's absence, the Varsity Wrestling Team posted a 0-10-1 record. Stamina, dedication and courage were characteristics of this year's team, a source of pride for the entire school.

Individuals attained impressive personal records in their first years of Wrestling. Scott Kelley and Richard Lescroart beat a number of their opponents, while Scott Johnson won praise for his 4-5-0 record.

(Coach Alibrio)

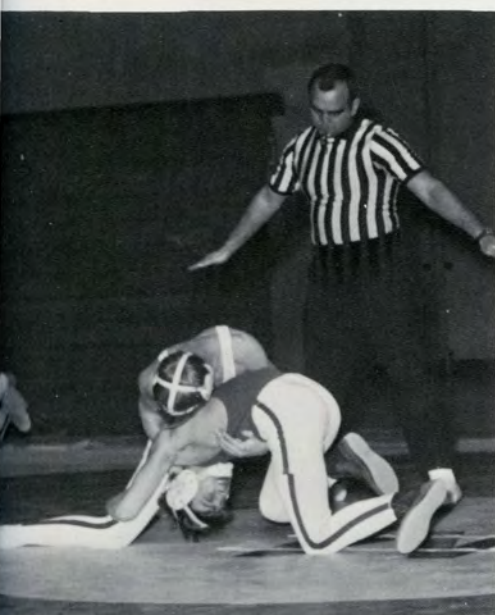
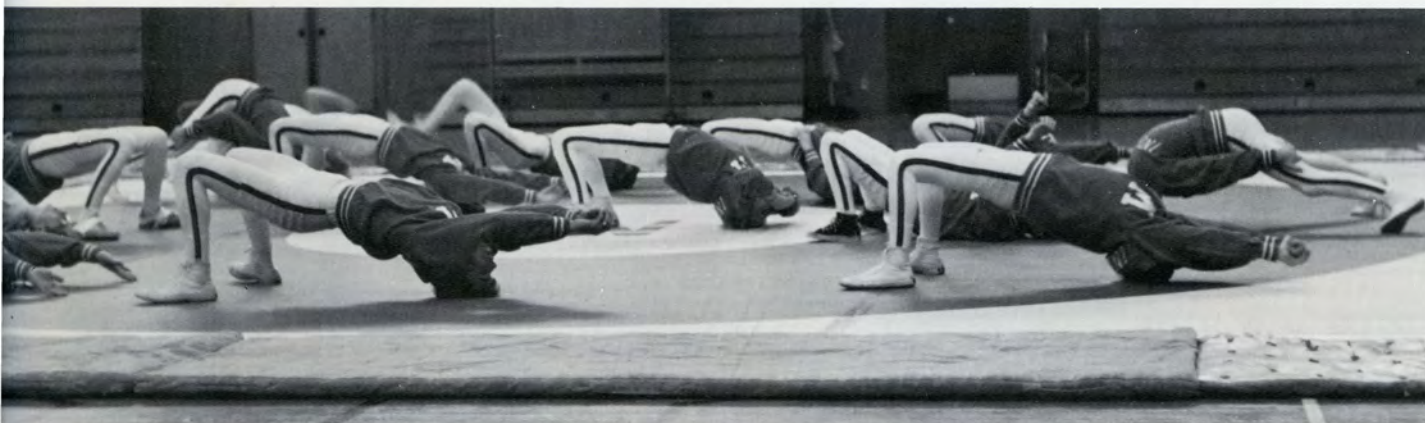

**Kneeling:** J. Flavell, R. Lescroart, S. Kelley, M. Mangun, E. Clarke, W. Pierce, P. Dodge, J. Clarke, G. Roberts, S. Johnson, R. Biledeau, **Standing:** Coach Alibrio, B. Rogers, E. Stafford, T. Hobin, J. Schreiber, J. Leber, R. Vincent, P. Spina, P. Magum, E. Davidson, R. Botting.



# WRESTLING

# GOLF

Jim Wood, Coach Kelley, Al Shultz, Al Seiffert, Jack Nash, Dan Homes



Coach Kelley, Tom Conran, Stuart Wolf, Ted Malik, Ken Tedford, John Odell, Fred Marshall

### Golf Scores

Opponent	MHS
3	2
3½	1½
5	0
3½	1½
1	4
0	5
1½	3½
3	2
5	0
5	0
3	2
3	2
2	3
5	0
1½	3½
2	3



Stuart Wolf  
Fred Marshall





Larry Kahn



# TENNIS

Coach Hyde, Doug Pastel,  
Rick Ward, Dave Okrant,  
Larry Kahn, Jay Plante,  
Bob Hust.



### Tennis Match Results

Windham	5-0	W	Bristol Central	5-0	W	Platt	3-2	W
Rockville	5-0	W	Maloney	3-2	W	Wethersfield	1-4	L
Bristol Eastern	1-4	L	Hall	0-5	L	Rockville	3-2	W
Conard	1-4	L	Bacon Academy	5-0	W			



Jim Balesano



MHS  
2  
4  
3  
9  
10  
2  
1  
2  
3  
4  
7  
7  
7  
3  
3

BASEBALL SCORES

Bristol Central  
Conard  
Platt  
Maloney  
Hall  
Wethersfield  
Windham  
Conard  
Bristol Eastern  
Platt  
Maloney  
Hall  
Wethersfield  
Windham  
Bristol Central

OPPONENT  
5  
20  
7  
5  
7  
5  
8  
0  
5  
11  
15  
0  
3  
1  
1



# BASEBALL



**First Row:** Gary Livergood, Steve Fish, Whitey Jenkins, Chuck May, Pat Colangelo, Robert Kiernan, Dave Ware. **Second Row:** Pete Lashias, Ron Noske, Jim Balesano, Doug Downham, Carl Ogren, Bill Maher. **Third Row:** Coach Parks, Brian Maher, Jack Holik, Jim Jackson



**First Row:** Mark Hanna, Rick Marsh, Alan Noske, Ron Noske. **Second Row:** Mr. Cobb, Steve Smith, Gary Roberts, Doug Nelson, Ralph Bernardi. **Third Row:** Roger Talbot, Dennis Walsh, Dennis Kravontka



# TRACK



**First Row:** Richard Jagoutz, Robert Bleiler, Peter Nielson, Tom Chapin, Jack Prior, Steve Dieterlie, (captain), Tony Kuusik, John MacNeely, Don Ryan, Steve Gates, Martin Fisher, David Eddy. **Second Row:** John Duffy, Stan Chase, John Walsh, Hal Everett, Lee Potterton, Ken Leslie, Greg Nolin, Rob Swadosh, Angelo Intagliata, Bruce Hust, Jeff Russell. **Third Row:** Bill Schultz, Dave Blackwell, Garth Eddy, Richard Zarbo, Steve Daunt, Carl Schuh, Jim Wickwire, Don Palmer, Mike Dvorak. **Fourth Row:** Coach Williams, Ed Nixon, Bruce Watkins, Matt Bortone, Steve Bleiler, Robert Gay, Coach Olsen, Coach Phinney. **Not pictured:** Bob Dixon, Gary Perrett, John Donovan, Richard Brody, Jim Burke, John Ivaldi, Bill Lopes, Rick Gowen, Frank Walch, Peter Walch, Frank Fazzina, Ken Steere, Bob Segal, Mark Washburn, John Guard, Craig Ladabouche, Ken Bernstein, Fred Edwards, Manuel Barriosnuevos, Ernie Stafford, Tom MacLean, Ed Leber, Mark Plante, Paul Molava





Coach Phinney

Track Scores		MHS
Opponent		
55	Rockville	85
50	Hall	90
71	Maloney	68
79½	Conard	60½
37	Bristol Central	103
51	Windham	89
71	Bristol Eastern	69
45	Penney	95
42	Wethersfield	98
91½	Platt	48½



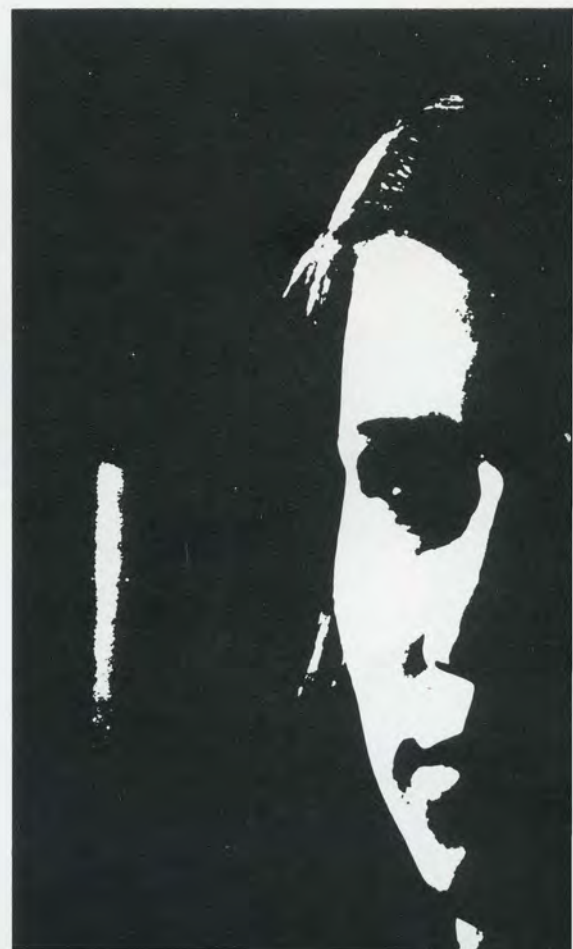

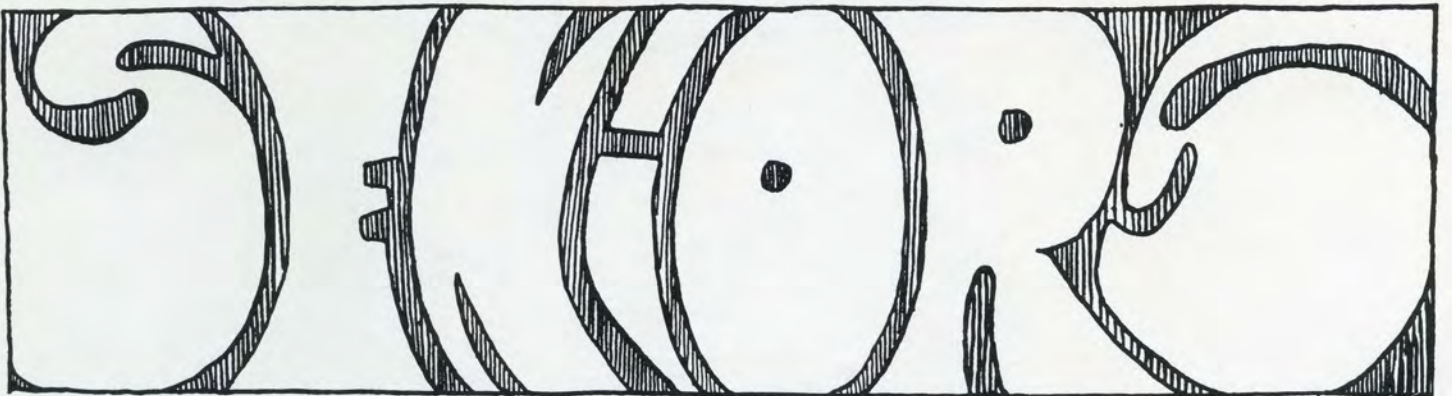

1970 Class Officers: Gary Aronson, Co-treasurer; Kathy Begg, Secretary; Paul Dodge, President; Kathy Koehler, Vice President; Greg Vincek, Co-treasurer



**“IS SOLUS QUI RIDICULUM CONATUR  
CONFICERE POTEST ID QUOD NON FIERI  
POTEST” “ONLY HE WHO ATTEMPTS THE  
RIDICULOUS CAN ACHIEVE THE IMPOSSIBLE”**

Class Song of 1970

Lyrics- Karen Ware  
Music- Karen Vater

Man- chest- er we do leave thee now for pla -ces far and  
near As we tra- vel down life's road your mem'- ries we'll hold  
dear Our days of learn- ing will provide the found- a- tion for world  
peace The class of se- ven-ty will prove that car- ing will not cease.

# SENIOR COMMENCEMENT COMMITTEE



Dave Rood and  
Dan Landerfin

Representatives: Margaret Bangasser, John Bickley, Tom Conran, Ruth Chatel, Jim Button, Sarah Treat, Seth Garman, Dave Hassett, Donna Wirta, Betsy Hunter, Jerry Katona, Dan Landerfin, Sue McLean, Iveta Mitrevics, John Odell, Elaine Peresluha, Betsy Price, David Rood, David Seavey, Bob Swadosh, Jill Ganzer.



Alternates: Louise Balesano, Gail Blevins, Doug Downham, Jim Burke, Beau Thurnauer, Barb Goss, Jane Hicock, Karen Ware, Scott Johnson, Jane Karp, Ellen Kravitz, Fred Marshall, Ginny Mortlock, Erwin Nash, Ed Pagani, Jean Ralph, Nancy Rubins, Walt Silkowski, Joe Swensson, Colby Freeman. Representatives at Large: June Cameron, Linda Jacobs, Mary Cutts, Karen Hultman, Cathy Spilecki, Ken Tedford, Karen Vater.



John Odell, Greg Vincek  
and Jim Button



Gary Aronson and Melissa Briggs

PAUL ACCARPIO

BRUCE ACETO



PAIGE ADAMS

MARGARET ALBAIR



JOHN ALBEE

RONNIE ALBERT

DEBORAH ALDRICH

DONNA ALEXANDER

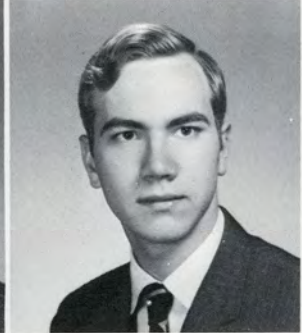
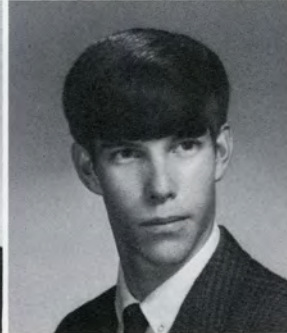
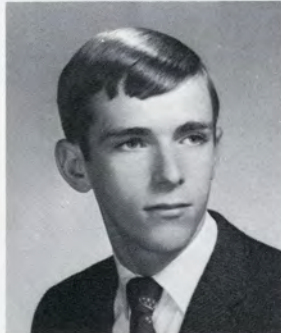

DAVID ALLING

KENNETH ANDERS MICHAEL J. ANDERSON JEKABS E. ANDERSONS

**PAIGE ADAMS** — AFS 4; Aridian 3, 4, Sec. 3; Current Affairs 4; High School World 2, 3, 4; Folk Club 2; National Honor Society 3, 4.

**MARGARET ALBAIR** — Sock & Buskin 2, 3, 4.

**JOHN ALBEE** — French Club 2; Rifle team 2, 3, 4.

**RONNIE ALBERT** — Future Secretaries Association 4; Student Council 2.

**DONNA ALEXANDER** — Prom Committee 3.

**DAVID ALLING** — Intramurals 2, 3, 4; Track 2; National Merit Scholarship Letter of Commendation.

**JEKABS ANDERSONS** — Railroad Club 2, 3, Pres. 3.

KATHLEEN ANTON    MARILOU ARENDT    MARTHA JEAN AREY    STEPHEN ARMSTRONG



GARY ARONSON    MARGI ATHERTON    ULRIC AUBIN    MICHAEL BALDT



Jekabs Andersons



Margi Atherton

**KATHLEEN ANTON** — Current Affairs 4; Library Pages 3, 4; French Club 2, 3, 4; Sock & Buskin 2, 4.

**MARILOU ARENDT** — Current Affairs 4; Girls' Leaders 3, 4; Intramurals 3, 4; Somanhis Business Staff 2, 3, 4.

**MARTHA AREY** — AFS 3, 4; Current Affairs 4; Debate Club 2; Field Hockey 4; Girls' Leaders 3, 4; Gymnastics Club 3, 4; Intramurals 2, 3, 4; Junior Classical League 2, 3; National Honor Society 3, 4.

**STEPHEN ARMSTRONG** — Current Affairs 4; Folk Club 4; High School World 2, 3, 4; National Honor Society 3, 4; Spanish Club 3, 4; Spanish Honor Society 3.

**GARY ARONSON** — AFS 4; Band 2, 3; JV Football 2; Ski Club 3, 4, Treas. 4; Student Council 4, Exec. Council 4; Swim team 3, 4; Round Table 4.

**LOUISE BALESANO** — Future Secretaries Association 4; Ski Club 3, 4; Intramurals 2, 3; Somanhis Business Staff 4.

**MARGARET BANGASSER** — Sock & Buskin 2, 3, 4; Ski Club 2, 4; Future Business Leaders 3; Current Affairs 4; Folk Club 3, 4; AFS 4; Spanish Club 4; Somanhis Business Staff 4.

**DIANE BANNING** — Spanish Club 2, 3, 4; Art Service Squad 2, 3, 4; Intramurals 2, 3; CPC 3.

**PATRICIA BARBATO** — Ski Club 4.

**MICHAEL BARILE** — JV Cross Country 4.

**RICHARD BARTON** — Intramurals 2, 3, 4.

**JANICE BEDARD** — Future Secretaries Association 4.

**KATHERINE BEGG** — Student Council 2, 3, 4, Exec. Council 3; Ski Club 2, 3, 4; Sock & Buskin 2, 3; Nurse's Aide 2, 4.



LOUISE BALESANO    MARGARET BANGASSER

Sheila Bellefleur

BRIAN BANKS

DIANE BANNING

PATRICIA BARBATO



JACQUELINE BARD    MICHAEL A. BARILE



RICHARD BARTON

JULIE BEAULIEU

JANICE BEDARD

KATHERINE BEGG

LYNN BEGGS

NANCY BELCHER



GAYLE BELL

KATHY BELLEFLEUR



SHEILA BELLEFLEUR

DENISE BENITEZ

MAUREEN J. BENSCHÉ



SHEILA M. BENSON

STACY BENTZ



Nancy Belcher

**LYNN BEGGS** — Somanhis 3, 4, Senior Ed. 4; Ski Club 4; Current Affairs 4; AFS 4, Treas. 4; JV Field Hockey 2; Jr. Classical League 2, 3, 4; Somanhis Business Staff 3.

**NANCY BELCHER** — Ski Club 2, 3, 4; AFS 3, 4; Sock & Buskin 3, 4; Spanish Club 2; Folk Club 3, 4; Somanhis Business Staff 4.

**GAYLE BELL** — Future Secretaries Association 3, 4.

**DENISE BENITEZ** — Future Secretaries Association 4.

**MAUREEN BENSCHÉ** — Girls' Leaders 2; Sock & Buskin 2, 3, 4; Intramurals 2, 3; Nurse's Aide 2, 3.

**STACY BENTZ** — Sock & Buskin 4; Nurse's Aide 3, 4.

**DENISE BERTHIAUME** — Ski Club 4.  
**ANNE BERALDS** — Ski Club 4; AFS 4; Sock & Buskin 4; German Club 2; Somanhis Business Staff 4.  
**MARCIA BIASE** — Sock & Buskin 3, 4; Ski Club 3.  
**KAREN BICKFORD** — Library Pages 3, 4; Sock & Buskin 4; Somanhis Business Staff 4; Ski Club 4.  
**JOHN BICKLEY** — Ski Club 3, 4; Boys' Leaders 4; Cross Country 4; Current Affairs 4; Student Council 2; Basketball Mgr. 2, 3, 4.  
**RONALD BILODEAU** — Wrestling 4.  
**FRAN BLETZER** — Ski Club 2, 3, 4; Girls' Basketball 2; Field Hockey Mgr. 2.  
**BARBARA BOLAND** — Ski Club 2.  
**PATRICIA BOLL** — Ski Club 3, 4; Band 2; AFS 4; Girls' Basketball 2, 3, 4; Current Affairs 4; Art Service Squad 3.  
**STEVEN BORIS** — Aridian 2, 3, 4, Editor 4; Junior Classical League 2, 3, 4; CPC 3.  
**BARBARA BRACKETT** — Ski Club 3, 4; Junior Classical League 2, 3; National Honor Society 3, 4.  
**KRISTEN BRADLAU** — Student Council 2, 3; Ski Club 2, 3, 4; Spanish Club 2, 3; Field Hockey 2; Girls' Basketball 2.

DENISE BERTHIAUME    GABRIELE BERTRAM



ANNE BERALDS

MARCIA BIASE

KAREN A. BICKFORD

JOHN BICKLEY

RONALD BILODEAU

PAUL BIXLER

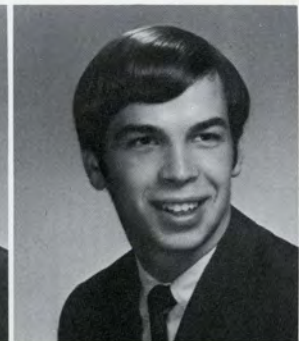

CHARLES BLAKE

FRAN BLETZER

GAIL BLEVINS

KURT BOGLI



Steven Boris

RITA BOJARSKI

BARBARA BOLAND

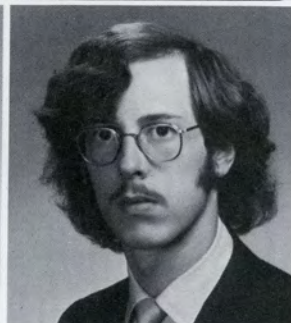

PATRICIA BOLL

STEVEN BORIS

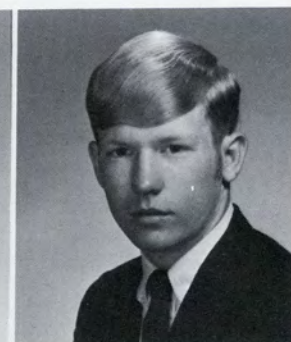

RICHARD BOTTI

JOHN BOUSFIELD

BARBARA BRACKETT

KRISTEN BRADLAU



MELISSA J. BRIGGS

TERESA BRODERICK

RICHARD BRODY



ANN BREWER

JAMES BRIDE



ALFRED R. BRUGNETTI

JANE BUCKLAND

BOB BUJAK



GEORGE BROOK

RICK BROWN

Ann Brewer



**MELISSA BRIGGS** — Folk Club 2, 3, 4.

**RICHARD BRODY** — Sock & Buskin 3, 4; Track 3, 4; Chess Club 4; Spanish Club 2.

**RICK BROWN** — Ski Club 3.

**CANDACE BURKE** — Art Service Squad 3.

**CARLTON BURKE** — Orchestra 2, 3, 4; Band 3, 4.

**JAMES M. BURKE** — National Honor Society 3, 4, Pres. 4; Pre-Med Club 2, 3; Current Affairs 4; V. Cross Country 2, 3, 4, Capt. 4; Track 2, 3, 4; Round Table 4; Student Council 2, 4, Exec. Council 4; Nutmeg Boys' State; Yale Book Prize; Civitan Good Citizenship Award; National Merit Scholarship Letter of Commendation.

**JAMES BUTTON** — JV Cross Country 3; Junior Classical League 2, 3, 4; Round Table 4; Current Affairs 4; Boys' Leaders 4; Student Council 4; AFS 4; National Honor Society 3, 4; Trinity Book Prize; Nutmeg Boys' State.

**JUNE CAMERON** — High School World 3, 4; Ski Club 4; AFS 4; Field Hockey 3, 4, Capt. 4; Student Council 2, 4; Current Affairs 4.

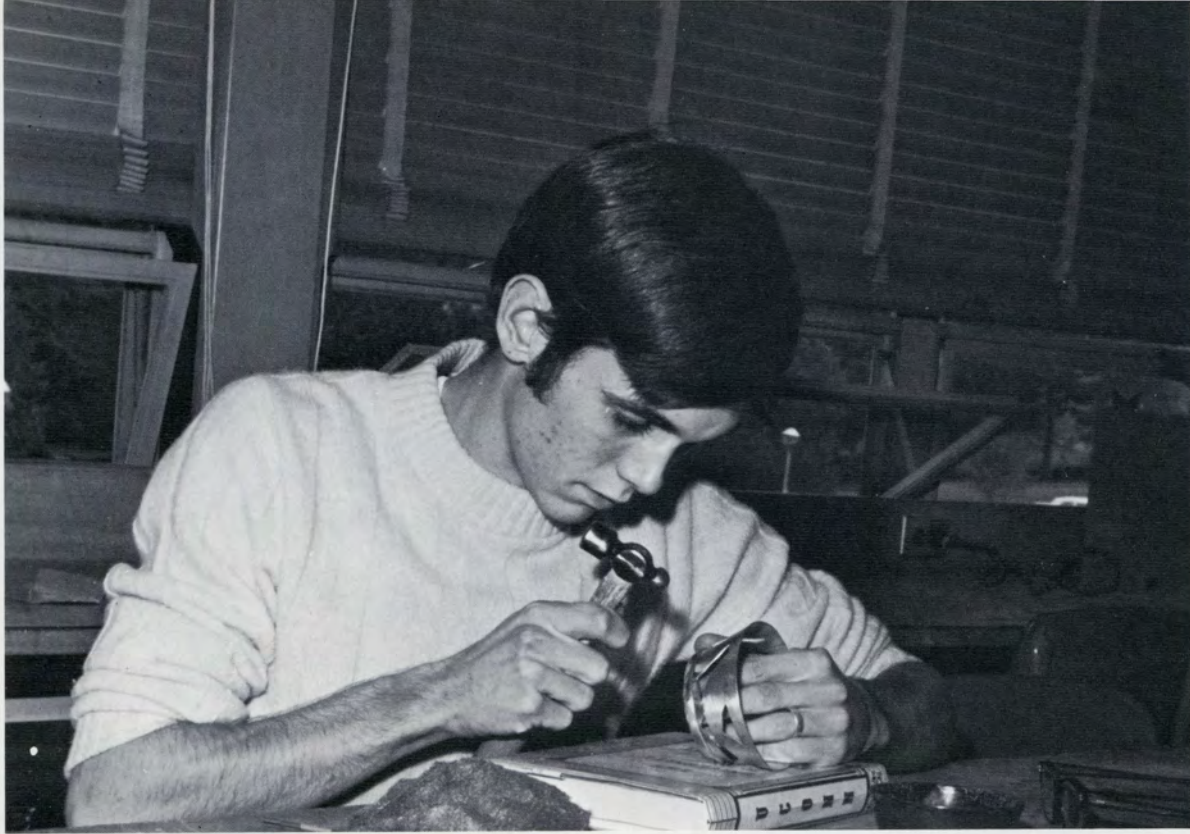

James Bride

FRANCES BUJAUCIUS

SANDY BUNCE

CANDACE BURKE



CARLTON BURKE

JAMES M. BURKE, JR.



JAMES BUTTON

HILDA BYRAM

GABRIELE CACACE



CHRISTINA CAMACHO

JUNE CAMERON



Bruce Carlson



**MARCIA CAMPBELL** — German Club 2, 3, 4, Sec. 4; Somanhis Business Staff 2, 4; Folk Club 2, 4; French Club 3; Sock & Buskin 2; Intramurals 4; Girls' Basketball Co-Mgr. 4.

**BRUCE CARLSON** — Ski Club 3, 4; Sock & Buskin 3, 4; Spanish Club 3, 4.

**KRISTINE CARLSON** — Future Business Leaders 3, 4.

**RALPH CARLSON** — Somanhis 3, 4, Photo. Ed. 4.

**JANINE CARRARA** — Sock & Buskin 2, 3, 4; Folk Club 2, 3, 4; AFS 4; Intramurals 2; JV Field Hockey 4; Somanhis Business Staff 3, 4; Current Affairs 4.

**GREG CHAMBERLAIN** — V Football 3, 4; Basketball 4; Baseball 4.

**CAROL-ANN CHAMBERS** — Future Business Leaders 3, 4.

**TOM CHAPIN** — JV Soccer 2, 3; V Soccer 4; Track 2, 3, 4.

**SUSAN CHARLAMB** — Round Table 3, 4; Pre-Med Club 2, 3, 4; Folk Club 2, 3, 4; National Honor Society 3, 4; MHS Announcers 4; Science Research Society 4; National Merit Scholarship Semi-Finalist; Rensselaer Math and Science Award; CAWDC Good Citizenship Award; Conn. All State Chorus.

**RUTH CHATEL** — Ski Club 3, 4; JV Girls' Basketball 2; V Girls' Basketball 3; Cheerleaders 4, Co-Capt. 4; Sock & Buskin 4; National Honor Society 3, 4; Softball 2.

**NANCY CHEVRETTE** — Distributive Education 3, 4, Sec. 4.

**JOHN CHILDS** — JV Cross Country 3, 4, Co-Capt. 4; Tennis 3, 4; Ski Club 4.

**SUSAN CHOMA** — Future Secretaries Association 4.

MARCIA CAMPBELL

LINDA CARELLI

BRUCE CARLSON

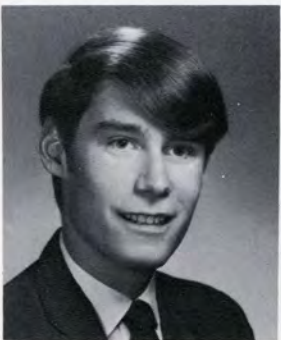
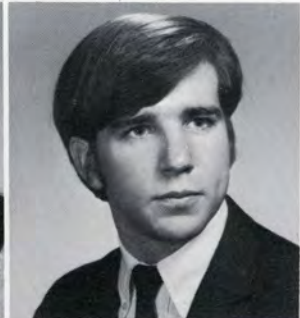

JOEL CARLSON

KRISTINE CARLSON

RALPH G. CARLSON

JANINE CARRARA

JEFFREY CARRARA



Ralph Carlson

RUTH CHATEL

ALLEN CHENARD

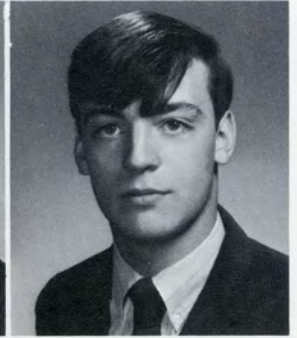

NANCY CHEVRETTE

JOHN CHILDS



GREG CHAMBERLAIN CAROL-ANN CHAMBERS SUSAN CHANDLER

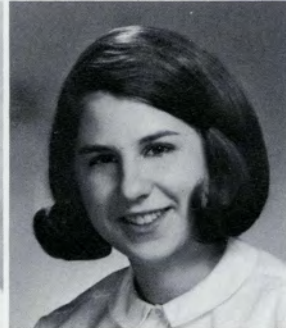
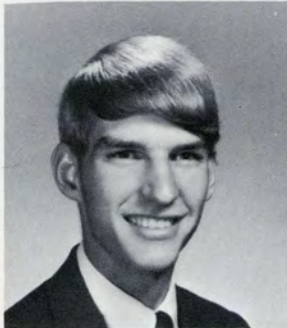
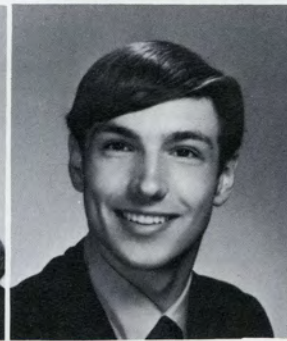

DICK CHOKAS

SUSAN CHOMA

TOM CHAPIN

CAROL CHAPMAN

SUSAN DALE CHARLAMB

WENDY C. CLARK

JOSEPH W. CLARKE III

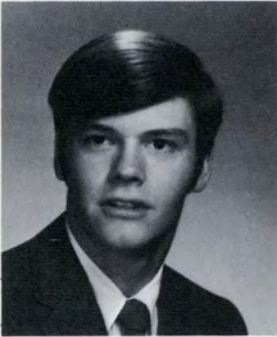
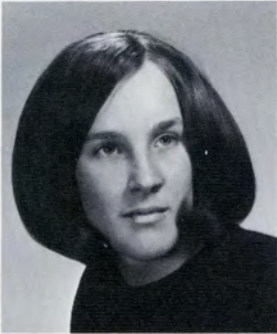

ROBERT COCHRAN

ROY COCKERHAM

THOMAS CONRAN

CANDY COOMBS



Marlene D'Addario

PAMELA COOPER

KATHY CORDY

CHRISTINE CORMIER

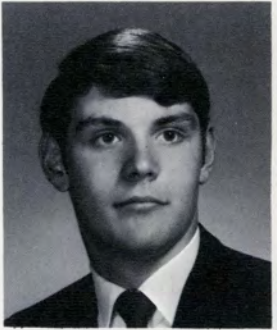

JAMES E. COUGHLIN

PETER CRAM

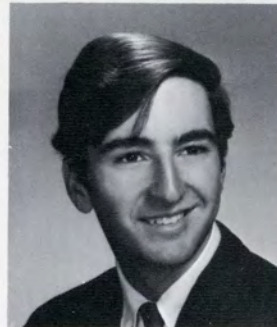

MARK A. CROSS

RICK CROSS

GINNY CROWELL

SANDRA L. CUNNINGHAM

FRANK CURTIN

JAMES CURTIN

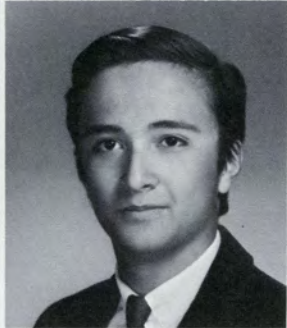
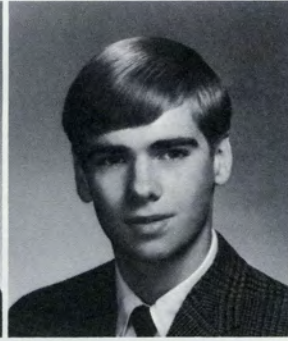
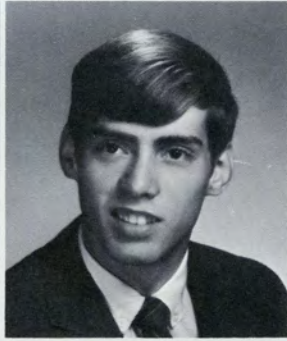

MARY CUTTS

RAYMOND CYR

MARLENE D'ADDARIO

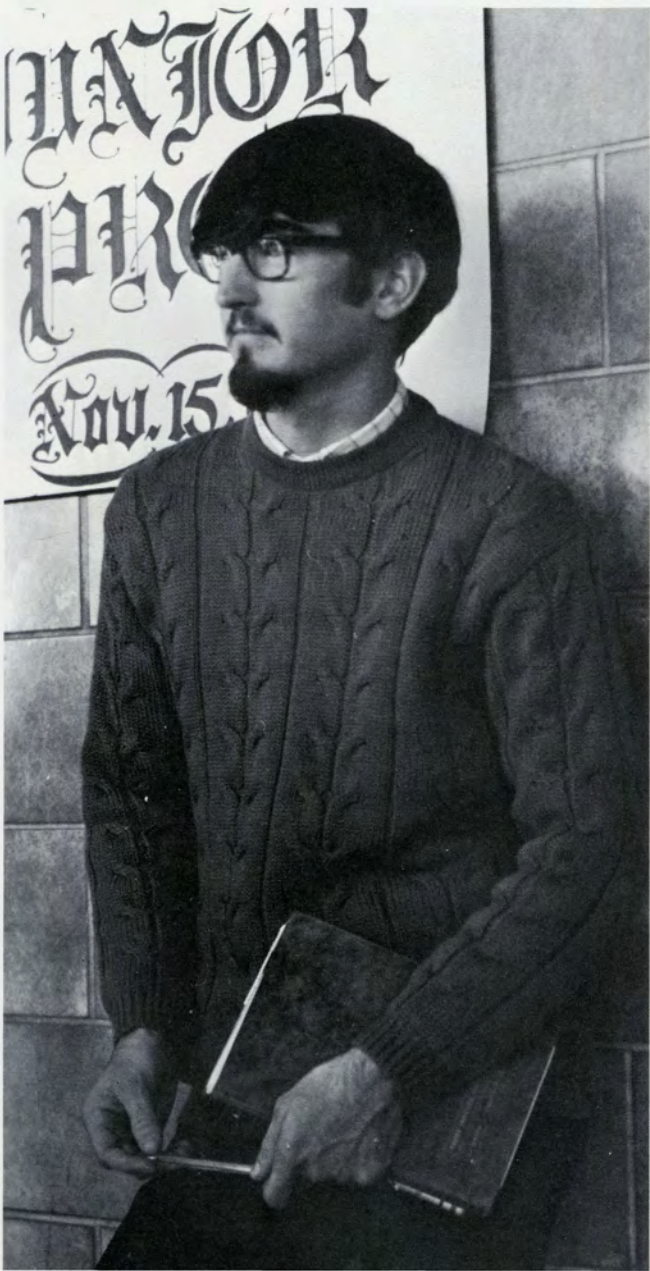

**JOSEPH CLARKE** — Gymnastics Club 3, 4.

**ROBERT COCHRAN** — Ski Club 2, 3.

**PAMELA COOPER** — Yorker Club 2; Future Teachers Club 2; Girls' Basketball 2, 3, 4; Field Hockey 2, 3, 4; Softball 2, 3.

**CHRISTINE CORMIER** — Majorettes 2, 3.

**JAMES COUGHLIN** — Football 2, 3, 4, Co-Capt. 4; Basketball 2.

**MARK CROSS** — Ski Club 3; Sock & Buskin 4.

**RICK CROSS** — Ski Club 2, 4.

**SANDRA CUNNINGHAM** — Intramurals 2, 3; Somanhis Business Staff 4.

**JAMES CURTIN** — Soccer 2.

**MARY CUTTS** — Ski Club 4; Current Affairs 4; Field Hockey 4; AFS 4, V. Pres. 4; Student Council 4; Folk Club 4; Exchange Student.

**RAYMOND CYR** — Track 3, 4; Chess Club 4.

**MARLENE D'ADDARIO** — German Club 3, 4; AFS 3, 4; Library Pages 2, 3, 4; Current Affairs 4; Somanhis Business Staff 2, 3, 4.

Rick Cross

Paul Dodge and Kathy Koehler



SUSAN DAIGLE



HONOUR D'AMATO

STEPHEN DAUNT

ELIZABETH DAWOOD



ZOE DeCIOCIO



NANCY DEGANNE

Tim Devanney



JANICE DeMERCHANT

MAE DePLANTE

WALT DEPTULA

DEAN DesROSIER

THOMAS DEVANNEY

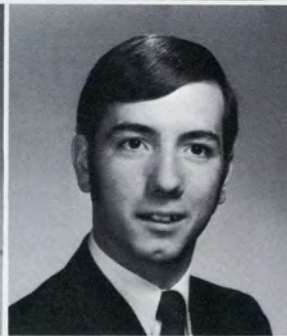
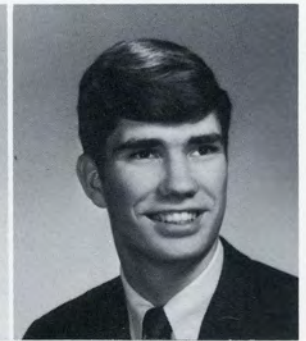

TIMOTHY DEVANNEY

DOROTHY DEY

RICHARD DIAZ

JOHN DICIOCCIO, JR.

KATHLEEN DIDAN

ROSS DINGWALL

PAUL J. DODGE

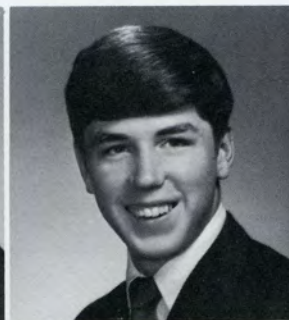

JAMES P. DOENGES

ANNA DONADIO



Jim Doenges

**SUSAN DAIGLE** — Ski Club 3, 4; Sock & Buskin 3, 4; AFS 4; Spanish Club 4; Current Affairs 4; Folk Club 3, 4; Somanhis Business Staff 4.

**HONOUR D'AMATO** — Ski Club 4; Girls' Leaders 3.

**STEPHEN DAUNT** — Band 2, 3, 4; Cross Country 3, 4; Track 3, 4.

**ZOE DECIOCCIO** — Distributive Education 3, 4, V. Pres. 4.

**DOROTHY DEY** — German Club 3; Sock & Buskin 4.

**JOHN DICIOCCIO** — Spanish Club 2, 3, 4, V. Pres. 2, Pres. 4.

**KATHLEEN DIDAN** — Library Pages 2, 3, 4; Sock & Buskin 3; Somanhis Business Staff 2, 3, 4; Current Affairs 4.

**ROSS DINGWALL** — JV Football 2; Intramurals 2.

**PAUL DODGE** — Ski Club 2, 3, 4, Pres. 4; Junior Classical League 2; Student Council 2, 3, 4, Exec. Council 2, 3, 4; Wrestling 2, 4; Nutmeg Boys' State.

Garth and Dave Eddy

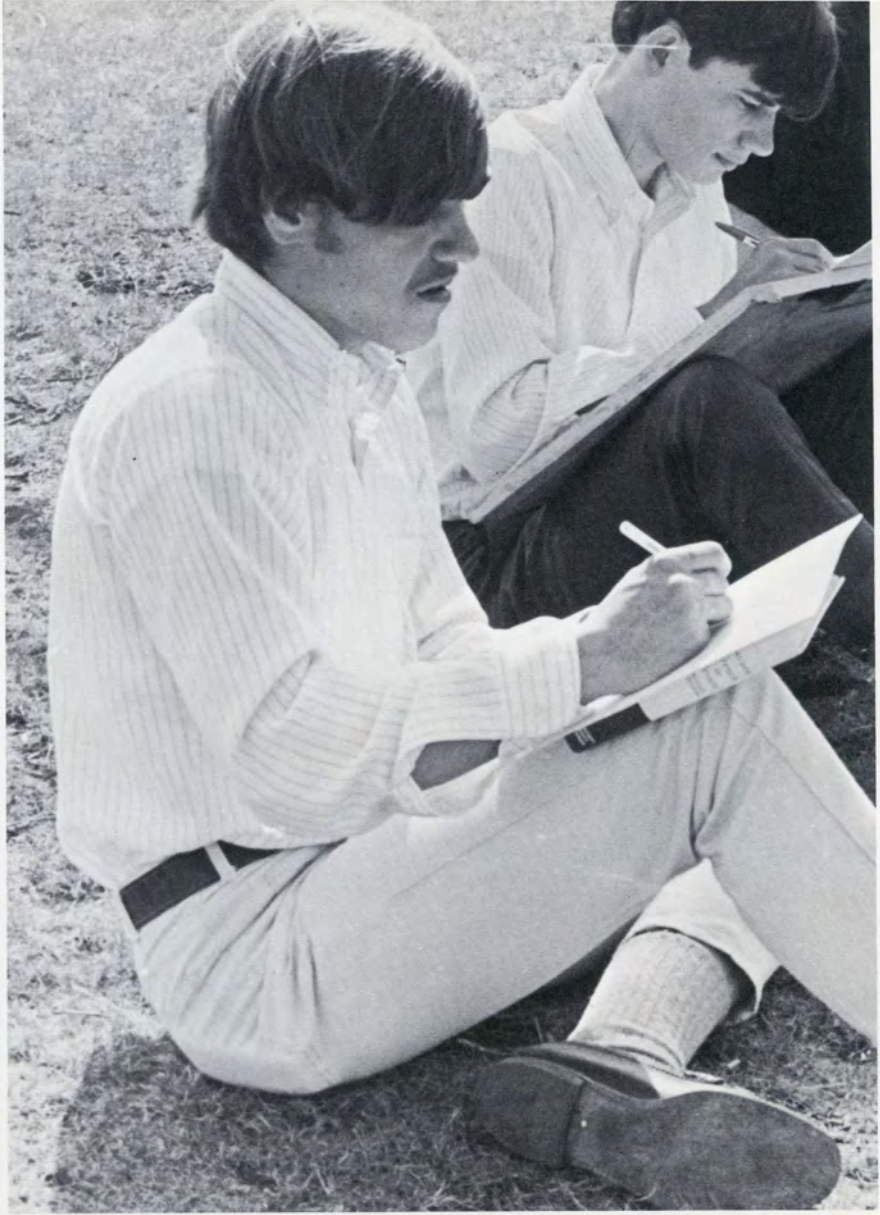

Mike Dvorak



MAUREEN DONOVAN

WAYNE DOUGLAS

SHEILA DOUTON

PATRICIA DOWDS

OLITA DOWNES

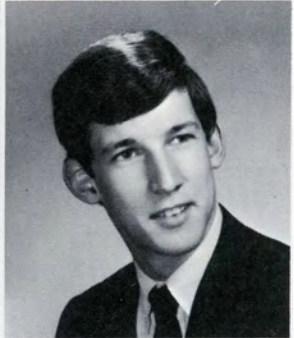
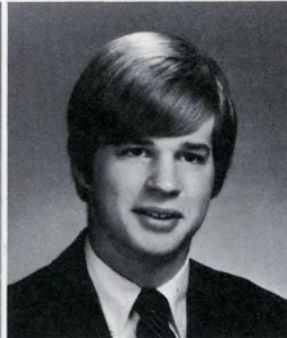
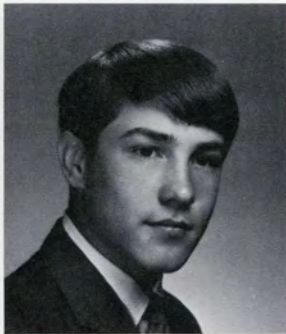

DOUGLAS DOWNHAM

LAURA DRAGHI

CHERYL DuBOIS

MATT DUNFIELD

STEPHEN DUNLAP

LAURIE DUVA

MICHAEL DVORAK

JOANN DWIRE

DAVE DYNES

SUSAN JANET DZIELINSKI



SHARON EASTMAN

DAVID EDDY

GARTH EDDY

BARBARA J. EDGAR

LAWRENCE ELKIN



Wayne Douglas

**MAUREEN DONOVAN** — Field Hockey 3, 4; Junior Classical League 2, 3; AFS 4; Sock & Buskin 3, 4; Current Affairs 4.

**WAYNE DOUGLAS** — Junior Classical League 2, 3, 4, Sec. 3, Treas. 4; JV Football 2, 3; German Club 4, Treas. 4; Current Affairs 4; Ski Club 4; National Honor Society 3, 4, Treas. 4; Boys' Leaders 4.

**PATRICIA DOWDS** — Distributive Education 3, 4.

**DOUGLAS DOWNHAM** — Boys' Leaders 2, 3, 4, Pres. 4; JV Baseball 2; V. Baseball 3, 4; Football 2, 3, 4; Round Table 3, 4; Conn. All-State Chorus 3; Laurel Music Camp.

**LAURA DRAGHI** — Band 2, 3, 4.

**CHERYL DUBOIS** — Ski Club 3, 4.

**MATT DUNFIELD** — Rifle Team 3, 4; Pre-Med Club 4; Ski Club 2, 3, 4.

**STEPHEN DUNLAP** — National Honor Society 3, 4; Round Table 2, 3, 4; MHS Announcers 2, 3, 4, Pres. 4; AFS 4; Swim Team 2, 3, 4; JV Soccer 4; Current Affairs 4; Pre-Med Club 3; Sock & Buskin 2, 3; National Merit Scholarship Letter of Commendation.

**LAURIE DUVA** — Somanhis Business Staff 4.

**MICHAEL DVORAK** — Track 2, 3, 4; Cross Country 4; Pre-Med Club 3; Junior Classical League 2, 3.

**JOANN DWIRE** — Field Hockey 3; Round Table 4.

**SUSAN DZIELINSKI** — Aridian 3, 4; Library Pages 2, 3, 4; Girls' Basketball 3; JV Field Hockey 3.

**SHARON EASTMAN** — Ski Club 3, 4.

**DAVID EDDY** — Track 3, 4; Ski Club 4.

**GARTH EDDY** — Track 3; Ski Club 4; Cross Country 4.

**BARBARA EDGAR** — Ski Club 3, 4; Current Affairs 4; AFS 4; Art Service Squad 4.

**LAWRENCE ELKIN** — Soccer 2, 4; Student Council 2, 4.



DEBBY ELLIS

PAUL JOHN EMMERLING

MARGARET ENES

PAULA FARNELL

PATRICIA E. FARRELL



CONSTANCE R. FAZZINA

KATHLEEN R. FERGUSON

GEORGE FIELD

SHARON FIELDS

DENNIS FIENGO



Cathy Fillaramo



Barb Firnstahl

**DEBBY ELLIS** — Ski Club 2, 3; Sock & Buskin 4.

**PAUL EMMERLING** — JV Soccer 2, 3; Rifle Team 2, 3, 4; Ski Club 2, 3, 4; V Soccer 4.

**PAULA FARNELL** — Folk Club 2; Intramurals 2; Ski Club 2, 3, 4.

**PATRICIA FARRELL** — AFS 3, 4; Aquaettes 4; High School World 3, 4; Current Affairs 4; National Honor Society 3, 4; Somanhis Business Staff 4; Spanish Honor Society 3, 4; National Merit Scholarship Letter of Commendation.

**CONSTANCE FAZZINA** — Art Service Squad 4; Folk Club 3; Sock & Buskin 3.

**KATHLEEN FERGUSON** — AFS 4; Art Service Squad 3; Current Affairs 4; Pre-Med Club 3; Ski Club 2, 3, 4; Sock & Buskin 4; Somanhis Business Staff 4.

**GEORGE FIELD** — Audio-Visual Club 4; Sock & Buskin 2, 4.



Debby Ellis



Paul Emmerling

**SHARON FIELDS** — Future Secretaries Association 3, 4, Pres. 4; Sock & Buskin 2.

**DENNIS FIENGO** — Football Mgr. 2, 3.

**CARMINE FILLARAMO** — Band 3, 4; JV Football 2; Orchestra 3; Ski Club 4.

**BARBARA FIRNSTAHL** — AFS 4; Aridian 3, 4; Ski Club 2, 3, 4; Aquaettes 4; Current Affairs 4; Sock & Buskin 2, 3, 4; Somanhis Business Staff 4.

**DIANE FONTANA** — AFS 4; Current Affairs 4; Folk Club 4; Sock & Buskin 2.

**COLBY FREEMAN** — Student Council 2, 3, 4.

**ELLEN FRIEDENBERG** — AFS 4.

**BEVERLY FUNK** — AFS 4; Future Secretaries Association 4; Spanish Club 4.

**RAMONA FURPHY** — Art Service Squad 4.

**GARY GALASSO** — Boys' Leaders 2, 3, 4; Intramurals 2, 3, 4.

CARMINE FILLARAMO CATHERINE FILLARAMO BARBARA R. FIRNSTAHL JUDY FLEISHMAN DIANE C. FONTANA

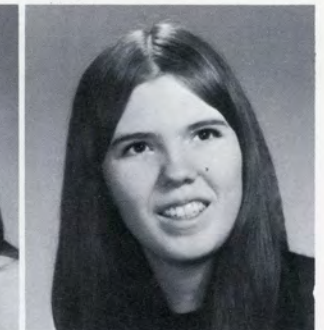

COLBY C. FREEMAN

ELLEN FRIEDENBERG

BEVERLY FUNK

RAMONA FURPHY

GARY GALASSO

JENNIFER GANZER

SETH GARMAN



WILLIAM GAURUDER

JUDY GAVIS

**JENNIFER GANZER** — Student Council 3, 4; Ski Club 2.

**SETH GARMAN** — Ski Club 3, 4; Student Council 2, 3, 4, Exec. Council 3; Folk Club 4.

**WILLIAM GEYER** — Ski Club 2, 3, 4; Somanhis 3, 4, Co-Ed. 4; AFS 4; Current Affairs 4.

**WILLIAM GIRAITIS** — Ski Club 3, 4.

**MARIANNE GOLD** — Ski Club 2, 3; Aridian 3; Pre-Med Club 3; Somanhis Business Staff 3, 4; Sock & Buskin 2, 3; Current Affairs 4; Junior Classical League 4; Folk Club 4.

**BARBARA GOSS** — Somanhis 4; National Merit Scholarship Letter of Commendation.

**RICK GOWER** — Round Table 4.

**EDWARD GOWETT** — Ski Club 2.

Margaret Grey and Roger Greene

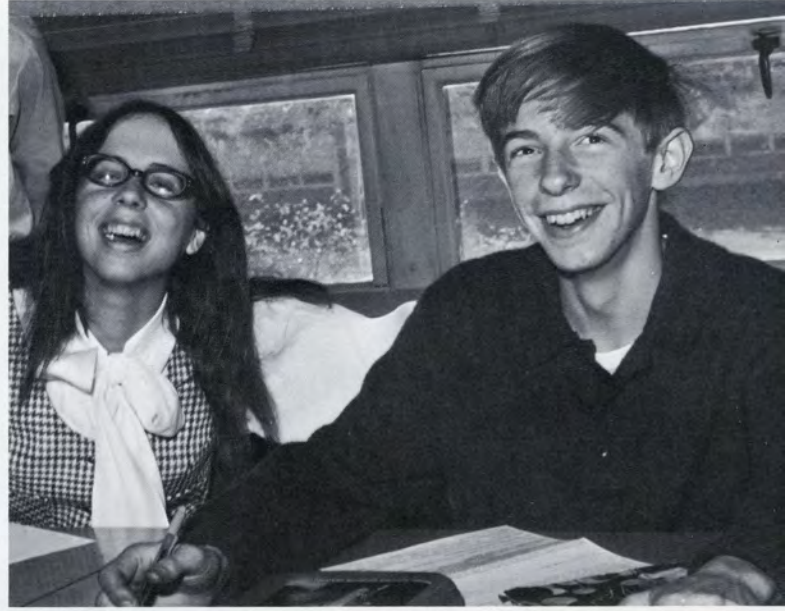

WILLIAM F. GEYER

WILLIAM A. GIRAITIS

RICHARD GIRARDIN

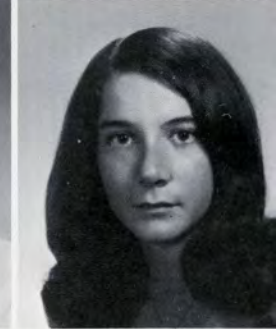

KATHERINE GLENNEY

CLAUDIA M. GODIN

MARIANNE GOLD

**JOHN GRACYALNY** — Audio Visual Club 2, 3, 4, Treas. 3; German Club 2, 3, 4; National Honor Society 3, 4; Science Research Society 3, 4, Pres. 3, 4; Student Council 2; National Merit Scholarship Semi-Finalist.

**BRAD GREENE** — Intramurals 2; Railroad Club 2, 3, Pres. 3; Sock & Buskin 3, 4, Treas. 4; Junior Classical League 2.

**ROGER GREENE** — Audio Visual Club 2.

**MARGARET GREY** — Girls' Leaders 2, 3, 4; Intramurals 2, 3, 4.

**CAROLYN HABERERN** — Junior Classical League 2.

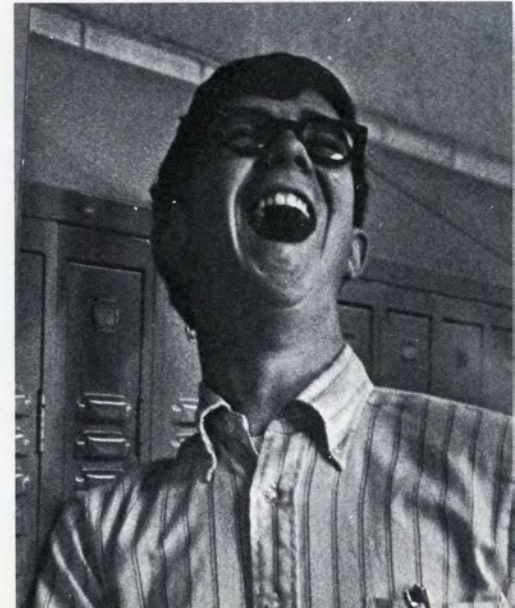



Paul Grish

Marianne Gold



BARBARA GOSS

RICK GOWER

EDWARD GOWETT

JOHN CHARLES  
GRACYALNY

JON GRAHAM

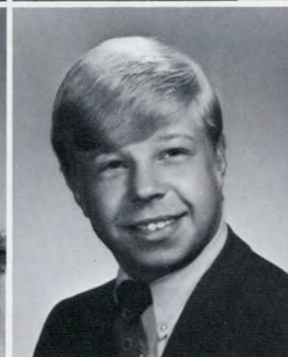

BRAD GREENE

ROGER GREENE

MARGARET GREY

PAUL GRISH

CAROLYN HABERERN

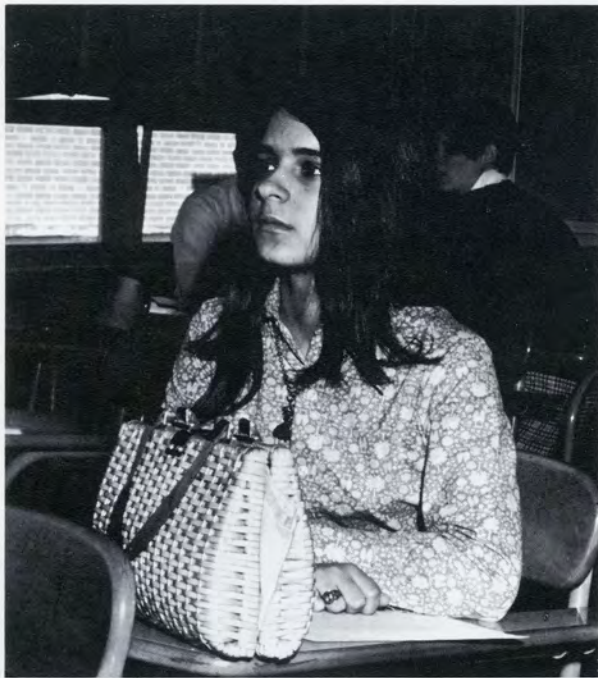

Jean Hellandbrand

SHARON HANLEY

ANDREA HANSEN

LINDA HANSON



AL HARE

DEBBIE HARRIS

MITCH HARRISON

**SHARON HANLEY** — Field Hockey 2, 3; Future Secretaries Association 3, 4.

**ANDREA HANSEN** — Ski Club 3; Sock & Buskin 3; Round Table 3, 4; Spanish Club 4; All Conn. State Chorus 4.

**AL HARE** — Swimming 2; Intramurals 2, 3; Ski Club 3.

**DEBBIE HARRIS** — AFS 4.

**RICHARD HASKELL** — French Club 2, 3; Ski Club 2, 3, 4; Sock & Buskin 4; CPC 3, 4.

**DAVID HASSETT** — Student Council 3; JV Baseball 2; V. Football 2, 3, 4; JV Basketball 2; V. Basketball 3, 4.

**DEBORAH HAWKES** — Future Secretaries Association 4; Spanish Club 2.

**DALE HAWVER** — Ski Club 3, 4.

**MIKE HAYDEN** — JV Baseball 2; Boys' Leaders 3, 4.

**GAIL HELLER** — Ski Club 2, 3, 4; Round Table 3, 4; AFS 4; Current Affairs 4; Sock & Buskin 2, 4; Aridian 3, 4.

**RAYMOND HELLER** — German Club 3, 4.

**CHRISTINE HENDRICKSON** — Ski Club 3, 4; Pre Med Club 4; Art Service Squad 4.



Mitch Harrison

DANIEL HARVEY

MARTHA HARVEY

RICHARD HASKELL

DAVID HASSETT

DEBORAH HAWKES

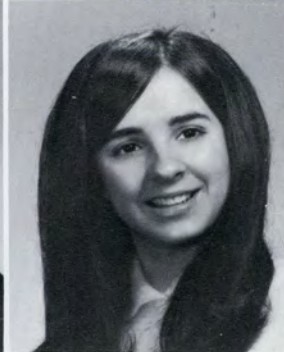

KEN HAWLEY

DALE E. HAWVER

MIKE HAYDEN

JEAN HELLANDBRAND

GAIL HELLER

Al Hare

RAYMOND HELLER

DALE HENDERSON

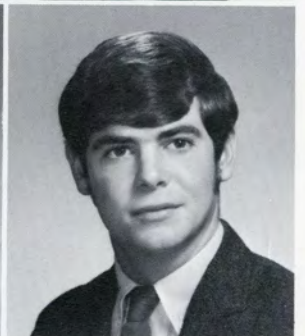

CHRISTINE HENDRICKSON

DONALD HENNIGAN

WENDY HERITAGE

JO-ANN HETTINGER

MARY A. HICKEY

TIMOTHY HICKEY

JANE E. HICOCK



CAROL HIGGINS

THOMAS HINDSON, JR.

TIMOTHY HOFF

KATHLEEN S. HOOPER

MICHELE HOWARD

KAREN L. HULTMAN

VALERIE A. HUMPHREY



DEBBIE HUNT

JUDY HUNT

Michele Howard





Bill Hyson

BETSY HUNTER

PAMELA HURLEY

CHERYL E. HUTT



WILLIAM HYSON

DEBORAH ISLEIB

JOHN P.IVALDI

**WENDY HERITAGE** — Current Affairs 4; AFS 4.

**JO-ANN HETTINGER** — AFS 4; Spanish Club 4; Somanhis Business Staff 4.

**MARY HICKEY** — Girls' Leaders 2, 3, 4, Pres. 4; Field Hockey 2, 3; Girls' Basketball 2, 3, 4; Junior Classical League 2, 3, 4; Intramurals 2, 3, 4.

**JANE HICKOCK** — Math Team 3, 4; Girls' Leaders 2, 3, 4, Sec. 4; Field Hockey 2, 3, 4, Co-Capt. 2; Intramurals 2, 3, 4; Ski Club 2, 4; AFS 4; Current Affairs 4; Round Table 3, 4; Spanish Honor Society 3; National Honor Society 3, 4; Gymnastics Club 3, 4, Pres. 3.

**CAROL HIGGINS** — Ski Club 4; Band 2, 3, 4; Field Hockey 4; Girls' Basketball 4.

**TIMOTHY HOFF** — Somanhis Business Staff 4.

**KATHLEEN HOOPER** — Junior Classical League 2, 3, 4; Ski Club 3, 4; Sock & Buskin 2; Future Secretaries Association 4; Somanhis Business Staff 4.

**MICHELE HOWARD** — Ski Club 4; Folk Club 4; AFS 4; Sock & Buskin 4; Intramurals 4; Somanhis Business Staff 4.

**KAREN HULTMAN** — Somanhis Business Staff 4; Ski Club 4; Eng. Dep't. Secretary 3.

**VALERIE HUMPHREY** — Future Secretaries Association 4.

**DEBBIE HUNT** — French Club 2; Sock & Buskin 2; Round Table 4; Future Secretaries Association 4; Somanhis Business Staff 4.

**BETSY HUNTER** — Ski Club 2, 3, 4, Sec. 4; AFS 2, 3, 4; High School World 2, 3, 4; Student Council 2, 3, 4; Aquaettes 2, 3, 4; Civitan Good Citizenship Award 1969; Elmira College Key 1969.

**PAMELA HURLEY** — Ski Club 2, 3; Somanhis Business Staff 4.

**CHERYL HUTT** — Spanish Club 3; Somanhis Business Staff 3, 4; Ski Club 4.

**DEBORAH ISLEIB** — Nurse's Aide 2, 3, 4; Somanhis Business Staff 4.

**JOHN IVALDI** — Soccer 2, 3; Cross Country 3.



JOHN IZZO

SANDRA L. JACKSON

ALISON JACOBS

CLAYTON JACOBS

LINDA S. JACOBS

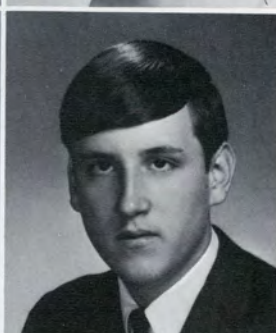

RITA JACOBS

KENNETH JAWORSKI

WANDA JAWORSKI

BRUCE JENACK

MIKE JENACK

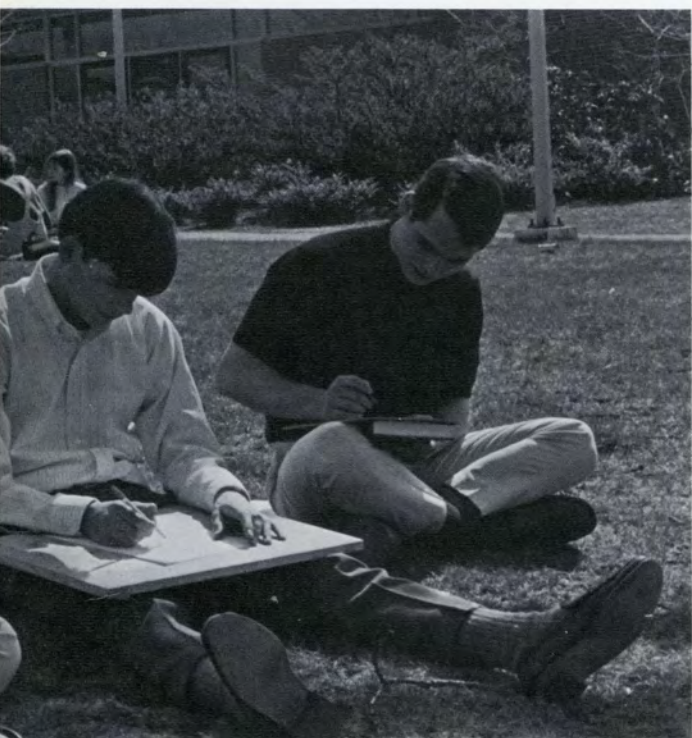

Dave Eddy and Bryan Jolley



Sirkka Johnson

SCOTT JOHNSON

SIRKKA JOHNSON



GREG JOHNSTON

BRYAN JOLLEY

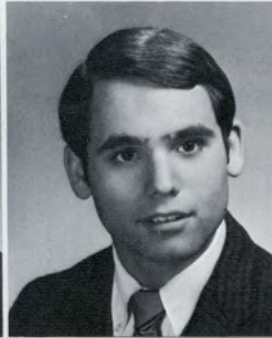

DIANE LOUISE JONES  
CAROL JOSEPH

THERESA JONES  
BRUCE JOSLIN

Scott Johnson

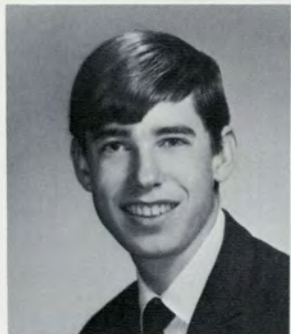

KENT JOSLIN

MIKE JUTRAS

**SANDRA L. JACKSON** — Sock & Buskin 2, 3, 4; Art Service Squad 4.

**ALISON JACOBS** — National Honor Society 3, 4.

**LINDA JACOBS** — Ski Club 2, 3, 4; High School World 2, 3, 4, Senior Ed. 4; Student Council 2, 3, 4, Pres. 4; AFS 2, 3, 4; Current Affairs 4; National Merit Scholarship Letter of Commendation.

**SCOTT JOHNSON** — JV Soccer 2, 3; V. Soccer 4; Swim team 2; Ski Club 3; Wrestling 4.

**SIRKKA JOHNSON** — Sock & Buskin 2; Student Council 2, 3; Band 4; Somanhis 3; Somanhis Business Staff 3, 4; Orchestra 2, 3; Round Table 4; Junior Classical League 2, 3, 4, Pres. 4; Conn. All State Band.

**GREG JOHNSTON** — Soccer 2, 4; Baseball 2, 4; Ski Club 3.

**THERESA JONES** — CPC 3, 4; Art Service Squad 4.

**CAROL JOSEPH** — German Club 2, 3; Somanhis Business Staff 3, 4; English Dept. Secretary 3.

**BRUCE JOSLIN** — Pre-Med Club 3.

**KENT JOSLIN** — Junior Classical League 2, 3, 4.

**MIKE JUTRAS** — Distributive Education 4.

Jane Karp



LARRY KAHN

LINDA KAMINSKI



SANDRA KAMM

JOANN KANEHL

KAREN LEE KANEHL

JANE KARP

STEVE KASEL



JEREMY KATONA

SUE KATZ

STEVEN KEENEY





Ann King

SUSAN KILGORE

ANN KING

PATTY KITTLE

KARL KIVIMAE

ANNA KLAVINS



J. LAWRENCE KNIGHT

LAINE KNOWLES

SANDRA KNYBEL

DONNA KODES

KATHERINE KOEHLER

**LARRY KAHN** — Ski Club 2, 3, 4; Audio-Visual Club 2, 3, 4 V. Pres. 3; French Club 4; Sock & Buskin 2, 3, 4; Current Affairs 4; V. Cross Country 2, 3, 4; Tennis 2, 3, 4, Capt. 4.

**LINDA KAMINSKI** — Library Pages 2, 3, 4.

**SANDRA KAMM** — Ski Club 2, 3, 4.

**JOANN KANEHL** — German Club 2, 4; Eng. Dep't. Secretary 3; Somanhis Business Staff 4.

**KAREN KANEHL** — Sock & Buskin 4.

**JANE KARP** — Current Affairs 4; Folk Club 4.

**STEVE KASEL** — Ski Club 2, 3, 4; Chess Club 4, Pres. 4; National Honor Society 3, 4, V. Pres. 4; Pre-Med Club 4, Pres. 4; Swim Team 2, 3, 4; Track 4; Folk Club 4; Current Affairs 4; Science Research Society 4; Treas. 4; National Merit Scholarship Letter of Commendation.

**JEREMY KATONA** — Somanhis Business Staff 3, 4; High School World 3, 4, Sports Ed. 4; Baseball Mgr. 2, 3, 4; Basketball Statistician 3, 4; Athletic Trainer 4; AFS 4.

**SUE KATZ** — Aquaettes 3, 4, V. Pres. 4; Folk Club 2, 3; Girls' Leaders 2, 3, 4, Sec. 3; Current Affairs 4; AFS 4; Spanish Honor Society 3; National Honor Society 3, 4.

**ANNA KLAVINS** — Ski Club 2, 3, 4; Spanish Club 4.

**J. LAWRENCE KNIGHT** — Audio Visual Club 2, 3, 4; Boys' Leaders 3, 4; Round Table 2, 3, 4; Math Team 3, 4; Laurel Music Camp.

**LAINE KNOWLES** — Ski Club 4.

**SANDRA KNYBEL** — Spanish Club 3; AFS 4.

**KATHERINE KOEHLER** — Ski Club 2, 3, 4; JV Cheerleaders 2; Cheerleaders 4, Capt. 4; Student Council 2, 3, 4, Exec. Committee 2, 3, 4.

**THOMAS KOIVA** — Intramurals 2, 3, 4; Boys' Leaders 4; Folk Club 4.

**KATHI KOLBE** — AFS 3, 4, Sec. 4; Sock & Buskin 2, 3; Aridian 3, 4; Round Table 4; Current Affairs 4; Laurel Girls' State; National Merit Scholarship Letter of Commendation.

**DIANE KOLODZIEJ** — Spanish Club 4; AFS 4; Folk Club 4; Future Business Leaders 3.

**CATHERINE KOSCIOL** — Girls' Basketball 2, 3, 4; National Honor Society 3, 4.

**MARCIA KOVENSKY** — Sock & Buskin 4; Folk Club 2, 3, 4; Current Affairs 4; Somanhis Business Staff 4.

**ELLEN KRAVITZ** — National Honor Society 3, 4; Junior Classical League 2, 3, 4; High School World 3, 4, Cartoonist 4; Band 2, 3, 4; Current Affairs 4; Sock & Buskin 3, 4; Intramurals 2.

**MARCIA KUDLOW** — Folk Club 4; Spanish Club 2; Ski Club 2.

**STEVE KUNTZ** — Art Service Squad 4.

**PAUL KURTZ** — Ski Club 2, 4; French Club 2.

**MICHAEL KUTCHER** — Wrestling 4.

**RONALD LaBELLE** — V Cross Country 2; JV Baseball 2. (at RHAM)

**PETER LALSHUIS** — Soccer 3, 4; Baseball 3, 4; Rifle team 2, 3, 4, Capt. 4; Ski Club 3, 4.

**LYNN LALIBERTE** — Ski Club 2; Girls' Leaders 2; Folk Club 4; Current Affairs 4.

**DANIEL LANDERFIN** — Boys' Leaders 2, 3, 4; Spanish Club 2, 3; Round Table 4; Student Council 2; JV Baseball 2, 3; JV Soccer 2; V Soccer 3, 4, Co-Capt. 4.

**EDWARD LANDSBERG** — JV Rifle Team 2; JV Cross Country 2.

**CHARLES LANKFORD** — JV Football 2; JV Basketball 3; V Basketball 4.

THOMAS KOIVA

KATHI KOLBE



DIANE KOLODZIEJ

CATHERINE M. KOSCIOL

MARCIA H. KOVENSKY

ELLEN KRAVITZ

EDWARD KREWALK

MARCIA KUDLOW

STEVE KUNTZ

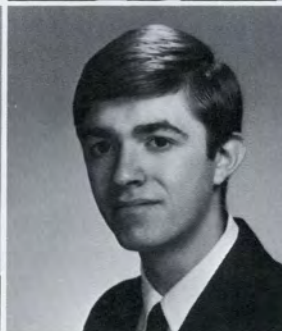
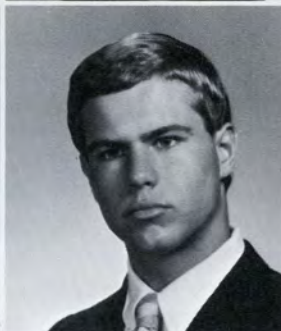

PAUL F. KURTZ

MICHAEL KUTCHER

RONALD R. LaBELLE

PETER LALASHUIS

LYNN LALIBERTE

JOHN LANAGAN

KENNETH LANCE

DANIEL LANDERFIN

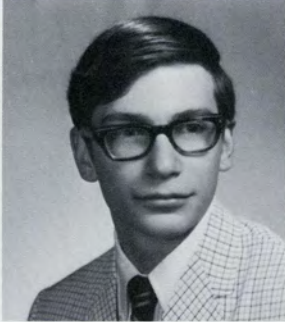
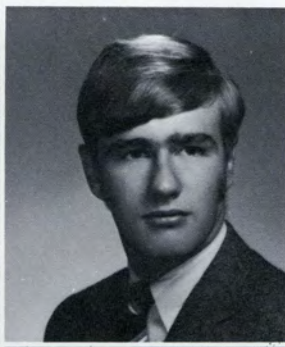

BRENDA LANDERS

EDWARD LANDSBERG

CHARLES LANKFORD

Dan Landerfin

Ellen Kravitz



JAMES LaPINE

MICHAEL LARAIA

VAN LARSON

BOB LASSEN

MARK LAUTENBACH

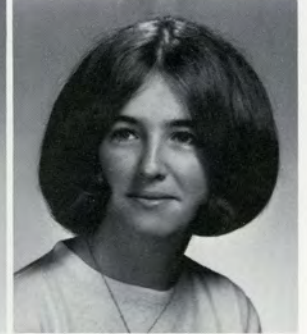

STANLEY LAVINE

JAMES A. LAWS

PATRICIA LEACH

JOSEPH LeBLANC

JACKIE LEISTER

**VAN LARSON** — Round Table 3, 4; V Football 2, 3; Swim team 2, 3, 4; Track 3, 4.

**MARK LAUTENBACH** — Ski Club 2.

**STANLEY LAVINE** — Football 3.

**JOSEPH LeBLANC** — French Club 2; Track 2; Swim team 2, 3, 4, Co-Capt. 4; Intramurals 2, 3, 4.

**EUGENE LESCROART** — French Club 2; Swim team 2, 3, 4; Intramurals 2, 3.

**KENITH LESLIE** — Soccer 2, 3, 4; Track 3, 4.

**JEANNETTE LeSURE** — Sock & Buskin 2, 3, 4; Junior Classical League 2, 3, 4; Folk Club 2, 3, 4; National Honor Society 3, 4; AFS 4; Current Affairs 4; Round Table 4.

**MARY L'HEUREUX** — Junior Classical League 2; CPC 3.



Ken Leslie, Wally Whiting and Jeff Russell

JOYCE LEISTER



WAYNE LEITZ



EUGENE LESCROART



KENITH LESLIE



JEANNETTE LeSURE



PETER LEVINE

RICK LEWIS



MARY L'HEUREUX



ANNE LIBITZKY



JIM LIPPO

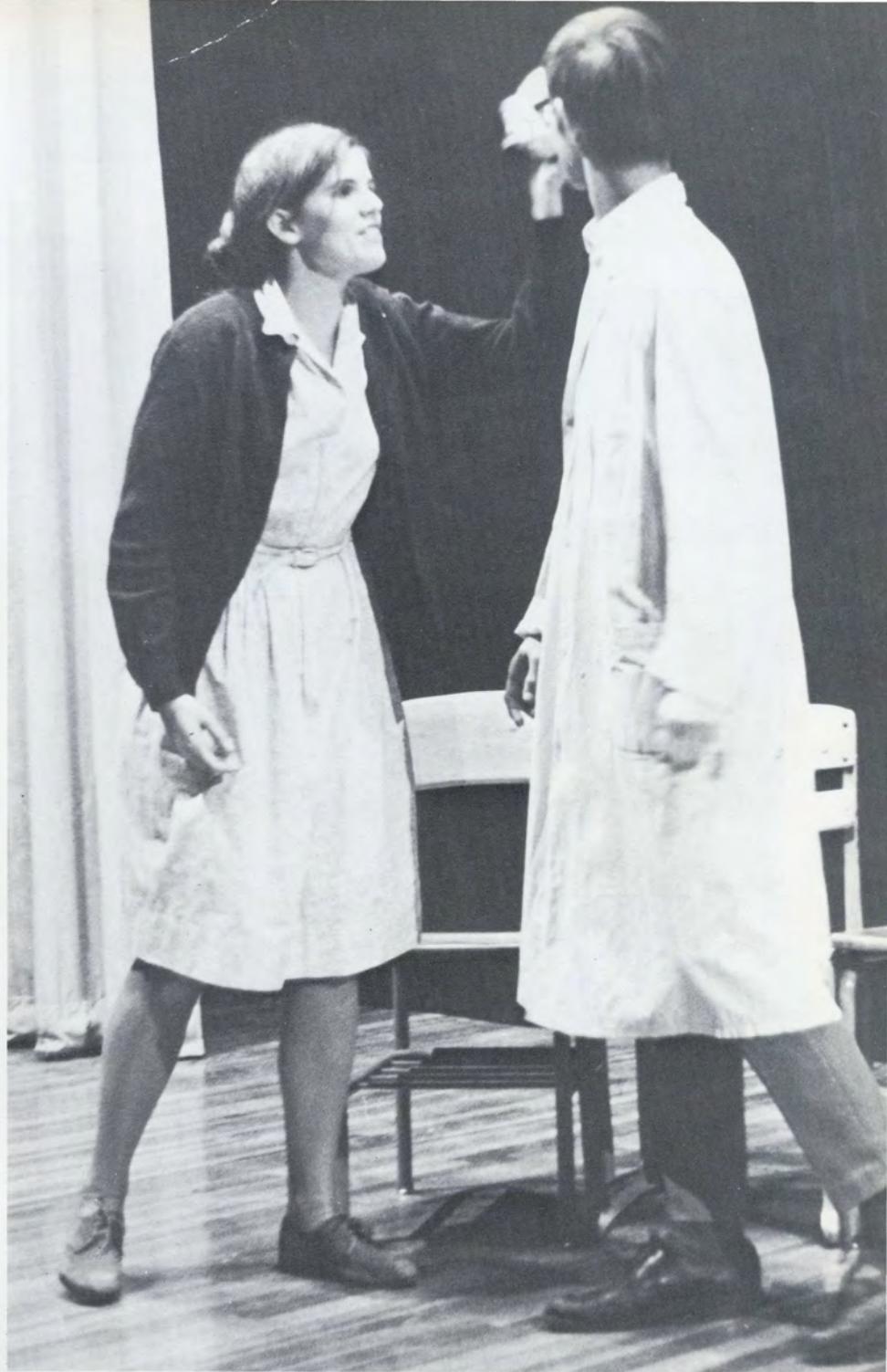

Jeannette LeSure



Nancy Macomber

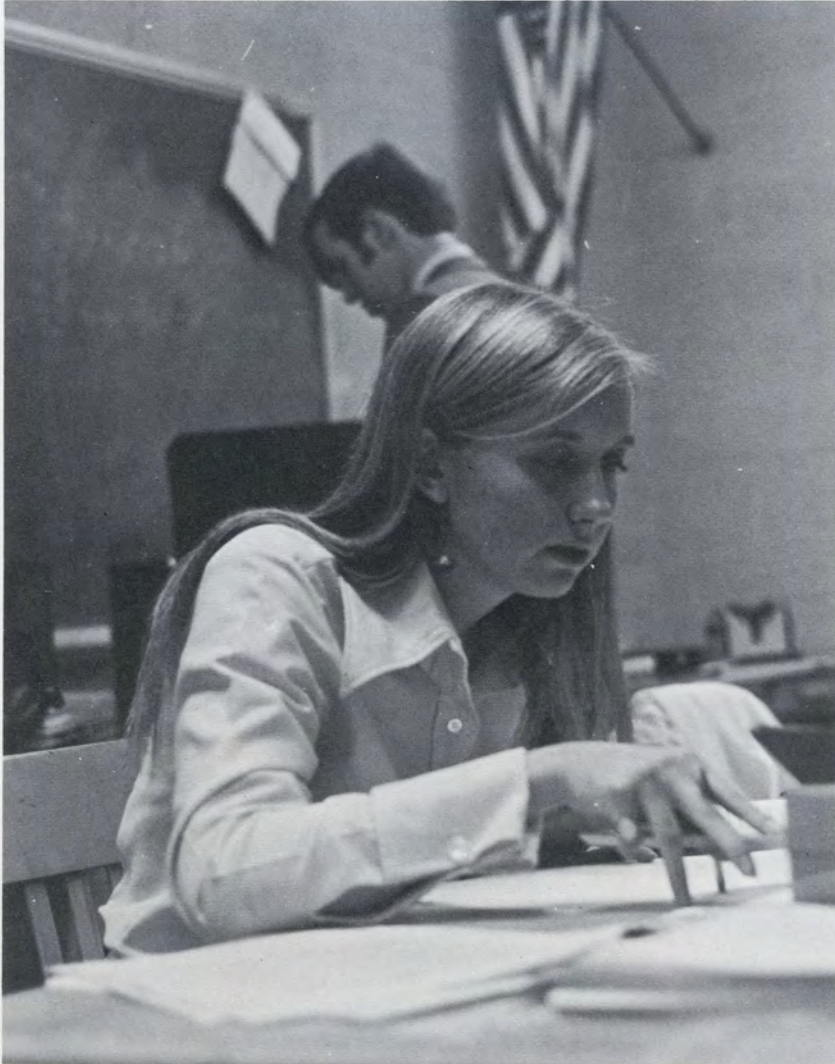

NANCY LITKE

WILLIAM M. LOPES, JR.

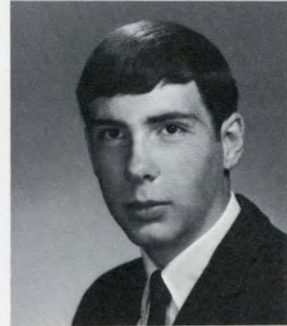

PAUL LORENZEN

HELEN LOZIER

ERIC LUNTTA

MARSHA LUPACCHINO

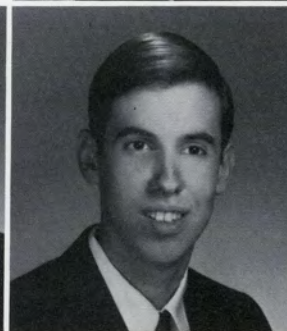
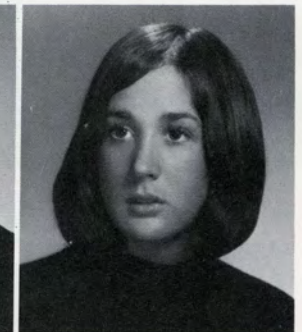

BETTY MacDONALD

ROBERT MacGREGOR

LOUIS MACKEY

SUSAN MacLEAN

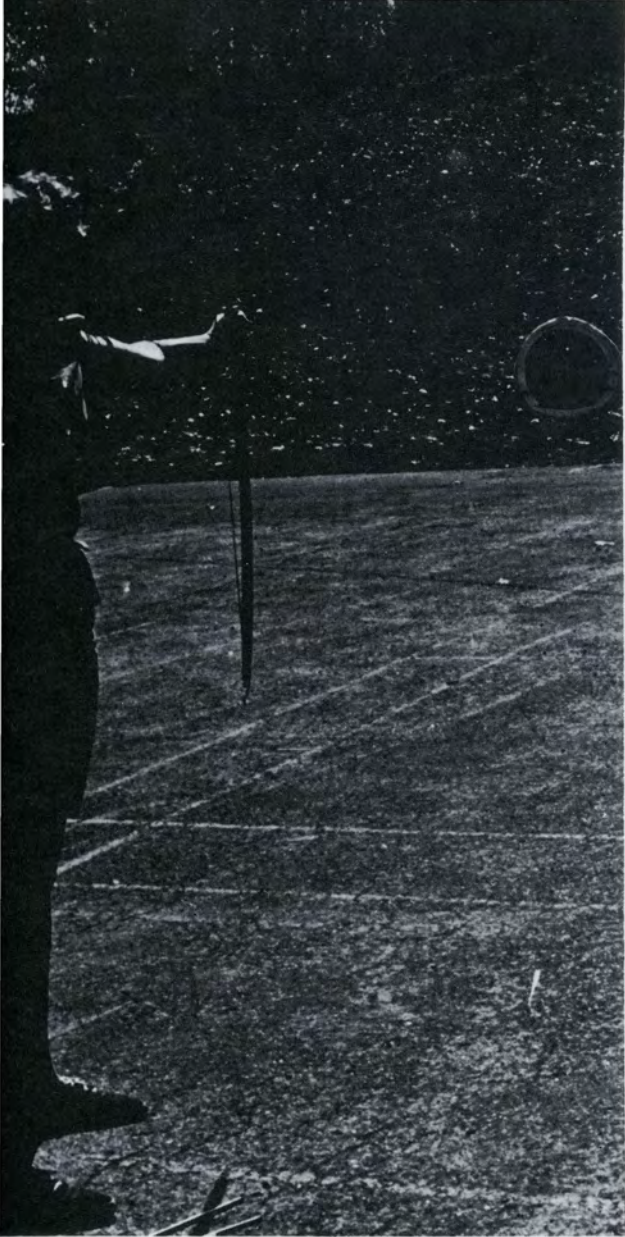

Nancy Litke

**NANCY LITKE** — Junior Classical League 2, 3; Somanhis 3, 4, Art Ed. 4.

**WILLIAM LOPES** — Boys' Leaders 2, 3, 4; Football 2, 3, 4; Student Council 2.

**PAUL LORENZEN** — Rifle team 3, 4.

**SUSAN MacLEAN** — Aquettes 2, 3, 4; Student Council 2, 3, 4; AFS 4; High School World 2; Current Affairs 4.

**JOHN MacNEELY** — Cross Country 3, 4; Track 2, 3, 4.

**NANCY MACOMBER** — Ski Club 3, 4; High School World 2, 3, 4, Editor in Chief 4; Current Affairs 4.

**BRIAN MAHER** — V Baseball 2, 3, 4, JV Basketball 2; V Basketball 3, 4 Student Council 3, 4.

**BILL MAHER** — JV Cross Country 3, 4; V Baseball 3; JV Basketball 2, 3, Co-Capt. 3.

**TALIVALDIS MAIDELIS** — German Club 2, 3, 4; Band 2, 3; Chess Club 4.

**MARK MANGUN** — Band 2, 3; German Club 2; Wrestling 4.

**FREDERICK MANTER** — Railroad Club 3.

JOHN MacNEELY

NANCY R. MACOMBER

BRIAN MAHER

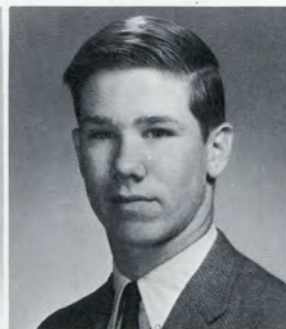
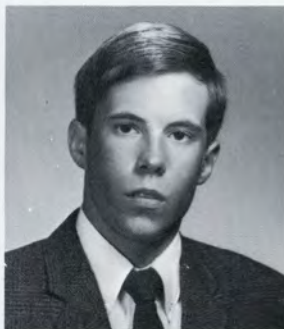

BILL MAHER

TALIVALDIS MAIDELIS



SHARON MAJEWSKI

JANE MALEK

MARK MANGUN



FREDERICK MANTER

ANTHONY MARINELLI

Cindy McNeill

**FRED MARSHALL** — Golf team 2, 3, 4, Capt. 3, 4; Ski Club 2, 3, 4, V. Pres. 4; All CCIL Golf Team 3.

**STEPHEN MAYER** — Future Business Leaders 3; Distributive Education 4.

**RODEAN McCANN** — Girls' Basketball 2, 3, 4; Field Hockey 3; Junior Classical League 2, 3, 4.

**JIM McCARTHY** — Somanhis 3, 4; Pre-Med Club 2, 3, 4.

**CLIFF McGREGOR** — Band 2, 3, 4; Orchestra 2, 3.

**KEITH McKENNEY** — Ski Club 3, 4; Cross Country 4; German Club 2, 3; Somanhis 4.

**SUE McLAFFERTY** — Folk Club 2, 3, 4; Spanish Club 4; Gymnastics Club 3.

**CINDY McNEILL** — Ski Club 2, 3, 4; Current Affairs 4.

**ROGER MELLEN** — Somanhis Business Staff 2, 4; JV Cross Country 2; Ski Club 2, 4; Basketball Mgr. 2, 3; JV Track 2.

**FRANCES MELLO** — Distributive Education 3, 4, Treas. 4; Somanhis Business Staff 4.

**DENISE MEROVONICH** — Ski Club 2; Sock & Buskin 4.

**LILLIAN MESSIER** — Sock & Buskin 2; National Honor Society 3, 4.



FRED MARSHALL

DENISE MATTARELLI

LAURA MATTE

JOANNE L. MATUSHAK

STEPHEN MAYER



ROBERT McALLISTER

DOROTHY C. McCANN

RODEAN A. McCANN

CHARLENE McCARTHY

JIM McCARTHY

CINDY McCORKHILL

CLIFF McGREGOR

STEPHEN McINTOSH

KEITH McKENNEY

SUE McLAFFERTY



CINDY McNEILL

ROGER MELLEN

FRANCES J. MELLO

DENISE MEROVONICH

LILLIAN C. MESSIER



Cliff McGregor

BILL MILEWSKI

KIMBERLY MILLER

KRISTINE MILLER

NANCY MINER

DUANE MITCHELL



IVETA MITREVICS

WILLIAM MOHR

EUGENE MONTANY

LINDA C. MOORHOUSE

SUSAN L. MOORHOUSE

**KIMBERLY MILLER** — Junior Classical League 2; Spanish Club 2, 3, 4; Field Hockey 3.

**NANCY MINER** — Somanhis Business Staff 2; Art Service Squad 2.

**DUANE MITCHELL** — Ski Club 2, 3, 4.

**IVETA MITREVICS** — Ski Club 2, 3, 4; Sock & Buskin 2, 3; Student Council 2.

**WILLIAM MOHR** — Football 2, 3.

**LINDA MOORHOUSE** — Distributive Education 4.

**SUSAN MOORHOUSE** — Ski Club 3, 4; Girls' Leaders 2, 3, 4, V. Pres. 4; Junior Classical League 2, 3, 4; Gymnastics Club 3.

**PAUL MORRISSETTE** — Ski Club 2, 3, 4; Intramurals 2, 3, 4.

**VIRGINIA MORTLOCK** — Round Table 3, 4; Folk Club 3, 4; Student Council 2, 3, 4.

**MAUREEN MURDOCK** — Ski Club 4; AFS 4; Current Affairs 4; Folk Club 4; Spanish Club 4; Sock & Buskin 4.

**RICHARD MURPHY** — Wrestling 2, 4; Boys' Leaders 3, 4.

**BETTY MUSCHKO** — Ski Club 3, 4; AFS 4.

RICK MORONEY

PAUL MORRISSETTE



VIRGINIA MORTLOCK

TOM MOTT

GEORGE MROSEK

ROSEMARY MOZZER

SUZANNE MUNROE



MAUREEN MURDOCK

RICHARD MURPHY

BETTY MUSCHKO



Kristine Miller

Paul Morrissette

PATRICIA NARETTO



ERWIN NASH



JACK D. NASH



TERRIE NASSIFF

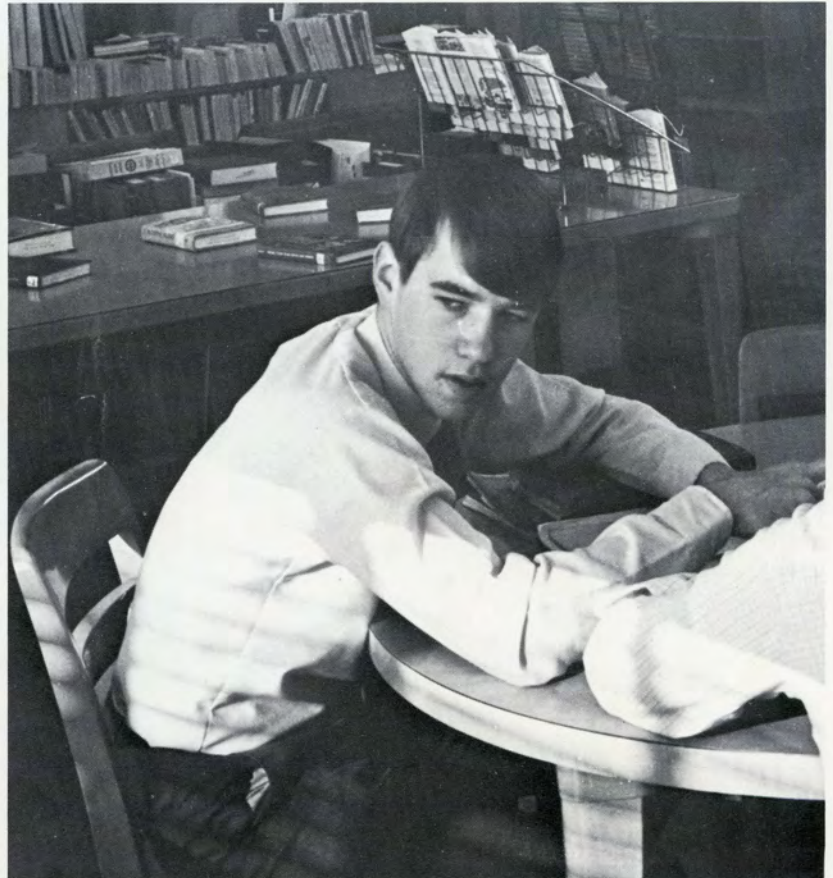

MARK NAYLOR



LEE NEGRO



CAREN NELSON



DOUGLAS NELSON



KATHLEEN NEUBELT



JOHN D. NEWCOMB



GARY NEWTON



CHERYL NICHOLAS



ED NIXON



SUZANNE NOBLE

RICHARD K. NOLAN

RONALD NOSKE

ROBERT NUKIS



JOHN J. O'CONNOR, III

JOHN ODELL

CARL OGREN

**ERWIN NASH** — Rifle Team 2, 3, 4; Student Council 4.

**JACK NASH** — Golf Team 3.

**TERRIE NASSIFF** — Girls' Leaders 4; Somanhis Business Staff 3, 4; Intramurals 4

**MARK NAYLOR** — Junior Classical League 2, 3.

**CAREN NELSON** — Student Council 2, 3.

**DOUGLAS NELSON** — JV Baseball 3; Intramurals 2, 3.

**JOHN NEWCOMB** — Soccer 2, 3; Intramurals 2, 3, 4; Golf Team 4; French Club 2.

**GARY NEWTON** — Boys' Leaders 2, 3, 4; Football 2, 3, 4; Science Research Society 3, 4, V. Pres. 3, 4; Current Affairs 4.

**ED NIXON** — Cross-Country 2, 3, 4; Track 2, 3, 4.

**SUZANNE NOBLE** — Sock & Buskin 2; Somanhis Business Staff 3, 4; Junior Classical League 2, 3, 4, Pres. 3, V. Pres. 4.

**RONALD NOSKE** — JV Baseball 2, 3; Baseball 4; Intramurals 2, 3, 4.

**ROBERT NUKIS** — Band 2, 3, 4.

**JOHN ODELL** — Cross Country 2, 3, 4, JV Capt. 4; Wrestling 2; Golf team 2, 3, 4.

**CARL OGREN** — Student Council 2; JV Baseball 2; V Baseball 3, 4; Intramurals 2, 3; Current Affairs 4.



John Odell



ELI OKRANT

COLLEEN A. OLBERT

JAMES OLCOTT

DEBBIE OPPELT

KENNETH OSBORNE

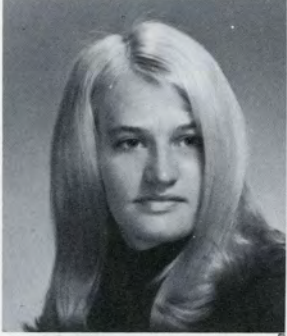
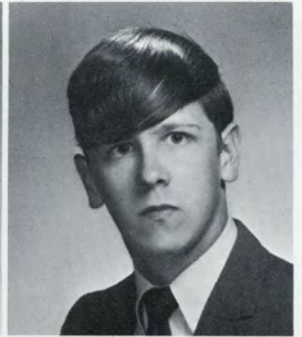
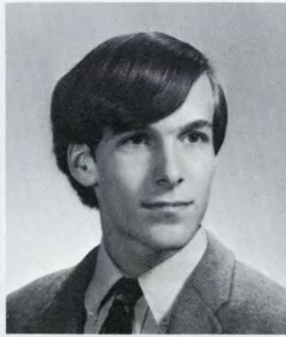

MARTHA PABST

BARRY PAGANI

ED PAGANI

JILL PAGE

JOHN PAGE



Don Paine

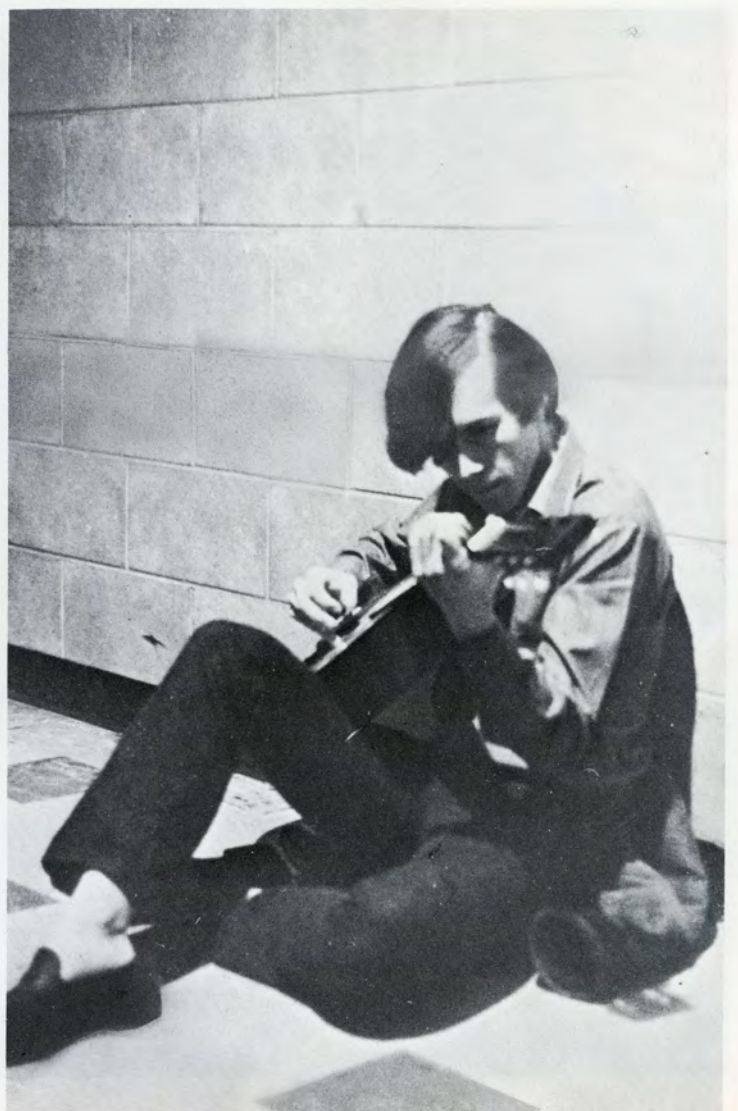

James Olcott



Eli Okrant

**ELI OKRANT** — Student Council 2, 3; National Honor Society 3, 4; Somanhis 3, 4, Activities Ed. 4; Current Affairs 4.

**COLLEEN OLBERT** — Future Secretaries Association 4.

**JAMES OLCOTT** — Chess Club 4; Folk Club 4; National Merit Scholarship Letter of Commendation.

**DEBBIE OPPELT** — Ski Club 4.

**MARTHA PABST** — Ski Club 3, 4; Sock & Buskin 2; Spanish Club 2, 3; Girls Basketball 4; Field Hockey 4.

**BARRY PAGANI** — Wrestling 4.

**ED PAGANI** — Football 2, 3, 4; Wrestling 2, 4; Baseball 4.

**JOHN PAGE** — Round Table 3, 4.

**DON PAINE** — Ski Club 2, 3, 4; Junior Classical League 2, 3; Intramurals 2, 3, 4.

**MIKE PALLESCHI** — Intramurals 4.

**DON PALMER** — Track 2, 3, 4; Wrestling 2; Rifle team 3, 4; Current Affairs 4.

**DANNY PANTALEO** — Rifle team 3, 4.

**DIANE PAPINEAU** — Pre-Med Club 3, 4, Sec. 4; AFS 4; Current Affairs 4; Sock & Buskin 2, 4; Folk Club 2, 3, 4; Aridian 3, 4; National Honor Society 3, 4; National Merit Scholarship Letter of Commendation.

**AUDREY PARADIS** — Ski Club 3; Future Secretaries Association 3.

KEN PAIGE

DON PAINE

MIKE PALLESCHI

DON L. PALMER JR.

DANNY PANTALEO

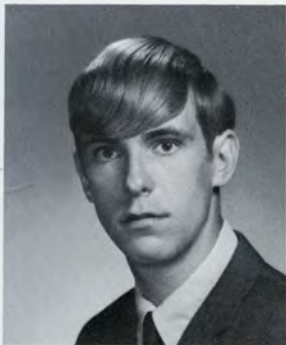

BILL PAOLI

DIANE PAPINEAU

AUDREY PARADIS

DANA PARANDES

KEN PARSONS

JAMES A. PASHALIS

ANNE PASS

RICHARD PATTEN



**JAMES PASHALIS** — Distributive Education 4; Intramurals 2, 3.

**ANNE PASS** — Folk Club 2, 3, 4; Sock & Buskin 2, 3; Current Affairs 4; AFS 4.

**FRANK PEARSON** — Folk Club 2, 3, 4.

**SUE PEASE** — CPC 3.

**ROBERT PECK** — Distributive Education 4.

**RALPH PEMBERTON** — Intramurals 2, 3, 4; Boys' Leaders 3, 4, Sec. 4.

**ELAINE PERESLUHA** — Student Council 3, 4; High School World 3, 4; Aquaettes 2, 3, 4, Pres. 4; Current Affairs 4; Folk Club 3, 4.

**CAROL PERKINS** — Sock & Buskin 3, 4; Ski Club 4; Somanhis Business Staff 4.

**MARY PEROTTI** — Junior Classical League 2, 3, 4; Future Secretaries Association 4; Somanhis Business Staff 4.



FRANK PEARSON

SUE PEASE

ROBERT PECK

RALPH PEMBERTON

JANE PENNY

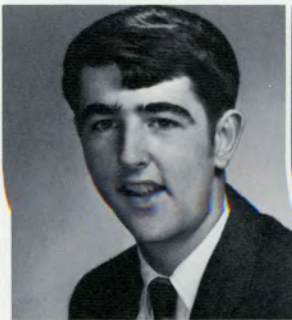

ELAINE PERESLUHA

CAROL PERKINS



Jane Penny



Nancy Pierson

- NANCY PERRY** — Audio-Visual Club 2, 4.
- BUDDIE PETERMAN** — Football 3; Intramurals 2, 4.
- FRED PETIG** — Boys' Leaders 3, 4; Ski Club 3, 4; Intramurals 2, 3, 4; Football 2.
- MICHAEL PETTEWAY** — V Baseball 3; French Club 3; Intramurals 2, 3.
- WAYNE PIERCE** — Wrestling 2, 4.
- NANCY PIERSON** — Ski Club 3, 4; German Club 3; AFS 4; Sock & Buskin 4; Folk Club 4; Spanish Club 4; Somanhis Business Staff 4.
- JOHN PINTO** — Cross Country 3.

MARY PEROTTI

NANCY PERRY

BUDDIE PETERMAN

GAIL PETERS

FRED PETIG

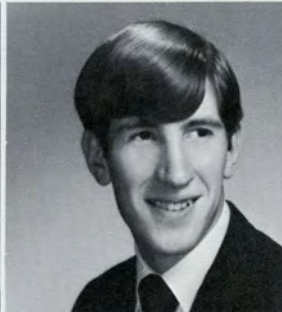
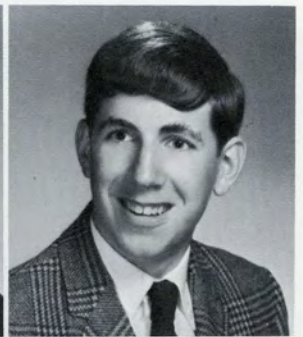
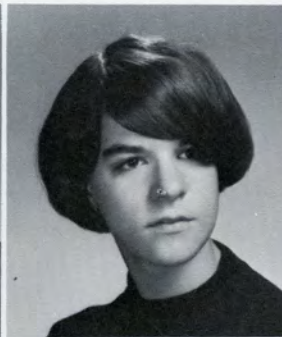

MICHAEL PETTEWAY

WAYNE PIERCE

NANCY PIERSON

JOHN PINTO

MICHAEL PLOHARCZYK

**JUDY POSPISIL** — Field Hockey 2, 3, 4; Junior Classical League 2, 3, 4; Girl's Leaders 2, 3, 4; Current Affairs 4; Girl's Basketball 2, 3, 4.  
**ED POUTRE** — Audio-Visual Club 2, 3, 4; Somanhis Business Staff 3, 4; Distributive Education 3, 4.  
**BETSY PRICE** — Student Council 2, 3, 4; Sock & Buskin 3; Ski Club 4.  
**SUE PROVOST** — Future Secretaries Association 4.  
**NANCY QUAGLIA** — Audio-Visual Club 2, 3, 4.  
**FRANK QUEY** — Student Council 3, 4.  
**JACQUELINE QUEY** — Folk Club 4; AFS 4.  
**MARY JANE QUINN** — Sock & Buskin 2, 3, 4, V. Pres. 4; Art Service Squad 2.  
**PAMELA QUINTAL** — Junior Classical League 2, 3; Sock & Buskin 3, 4; Current Affairs 4; AFS 4.  
**PAULA RADDING** — Ski Club 2, 3; Current Affairs 4; High School World 3, 4; Aridian 4.  
**LANA RAWLINGS** — Sock & Buskin 4.  
**ALAN REICHLIN** — Folk Club 2, 3, 4; Ski Club 3, 4; Aridian 3, 4; Sock & Buskin 4; Debate Club 3; CPC 3, 4.  
**LYNN RHODES** — Sock & Buskin 3, 4; Spanish Club 4.  
**JAMES RIDYARD** — Audio-Visual Club 4.



Frank Quey

DEBORAH POPPLE

JUDY POSPISIL



SUE PROVOST

NANCY QUAGLIA

CORINNE QUEY



ED POUTRE

BETSY PRICE



FRANK QUEY

JACQUELINE QUEY

MARY JANE QUINN

PAMELA QUINTAL

PAULA RADDING

JEAN RALPH



ALAN REICHLIN

LYNN RHODES



LANA RAWLINGS

MARY JO RAWLINITIS

LYNNE REDMER

Alan Reichlin



PAUL RICHLOFF

JAMES H. RIDYARD

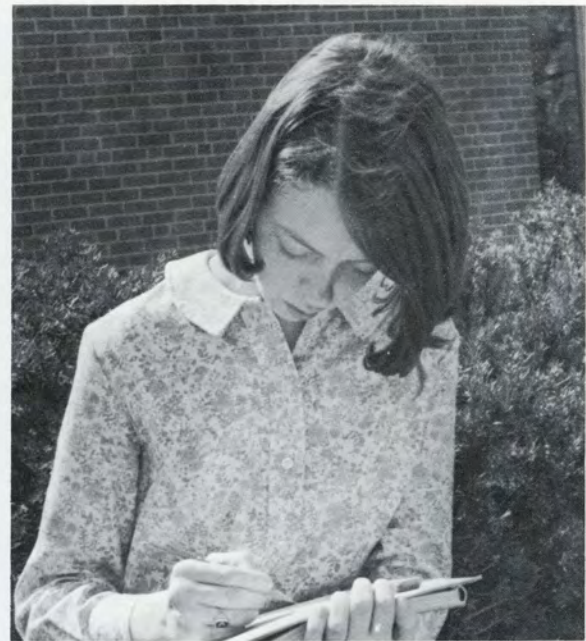

Lynn Rhodes

DONNA ROBB

DALE ROBBINS

EILEEN ROBERT



SHARON RINALDO

JOSEPH J. RIZZA



DANA E. ROBERTSON

E. BRYANT ROBERTSON

RONALD C. ROCHE



GARY ROBERTS

SCOTT ROBERTS

**SHARON RINALDO** — Masquers Club 2; Future Teachers of America 2; Choir 2. (at EHHS)

**DONNA ROBB** — Audio-Visual Club 2, 3, 4.

**EILEEN ROBERT** — French Club 2, 3; Band 2, 3, 4.

**GARY ROBERTS** — JV Baseball 3; JV Cross Country 4; Band 2, 3, 4.

**SCOTT ROBERTS** — Student Council 2.

**DANA ROBERTSON** — Distributive Education 3, 4.

**BRIAN ROGERS** — Boys' Leaders 3, 4; Track 2; Audio-Visual Club 2, 3, 4, Sec. 4; Wrestling 2.

**SHIRLEY ROGLIS** — Girls' Leaders 4; Intramurals 2, 3, 4.

**NANCY ROHAN** — Ski Club 2, 3, 4; Sock & Buskin 2, 3; Somanhis 4; Art Service Squad 4.

**DAVID ROOD** — JV Basketball 2; JV Soccer 2; Student Council 4.

**SUSAN ROSS** — Folk Club 2, 3, 4; High School World 4; Round Table 4.

**JOYCE RUBIN** — Sock & Buskin 2, 3, 4; Junior Classical League 2, 3; Round Table 4; High School World 4; Current Affairs 4; Folk Club 4.



Ross Dingwall and John Bousfield



BRIAN D. ROGERS

JoANN ROGINKA

SHIRLEY ROGLIS

NANCY ROHAN

CLINTON ROLLINSON



DAVID ROOD

SUSAN D. ROSS

MARY-ANN ROULEAU

STEVEN L. ROWETT

JOYCE A. RUBIN





**NANCY RUBINS** — Student Council 2, 3, 4; Aquettes 3, 4; Ski Club 2, 3, 4; AFS 3, 4; Sock & Buskin 4.

**LINDA RUGGLES** — Debate Club 2, 3, Sec. 3; Girls' Leaders 2, 3; Intramurals 3; Library Pages 3, 4; Junior Classical League 2, 3, 4.

**JEFFREY RUSSELL** — JV Football 2; V. Football 3, 4; Track 2, 3; Pre-Med Club 4, Treas. 4; Boys' Leaders 4; National Honor Society 3, 4; Intramurals 2; Nutmeg Boys' State; Harvard Book Prize; National Merit Scholarship Letter of Commendation.

**DON RYAN** — Track 2, 3, 4; Wrestling 2, 3.

**ALFRED SANTOS** — Wrestling 2.

**FRANK SANZO** — CPC 3, 4, Co-Chairman 4; Current Affairs 4; Folk Club 3, 4.

**SHERRY SAPIENZA** — Ski Club 2, 3, 4; Round Table 3, 4; Sock & Buskin 2, 4; Intramurals 2; Folk Club 2, 3, 4.

**KAREN SAUNDERS** — Ski Club 2, 3, 4; Aridian 3, 4; Somanhis Business Staff 3; JV Cheerleaders 2, 3, Capt. 3; V. Cheerleaders 4; Junior Classical League 2, 3, 4, Sec. 2.

**JUDI SAWYER** — Somanhis Business Staff 3, 4; AFS 4; Nurse's Aide 2, 3, 4.

**MARCIA SCABLES** — Ski Club 3, 4; Art Service Squad 3; Somanhis Business Staff 3, 4.

**CAROL SCATA** — Somanhis Business Staff 3; Audio Visual Club 2, 3, 4.

**LINDA SCHALLER** — Future Secretaries Association 3, 4.

**JOAN SCHILLER** — Audio Visual Club 2; Library Pages 2, 3, 4; Girls' Leaders 2; Somanhis Business Staff 2, 3, 4.

**WILLIAM SCHOLTZ** — German Club 2, 3, 4; Current Affairs 4; Track 2, 3, 4.

**JAMES SCHREIBER** — Somanhis 3, 4, Co-Ed. 4; Audio Visual Club 3, 4; Current Affairs 4.



JON RUSSELL

DON RYAN

STEPHANIE SAMOITIS

Karen Saunders



ALFRED SANTOS

FRANK J. SANZO

SHERRY L. SAPIENZA

KEITH SATTERFIELD



MARSHA SAULT

KAREN SAUNDERS

LOUIS SAVOIE

JUDI SAWYER

MARCIA A. SCABLES

CAROL SCATA



LINDA E. SCHALLER

JOAN SCHILLER



Nancy Rubins and Jill Ganzer



WILLIAM SCHOLTZ

JAMES SCHREIBER

MICHAEL SCHUSSLER

CHARLES SCOTT

DONALD R. SCOTT

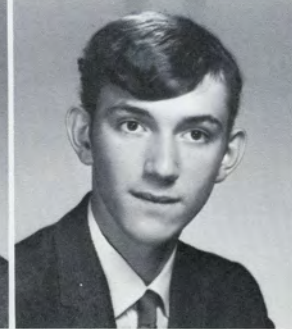
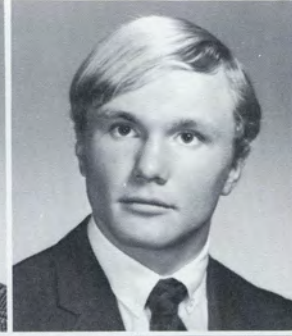

David Sedlacek

DAVID SEAVEY

DAVID SEDLACEK

MERLE SHAW

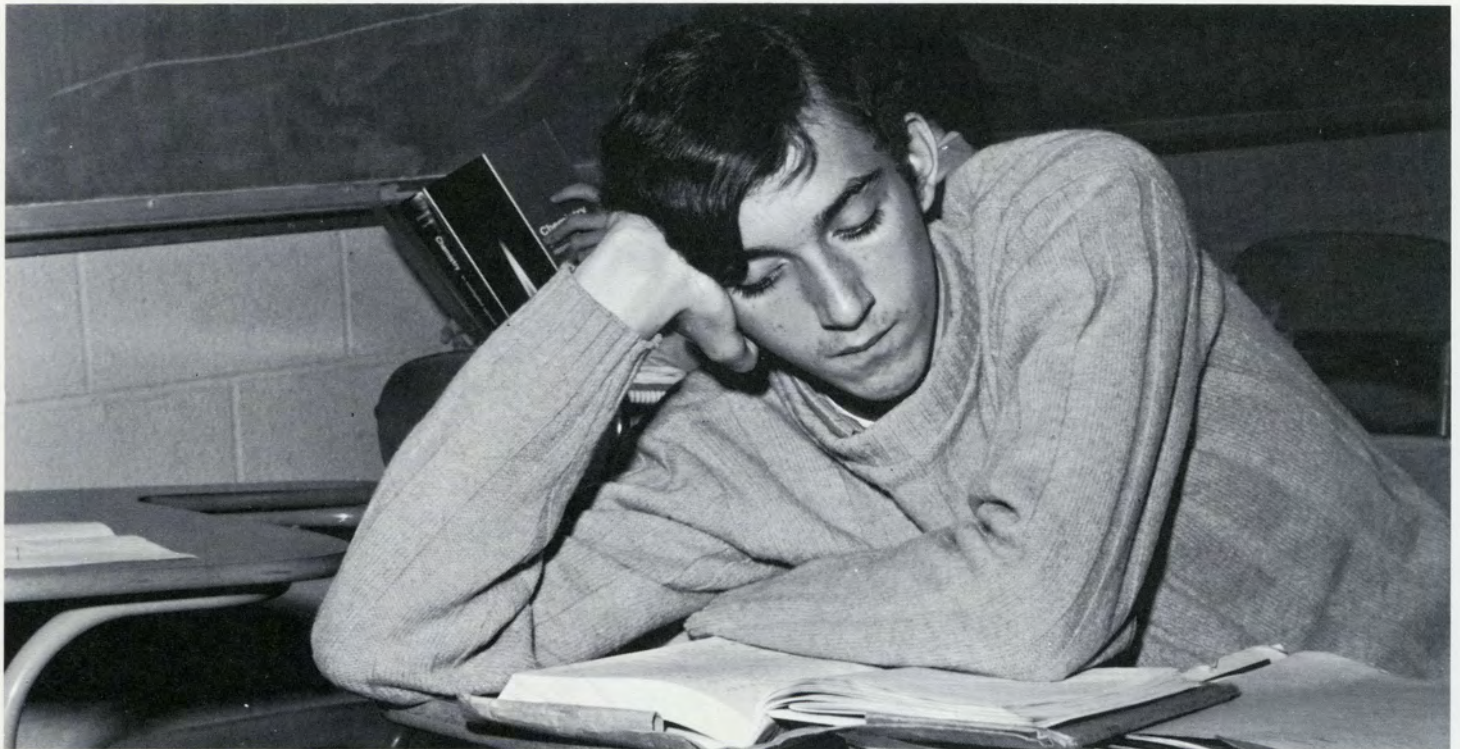

DAVID A. SHEEAN

HOLLY SHORTS

LESLIE SIBRINSZ

WALTER SILKOWSKI

GAIL SIMES



**MICHAEL SCHUSSLER** — AFS 4; Debate Club 3; National Honor Society 3, 4; Current Affairs 4; National Merit Scholarship Letter of Commendation.

**DONALD SCOTT** — Distributive Education 3, 4.

**DAVID SEAVEY** — MHS Announcers 3, 4, Treas. 4; Boys' Leaders 2, 3, 4, Exec. Committee 3; JV Football 2; Football 3, 4; Round Table 2, 3, 4; Conn. All-State Chorus 4.

**DAVID SHEEAN** — Audio-Visual Club 2, 3, 4, Pres. 4; Track 2, 4; Cross Country 4.

**LESLIE SIBRINSZ** — Future Secretaries Association 4; High School World 4; Somanhis Business Staff 4.

**WALTER SILKOWSKI** — Student Council 2, 3, 4; JV Soccer 2; V. Soccer 3, 4.

**RAY SIMPSON** — Student Council 2, 3, 4.

**ERIC SINNAMON** — French Club 2; Pre-Med Club 2; JV Soccer 2, 3; JV Baseball 2, 3; Baseball 4; Current Affairs 4; National Merit Scholarship Letter of Commendation.

**DIANE SIPALA** — French Club 2, 3; Sock & Buskin 3, 4.

**DONNA SIPALA** — French 2, 3; Sock & Buskin 3, 4; Library Pages 3, 4.

**DONNA SIROIS** — Ski Club 4.

**ANTHONY SLOGESKY** — Distributive Education 3, 4, Pres. 4; Intramurals 3.

**CHARLES SMITH, JR.** — Ski Club 3, 4; Round Table 3; Swim team 4.

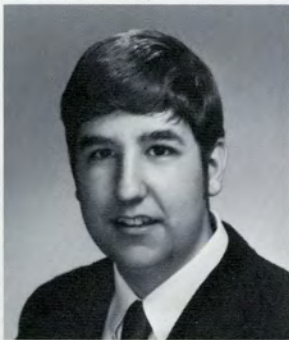

RAY SIMPSON



ERIC J. SINNAMON



DIANE SIPALA



DONNA SIPALA



DONNA M. SIROIS

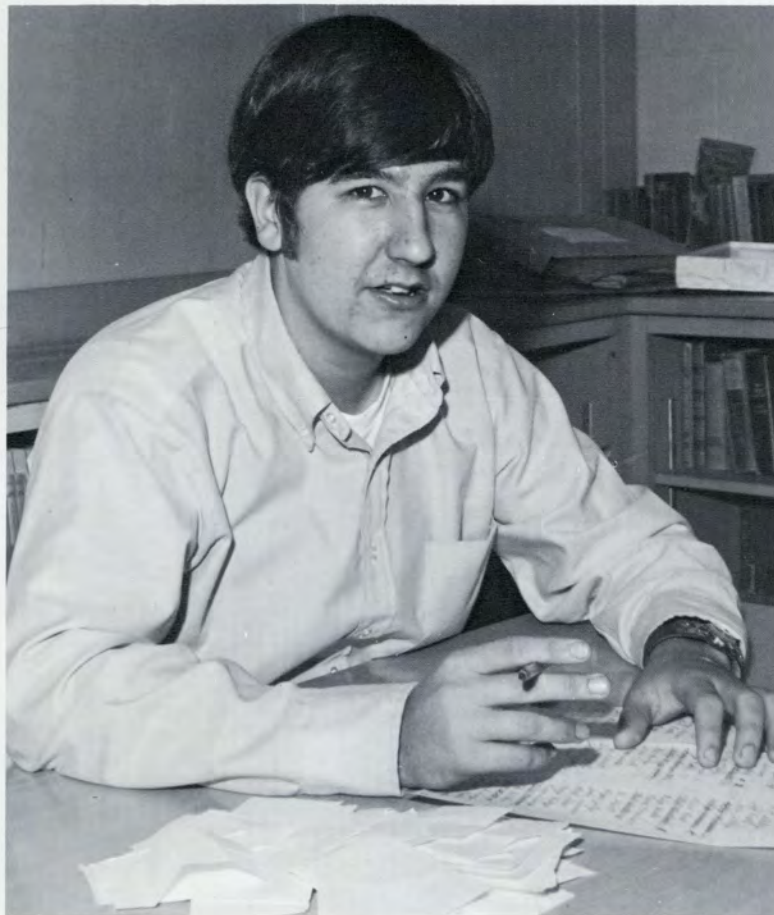

Ray Simpson

ROBERT SLATTERY ANTHONY SLOGESKY

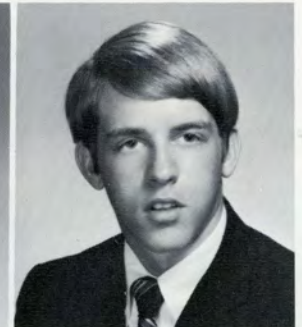

CHARLES R. SMITH, JR. DONALD L. SMITH

Jim Spirito

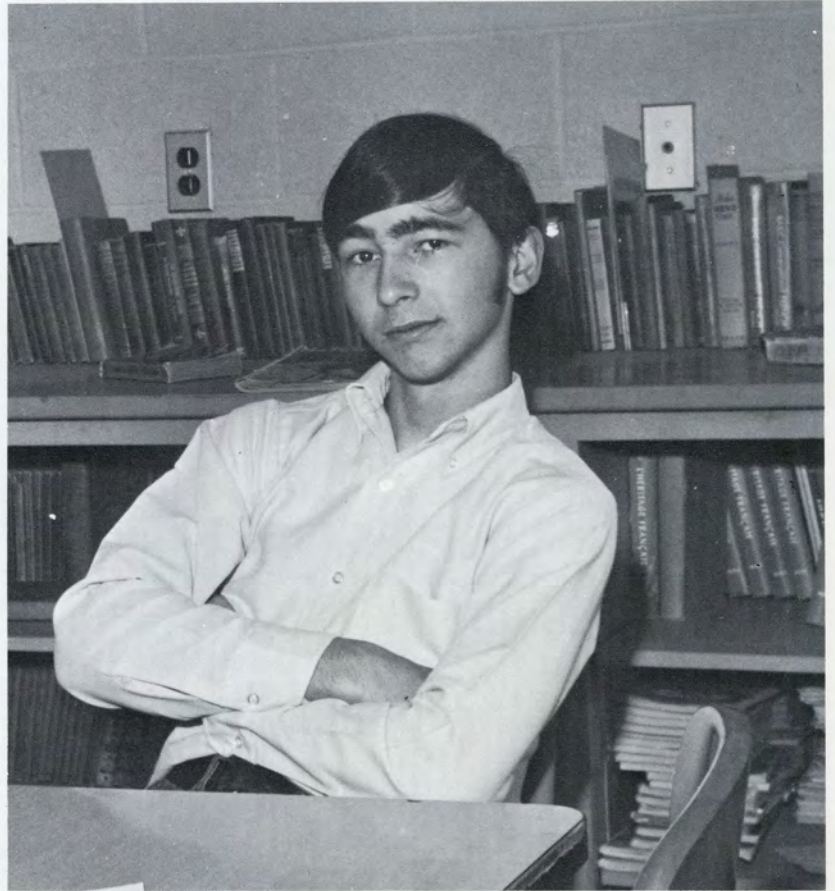

ROBERT C. SMITH

JEFFREY J. SOULE

SYLVIA ANNETTE  
SPANGBERG

DAVID SPENCER CATHERINE M. SPILECKI

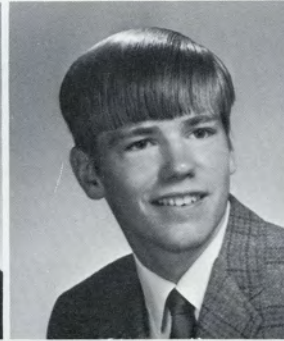

PHILIP F. SPILLANE

JAMES SPIRITO

JANET SPIRON

TOM SQUADRITO

FRANK STAMLER



WENDI STEELE

LOIS STEELY

ANTHONY STEULET

TIMOTHY STEVENS

DARLENE STIBINGER



**JEFFREY SOULE** — Audio-Visual Club 2; JV Football 2; Somanhis Business Staff 2, 3, 4; Spanish Club 2, 3, 4.

**SYLVIA SPANGBERG** — Nurses Aide 2, 3.

**CATHERINE SPILECKI** — Eng. Dep't. Secretary 3; Ski Club 3, 4; Student Council 2, 3, 4.

**PHILIP SPILLANE** — Audio-Visual Club 2; Intramurals 2, 3; Swimming 2.

**JAMES SPIRITO** — Ski Club 3.

**TOM SQUADRITO** — Intramurals 2, 3, 4.

**JARED STANSFIELD** — Band 2, 3, 4; Rifle team 2, 3, 4; Ski Club 2, 3, 4.

**KATHLEEN STAVNITSKY** — German Club 2, 3, 4, V. Pres. 4; Ski Club 3, 4; Sock & Buskin 3, 4; Somanhis 4.

**LOIS STEELY** — Folk Club 2, 3, 4; MHS Announcers 2, 3, 4, V.Pres. 4; National Honor Society 3, 4.

**DARLENE STIBINGER** — Gymnastics Club 4.

Kathy Stavnitsky

PAMELA STOLARCZUK

SHELLEY STONE

RICHARD STRICKLAND

WILLIAM J. STRICKLAND

MARCELLE SULLIVAN



PATRICIA SULLIVAN

JANE SURDECK

ROBERT SWADOSH

KEITH SWAIN

CRAIG SWANSON

Robert Swadosh

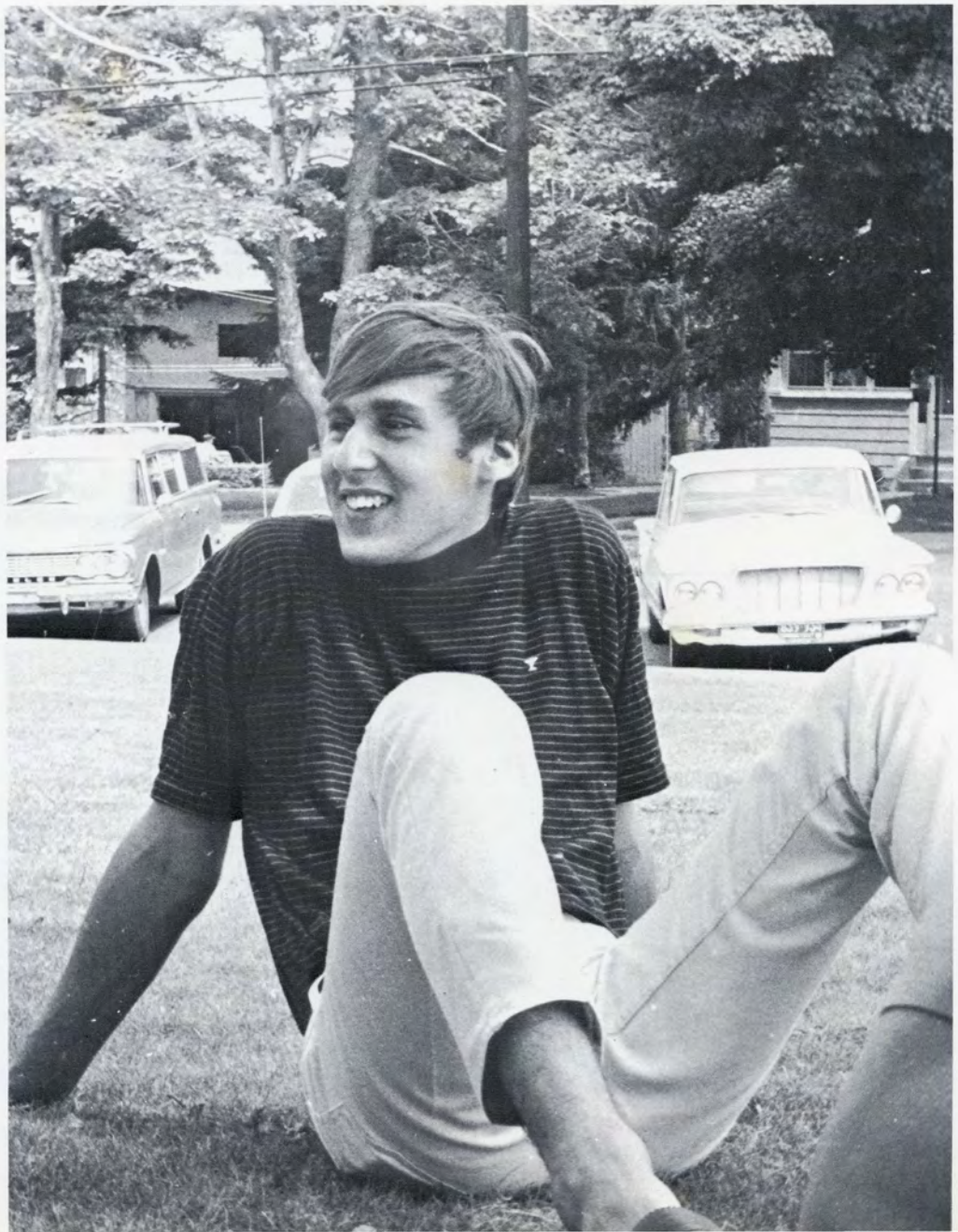

Joe Swensson

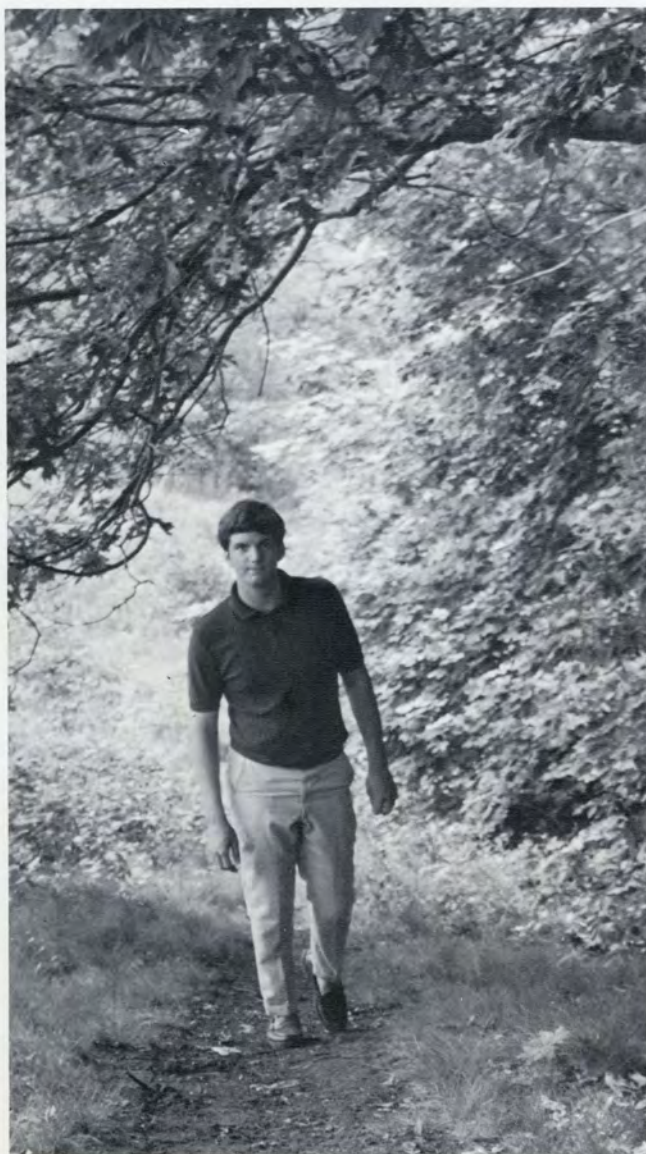

- PAMELA STOLARCZUK** — Ski Club 4.
- SHELLEY STONE** — Aridian 3, 4; Current Affairs 4; AFS 4.
- WILLIAM J. STRICKLAND** — Spanish Club 2, 3, 4; Spanish Honor Society 2, 3.
- PATRICIA SULLIVAN** — Sock & Buskin 2, 3; Intramurals 2, 3.
- JANE SURDEK** — Ski Club 3, 4; F.S.A. 3, 4.
- ROBERT SWADOSH** — J.V. Soccer 3; Track 2, 3, 4; Cross Country 3, 4; Intramurals 2, 3, 4; Boys' Leaders Club 3, 4, Executive Comm. 4; Current Affairs Club 4.
- CRAIG SWANSON** — Ski Club 2, 3, 4; Band 2, 3.
- CRAIG SWEENEY** — Swimming Team 3, 4.
- JOSEPH L. SWENSSON, JR.** — Football 2, 3, 4; Wrestling 2, 4; Aridian 2, 3, 4; Boys' Leaders Club 3, 4, Vice-Pres. 4; Ski Club 2, 3, 4, Executive Comm. 2, 3; Audio Visual Club 2.
- PAT SYLVESTER** — Library pages 2, 3, 4; Jr. Classical League 2, 3; Round Table 4; Sock & Buskin 4; Somanhis Sales Representative 2, 3, 4.
- LORETTA SYMONS** — Majorettes 3, 4, Capt. 4.
- MICHAEL TAMBLING** — French Club 2, 3; German Club 4; Sock & Buskin 2, 3, 4, Pres. 4; High School World 3, 4; Round Table 4; Folk Club 3, 4; Somanhis Sales Representative 3, 4.
- KENNETH M. TEDFORD** — Soccer 2; Basketball 2, 3, 4; Golf 2, 3, 4; Football 4; Boys' Leaders Club 2, 3, 4; Student Council 3.
- CAROL THOMPSON** — Library page 3; AFS 4; Spanish Club 4.
- PAIGE THRESHER** — Ski Club 3, 4; Jr. Classical League 2, 3; Softball 3; Field Hockey 4.

CRAIG SWEENEY   JOSEPH L. SWENSSON, JR.   PAT SYLVESTER   LORETTA SYMONS   MICHAEL TAMBLING



KENNETH M. TEDFORD   LINDA TEDFORD   MICHELE THIBODEAU   CAROL THOMPSON   PAIGE THRESHER



BEAU THURNAUER

ROBIN TITUS

SARAH TREAT



BOB TROTTER

DIANE TROUTMAN

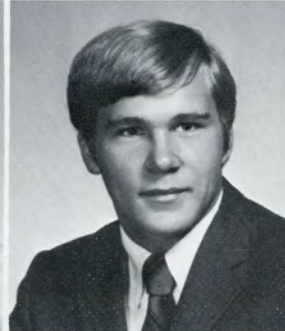

BEVERLY ANN TRUDEAU RUSS TURNER ELIZABETH J. TWOMBLY



DEBORAH D. TYO

PAM ULLRICH

**BEAU THURNAUER** — Pre-Med Club 2, 3; Round Table 4; Boys' Leader 2, 3, 4; Swim Team 2, 3, 4, Co-Capt. 4; Somanhis Business Staff 3, 4;

**ROBIN TITUS** — Yearbook 4; Newspaper 2, 3, 4, Reporting Editor 4; Magazine 3, 4; Foreign Language Club 3, 4; Quill & Scroll 4; at Manchester High School West, New Hampshire.

**SARAH TREAT** — Student Council 2, 3, 4; Ski Club 3, 4; Aquaettes 4.

**BOB TROTTER** — JV Soccer 2, 3, 4.

**DIANE TROUTMAN** — Sock & Buskin 3, 4, Sec. 4; German Club 3, 4; Junior Classical League 2, 3.

**BEVERLY ANN TRUDEAU** — Band 2, 3, 4; Girls' Basketball 4.

**RUSS TURNER** — Football 2, 3.

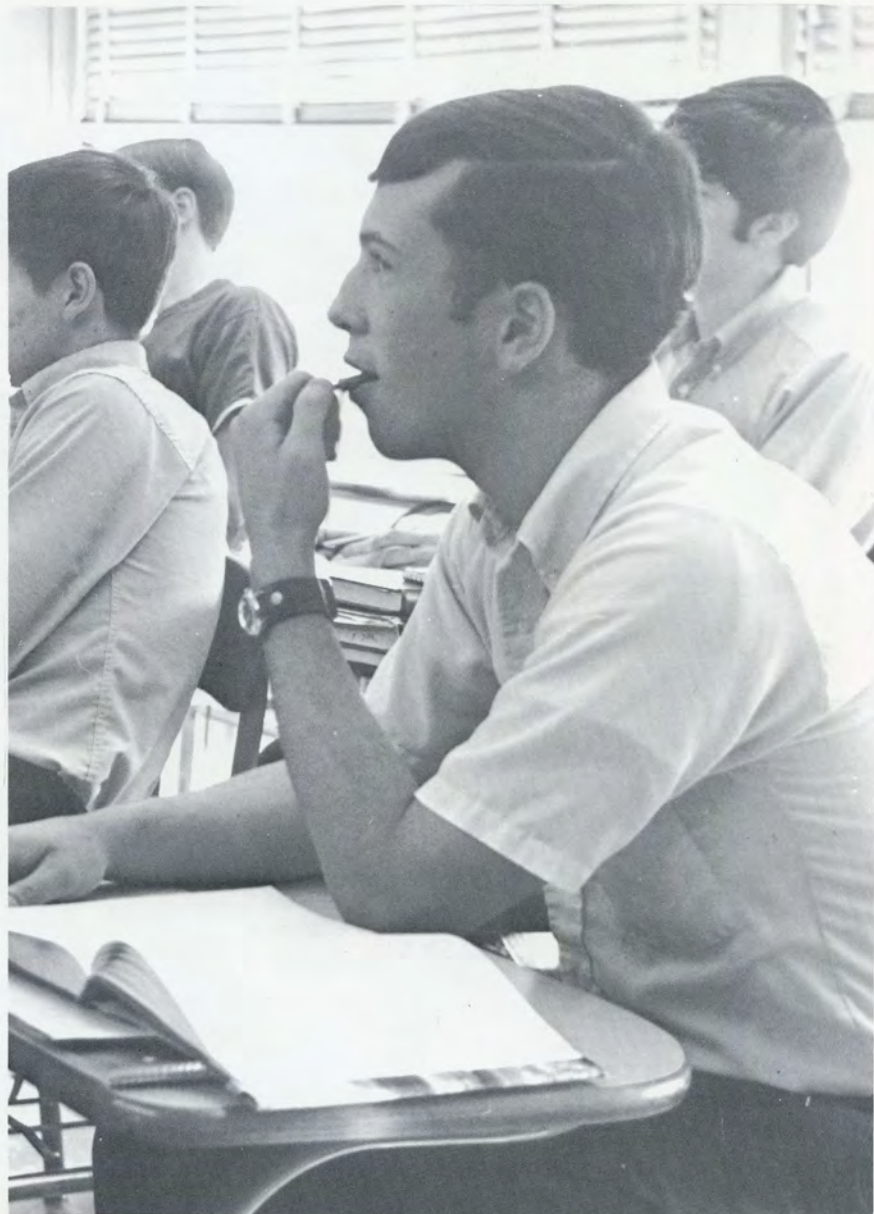

Beau Thurnauer



Karen Vater

**KAREN VATER** — National Honor Society 3, 4, Sec. 4; AFS 3, 4, Pres. 4; Round Table 3, 4; Somanhis 4; Current Affairs 4; Band 2; AFS Summer Student Abroad — South Africa; All Conn. Chorus; Senior Commencement Committee.

**ELIZABETH VENDETTA** — Ski Club 3, 4; Round Table 3, 4; Student Council 2, 3, 4.

**MARTHA VENNART** — Ski Club 2; Aridian 3.

**DOROTHY VINCE** — Somanhis Business Staff 4.

**GREG VINCEK** — Football 2, 3, 4, Co-Capt. 4; Track 2, 3, 4; Audio-Visual Club 2; All CCIL Defensive Tackle & Offensive Tackle.

**IRENE O. VIRKUTIS** — National Honor Society 3, 4; AFS 4; National Merit Scholarship Letter of Commendation.

**ALLEN WAITE** — Audio-Visual Club 2, 3.

**BARRY WALCH** — Junior Classical League 2, 3; Swim Team 2, 3, 4; National Merit Scholarship Letter of Commendation.

JANET VACCARO

KAREN VATER



LAURA VAUGHAN

ELIZABETH VENDETTA

MARTHA VENNART

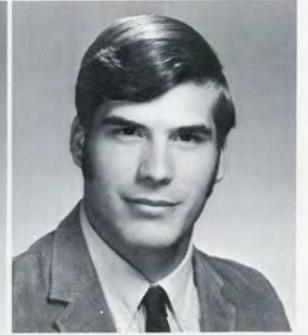

DOROTHY VINCE

GREG VINCEK

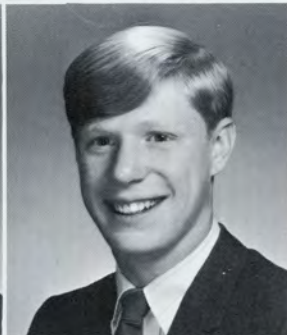

IRENE O. VIRKUTIS

ALLEN WAITE

BARRY WALCH

TOM WALDO

DENNIS J. WALSH



KEVIN WALSH

ELLEN L. WANN

**TOM WALDO** — JV Soccer 2.

**DENNIS WALSH** — JV Soccer 2; V. Soccer 3, 4, Co-Capt. 4; JV Basketball 2, 3; V. Basketball 4; JV Baseball 3; V. Baseball 4.

**ELLEN WANN** — Sock & Buskin 2, 3, 4; Pre-Med Club 4; National Honor Society 3, 4; High School World 3, 4; Current Affairs 4.

**KAREN WARE** — Junior Classical League 2, 3, Sec. 2, V. Pres. 3; NHS Announcers 3, 4, Sec. 4; JV Field Hockey 2, 3, 4, Capt. 4; Student Council 2, 3, 4, V. Pres. 4; Round Table 3, 4, Sec. 4; Girls' Leaders 2, 3, 4; Girls' Basketball Mgr. 2, 3; Conn. All State Chorus 3, 4; Laurel Music Camp.

**RANDALL WELSH** — Band 2; Round Table 4.

**MICHAEL WENNERGREN** — Band 2, 3, 4; Track 2; Orchestra 2, 3.

**BRADLEY WHEATON** — Ski Club 2, 3, 4; Cross Country 3.

**JAMES WHEELER** — Baseball 2, 3, 4.

**WALLACE WHITING** — Ski Club 2, 3, 4.

**JAMES WICKWIRE** — Ski Club 2, 3, 4; Track 2, 3, 4; Cross Country 3, 4; Current Affairs 4.

Mike Wennergren

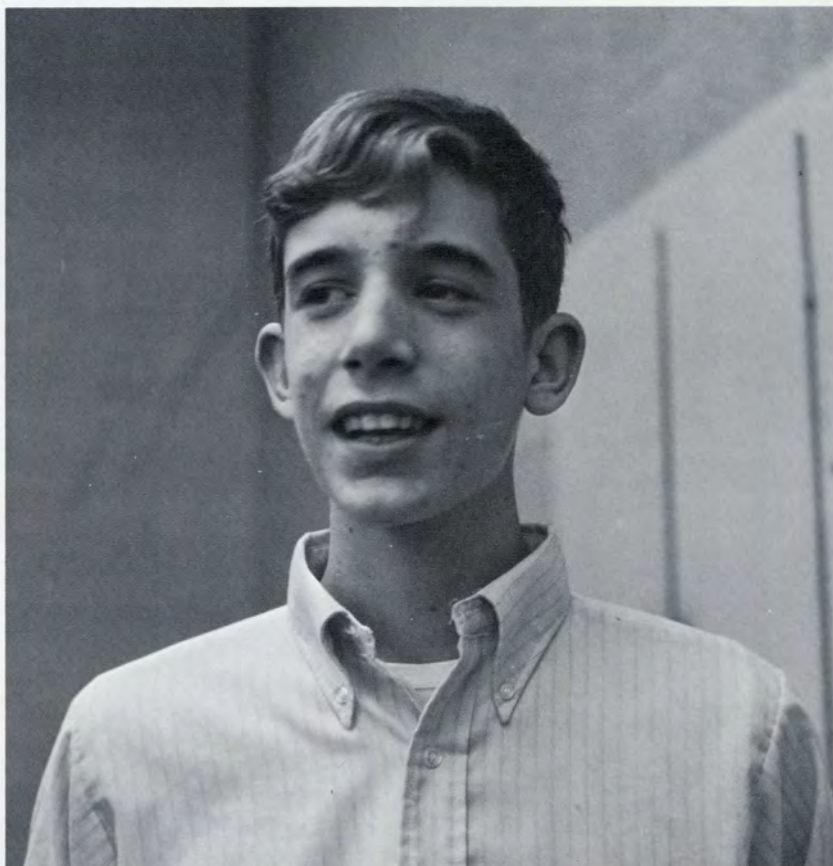

KAREN WARE

NANCY WASHBURN

RANDALL WELSH

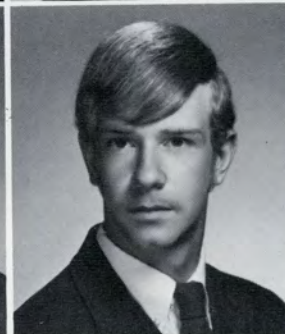
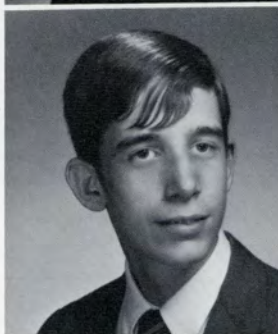

MICHAEL WENNERGREN

BRADLEY WHEATON

JAMES R. WHEELER



Randy Wilson

WALLACE WHITING

JAMES WICKWIRE

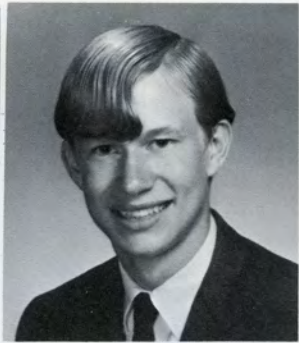

BRENDA VIVIAN WIESE

WAYNE WIGANOWSKE

DANA WILK

MIKE WILLETTE

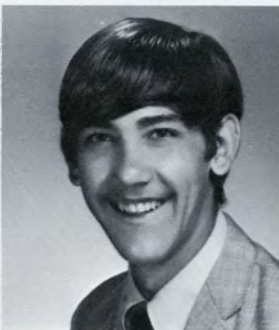

**BRENDA WIESE** — German Club 3, 4; Sock & Buskin 3, 4; Somanhis Business Staff 3, 4.

**WAYNE WIGANOWSKE** — Student Council 2; Wrestling 2, 4; Track 2.

**DANA WILK** — Golf team 2.

**MARK WILLIAMS** — Junior Classical League 2, 3, 4 Current Affairs 4; Band 2, 3.

**MARY ANN WILSON** — Future Secretaries Association 3.

**RANDY WILSON** — Ski Club 3, 4.



MARK WILLIAMS

JAMES WILSON

MARY ANN WILSON

RANDY A. WILSON

MARY WINOT



**MARK WINZLER** — Junior Classical League 2, 3, 4, V. Pres. 3, Sec. 4; German Club 2, 3, 4; High School World 2, 3, 4; Current Affairs 4; AFS 4.

**DONNA WIRTA** — Student Council 2, 3.

**DAVE WOLFRAM** — Football 2, 3.

**DUSTIN WOOD** — Spanish Club 2, 3, 4, V. Pres. 4; Band 2, 3, 4.

**LINDA WROBEL** — Field Hockey 2, 3, 4; Girls' Basketball 2, 3, 4; Girls' Leaders 2, 3, 4; Intramurals 2, 3, 4; Current Affairs 4; Folk Club 4.

**ROBERT YULES** — Debate Club 2, 3, 4, Pres. 4; Chess Club 4, V. Pres. 4; Folk Club 2, 3, 4; Pre-Med Club 2, 3, 4; French Club 2, 3; AFS 2, 3, 4; Tennis team 3, 4; Swim team 2.

**RICHARD ZARBO** — German Club 2, 3, 4, Treas. 3, Pres. 4; MHS Announcers 4; National Honor Society 3, 4; Pre-Med Club 2, 3, 4; Science Research Society 3, 4, Treas. 3; Track 3, 4; Boys' Leaders 3, 4; Nutmeg Boys' State.



MARK L. WINZLER



Mr. Groot and Frank Zarembo

DONNA WIRTA

DAVE WOLFRAM

DUSTIN WOOD



FRANK ZAREMBA

DEBORAH ZEMAITIS

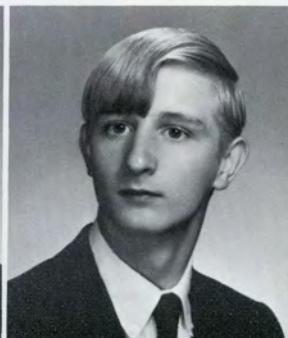

LINDA E. WROBEL

ROBERT B. YULES

RICHARD J. ZARBO



ED ZEPPA

CHARLES ZUCKER

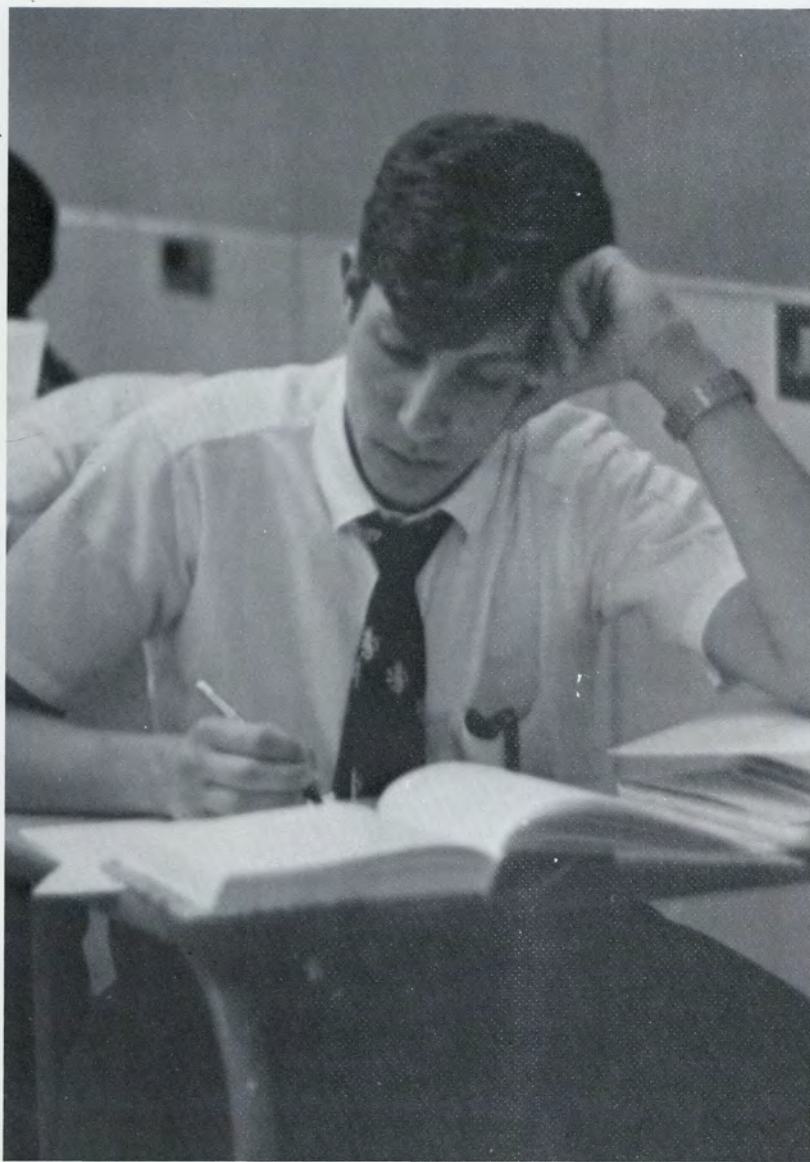

SENIORS NOT PICTURED:

- EDWARD ADAMS
- CHERYL BONADIES
- KEVIN CONNOLLY
- MICHAEL DORAN
- CARL HEKKILA
- DONNA JONES
- PAT LETOURNEAU
- AURELLA MASSEY
- THOTANT MOZZER
- VERA OLIJNYK
- JOYCE RIVERS
- JOHN SHANNON
- STEPHEN C. SMITH
- CRAIG NELSON WEATHERBY

# FACULTY INDEX

## ENGLISH DEPARTMENT

Gilbert B. Hunt — Department Head, Scuba Club; Fred Ballestrini; Emery Blanchard — Sock & Buskin; Sylvia Carman — Aridian; Joyce Don — High School World; William DiYeso — Business Manager for Somanhis; Thomas Donlon — Chess Club, Sock & Buskin; Marjorie Happe; LeRoy Hay; Sue Beth Iger — Aquaettes; Sherrill Jamo; Judith Keeney — Majorettes; Theodore Martin — Faculty Manager of Athletic Activities; David Monahan — Folk Club; Joan Penders; Peter Richmond; John Roynesdal; Philip Stearns; Carol Thayer — Debate Club; Zane Vaughan; Jeannette Wiggin



MRS. MICHEY



MR. HYDE



MR. WIGGIN



MRS. TYLER



MR. SWARTZ



MR. BALLESTRINI



MR. HAY



MRS. CARMAN  
MRS. EARLY



MR. ROYNESDAL



MRS. KELSON



MISS GEORGOPOULOUS



MR. PARAD



MR. VAUGHN



MR. MONAHAN

Athletic Activities; David Monahan Folk Club; Joan Penders; Peter Richmond; John Roynesdal; Philip Stearns; Carol Thayer — Debate Club; Zane Vaughan; Jeannette Wiggin

**SOCIAL STUDIES DEPARTMENT**  
Elgin Zatursky — Department Head, Current Affairs; Robert Alibrio — Wrestling Team; James J. Brezinski; Walker W. Briggs; Diane Cannon; Peter DiRosa — Debate Club, Ski Club; Arthur Glaeser — Student Council; Helen Jette; Raymond Korbusieski — 9th Grade Building Administration; Mary D. McAdams — Business Manager of Non-Athletic Events; Donald Race; Sue Tyler  
**READING CONSULTANT**  
Lavenia Brooks — M.H.S. Announcers



MRS. KEENEY

**MATH DEPARTMENT**  
Rosamond M. Toomey — Department Head, Math League; Lillian Bartlett; Ralph Boles; Verne Burnett — Jr. Cross Country; Richard K. Danielson — Soccer; Robert Escavich — Basketball; Philip S. Hyde — Tennis Team; Valerie Norris; Joseph O'Brien; Larry Olsen; Harold Parks — Baseball; Lita Preston; Henrietta Sime; Eileen Wilson





MR. ALIBRIO



MR. BLANCHARD



MISS CASE



MR. COBB



MRS. BOURQUE

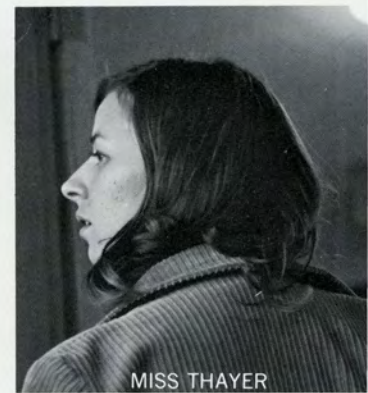

MISS THAYER

**LANGUAGE DEPARTMENT**

Heidi McInerney, Dept. Head, German Club; Yvonne Allan; Katherine Bourn; Kathleen Crafts; Maria Eyzaguire; Barbara Glider; Stella Georgopoulos; Marion Menzer; Susan Richey; Howard Sibirsky, Spanish Club; Arthur Werner, Jr., Classical League.

**LIBRARY**

Evelyn Gerard, Library Pages; Mildred Early, Library Pages.

**BUSINESS DEPARTMENT**

Emil Ostrowski, Dept. Head; Richard Jeannotte, Driver Training Director; Arthur Jones, S.A.A. Cashier; James Kaiser, Boys' Intramurals; Carol Moriarty; William C. Paradis; Parmys Pratt; Clarice St. Jean; Nancy Scheideman, Future Secretaries Association; Carl Swartz, Distributive Education Club.

**MUSIC DEPARTMENT**

Martha White, Dept. Head, Round Table; Joan Niiler; Stephen Podgorsky, Band, Orchestra; Maurice Steinberg.

**INSTRUCTIONAL MATERIALS COORDINATOR**  
Calvin Fish, Audio-Visual Club.

**ARTS AND CRAFTS**

Elizabeth Budd, Dept. Head; Joan Bourque; LaVerne Kelson, Somanhis; Ronna Siegal, Art Service Squad; Francis Sullivan; Trudie Van Lente, AFS.

**INDUSTRIAL ARTS**

William Vaders, Dept. Head; Joseph E. Busky; Neil Foster; Adrian Groot, III; Norman D. Schussler; Francis Sullivan.

**HOME ECONOMICS**

Greta Rourke, Dept. Head; Joyce Johnson; Priscilla Myers; Patricia Myette; Bernadette Neal; Marie Petrone, Cheerleaders.





MISS MALLY



MR. BOLES

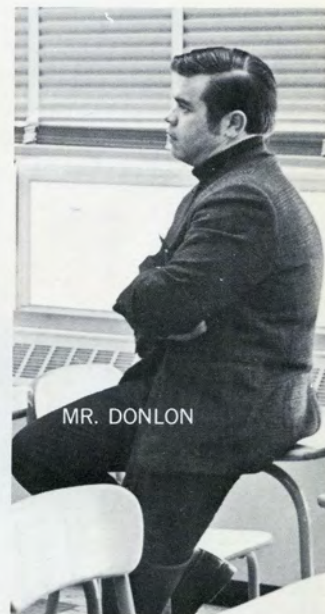

MR. DONLON



MR. DiROSA



MISS BENNET



MR. POTTERTON



MRS. EYZAGUIRRE

PHYSICAL EDUCATION

Julia Case, Dept. Head, Girls' Leaders; Rebecca Bennett, Girls' Basketball; Priscilla Malley, Girls' Field Hockey; Girls' Intramurals; Richard Cobb, Boys' Leaders, Baseball; Jack Early, Boys' Intramurals; Richard Sollanek, Swimming.

GUIDANCE DEPARTMENT

Anne Beechler, Dept. Head; Donald Brooks; Grace Kunz; Harry Maidment; Ronald Mocadlo; Sara Robinson.

SCIENCE DEPARTMENT

George Potterton, Dept. Head; Anthony Alibrio, Rifle Team; Carolyn Becker; Charles A. Keeney; Anne Kichar; Florence Levine; Ernest P. Lewis, Jr., Pre-Med Club; David Lockard; Laurence Perry; Paul Phinney, Cross Country; Robert Sines; Conrad Strietelmeier; Elizabeth Van Why, National Honor Society; Peter Vincenzo.

SPECIAL EDUCATION

Norman Fendell, Coordinator; Diane Cannon; Caroline Schussler.

DRIVER TRAINING

Richard Jeannotte, Dept. Head; Norman Wilcox.

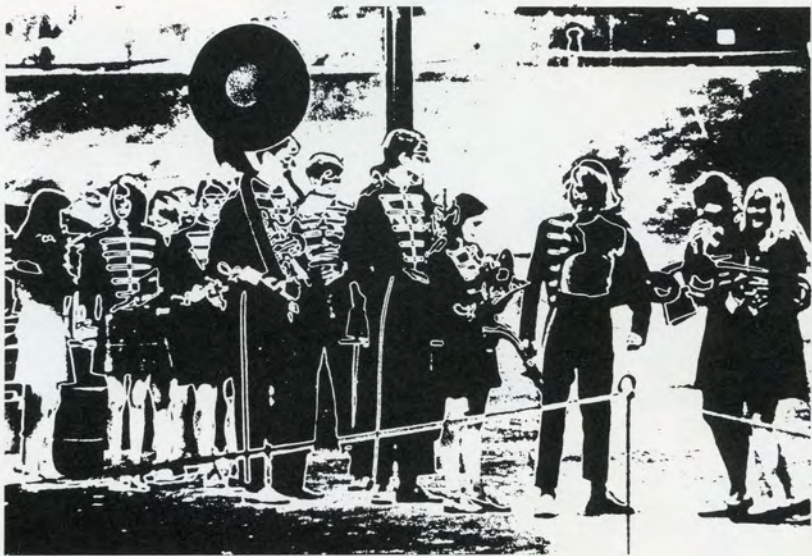
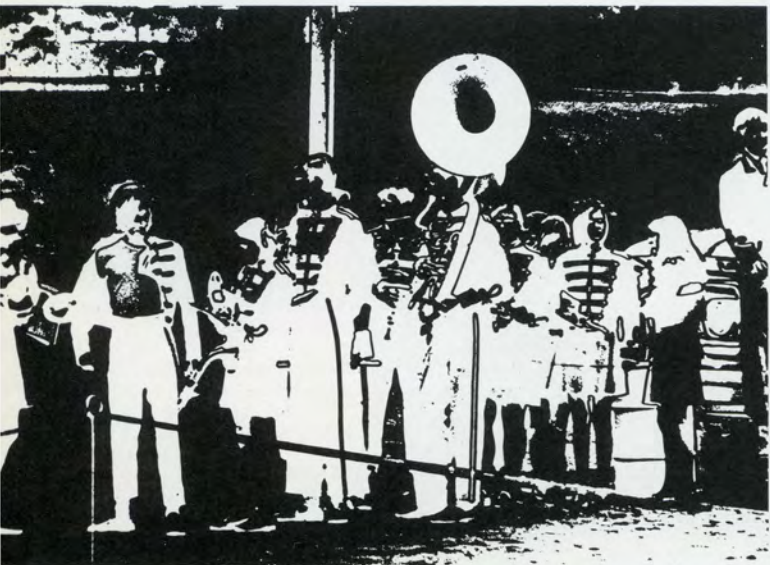

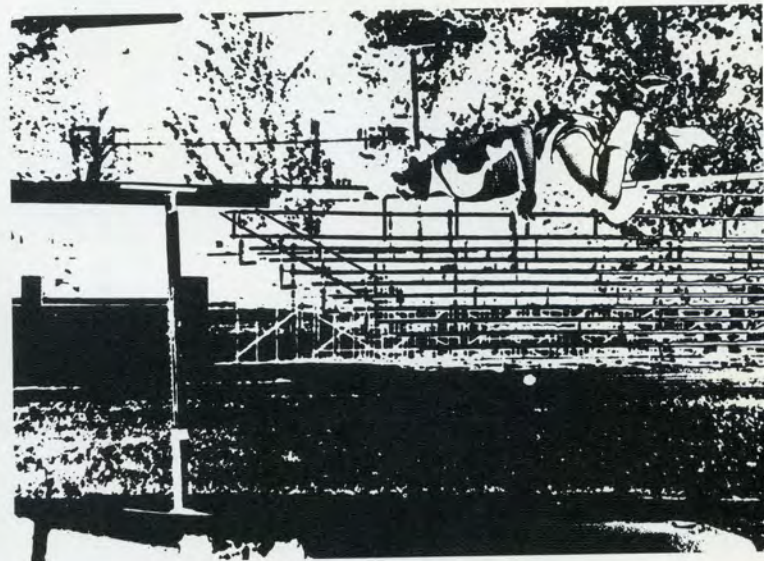

ABA Tool & Die Company, Inc.  
1395 Tolland Turnpike  
Manchester, Conn.

Adams Jewelers  
785 Main Street  
Manchester, Conn.

Compliments of:  
Ambulance Service of Manchester, Inc.  
134 E. Center Street  
Manchester, Conn.

C. H. Anderson Insurance Agency, Inc.  
74 E. Center Street  
Manchester, Conn.

Barrett Plumbing Supply Company  
331 Broad Street  
Manchester, Conn.

B. D. Pearl Appliance Center  
649 Main Street  
Manchester, Conn.

Beechler Tanguay Insurance, Inc.  
63 E. Center Street  
Manchester, Conn.

Ray Beller's Music Shop  
"Everything Musical"  
1013 Main Street  
Manchester, Conn.

Bray's Jewelry Store  
737 Main Street  
Manchester, Conn.

Compliments of: George Brown  
Quick-Set Lino Service  
Machine Composition  
485 E. Middle Turnpike  
Manchester, Conn.

Buckland Manufacturing Inc.  
131 Adams Street  
Manchester, Conn.

Compliments of: Burnside Auto Body  
113 New State Road  
Buckland, Conn.

Carter Chevrolet Co., Inc.  
1229 Main Street  
Manchester, Conn.

Compliments of: Casual Village Shops  
956 Main Street  
Manchester, Conn.

Cavey's Restaurant and Lounge  
45 E. Center Street  
Manchester, Conn.

Compliments of:  
Colonial Board Company  
615 Parker Street  
Manchester, Conn.

Compliments of:  
Coret Casuals — J. Garman Men's Wear  
887 Main Street  
Manchester, Conn.

Ted Cummings Insurance Agency, Inc.  
364 West Middle Turnpike  
Parkade Office Building  
Manchester, Conn.

# ADVERTISEMENTS



Congratulations Class of 1970  
Dean Machine Products Inc.  
Manchester, Conn.

Fairway  
The Miracle of Main Street  
Downtown Manchester

Fogarty Brothers, Inc.  
319 Broad Street  
Manchester, Conn.

Glenney's Men's Shop  
789 Main Street  
Manchester, Conn.

Gus's  
803 Hartford Road  
Manchester, Conn.

Harrison's Stationers  
849 Main Street  
Manchester, Conn. 06040

Compliments of: Hour Glass Cleaners  
459 Hartford Road  
Manchester, Conn.

Jarvis Realty Co.  
Manchester, Conn.

Krause Florist and Greenhouses  
621 Hartford Road  
Manchester, Conn. 643-9559  
Manchester's Largest Grower of Flowers

Compliments of: John H. Lappen, Inc.  
Insurance and Real Estate  
164 East Center Street  
Manchester, Conn.

Lea's Market  
229 Spruce Street  
Manchester, Conn.

Congratulations Class of '70:  
Manchester Education Association  
Manchester, Conn.

Manchester Evening Herald  
13 Bissell Street  
Manchester, Conn.  
"Your Hometown Newspaper"

Congratulations Class of '70:  
Manchester Federation of Teachers  
Manchester, Conn.

Manchester Green Shoe Outlet, Inc.  
509 E. Middle Turnpike  
Manchester, Conn.

Manchester Motor Sales  
512 W. Center Street  
Manchester, Conn.

Manchester Sand & Gravel Co.  
Transit-Mix, Bituminous Concrete  
Manchester, Conn.

Marlow's Inc.  
For Everything Since 1911  
861 Main Street  
Manchester, Conn.

Michael's Jewelers  
958 Main Street  
Manchester, Conn.

Congratulations:  
From Mrs. Louise Carrara  
Minnechaug Restaurant  
Manchester Road  
Glastonbury, Conn.

Compliments of: Abe Ostrinski  
746 Parker Street  
Manchester, Conn.

Bill Pagani's  
Green Barber Shop

Congratulations!  
Paragon Tool Company, Inc.  
121 Adams Street  
Manchester, Conn.

Parkade Cleaners  
402 West Middle Turnpike  
Manchester, Conn.

Best Wishes From:  
Parker St. Used Auto Parts  
775 Parker St.  
Manchester, Conn.

Papa Joe's Giant Grinders and Pizzas  
At the Green — 489 E. Middle Turnpike  
A Meal In Itself

Pen Hand the Florist, Inc.  
24 Birch Street  
Manchester, Conn.

Print-Mart Company  
485 E. Middle Turnpike  
Manchester, Conn.

Quinn's Pharmacy  
873 Main Street  
Manchester, Conn.

Regal's Men's Shop, Inc  
901-907 Main Street  
Manchester, Conn.  
Formal Wear For Hire!

Compliments of: Royal Ice Cream Co., Inc.  
27 Warren Street  
Manchester, Conn.

Congratulations to the Class of 1970  
From Robert Sandals Plaza Pharmacy  
409 E. Middle Turnpike  
Manchester, Conn.

Sherwin-Williams Co.  
981 Main Street  
Manchester, Conn.

The Shoe Box  
57 E. Center Street  
Manchester, Conn.

Compliments of: Taft's Antiques  
384 Hartford Road  
Manchester, Conn.

The Treasure Shop  
S.O.M.B. Satisfaction Or Money Back  
Manchester Shopping Parkade  
Manchester, Conn.

Tres Chic Beauty Salon  
303 E. Center St., Manchester 643-2483  
"To Look Tres Chic Come To Tres Chic"

Watkins Brothers, Inc.  
Home Furnishings Since 1874  
953 Main Street  
Manchester, Conn.

Compliments of:  
Welles Farm Wagon Country Store  
Route 83 Talcottville, Conn.

The W. G. Glenney Company  
Lumber — Building Materials — Hardware  
336 North Main Street  
Manchester, Conn.

"Plants That Please" from  
Woodland Gardens  
168 Woodland Street  
Manchester, Conn.

Wyman's Oil Co., Inc.  
484 E. Center Street  
Manchester, Conn.



# INDEX



Administration	18
Advertisements	190
AFS	32
Announcers	63
Aquaettes	104
Aridian	59
Art and Crafts	28
Audio Visual Club	62
Band	84
Baseball	114
Basketball	106
Boys' Leaders	87
Building	22
Business	42
Cheerleaders	90
Chess Club	64
Child Development	44
Choir	83
Commencement Committee	121
CPC	64
Cross Country Team	98
Current Affairs	38
Debating Club	69
Deep Sixers	69
Distributive Education	40
Drafting	48
Drivers' Education	49
English	30
Folk Club	80
Football	94
French Club	35
Future Secretaries Club	41
German	34
Girls' Basketball	100
Girls' Field Hockey	102
Girls' Leaders	87
Golf	112
Guidance	20
High School World	58
Homecoming	92
Home Economics	45
Industrial Arts	46
Intramurals	88
Junior Prom	54
Latin	36
Library Pages	65
Majorettes	91
Mame	76
Mathematics	24
Math League	25
Moods	66
Music Classes	81
National Honor Society	60
Orchestra	85
Pre-Med Club	68
Physical Education	86
Reading	31
Rifle Team	110
Round Table	82
Science	26
Senior Divider	118
Senior Officers	120
Senior Section	122
Senior Song	120
Showcase	188
Ski Club	70
Soccer	96
Sock 'n Buskin	72
Social Studies	39
Somanhis	57
Student Council	50
Study Halls	67
Swimming	108
Talent Show	78
Teachers	184
Tennis	113
Track	116







**EMPAINNESS EXISTS,  
WHERE YESTERDAY,**



I LAUGHED

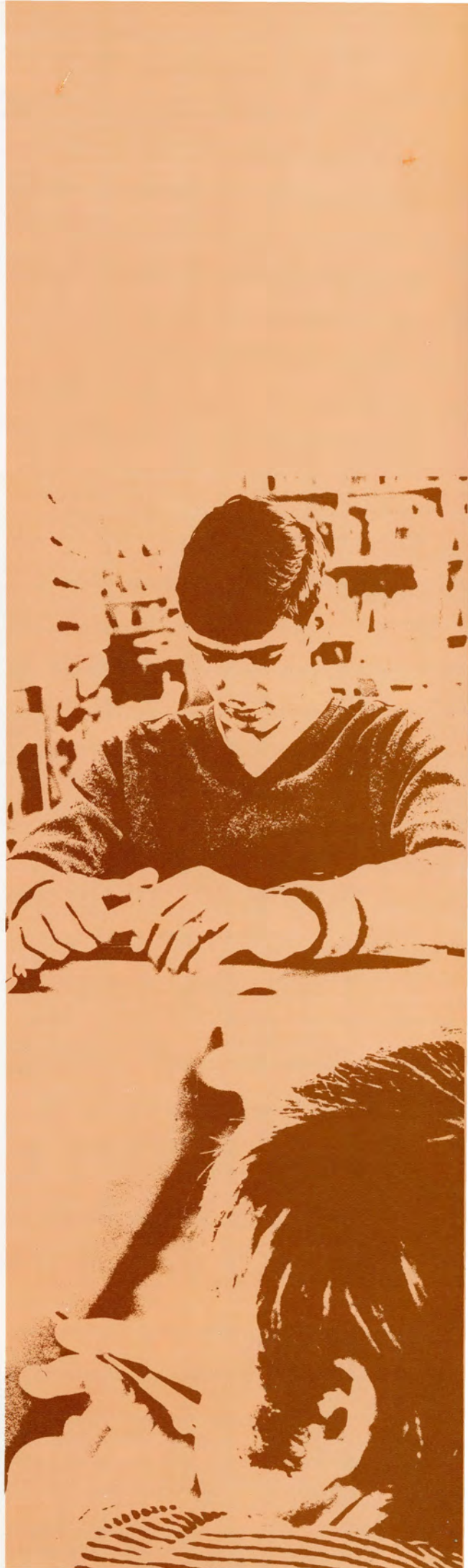
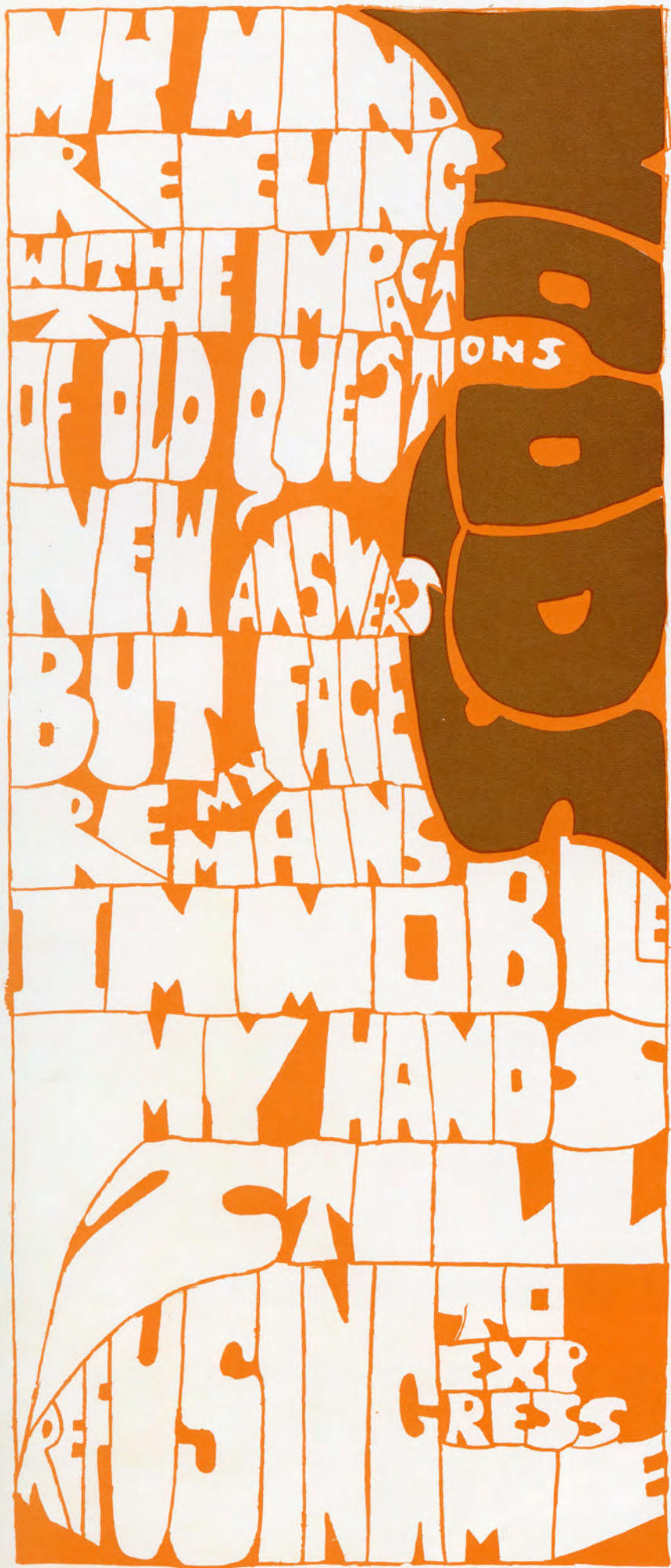





MIND EXPANSION IS  
AN ETERNAL TASK  
OF SOCIETY  
OUR GOAL  
AS INDIVIDUALS  
IS NOT ONLY THE  
ACQUISITION OF EACH'S  
~~BEHIND THE SCENES~~  
EVALUATION OF IDEAS



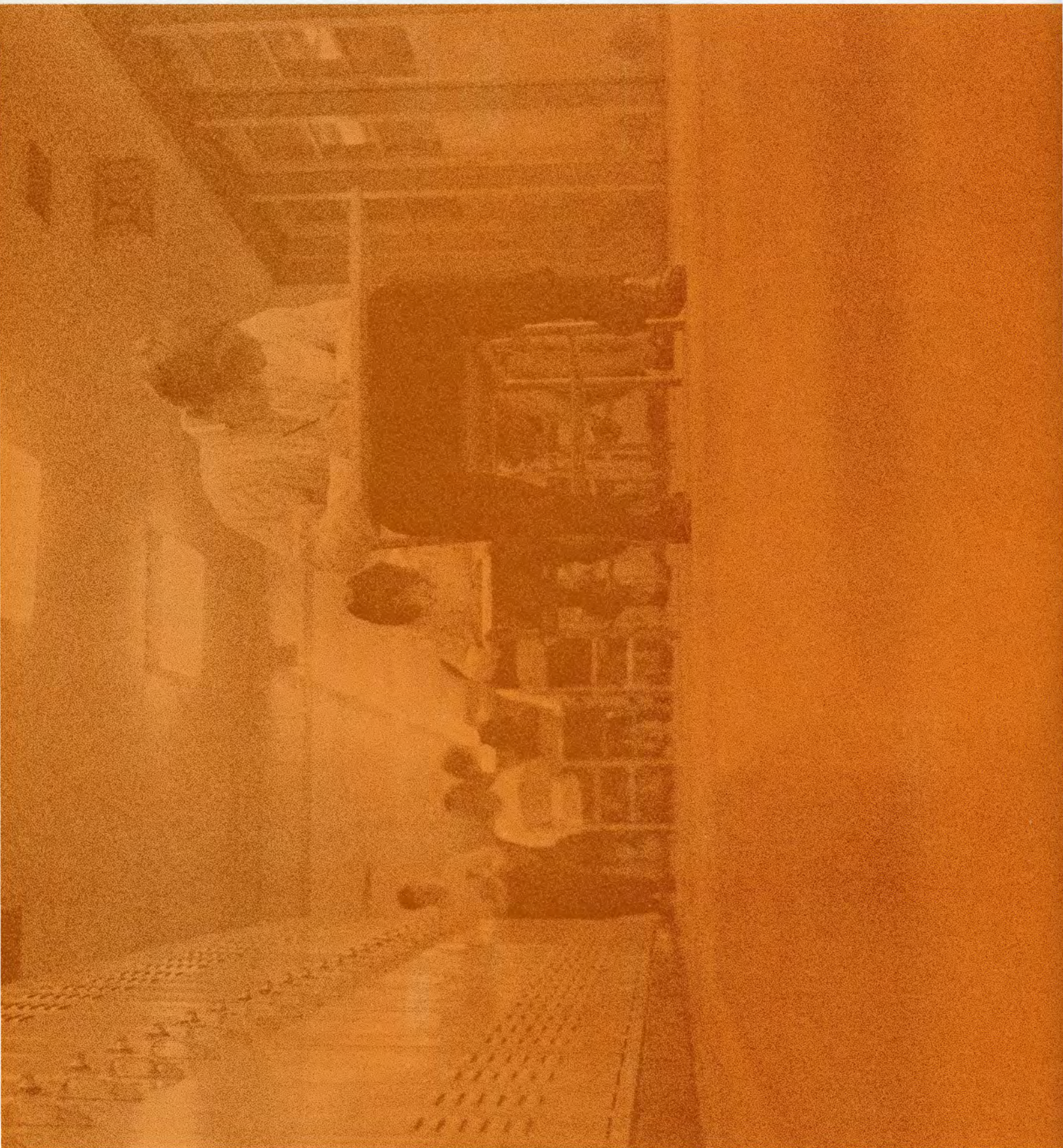

**ROWS OF LINES MOVING COMPACTLY  
SCREAMS OF ORDERLY THOUGHT  
FUNNELLED INTO ACTION AND  
THE END IS THE BEGINNING.**







**THAT INTANGIBLE  
ALL CONSUMING  
SPIRIT PERVADES A  
HAZY AFTERNOON  
DRAWN TOGETHER  
BEHIND A  
COMMON CAUSE, WE  
ARE, AS THEY SAY  
BEAUTIFUL.**



WAR  
IS NOT  
healthy  
for children  
and other  
living  
things



**CAN THE DEAD  
WORK FOR PEACE;  
OR ARE WE LEFT  
TO STRIVE FOR THEM,  
BECAUSE OF THEM.  
WE MUST LEARN WHY  
[IF A REASON EXISTS]  
THEY HAVE DIED  
OR WHY  
[IF NO REASON EXISTS]  
THEY NO LONGER LIVE.**





LIKE A DESERETED BEACH, THE  
EMPTINESS PROVIDES MY MIND  
WITH TIME TO EVALUATE  
MY MICROSCOPIC REALITY ON THE UNIVERSE





I DO NOT NEED  
TO FIND A  
CROWD  
I NEED TO  
FEEL  
MY-  
SELF  
WHEN  
I AM  
AMONG  
PEOPLE  
I MUST  
BE ABLE TO  
SEE  
NOT JUST A  
REFLECTION  
OF WHAT THEY SEE  
TO LIVE WITH OTHERS  
TO LIVE WITH OTHERS  
TO DISCOVER  
WHO I AM

