

---

SOMANHIS 1973

---

M.H.S. Library

MANCHESTER HIGH SCHOOL LIBRARY  
MANCHESTER, CONNECTICUT

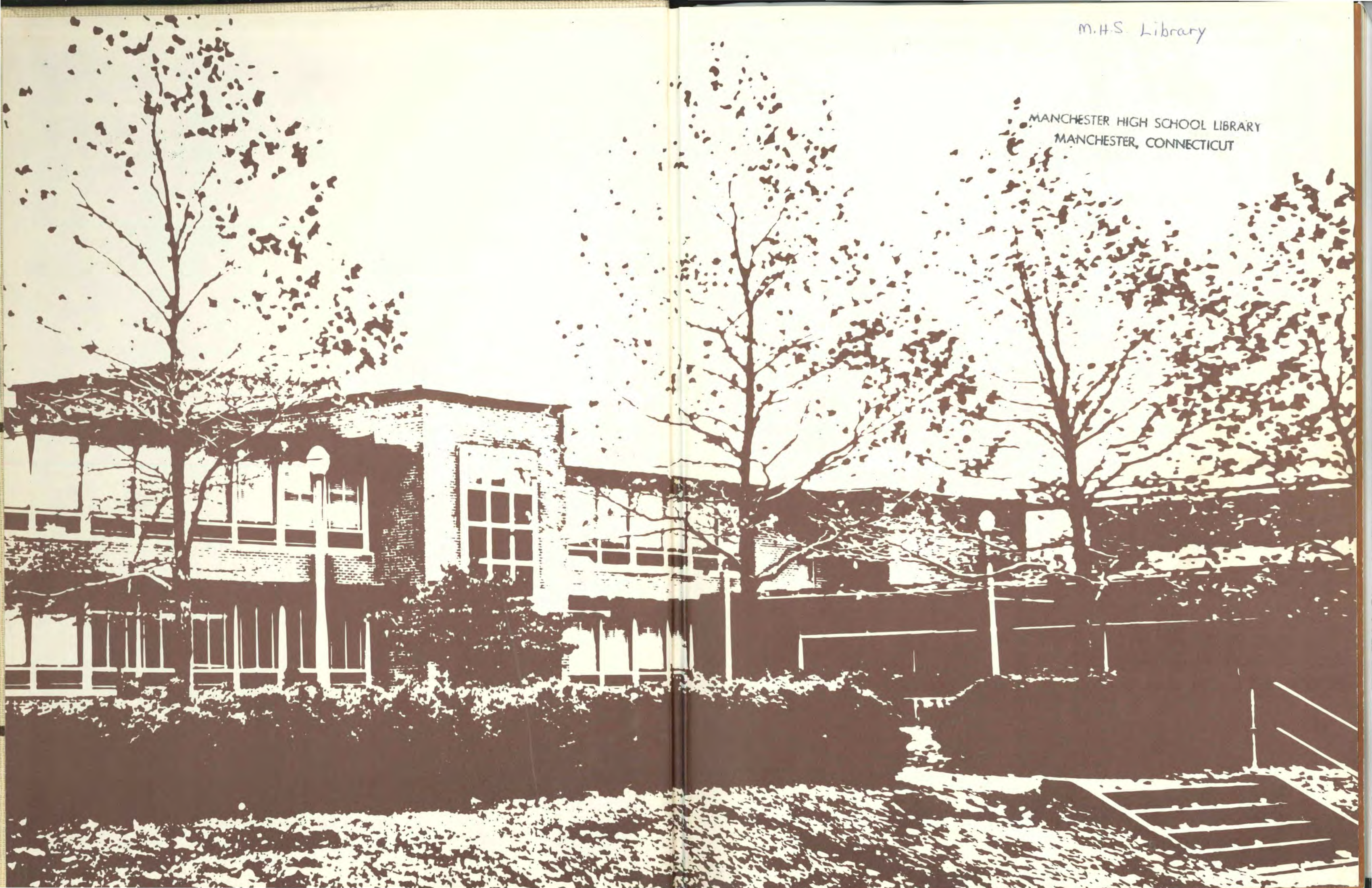

# **SOMANHIS 1973**

**Volume LVIII**

**Manchester High School**

**Manchester, Conn.**



To him who in the love of Nature holds  
Communion with her visable forms, she speaks  
A various language; for his gayer hours  
She has a voice of gladness, and a smile  
And eloquence of beauty, and she glides  
Into his darker musings, with a mild  
And healing sympathy, that steals away  
Their sharpness, ere he is aware.

William Cullen Bryant





These eighteen years,  
Through all the changing scenes and seasons,  
changeless.

Henry Wadsworth Longfellow



When I was little  
I used to think that trees could talk.  
I really believed that trees could talk,  
And they spoke to me.

Mary Berman



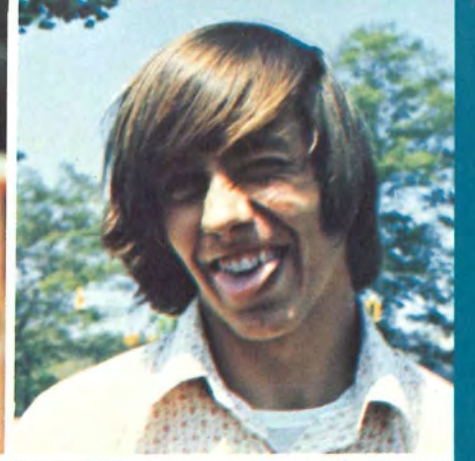

It is not in life's chances  
but in it's choices that happiness lies.

Anonymous

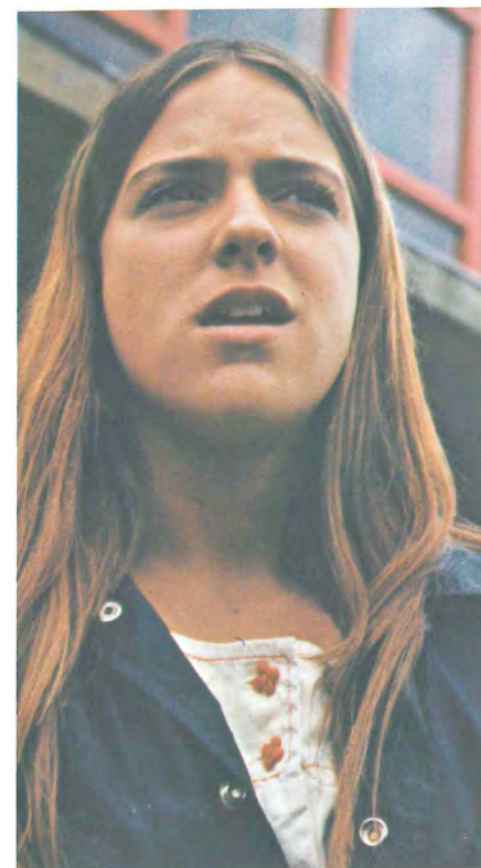





Why, who makes much of a miracle?  
As to me, I know nothing but miracles . . .  
To me every hour of the light and dark is a miracle,  
Every cubic inch of space is a miracle . . .  
To me the sea is a continual miracle;  
The fishes that swim — the rocks — the motion of the waves  
— the ships with men in them —  
What stranger miracles are there?  
Walt Whitman

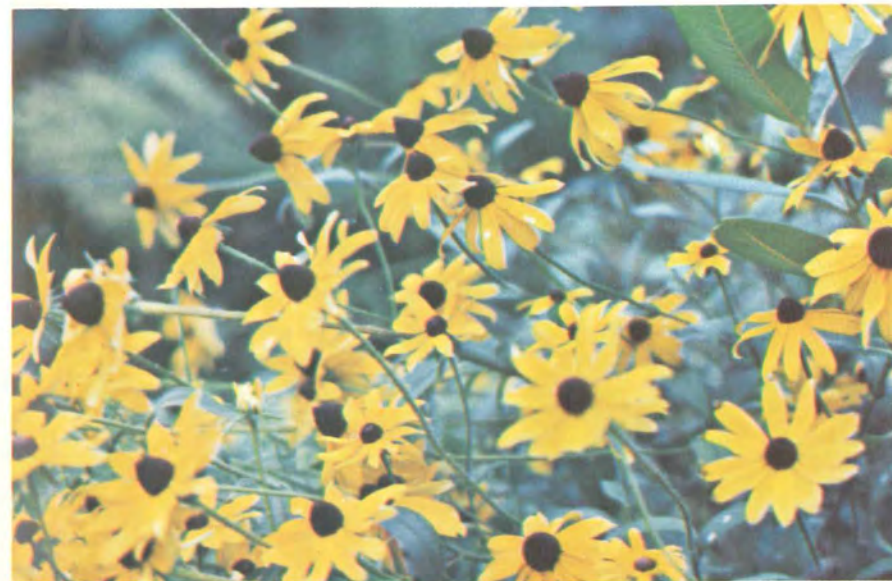

Far away there in  
the sunshine are  
my highest aspirations  
I may not reach them,  
but I can look up and see  
their beauty, believe in them  
and try to follow where  
they lead.

Louisa May Alcott

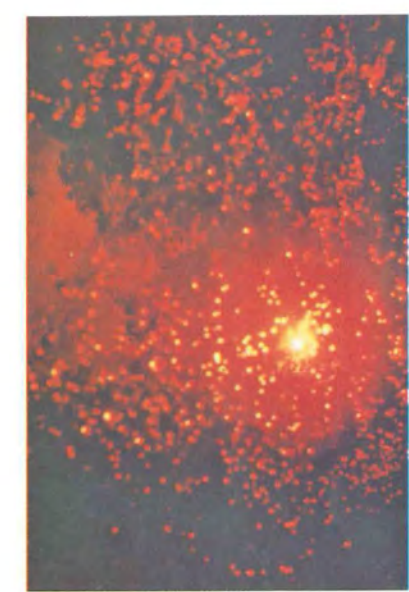

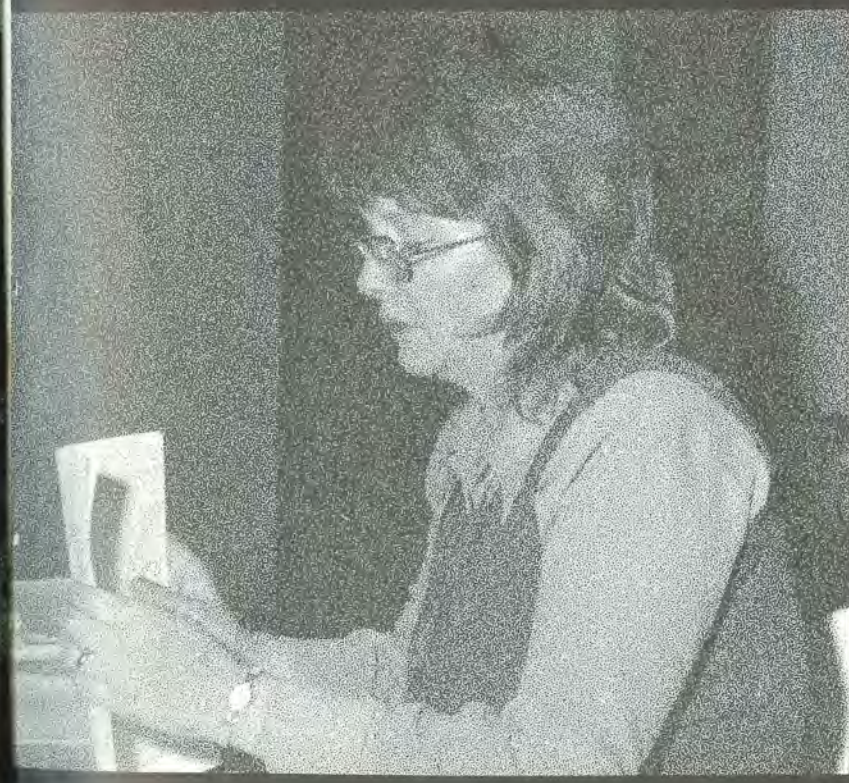
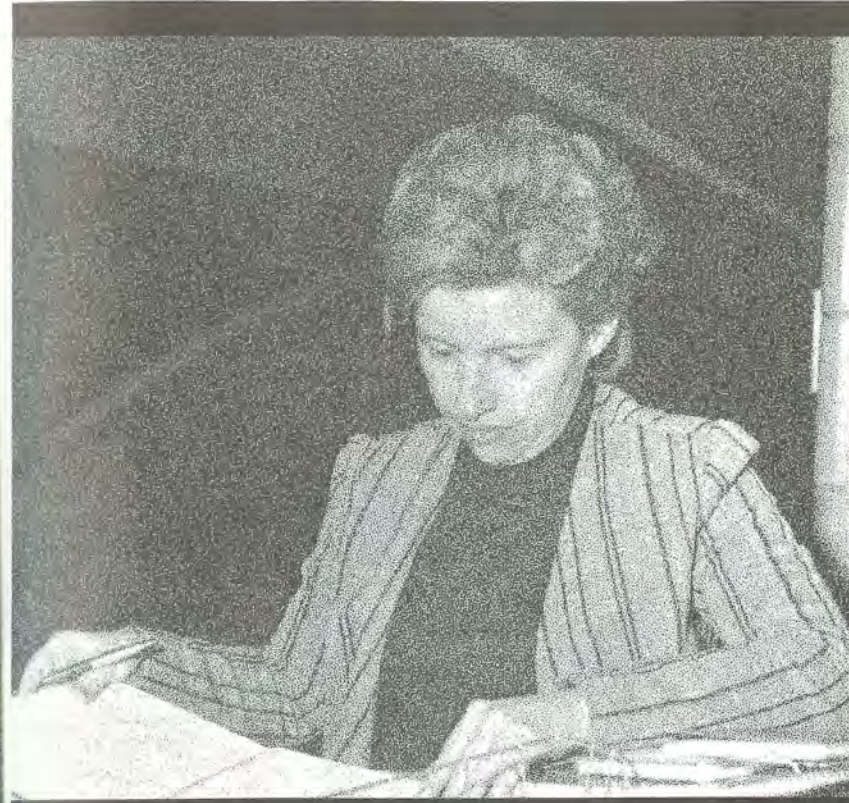
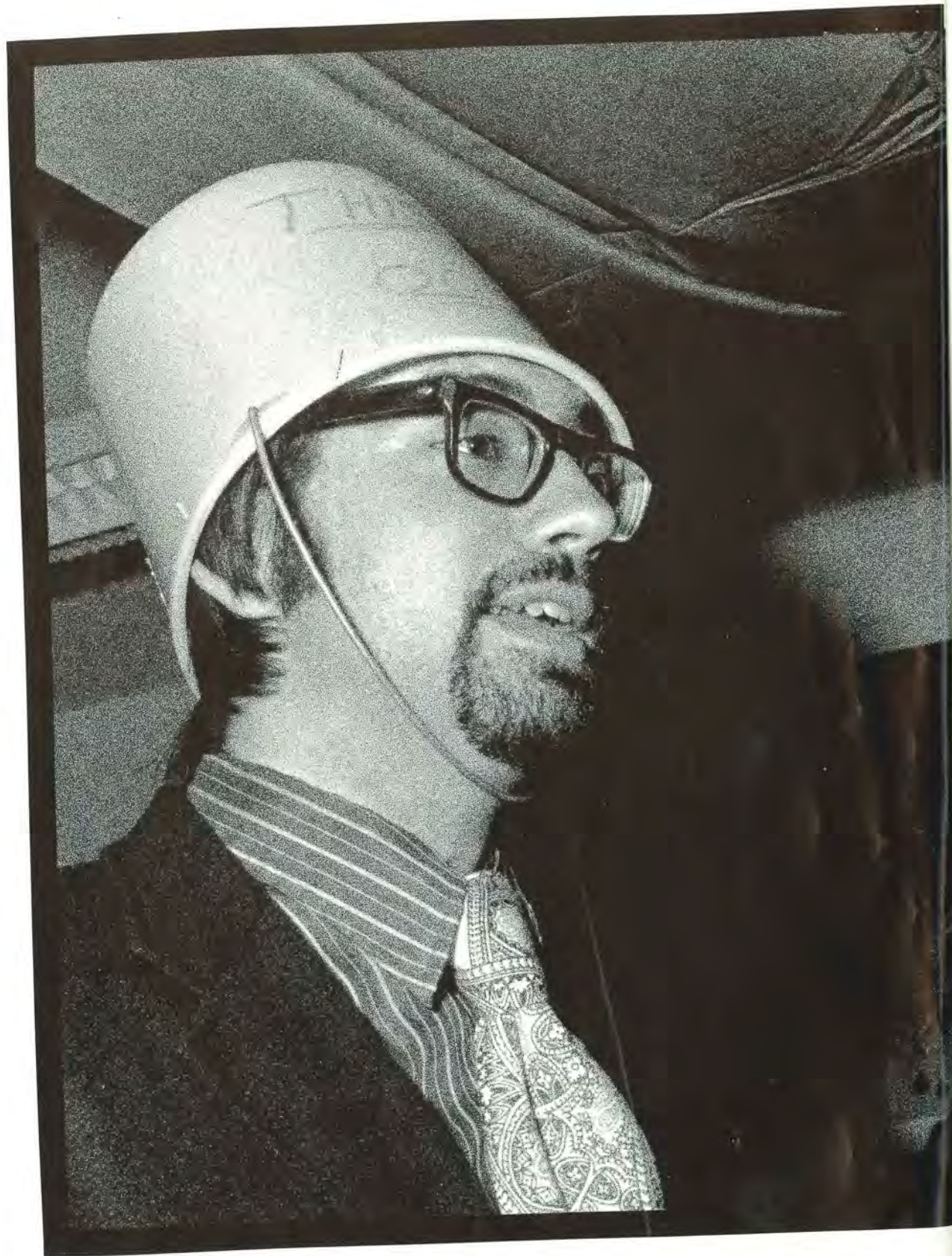

# FACULTY

# Science

Laurence Perry, Chairman  
 Anthony C. Alibrio  
 Mrs. Carolyn Becker  
 Emery Blanchard  
 Miss Andrea Deary  
 Charles A. Keeney  
 Mrs. Anne Kichar  
 Kenneth W. Krivanec  
 Mrs. Florence Levine  
 Ernest P. Lewis, Jr.  
 David Lockard  
 Parker L. Morgan  
 Douglas Migliozi  
 Robert Sines  
 Conrad Strietelmeier  
 Peter Vincenzo

Denise Totten



Mr. Krivanec  
 Jeff Nickerson



Mr. Perry



Mr. Strietelmeier  
 Mr. Vincenzo



Top — Ms. Libby  
 Left — Dorothy Helfrick

# Social Studies Department



**FACULTY**  
 Elgin Zatursky  
 Robert Alibrio  
 James J. Brezinski  
 Walker W. Briggs  
 Peter DiRosa  
 Arthur Glaeser  
 Miss Helen Jette  
 Raymond Korbusieski  
 Miss Mary D. McAdams  
 Theodore Martin  
 Donald Race  
 Mrs. Sue Tyler  
 Zane Vaughan

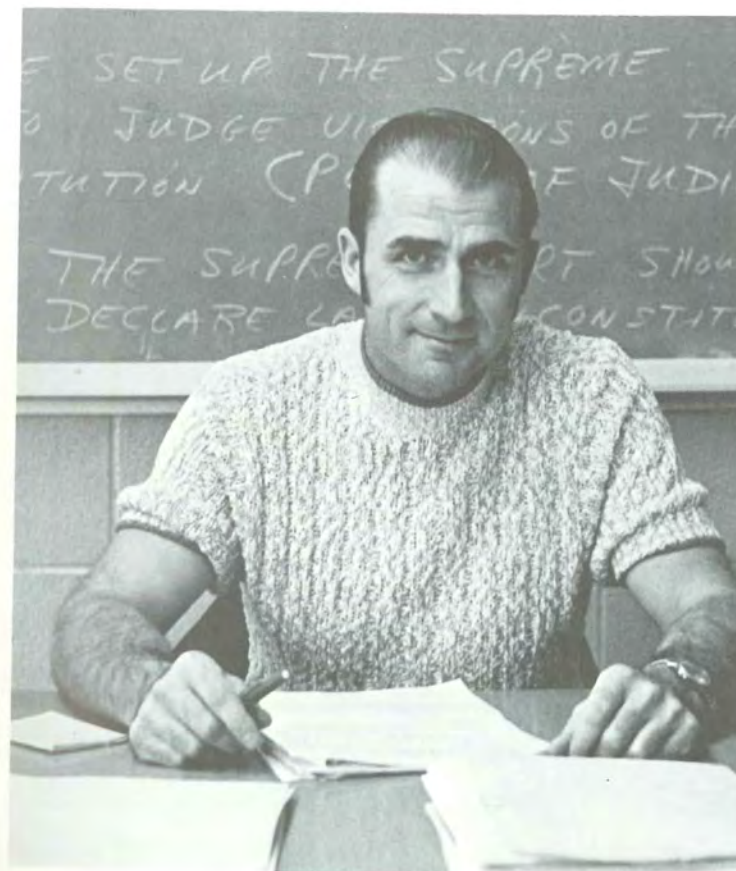
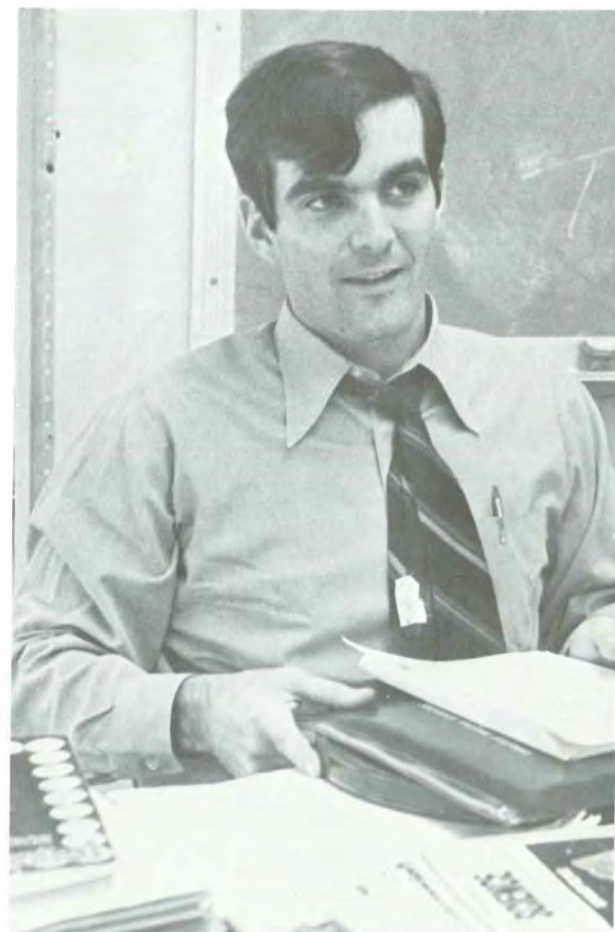

Upper Left — Mr. Zatursky  
 Lower Right — Mr. Alibrio  
 Upper Right — Mr. DiRosa

Upper Left — Mr. Glaeser  
 Lower Left — Mr. Race  
 Lower Right — Mr. Martin

# Math Department

Philip S. Hyde, Chairman  
 Ralph Boles  
 Theodore Brindamour  
 Verne Burnett, Jr.  
 Richard K. Danielson  
 Miss Pamela Lacker  
 Mrs. Valerie Norris  
 Joseph O'Brien  
 Harold Parks  
 Mrs. Bernadette Russek  
 Mrs. Henrietta Sime  
 Mrs. Roberta Thompson  
 Mrs. Eileen Wilson

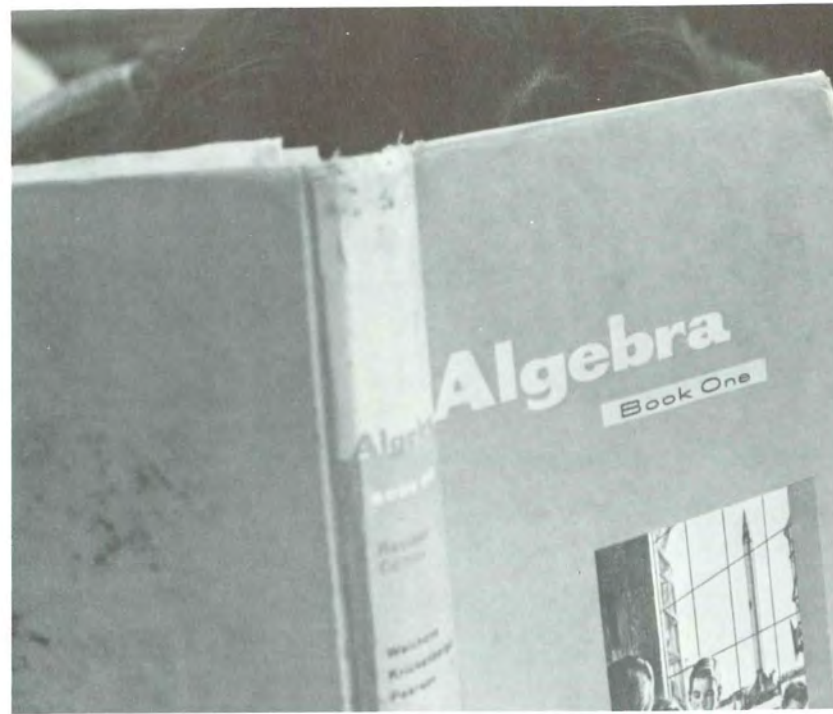

Donald Sutherland, Mrs. Wilson



Barbara Freedman

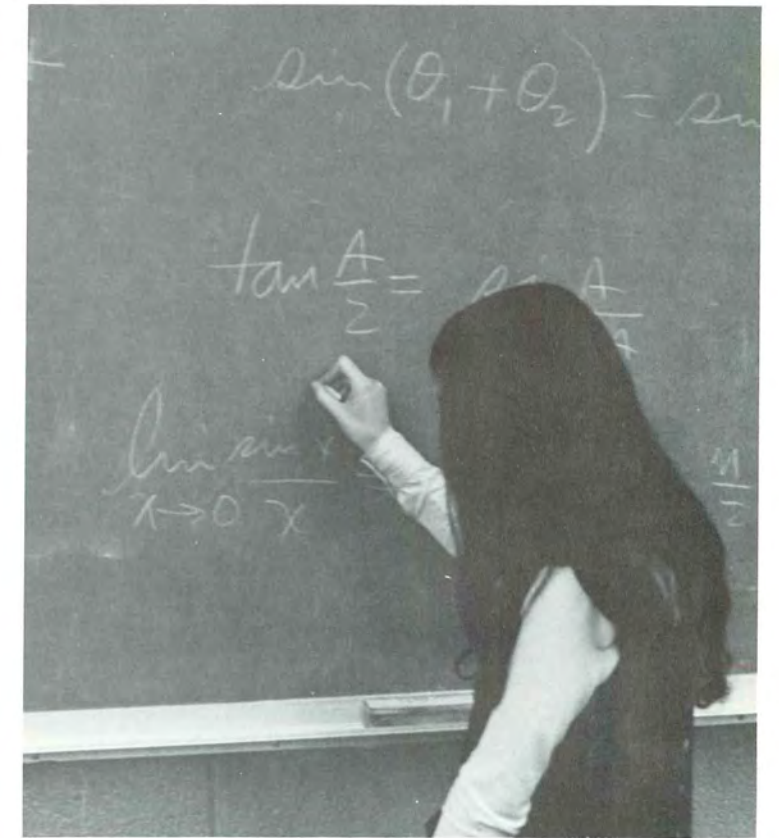

Top — Mr. Olsen, Richard Meier



Right — Richard Johnson

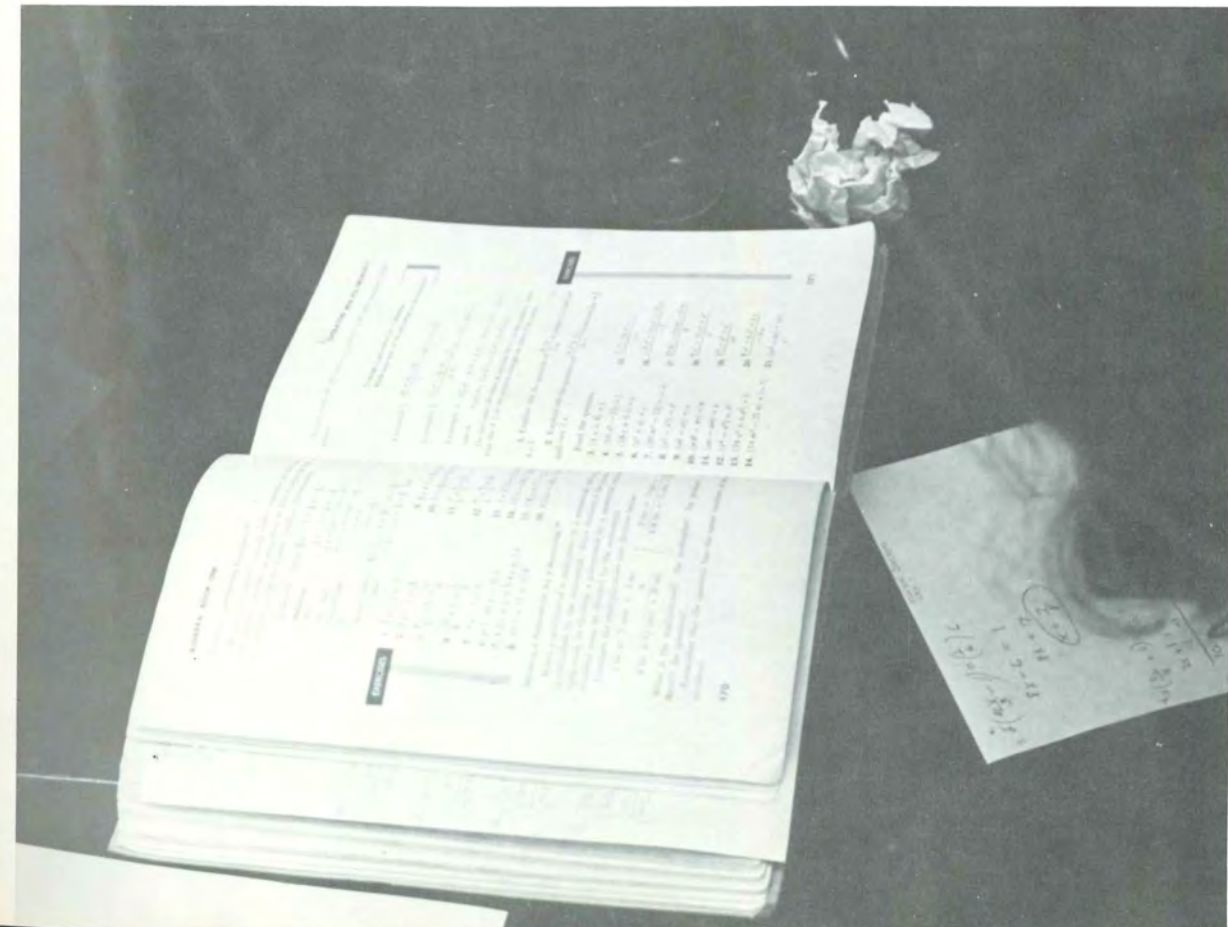

# English Dept.

Upper Left: Mr. Stearns  
 Upper Right: Mr. Monahan  
 Lower Right: Rosemary Turkington and Randy Tallent



Mr. DiYeso

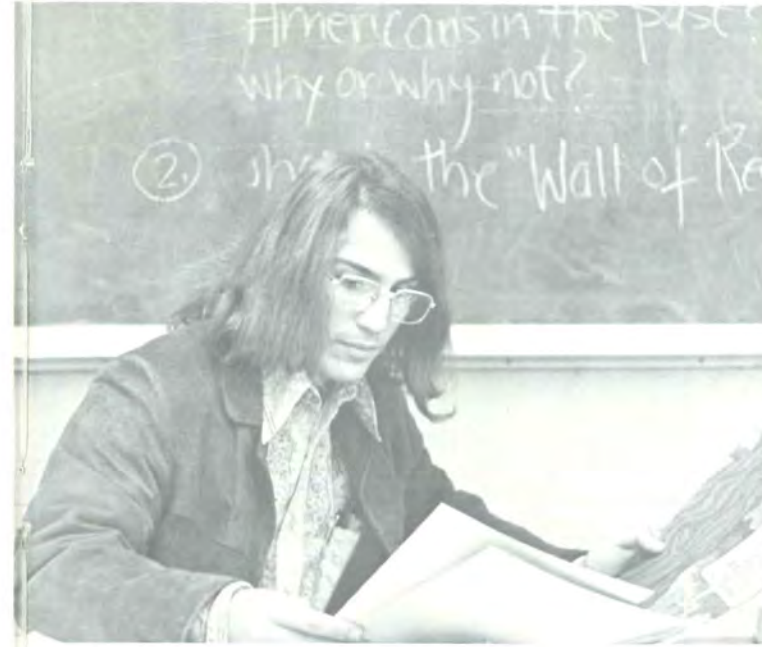

Mr. Hunt



Mr. Howie

Mrs. Jamo

A teacher who can arouse a feeling for one single good action, for one single good poem, accomplishes more than he who fills our memory with rows and rows of natural objects, classified with name and form.

Johann Wolfgang von Goethe

Faculty  
 Mr. Gilbert B. Hunt chr.  
 Mrs. Sylvia Carman  
 Mrs. Amelia Costa  
 Mr. William DiYeso

Mrs. Joyce Don  
 Mr. Thomas Donlon  
 Mrs. Marilyn Fabian  
 Mr. LeRoy Hay  
 Mr. Wilfred Hippler

Mr. Raymond Horton  
 Mr. William Howie  
 Mrs. Sherrill Jamo  
 Mrs. Judith Keeney  
 Mr. Theodore Martin

Mr. David Monahan  
 Mrs. Rozanne Norko  
 Mr. John Roynesdal  
 Mr. Phillip Stearns  
 Mrs. Jeanette Wiggin



# Language Department

Mrs. Heidi McInerney, chr.  
Mrs. Yvonne Allen  
Mrs. Katherine Bourn  
Miss Virginia Cameron  
Mrs. Kathleen Crafts

Miss Deborah Eaton  
Miss Laurie Hamachek  
Mr. Wilfred Hippler  
Mrs. Lydia Lopez  
Miss Bernadette Salvo

Mrs. Katherine Bourn



Donna Buyak



Mrs. Heidi McInerney

Cheryl Wirtz



Robert Bard

Miss Brenda Tierney



**FACULTY**  
Mr. Emil Ostrowski, chr.  
Mrs. Kathleen Grove  
Mr. Richard Jeanotte  
Mr. Arthur W. Jones  
Mr. James Kaiser  
Mrs. Cynthia Marlar  
Mrs. Carol Moriarty  
Mrs. Patricia Nielson  
Mr. William C. Paradis  
Miss Brenda Tierney

# Business Department



Right — Linda Santos  
Below — Lynn Gordon



Right — Mrs. Kelson

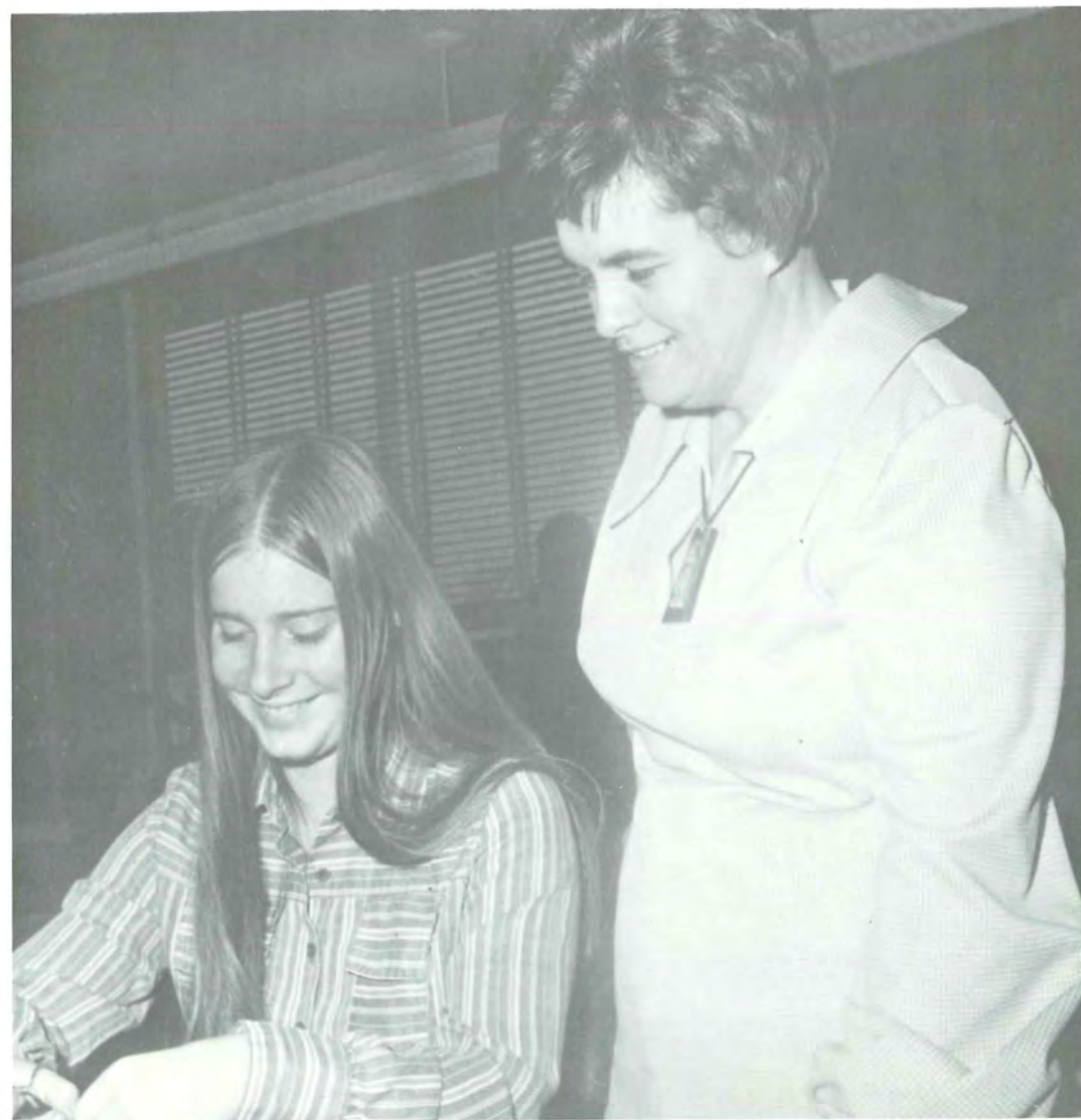

Jay Dubois



Mrs. Balukas

Dave O'Brian

## Art Department

In the past few years the Home Ec. Department has become increasingly popular with girls and boys alike. While walking through the halls one is reminded of their culinary attempts by the appetizing aromas.



# Home Economics

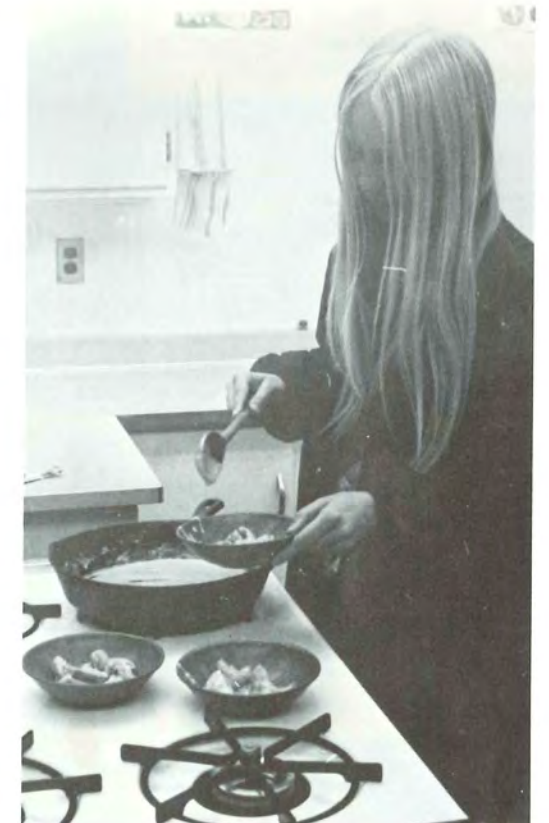

## Faculty

- Mrs. Greta Rourke, chr.
- Mrs. Elizabeth Lotreck
- Miss Cheryl Natali
- Mrs. Bernadette Neal
- Miss Rebecca Niederwerfer



Miss Niederwerfer

Mrs. Rourke

# Girl's Gym



Miss Mally

Mrs. Best



Diane Perleone, Robin Habern, Cheryl Champy, Debbie Don, Linda Giraitis



# Boy's Gym

PHYSICAL EDUCATION DEPT.

- Jack Early, Chairman
- Ronald Anderson
- Mrs. Rebecca Best
- Richard Cobb
- Miss Mary Faignant
- Miss Priscilla Mally
- Richard Sollanek



Center Left — Mr. Anderson



Steve Hodge

# Drivers Education Department

Richard Jeannotte — chairman  
Norman Wilcox

Nancy Stavnitsky

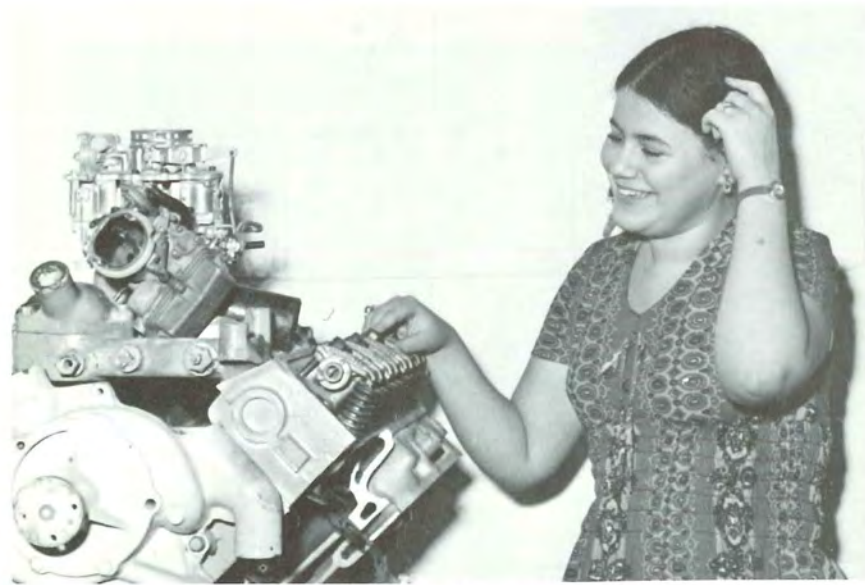

Ellen Piatok

Top Right — Mr. Wilcox



Craig Steely



Kathy Donovan

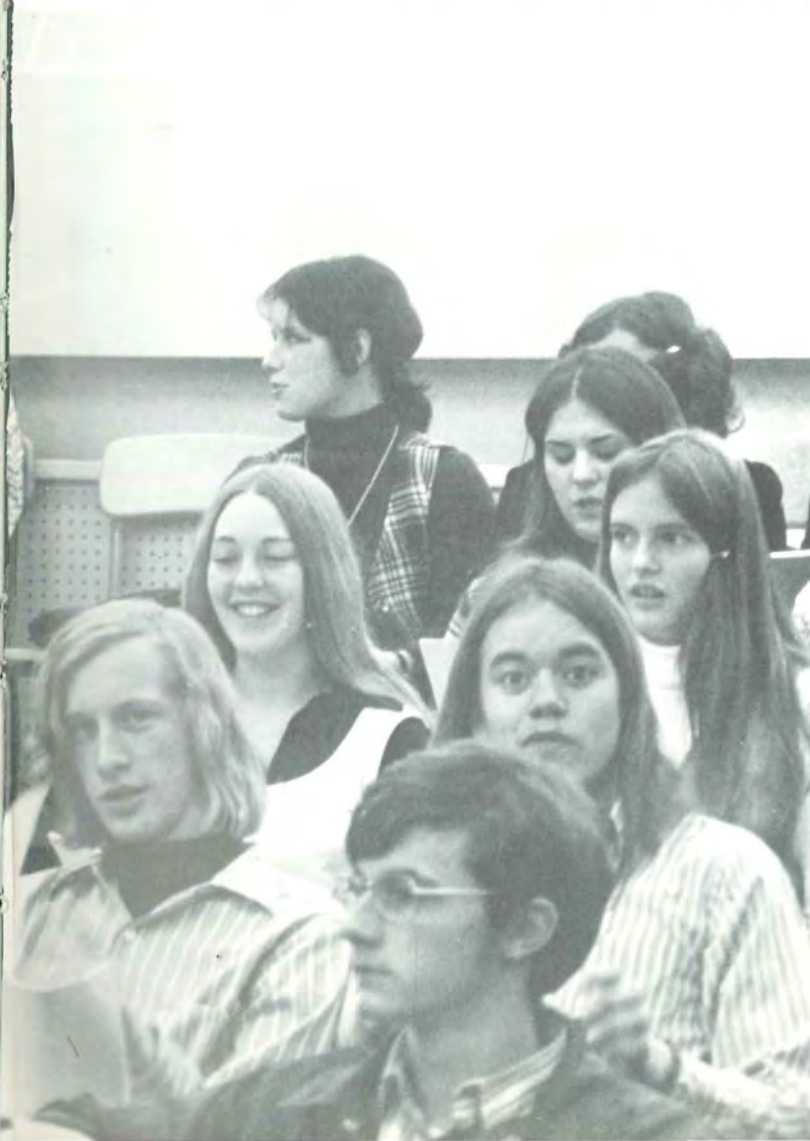

# Music Dept.

Music Faculty  
Miss Martha White, *Chairman*  
Andrew Shreeves



Mary Ann Ventura

Right — Linda Clarihan  
Center — Mr. Hewey



Right — Rob Rice  
Below — Mrs. Budd



Faculty  
Mrs. Elizabeth Budd, chr.  
Mr. Jonathon Hewey  
Miss Betty Kirby



Jackie Goss

# Crafts



Alan Hokanson

# Industrial Arts

I.A. FACULTY:  
 Frank Sullivan, Chairman  
 Joseph E. Busky  
 Allan Carbee  
 Neil Foster  
 Adrian Groot, III  
 Norman D. Schussler  
 William Simpson



Mr. Groot



Mr. Sullivan



Mr. Schussler

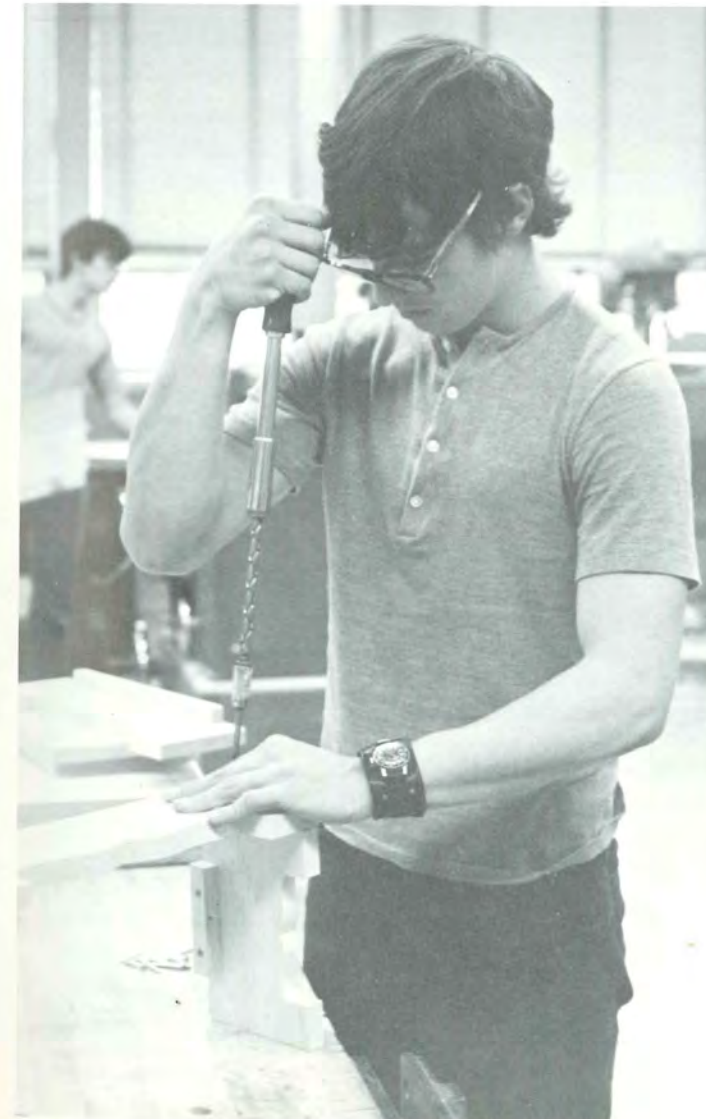

Mr. Groot

# Nursing

Upper Right  
Mrs. McKeon

Mrs. Neilsen

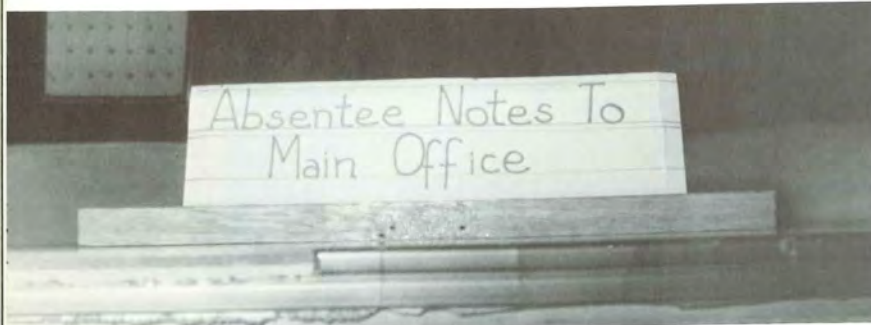

# Guidance Department

Miss Anne Beechler, chr.  
Mr. L. Donald Brooks  
Mrs. Grace Kunz  
Mr. Harry Maidment  
Mr. Ronald Moadlo  
Mrs. Sara Robinson

## GUIDANCE SECRETARIAL STAFF

Mrs. Patricia Conti  
Mrs. Lucy Heck  
Mrs. Dorothy Luettgens

Mrs. Conti



STAFF: Mrs. Ardini  
Mrs. Neilson  
Mrs. McKeon  
Dr. Galvin



Deb Ackerman

Priscilla Davis



Mrs. Robinson

Mrs. Kunz

Mrs. Parmys Pratt,  
Admin. Ass't



Mr. George Emmerling,  
Principal



# Administration



Mr. Joseph Mazzotta,  
Vice Principal



Mr. Laurence Leonard,  
Vice Principal



# Office Secretaries

- Mrs. Margaret Wasilieff
- Mrs. Rebecca Goodstine
- Mrs. Esther Mallon
- Mrs. Helen Newcomb
- Mrs. Ethel Rollason
- Mrs. Ethel Tangarone
- Mrs. Shirley Turek



Mrs. Ethel Rollason

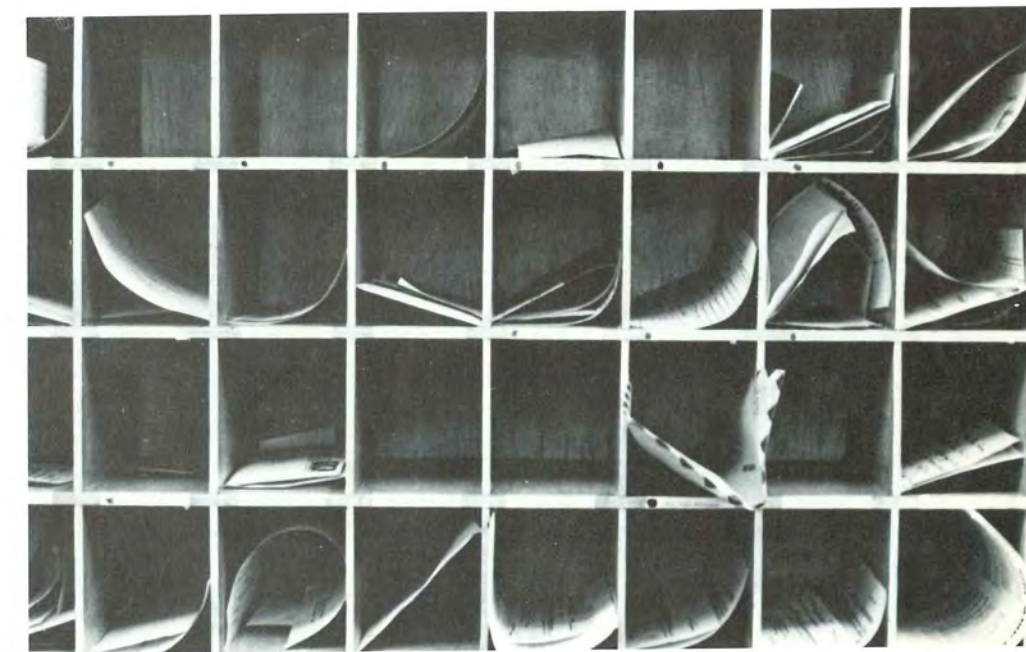



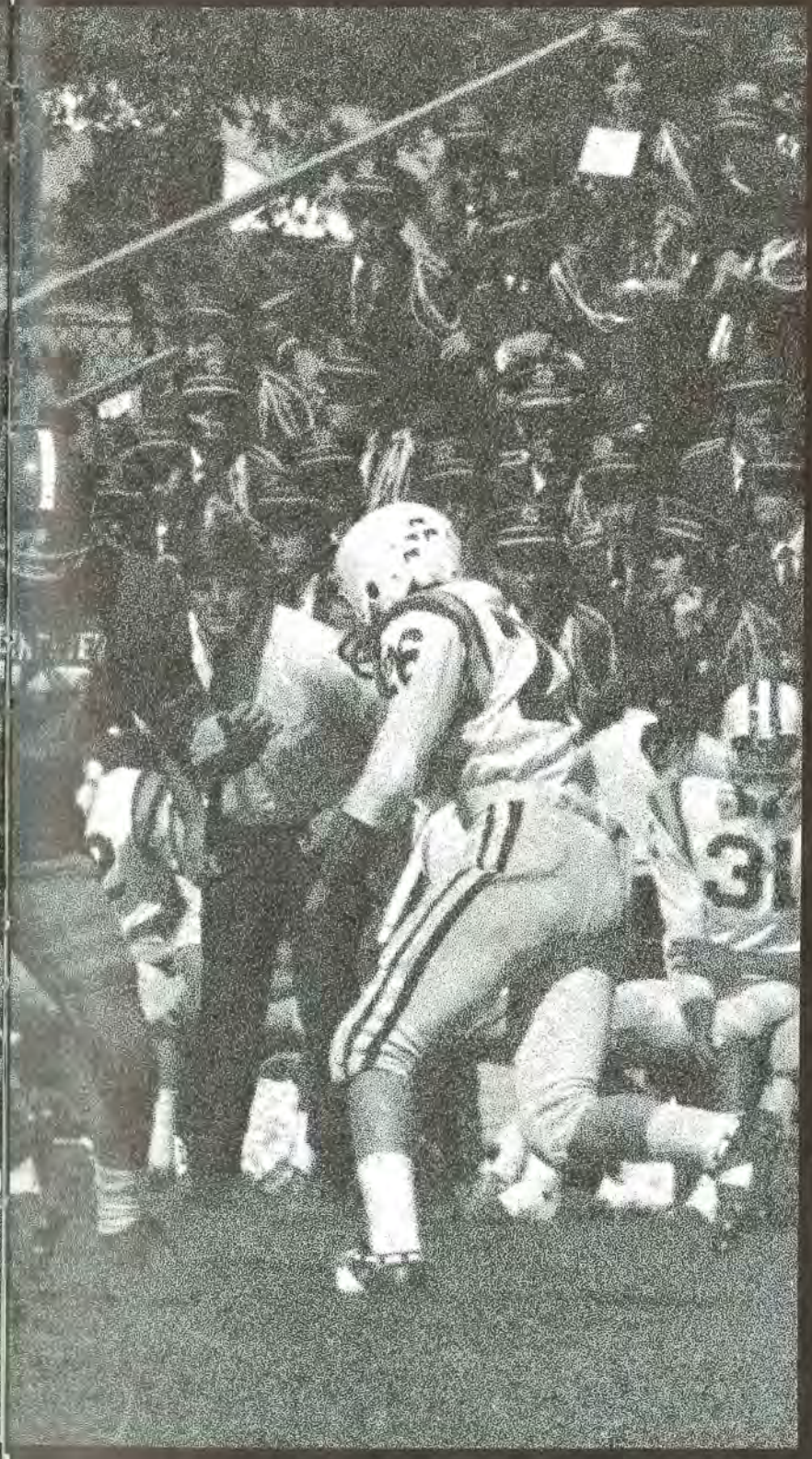
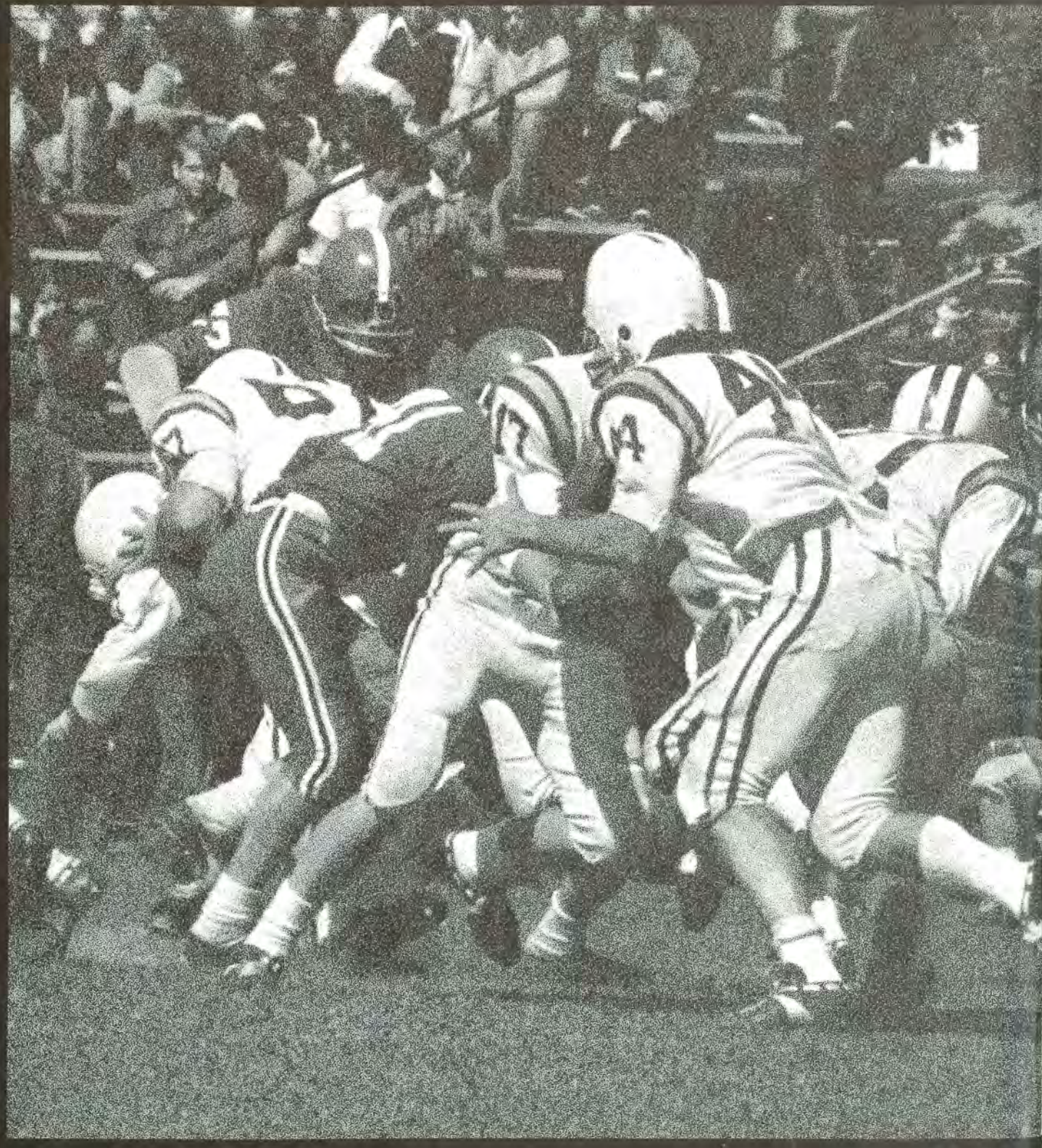

# SPORTS



Row 1: Mr. Williams, Jeff Peck, Dan Kimbal, Mike Saimond, (Capt.) Jim Geyer, (Capt.) Rob Blake, Larry Woydovsky, Steve Giorgetti, Mr. Phillips (coach); Row 2: Dave Chapman, Steve Tambling, Brian Clavette, Jim Colla, Phil Stoneman, Jeff Bucy, Jeff Geyer, Bill Taylor, John Bossidy (Mgr.); Row 3: Joe Stankiewicz, Bill Krause, Don Woods, Ed Ellis, Scott Wagner, Bill Boll, Alex Schultheis, Jullien Martin, Kevin Downham; Row 4: Daryl Vincek, John Bowen, Mike Coughlin, Mark Anderson, Al Wood, Dallas Dodge, Dick Crafts, Dan Chilson; Row 5: Dan Dienst, Rick Gilgosky, Tom Abratis.



Mr. Williams



Bill Boll



Rob Castle



Above: Al Wood; Above Left: Jullien Martin  
Lower Left: Russel Herbet

# Track and Cross Country



Kevin Downham



Upper Left: Tom Abraitis.  
Upper Right: Phil Stoneman  
Jeff Geyer



Dan Chilsen



Row 1: Dave Lemieux, Jay Martin, Kevin Scholsky, Paul Philbrick, Scott Moffat, Jim Cratty, John Adams, Mr. Horton; Row 2: Scott Wagner, Jeff Geyer, Dale Roberts, Jim Aldrich, Alex Shultheis, Jeff Bucy, Steve Tambling, Steve Goulis; Missing are: Jullien Martin, Mike Veterito, and Joe Stankiewicz.



## Varsity Baseball

Coach — Mr. Parks

*Bottom Row (left to right):* Arnie Pagani, John Wiggin, Paul Pryer, Brian Flint, Bob Blomberg, Mike Pagani; *Middle Row:* Bill Davis, Bill Livengood, Ron Roy, Joe Erardi, Mark Odell, Frank Grenate; *Standing Upper Row:* Don Pagani, Mr. Parks, Lyle Eastman, John Berger, Biff Grimes, Connie McCurry.



Lyle Eastman

# 1972 JV Baseball

*Bottom Row (left to right):* Tim Tibodeau, Don Babineau, Bruce Peck, Dave Bidwell, Dave Hunt, Dave Ridolfi; *Middle Row:* Mickey Miller, Bill Monroe, Dan Champ, Bob Roy, Scott Odell, Rick Milka; *Top Row:* Dan Humiston, Rod MacKenzie, Ken Irish, Paul Prignano, Dan DeProto, Mr. Race.



# J.V. Soccer



*From left to right:* Roger Celinski, Brian Kilpatrick, Bob Healy, Rick McMahon, John Moffat, Jim Cuello, Ed Zatursky, Kurt Hassel; *Middle:* John Bossidy, Jack Talley, Jim Wigren, Mike Lombardo, Bob Odell, Reiner Cacace, Alan Wood, Harry Aratt, Steve Darling; *Top:* Carl Bujaucius, Jerry Bujaucius, Rick Nicola, Guy Talley, Tom Fraterolli, Coach Pearson.



## Varsity Soccer



Top — Bottom Row, left to right: Randy Swanson, Mike Yankowski, Steve Menschell, Greg DeNies, Blaz Stimac, Chris Saunders, Phil Stoneman, Joe Eradi, Scott Wiggin; Middle Row: Werner Cacace, Jeff Stone, Bruce Bensen, Scott Leone, Ray Sullivan, George Kanehl, Connie McCurry, Eric Stafford, Rich Wasserman, Coach Pearson; Top Row: Coach Danielson, Steve Deltatto, Mike Shensie, Bob Conyers, Craig Steely, Bill Maclean, Reiner Cacace, Mike Lombardo, Bob Odell, Manager John Bossidy.



# FOOTBALL

Top Picture — Row 1: Bob Walch, John Murphy, Jim Colla, Lyle Eastman, Steve Samiotis, Darrel Vincek, David Fleishman, Ron Roy, Dan Corcoran; Row 2: Mark Odell, Dave McCann, Steve Dwyer, David Hunt, Bruce Taggart, Robert Roy, Scott Odell; Row 3: Dan Chilsen, Jack Maloney, Steve Giorgetti, Allen McCulloch, Rick Milka, Mike Coughlin, Don Pagani; Row 4: Dave Chapman, Dallas Dodge, Mike Parrot, Larry Wagner, Ken Irish, John Kunz.

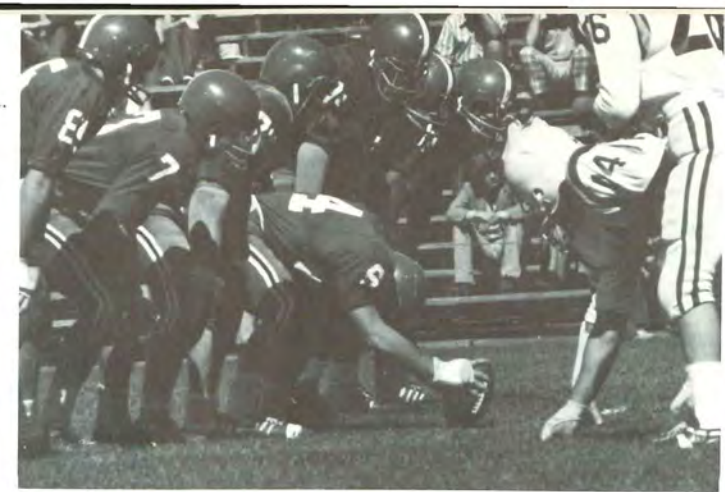

Row 1: Mark Obermeir, Brendon Duffy, Micky Miller, Scott Vinci, Steve Melia, Guy DeSimone, Bill Mathews, John Samiotis; Row 2: Coach Bill Lawrence, Jim Barron, Bill Sandwell, Dan Eigner, Dave Ferguson, Ed Budenaura, Robin Washington, John Deere, Ted Garrity, Frank Boser, Coach Barry Bernstein; Row 3: John Rivers, Charles Herman, Bob Daigan, Tom Eastman, Bill Cunningham, Rusty Turner, Bob Lyons, Dan White; Row 4: Jeff Rea, Bill Wilson, Randy Comp, Lynwood Wright, Eric Mann, Guy Bezzini, Damion Tedone, John Griffin, Richard Didan — manager.

Despite the inclement weather, the Manchester Indians defeated Platt in a tough and exciting match. As the team extended their winning streak, homecoming queen Kim McArdle,

her court, and hundreds of MHS supporters were on hand to show their support.

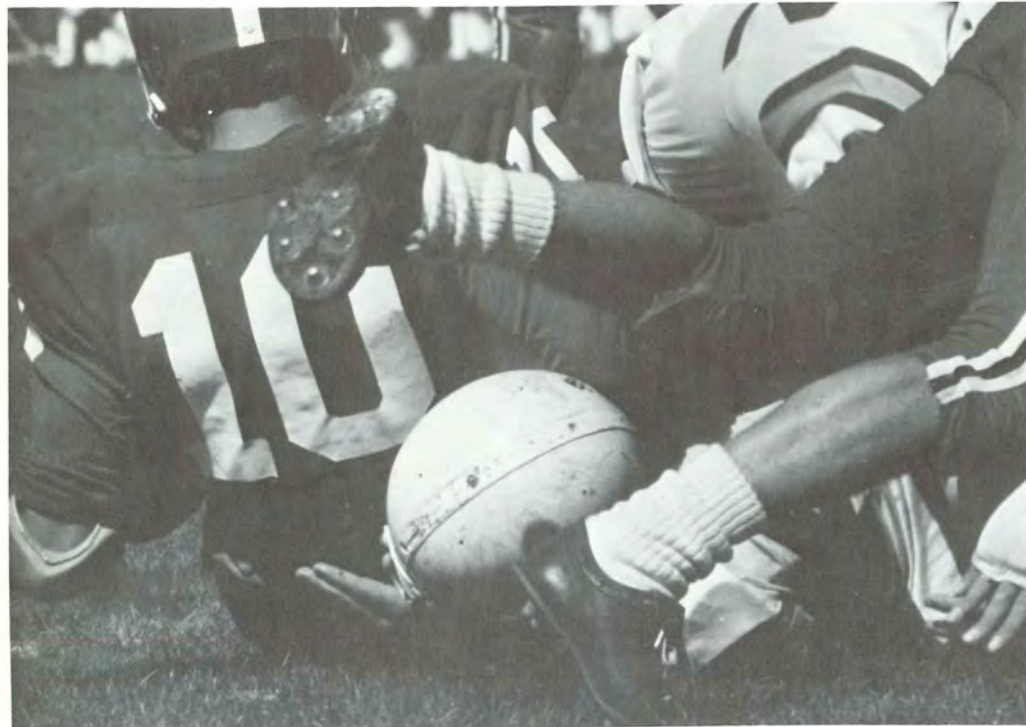

## Homecoming



# Golf

## JV GOLF

L-R: Mr. Kelly, Jim Thomas, Jack Talley, Ron Ferguson, Bill Gunther, Steve Menschell.



Brad Downey



## VARSITY GOLF

L-R: John Herdic, Lon Annuli, Rick Marshall, Brad Downing, Scott Leone, Mr. Kelly.



Scott Leone

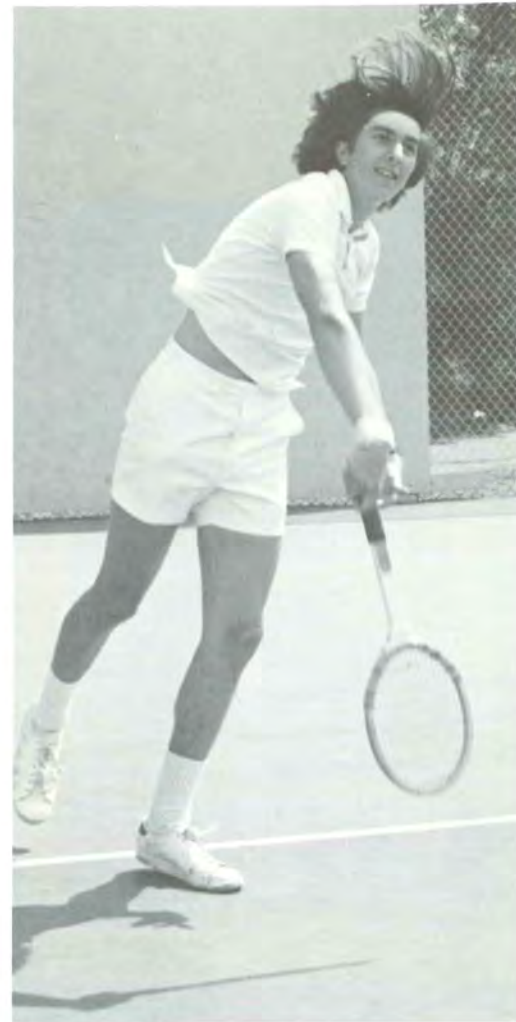

Steve Hadge



Chris Saunders



Jeff Stone



Front Row (left to right): George Fee, Stephen Dwyer, Robert Gruessner, Kevin Conderino, Karl Gustafson, Peter Heard, Karl Turik, D. Russell Sink, Coach Horton; Back Row (left to right): Charles Deltatto, Jeff Stone, Chris Saunders, Ross Pastel, Richard Horton, Steve Hadge, Daniel Potter, Gary Carlson.

# Tennis

Steve Dwyer

# Swim Team



Jeff Stone

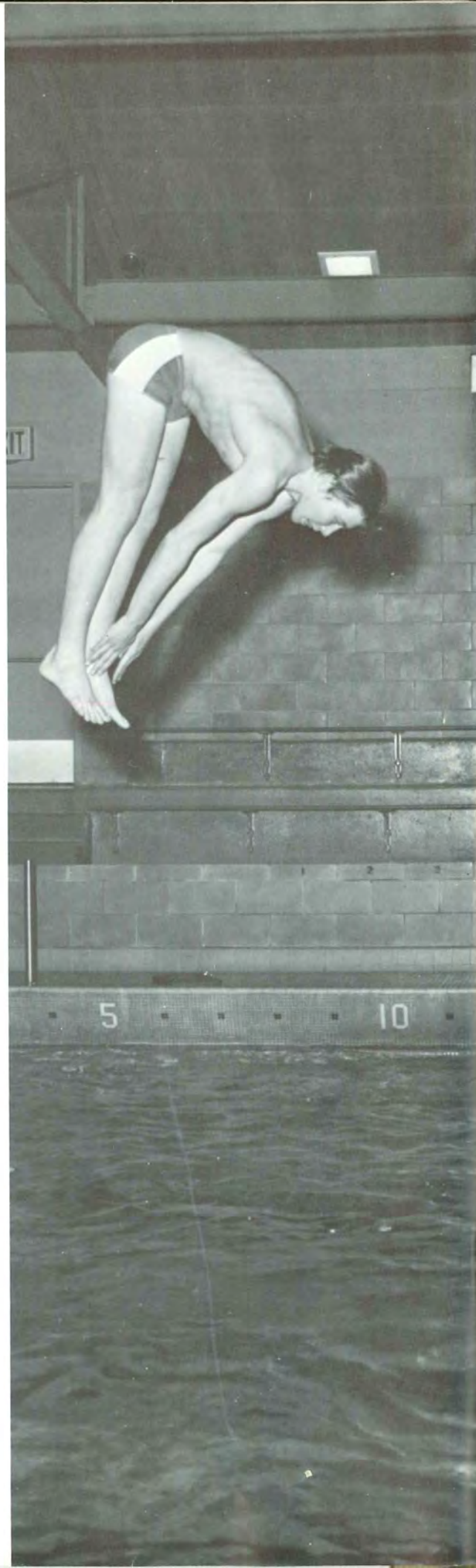

## SWIM TEAM

Jonathan Adams, Ed Adamy, Blair Anthony, Aaron Bayer, Gary Carlson, Steve Dwyer, Jim Filloramo, Steve Hadge — Captain, Marty Hahn, David Hiers, David Lemieux, John Murphy, Bill McKee, John Mrosek, Pete Naktens, Glenn Saums, Jeff Stone, Bill Tomlinson, Kirk Woolpert, Bob Edwards, Curt Stager, Pete Albee

Coach Mr. Sollanek



Jim Filloramo



Bill McKee



# Wrestling Team

CO-CAPTAINS — Scott Wiggin, Mark Odell, Ed Machuga, Lee Snuffer, Neil Snuffer, Mickey Miller, Buddy Durand, Don Babineau, Mike Voiland, Tim Bixby, Skip Odell, Richard Burnett, Ken Irish, John Rivers, Rich Risley, Jeff Sapienza, Wayne Babineau, Wayne Mora, Gary Albert, Tony Russo, Mike Viterito, Dave Fleishman.

Mike Voiland

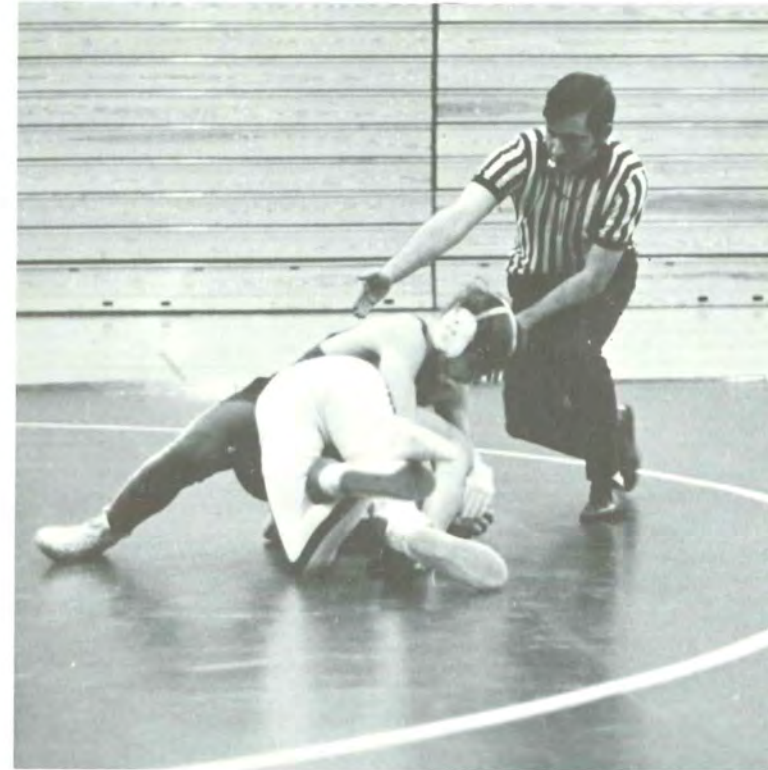

Mark Odell



Richard Burnett



Coaches: Mr. Alibrio  
Mr. Bernstein



VARSIY BASKETBALL: John Bossidy, Jim Jutras, Joe Stankiewicz, Phil Stoneman, Connie McCurry, Larry Perry, Bill Davis, John Feeney, Kurt Carlson, Mike Maloney, Tom Neuman, Coach Mr. Moriarty, Rich Haberem, Tom Tucker.



# Basketball



Ray Sullivan



J.V. BASKETBALL: Carl Bujavcius, Ray Sullivan, Jack Maloney, John Koepsel, Pete McCluskey, Dallas Dodge, Bob Healy, Kim Bushey, Bob Ostberg, Bill Wilson, Norm Davey, John Griffin, Hal Rawlings, Doug Pearson (coach), Rick Nichols (mgr.), Jim Coehlo (mgr.).

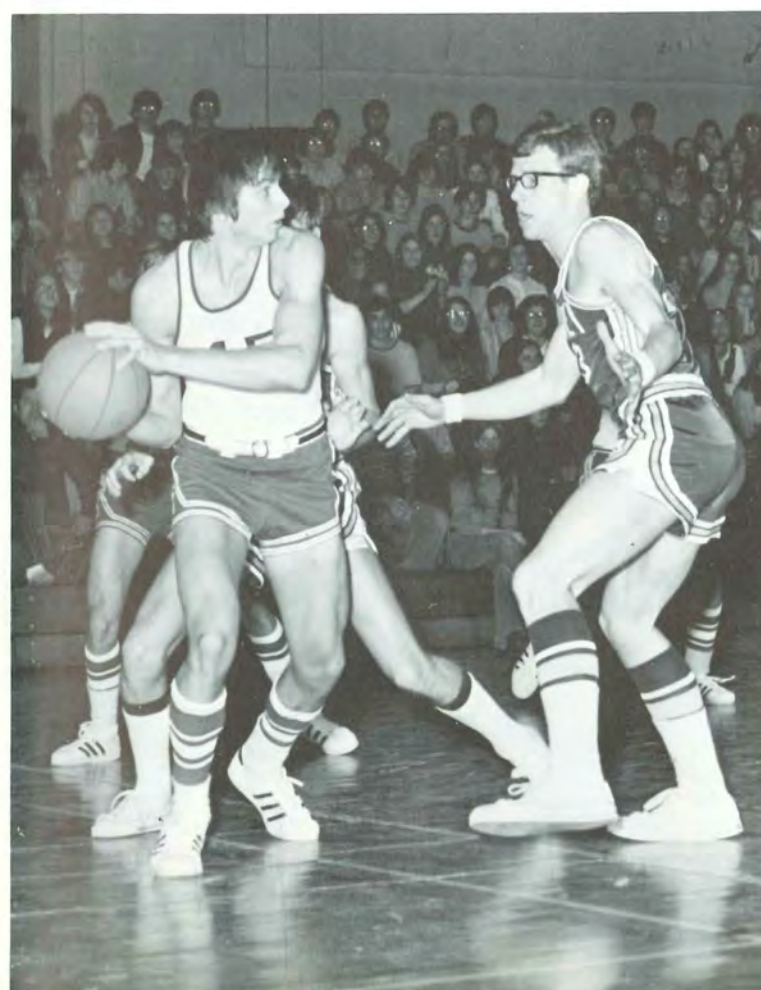

Rich Haberem

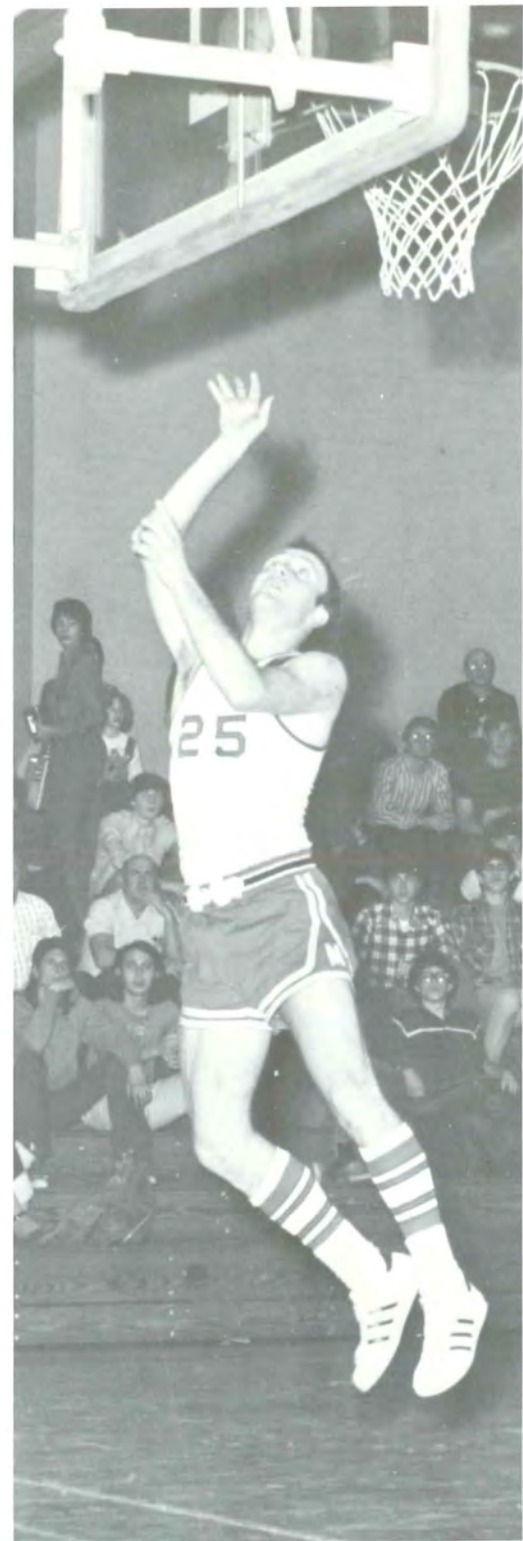
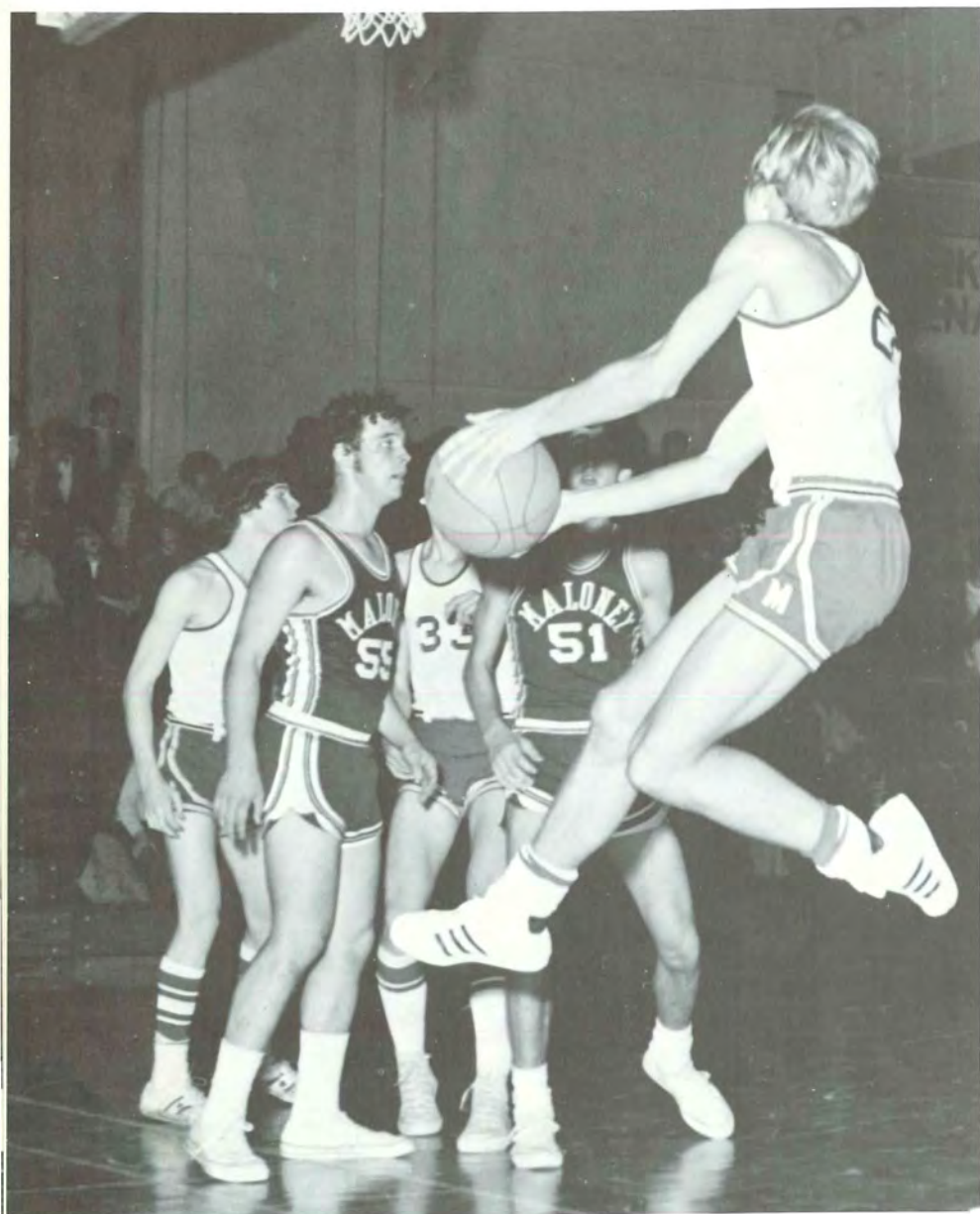

# Girls Track



Top — Laura Nelson, Ruth Veal, Sue Crockett, Gail Johnson, Advisor: Mrs. Nielsen, Deb Nelson, Mary Gracyalny, Bridget Shearer; Middle — Liz Firnstahl, Ann Gracyalny, Diane Kellsey, Kim McArdle, Gail Bartlett; Bottom — Carol Stratton, Trinky Hicock, Holly Franklin, Pat Mahar, Pam Molloy.



Kim McArdle



Mary Finnigan



Bridget Shearer

# Girls Cross Country



Top — Trinky Hicock  
Bottom — Mary Nnajiema



Top — Gail Marinelli, Elaine Steel, Kathy Roberts, Jill Winter, advisor — Mrs. Nielsen. Middle — Bridgit Shearer, Bridget Bossidy, Diane Kelsey, Sue Sturgeon, Karen Press. Bottom — Mary Krause, Mary Nnajiema, Kim McArdle, Cindy Sterling, Trinky Hicock. Missing — Barb Crowley.

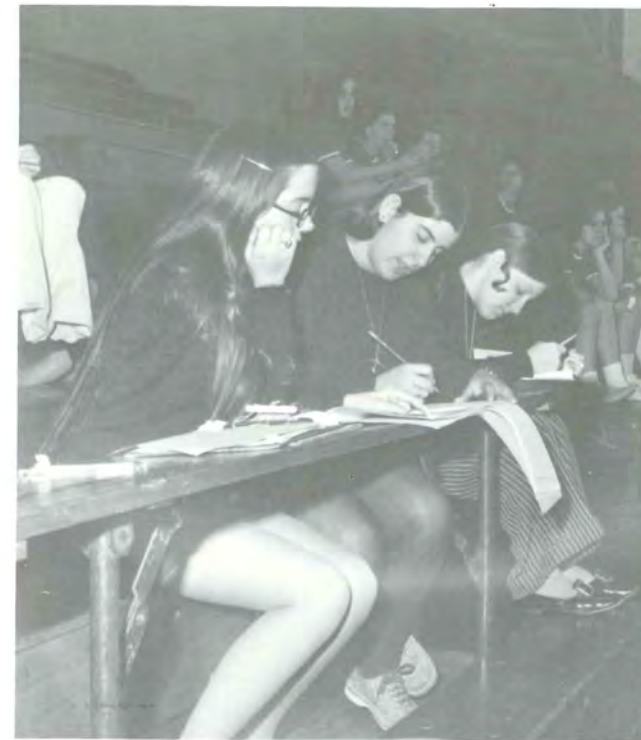

Gail Bartlett, Lorraine Bouchard, Karen Bride, Linda Chapman, Wendy Comp, Barbara Crowley, Karen Doyan, Lori England, Betty Funke, Anne Gracyalny, Jean Halloran, Mary Ellen Hewey, Mary Krause, Nancy Lappen, Ann Leslie, Nancy Lewkowicz, Cathy Linsenbigler, Sheila Meyer, Diane Miner, Johnah Patelli, Janice Pierro, Jane Polowit-zan, Bernie Rankin, Linda Russell, Wendy Schmedding, Gail Schmaitis, Barbara Squadrito, Janet Veal, Pam Walch, Darcy Walter, (mgr.), Meg Bikeslee, Leigh Ferguson, (coaches), Miss M. Faignant, Mrs. E. Gowen.



## Girls Basketball

# Field Hockey

(Left to Right) Bottom: Sheila Meyer, Toni Baxter, Miss Mally, Barbara Squadrino, Colleen Flavel; Middle: Jane Polowitzer, Nancy Lewkowicz, Ann Leslie, Joan Donovan, Maryellen Hewey, Gail Bartlett, Anne Gracyalany; Top: Kathy Bolack, Sue Crockett, Wendy Comp, Sherrie Hyde, Gail Shimaitis.



Kendra West



Dorie Herman



Dong Hee Kim

Martha Leber and Jane Briggs

# Ping — Pong Intramurals



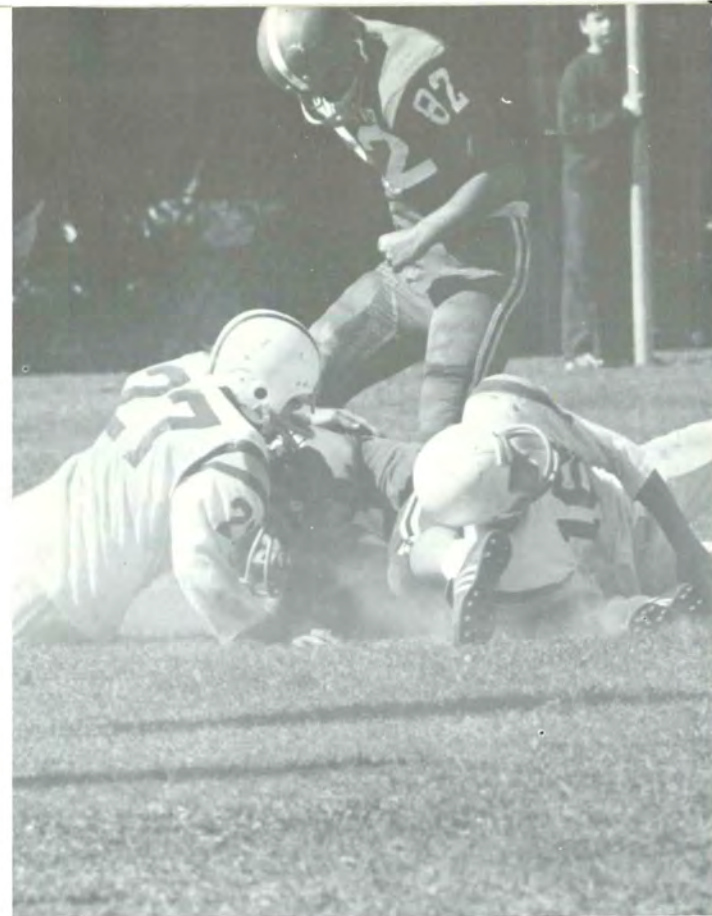

Varsity Football	
Maloney	26-6
Platt	32-14
Wethersfield	35-6
Conard	7-14
Eastern	6-18
Penney	13-8
Hall	14-27
Bristol Central	32-14
Windham	16-15

Varsity Soccer	
Conard	3-1
Hall	5-1
Maloney	4-1
Platt	8-2
Wethersfield	1-0
Bristol Central	6-1
E. O. Smith	0-3
Bristol Eastern	3-0
Windham	3-0
Conard	1-1
William Hall	3-0
Maloney	2-0
Hartford Public	5-0
Wethersfield	0-1

Junior Varsity Soccer	
Wethersfield	2-1
Hall	1-4
Windham	2-0
Conard	0-2
Wethersfield	2-1
Windham	1-0
Conard	1-2

Girl's Field Hockey	
E. O. Smith	0-10
RHAM	0-4
Newington	2-1
RHAM	3-0
E. O. Smith	7-0
E. Windsor	1-0
Hall	1-1

Varsity Basketball	
Maloney	63-71
Conard	68-51
Bristol Eastern	57-54
Bristol Central	58-59
Windham	68-72

Wethersfield	50-54
Hall	45-42
Platt	59-70
Penney	55-48
Maloney	45-80
Conard	62-45
Bristol Eastern	43-58
Bristol Central	63-54
Northwest Catholic	50-75
Windham	65-76
Wethersfield	59-58
Hall	67-48

Junior Varsity Basketball	
Maloney	49-48
Conard	43-48
Bristol Eastern	44-43
Bristol Central	65-70
Windham	43-49
Wethersfield	43-53
Hall	62-44
Platt	78-44
Penney	63-42
Maloney	39-53
Conard	34-41
Bristol Eastern	62-55
Bristol Central	62-64
Northwest Catholic	41-29
Windham	63-48
Wethersfield	64-56
Hall	57-45

Swim Team	
Conard	45-50
Bristol Central	70-25
Windham	35-60
Hall	60-35
Penney	44-51
Maloney	26-69
Bristol Eastern	46-49
New London	52-44
Hartford Public	47-48

Wrestling	
Montville	30-21
Buckeley	25-33
East Hartford	20-29
Glastonbury	36-21
East Catholic	35-24
Hall	18-24
Maloney	19-36
Windham	22-30

Central	20-27
Penney	38-16
Eastern	17-28
Platt	24-30
Conard	9-36
Wethersfield	18-27
Pulaski	33-20

Rifle Team	
Wilcox	898-889
Rockville	857-893
Choate	869-852
Windham	868-847
New London	870-881
Hamden	884-896
Wilcox Tech.	876-884
Windham	883-836

Tennis	
Platt	4-3
Penney	3-4
Hall	1-6
Maloney	6-1
Bristol Conn.	1-6
Conard	2-5
Bristol Eastern	3-4
Windham	2-5
Wethersfield	2-5

Girl's Cross Country	
Coventry	18-43
Bulkeley	21-37
Fitch	29-28
Avon	18-37
New Britain	22-37
Lyman Hall	23-35
Avon	34-21
New Britain	25-30

Girl's Basketball	
South Windsor	22-20
Conard	20-28
RHAM	34-39
Suffield	16-42
E. O. Smith	34-24
Hall	34-33
Conard	22-47
E. O. Smith	34-22
Suffield	15-44
Hall	39-28

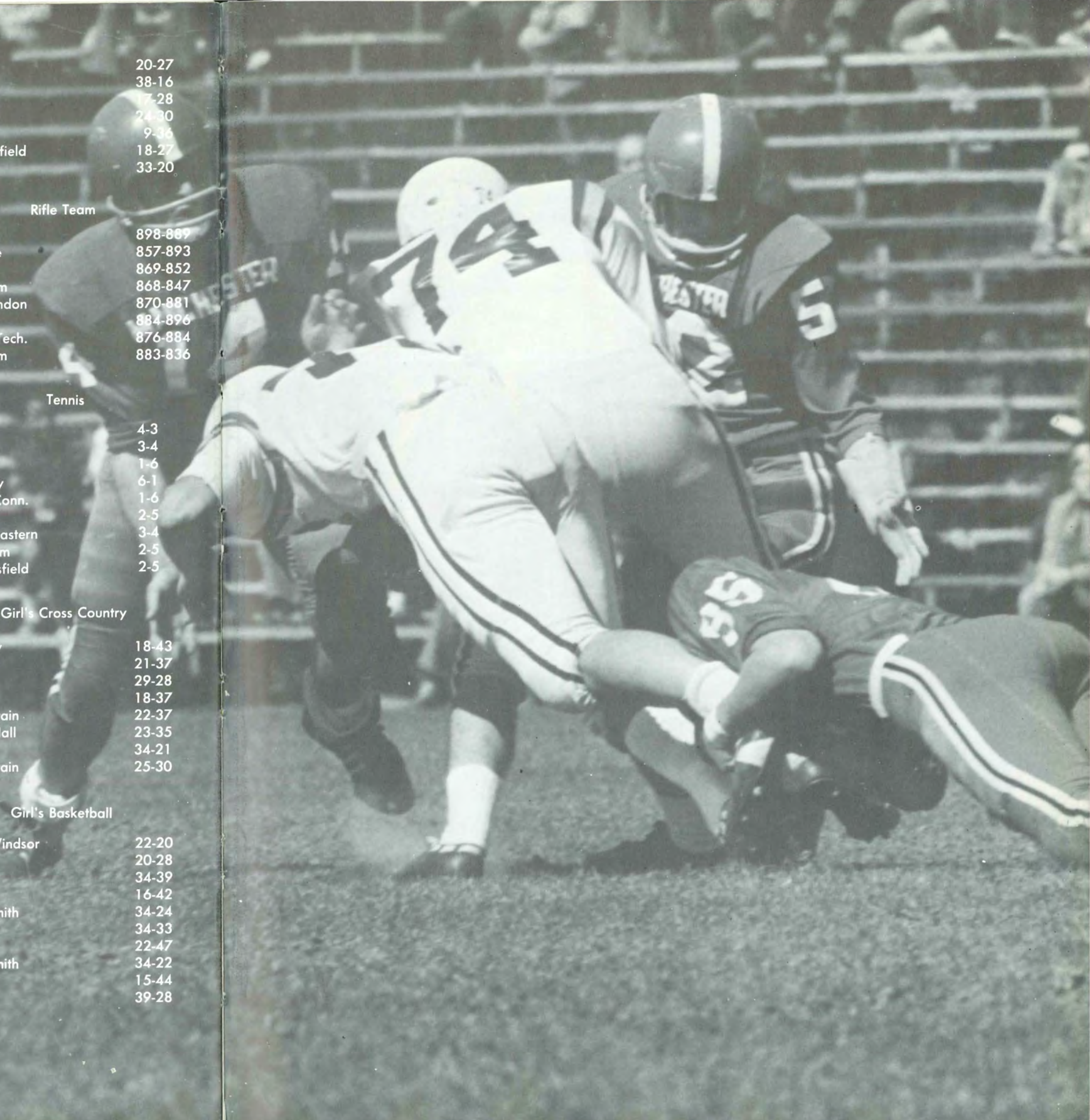

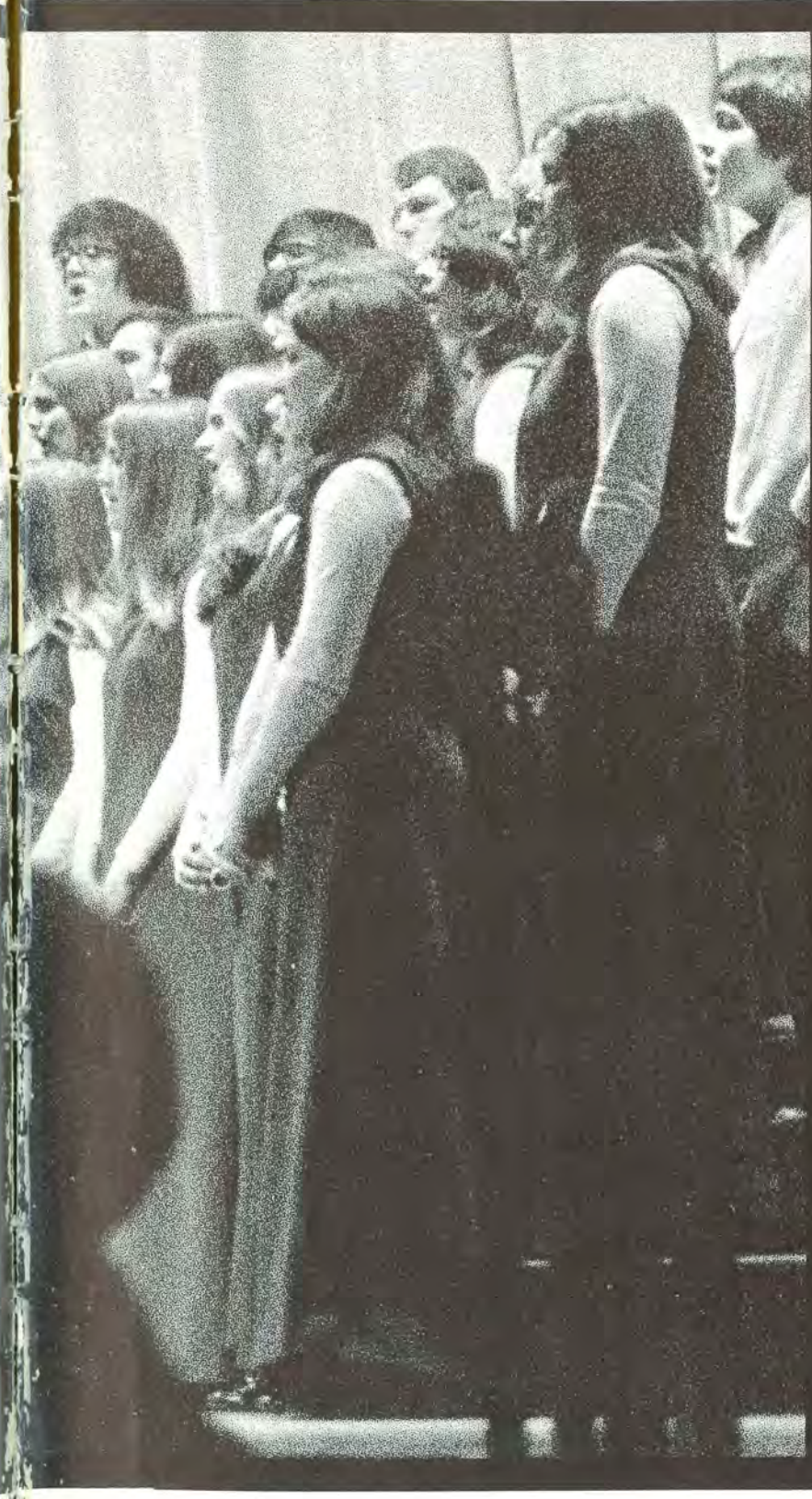

# CLUBS



Nancy  
Donovan

Carol Larivee, Mary Nnelembe, Pam Horton



# American Field Service Club

Andrea Burr

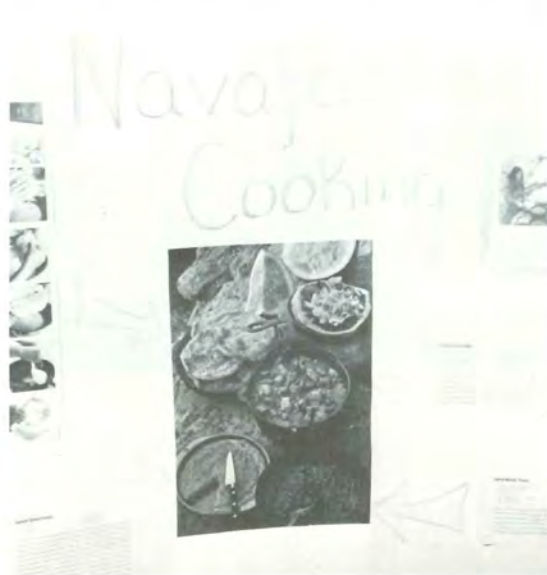

- Pam Horton, *pres.*
- Mary Ellen Hewey, *vice pres.*
- Wendy Mrosek, *secretary*
- Cathy Larivee, *treasurer*
- Jennifer Nordeen
- Carol Larivee
- Tom Latham
- Mari Midlin
- Kathy Donovan
- Curt Stager
- Laurie Horwitz
- Debbie Begin
- Barb Freedman
- Lorraine Roberts
- Nancy Donovan
- Lisa Silhavy
- Karen Miskunas
- Cindy Sterling
- Greg Haroian
- Kathy Peterson
- Mary Nnajjembe
- Pam Walch
- Andy Burr
- Diane Kellsey
- Kathy Millis
- Cheryl Champy
- Linda Clarahan
- Dory Herman
- Mrs. Sarah Robinson, *advisor*
- Jan Rosenthal, Sue Horton



American Field Service is deep within my heart and there it will remain forever. It is a warm, tingly feeling when I read a letter from my Turkish sister, Semra, or think of a happy picnic day of dancing and singing with my Turkish family. AFS is strong within me when I think of MHS kids freely and unselfishly giving time to work in projects as the karate tournament or the International Fair, or when I think of newly made friends in California, Idaho, New York, and Turkey who have all touched the AFS circle of love. AFS has helped me to grow and understand people of other lands and also people here in my life today. I hope that today or in one of your tomorrows all of you will have the opportunity to become involved in the AFS family, that group striving for worldwide peace and understanding through personal relationships with families. AFS is loving humanity, each member as an equal friend and brother. Try this kind of AFS as I have and it will be deep within your heart, too.

lyi Günler (good days to you!, in Turkish)

Pam Horton



## What a Great Experience

A real crash course in growing up which has turned out to be one of the greatest experiences in my life. From 800 students in a small school in Kampala, Uganda to M.H.S., a huge one, meant a great adjustment to make and headaches to overcome. 65-85 degrees all year long in Uganda to fall down to zero degrees here in winter wasn't only a shock but a great excitement. That is the most fun part of America, a most beautiful part of the seasons.

Above all, my American family did a great job to make my stay happy and to make me feel at home. I will never forget my American year and most of all my family, 30 Frederick Rd., a wonderful place to stay and I will always remain a member of the family. The AFS Club, Local Chapter, the Administration, and friends, and all those who tried to make my year a living one, thank you very much, I will never forget you and the year 1972-1973.

You know you have a friend in Uganda. Don't hesitate to come or write:

Mary Nnajjembe  
c/o Willy Ssentooogo  
Nnanzga P. School  
P.O. Box 30037  
NAKIUBO, KAMPALA  
UGANDA

MANCHESTER HIGH SCHOOL LIBRARY  
MANCHESTER, CONNECTICUT



*Bottom:*  
*Top Left* — Patty Lloyd, Nancy Gowett, Donna Knowlton, Andi Seader, Leigh Ferguson, Anne McKensie, Pat Jensen, Barbara Bodeman.  
*Bottom Left* — Robyn Fields, Beth Foran, Kerri Kolbe, Laurie Horwitz, Sue Hitt, Beth Gourley.



Robyn Fields, Pat Jensen, Barbara Bodeman

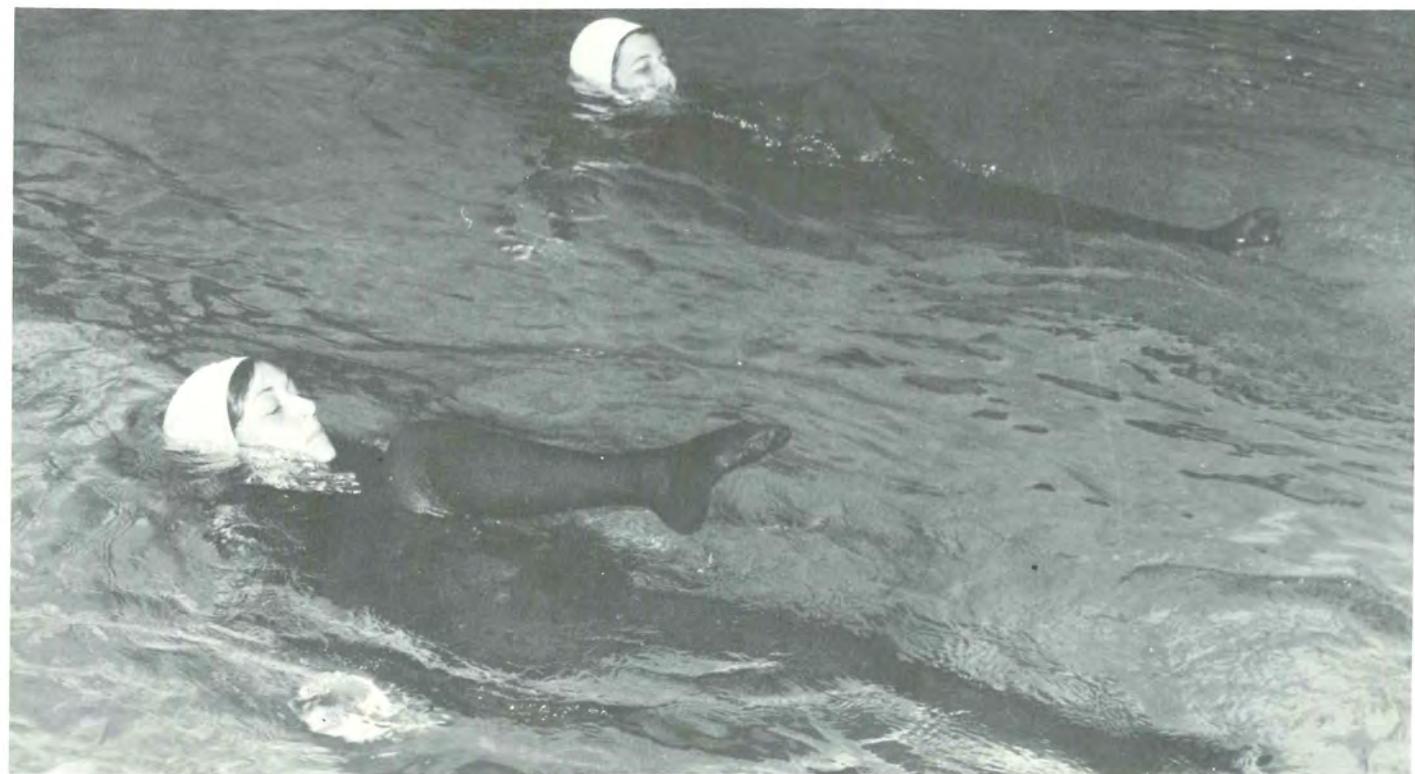

Laurie Horowitz, Andi Seader

Aided by the "Aquamen" and serenaded by a folk guitarist, the Aquettes performed to the theme "Marathon." Their performance was highlighted by imaginative costumes and enjoyable music.

# Aquettes

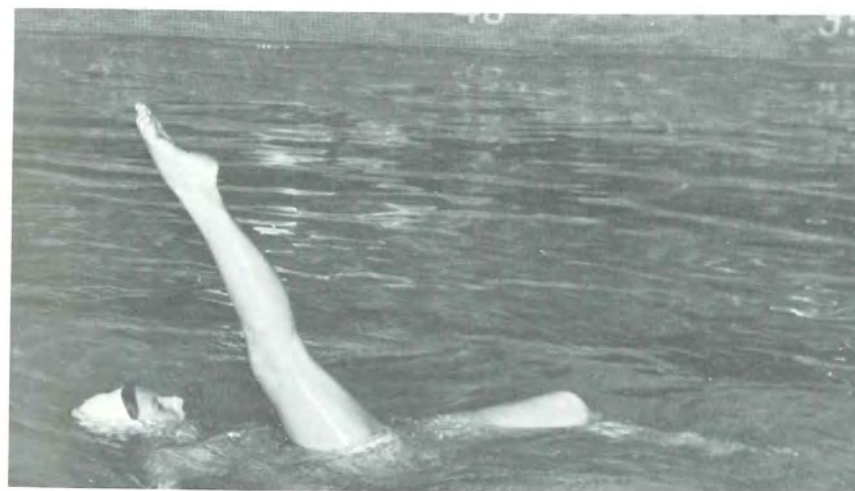

# Aridian



Top — Anne Charest, Linda Magi, Libby Sweetnam



Karen Magnuson



Clara Greenfield



Mrs. Carmen



Jay Pagluica, Mr. Fish

Mr. Fish



# Audio-Visual

Richard Johnson, Mr. Fish



# Band

Varsity  
 Robin Hall, Robin Douglas, Cheryl Brunoli, Doreen Gagnon, Bonnie Chase, Diane Perleone, Linda Pisch, Kathy Marshall, Mary Finnegan



# Cheerleaders

Junior Varsity  
 Jill Goss, Leslie Granquist, Cindy Tucker, Carla Boone, Sue Camilleri, Cathy Cuneo, Tracy Heller, Jackie Goss

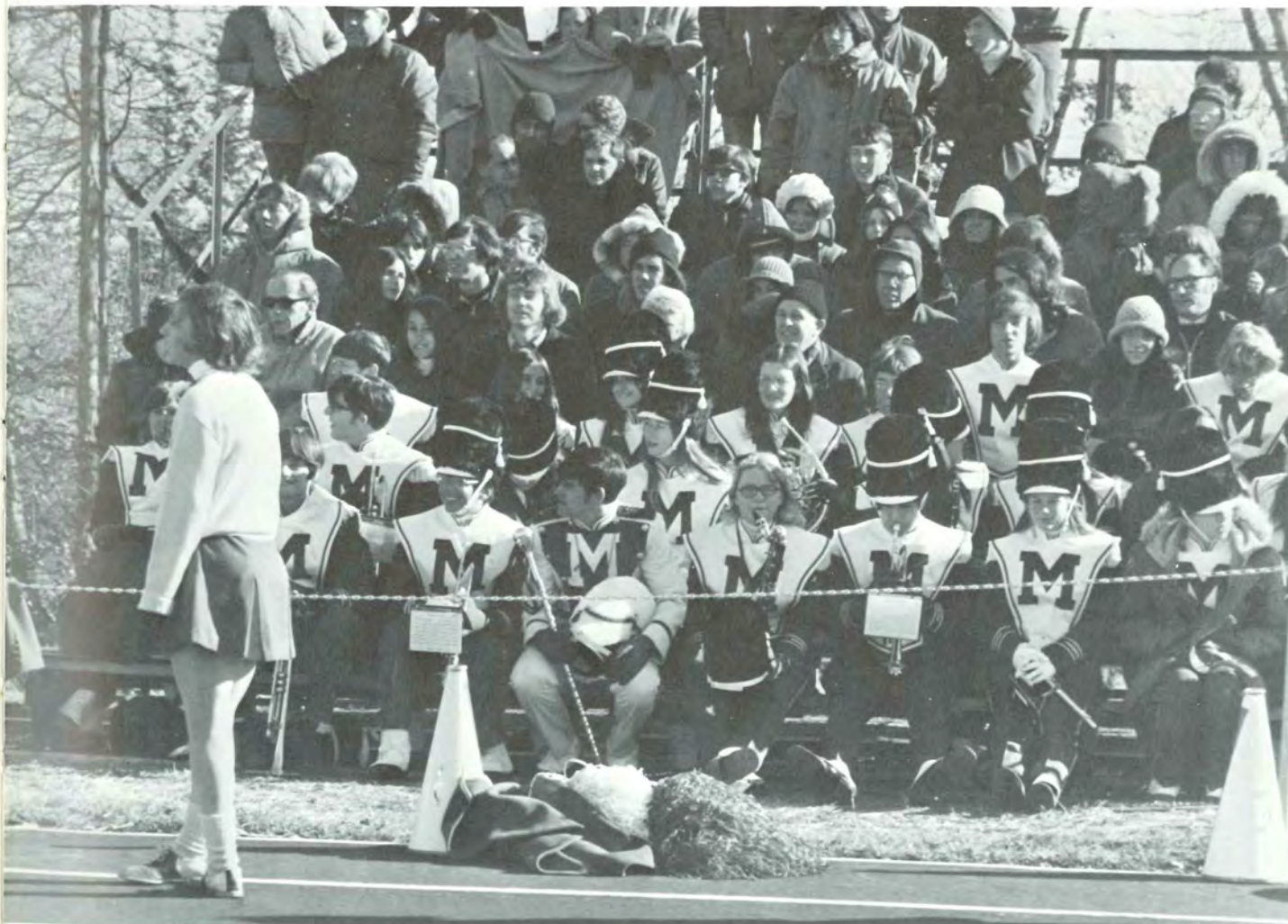



# Chess Club



# Current Affairs

- Advisor: Mr. Zatursky*  
 Judy Szarka  
 Paula Saimond  
 Mary Nnajembe  
 Ronnie Bayer  
 Paul Backofen  
 Claudia Kuehl  
 Dave Hoyte  
 Rick Snyder  
 Jeff Stone  
 Debby Vater  
 Kathy Donovan  
 Chris Donovan  
 Andy Burr  
 Wendy Mrosek  
 Pam Horton  
 Mari Midlin  
 Marcie Gordon

Paula Saimond, Mary Nnajembe, Ronnie Bayer, Paul Backofen, Claudia Kuehl, Dave Hoyte, Rick Snyder



Rick Snyder



Claudia Kuehl and Mary Nnajembe

# Cafeteria

Brian Young  
Rod McKenzie  
John Murphy



Valrie Wilbur  
Kathy Pratson

# Deep Sixers

Upper Right — Mr. Hunt, Alan Huot  
Upper Left — Sue Bouton



Jeff Bolton



Mr. Hunt, Larry Hall, Jeff Bolton, Alan Huot, Sue Bouton

Peter Naktennis, Clement McGowen,  
Scott Vinci, Paul Kutcher



Jed Krascella, Pam Walch, Meg Blakeslee, Laura Hliviak, Claudia Kuehl and George Sweetnam



Claudia Kuehl



Kim Hyde and Betty-Ann Gold



Pat Ryan and Linda Clarahan



Mr. Hay

## Sock and Buskin

Meg Blakeslee  
 Bridget Bossidy  
 Bethany Bowen  
 Cheryl Champy  
 Anna Cyr  
 Bill Davis  
 Teri Dvorak  
 Linda Giraitis  
 Marcie Gordon  
 Clara Greenfield  
 Pam Horton  
 Ilze Kiselis  
 Karen Kneppel  
 Sue Krantz  
 Joel Krutt  
 Claudia Kuehl  
 Sue Leggit  
 Karen Mackenzie  
 Bob Rice  
 Paula Siamond  
 Janet Sisco  
 Libby Sweetnam  
 Pam Walch  
 Marcia Wickman  
 Sue Horton  
 Janice Butler

Don Caven  
 Linda Clarahan  
 Lauri Coralli  
 Ellen Cosgrove  
 Barbara Freedman  
 John Gearhart  
 Betty-Ann Gold  
 Nancy Hann  
 Greg Haroian  
 Marc Hirschfeld  
 Laura Hliviak  
 Kim Hyde  
 Steve Ide  
 Pat Jensen  
 Jed Krascella  
 Carol Larivee  
 Cathy Larivee  
 Tom Latham  
 Joy Lisk  
 Kathy Peterson  
 Pat Ryan  
 Kathy Sander  
 Dee Shaw  
 Heather Hennigan  
 Martha Lieber  
 Karen Sheldon  
 Russ Sink

Andy Slade  
 Sue Stephens  
 Kathy White  
 Tom White  
 Mark Zarbo  
 Tobi Shapiro  
 Barbara Anderson  
 Ellen Bangasser  
 Tina Brissette  
 Richard Byan  
 Ed Cutright  
 Donna Damon  
 Kent Denley  
 Lori Gottlieb  
 Laura Haines  
 Cyndi Midlin  
 Gerry Perret  
 Debi Bobsky  
 Melissa Schardt  
 Joe Sinnamon  
 Rae Strickland  
 George Sweetnam  
 Debi Symons  
 Gloria Tripp  
 Linda Tuck  
 Jeanne Wickwire

Rob Rice



Dave Larson



Kathy Donovan and Charlie Bayrer



CAST

- Mr. Zero: Charlie Bayrer
- Mrs. Zero: Linda Hliviak
- Boss: David Larsson
- Daisy: Kathy Donovan
- Policeman: Joel Krutt
- Judy O'Grady: Kim Mandly
- Young Man: Chuck Clark
- Shridlu: Jed Krascella
- Head: Wayne Rawlins
- Lt. Charles: Rob Rice
- Joe: Tom Latham
- Mr. and Mrs. One: John Gearhart and Nancy Midlin
- Mr. and Mrs. Two: Marc Hirschfeld and Barbara Freedman
- Mr. and Mrs. Three: Pat Ryan and Linda Larivee
- Mr. and Mrs. Four: Mark Zarbo and Cheryl Champy
- Mr. and Mrs. Five: Stephen Ide and Anna Cyr
- Mr. and Mrs. Six: Warren Cutright and Karen Miskunas

# "The Adding Machine"

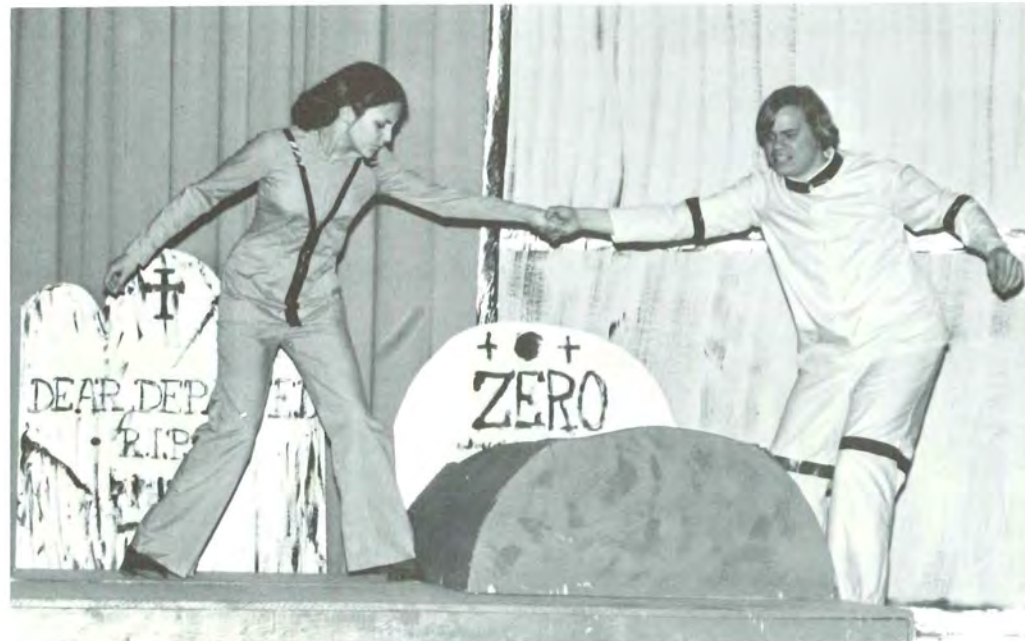

Kim Mandly and Chuck Clark



"What better challenge for a Theatre group than the producing of a Shakespearean play? Certainly the most difficult problem facing the director is to overcome the stigma attached to the name of Shakespeare. The production is built on the premise that Shakespearean comedy can still be successful, providing you with a light pleasurable evening of farce from the pen of the world's most successful playwright."

Joel Krutt



John Gearhart and Anna Cyr (right)

Tom Latham, Greg Harion and Jed Krascella



Jed Krascella and Pat Ryan



Sock and Buskin  
presents:  
**"The Merry Wives of Windsor"**



George Sweetnam and Claudia Kuehl (above)



Lower Right — Jed Krascella, Clara Greenfield, Anna Cyr, Pat Ryan, Mark Zarbo, Marc Hirschfeld.



Sir John Falstaff ..... Jed Krascella  
 Justice Shallow ..... Pat Ryan  
 Abraham Slender ..... Marc Hirschfeld  
 Sir Hugh Evans ..... Mark Zarbo  
 Master Page ..... Gerry Perret  
 Pistol ..... Greg Harion  
 Nym ..... Tom Latham  
 Simple ..... Richard Byam  
 Host of Garter Inn ..... Stephen Ide  
 Karen Kneppel, Carol Larivee

Doctor Caius ..... Joel Krutt  
 Master Fenton ..... George Sweetnam  
 Master Ford ..... John Gearhart  
 Anne Page ..... Ellen Bangasser  
 Mistress Page ..... Clara Greenfield  
 Mistress Ford ..... Anna Cyr  
 Robin ..... Kathy Petersen  
 Mistress Quickly ..... Claudia Kuehl  
 Fairies ..... Linda Clarahan,  
 Cathy Larivee, and Laura Hliyvak

# High School World

Co-Editors: Andy Burr, Diane Kellsey  
 Feature Editor: Carol Larivee  
 Art Editor: Anna Cyr  
 Sports Editor: Bob Walch

Randy Tallent, Mark Silhavey  
 Below — Anna Cyr  
 Below Right — Tom Lathem



Diane Kellsey

Andy Burr and Craig Steely

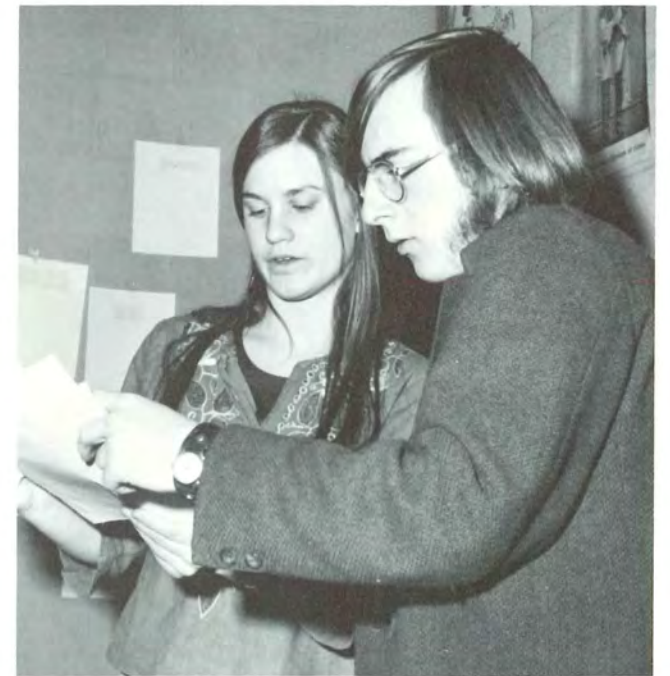

Dave Jacobs



Tom Amoto and John Mrosek

Carol Mulherin —  
pres.  
Sue Miller — rec.  
sec.  
Nancy Davidson —  
treas.  
Sue Johnson — hist.  
Cindy Becker  
Lee Edwards  
Dierdre Connors  
Linda Maselli  
Terri Johnston  
Debbie Kennedy

Sharon McVeigh  
Maureen Rickloff  
Janet Stevenson  
Vicky Squadrito  
Debbie Rooke  
John Bossidy  
Linda Brown — vice  
pres.  
Lisa Messier —  
corres. sec.  
Betsy Fitzgerald —  
hist.  
Cindy Lankford —

publicity  
Michelle Binet  
Robin Chamberlain  
Paula Fabrizi  
Terri Fragione  
Mary Kelly  
Steve Murphy  
Karen Press  
Lynn Spiron  
Jill Winter  
Dane Miner  
Denise Daniels

## Future Business Leaders



*Reading offered a chance for students to develop their reading skills and add to their speed and comprehension.*

Mrs. Brooks

Linda Geraitus



# Reading

Anne O'Rourke



Mrs. Brooks



Janet Sisco, Billy Monroe

Reading offered a chance for students to develop their reading skills and add to their speed and comprehension.

MANCHESTER HIGH SCHOOL LIBRARY  
MANCHESTER, CONNECTICUT

# Library

Mrs. Early



Mrs. Gerard

Diane Gold



Keith Giguere

# Future Secretaries of America



Lori Heitage, Lori Aniello, Sharon Anthony, Robin Atwood, Linda Brown, Joanne Brugetti, Bonnie Chace, Sue Crockett, Diane Debois, Laura Dedominicas, Diane Dieterle, Sue Digan, Joan Donovan, Jean Falco, Betsy Fitzgerald, Karen Frost, Anne Gignere, Ellen Harrell, Donna Healy, Debbie Hill, Barbara Daly, Ann Prentiss, Debbie Jay, Marlene Klein, Jackie Lauder, Mary Ann Lippo, Pat Maher, Sharon Maloskie, Lisa Messier, Gabriele Michaels, Sue Miller, Kim McArdle, Mary Naajemba, Karen Pain, Angela Raimondo, Linda Robert, Sue Skaparas, Renee Tournaud, Carla Volkert, Kim Wilson, Bev Zamatis, Mrs. Moriarty\* Advisor

Left to Right: Kim Wilson, Bonnie Chace, Linda Robert, Sue Digan, Carla Volkert.



Below — Eric Rein



Right — Mr. Carbee and Roger Dupré



Dave Towleand, Roger Duprey



# Judo Club

Roger Dupré  
Dencil Dixon  
Brian Clavette  
Mark Clavette  
Dave Towle  
Ed Cutwright  
Kevin Miller

Eric Rein  
Peter Cordner  
Reggie Johnston  
Ray Wallace  
Pete Lewis  
Andy Wrobel  
Al Carbee — instructor

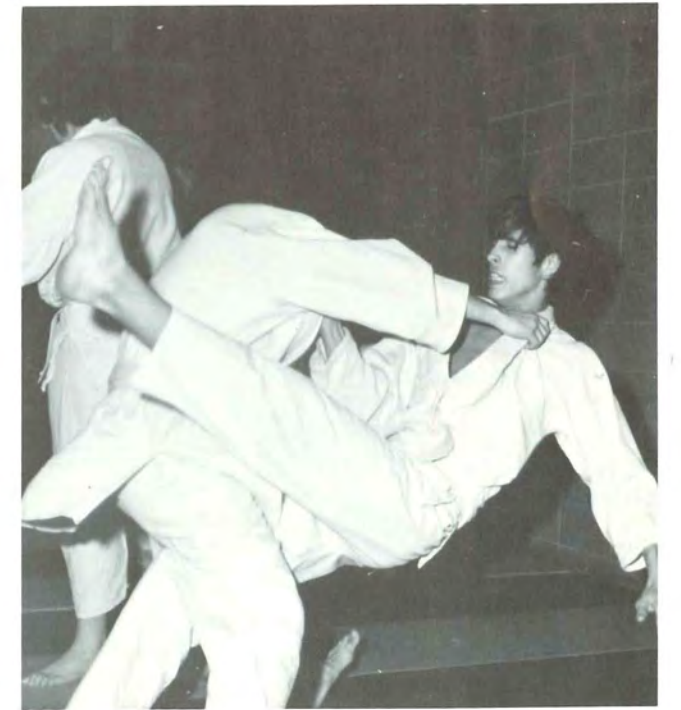

Eric Rein

David Hiers



Darlene Loughrey, Maureen Loughrey and Miss Duttie



Steve Smith



Keith Giguere



# French Club

Bonnie Binks, Janice Butler, Peter Charest, Ellen Cosgrove, Keith Giguere, Ellen Hagen, David Hiers, Donna Howe, Beth Libby, Cathy Libby, Darlene Loughrey, Maureen Loughrey, Mary Ann Machin, Cindy Major, Irene Messier, Debbie Millis, Cathy Millis, Barbara Murphy, Sharron Nadeau, Paula Raymond, Kathy Roberts, Steve Smith, Brad Wojcoski and Miss Duttie advisor. Officers — Steve Smith President, Irene Messier Vice-President, Ellen Cosgrove Secretary, Barbara Murphy Treasurer, David Hiers Program Chairman and Peter Charest Historian



Left to Right . . . Cindy Major, Sharron Nadeau, Darlene Loughrey, Janice Butler, Irene Messier, Steve Smith, Keith Costa and Peter Charest.



Barbara Murphy



Miss Duttie

David Lyon  
Joseph Sinnamon



Upper Right:  
Kathy Shanley  
Stephanie Fuss



John Gearhart



# Latin Banquet



Pam Fraiser



Cindy Sheldon



Dee Shaw



Left: Kim Mandley  
Center: Dave Ridolfi  
Right: Dee Shaw

# Debate Club



Debate Club  
 Diane Kellsey  
 Danette Cornellius  
 Steve Herschfield  
 Tom Amoto  
 Dave Jacobs  
 Steve Girelli  
 Carol Larivee  
 Mary Nnajjembe  
 advisor — Mr. DiYeso



Mr. DiYeso

# Student Assembly



Dr. Kennedy



Glenn Cooper



Margie Mistretta

## Fun and Free School

Courses — Beginning Guitar, Instructor — Laurie Ganzer. Photography, Instructor — Gary Segal. Macrame, Instructor — Andy Burr. Modern Dance, Instructor — Laurie Horwitz. Rap Session, Advisor — Mr. Howie. Creative Stitchery, Instructor — Bridgit Shearer. Israeli Dancing, Instructor — Jan Rosenthal. Improvisational Piano, Instructor — Kathy Donovan. Conversational French, Instructor — Mrs. Bourn

Top — Deb Mulcahy. Upper Left — Mr. Howie and Nancy



Laurie Ganzer and Susan Lapierre



## Rifle Team

Rodney McKenzie  
William Livengood  
Mike Parrish  
Russ Sink  
Karl Turek  
Conrad Hawk  
George Griswald  
Wayne Morz  
Robert Lahey  
Sam Turkington



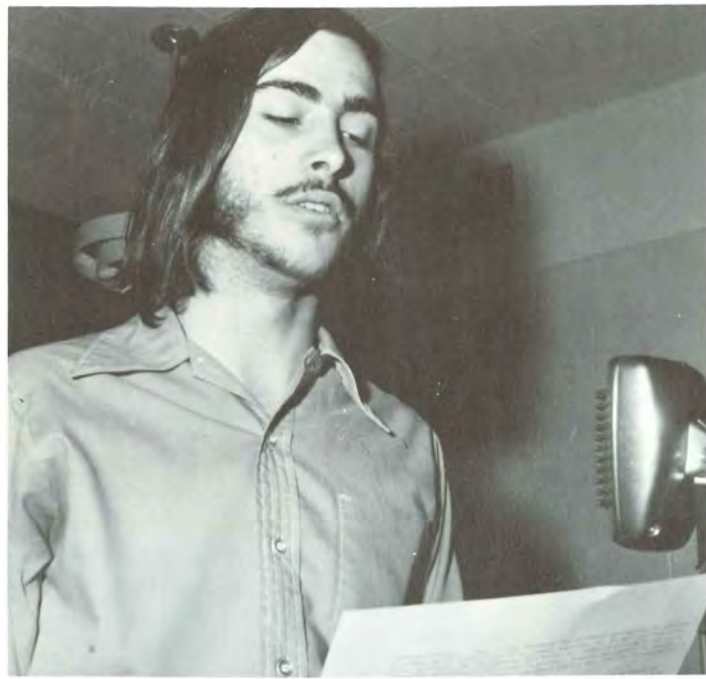

Upper Left —  
Lee Lurtsema  
Betty-Ann  
Haberem  
Carol Hockanson  
Upper Right —  
Bonnie  
Whiteman

# Announcers

Upper Left: Bill Lautenbach  
Upper Right: Cathy Johnson  
Bottom:  
Marty Perrica  
Mrs. Brooks  
Cindy Sterling  
Cathy Johnson  
Marty Perrica  
Diane Kellsey  
Pam Fraser  
Joel Krutt  
Mark Zarbo  
Cindy Sterling  
Kathy Donovan  
Pat Ryan

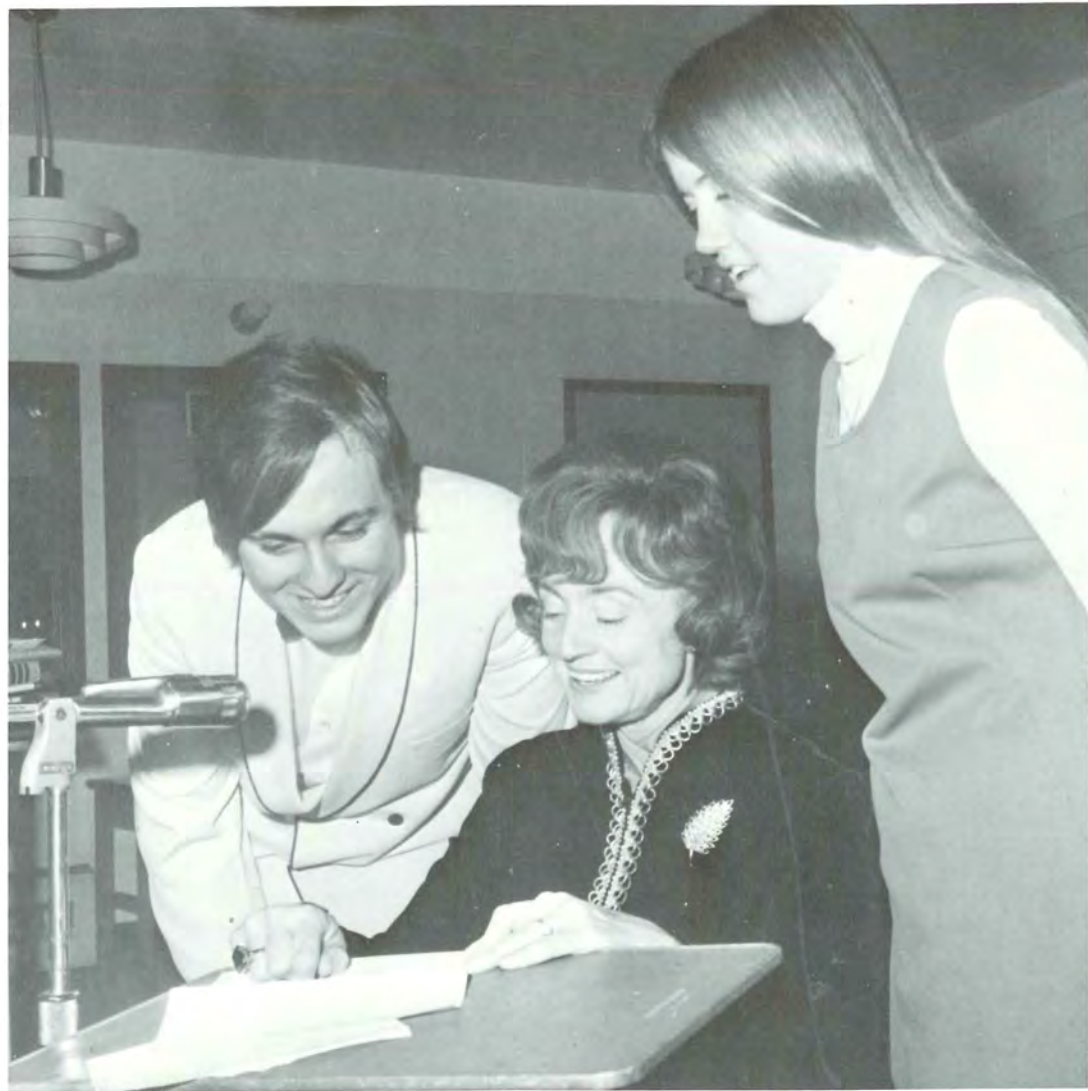

Left to Right, Back Row: Susan Horton, Carol Hockanson, Laurie Darling, Michele Watrous, Sue Lilley; Front Row: Betty-Ann Haberem, Bonnie Whiteman.

# Majorettes

Sue Lilley

# Round Table

Curt Stager, Rick Horton, Kathy Donovan, Dave "Yogi" Holmes, Debby Vater

**TENORS**  
 Dan Chilson  
 Randy Comp  
 Jeff Frithsen  
 David Grzyb  
 Rick Horton  
 Ken Irish  
 Brian Kilpatrick  
 David Kolumber  
 Joel Krutt  
 Tom Lathem  
 Bill Mathews  
 David Nelson  
 Scott Price  
 Patrick Ryan  
 Lee Snuffer  
 Neil Snuffer  
 Curtis Willey

**BASSES**  
 Mark Belluardo  
 Ronald Brown  
 Dennis Gliha  
 Keith Grabow  
 Boyd Haldman  
 Greg Haroian  
 Peter Heard  
 Russ Herbert  
 David Holmes  
 Steven Ide  
 Jed Krascella  
 Eric Mann  
 Marty Perrica  
 Mark Silhavey  
 Curt Stager  
 Rick Taylor  
 Stan Wojcoske  
 Dave Whitehouse  
 Gary Zito



## ROUND TABLE SINGERS

**SOPRANOS**  
 Linda Alubicki  
 Linnea Benson  
 Jeanette Bidwell  
 Bridget Bossidy  
 Danette Cornelius  
 Paula Dahlem  
 Belinda Dorsey  
 Karen Frost  
 Nancy Hann  
 Donna Healy  
 Mary Ellen Hewey  
 Diane Kellsey  
 Carol Larivee  
 Cathy Larivee  
 Darlene Loughrey  
 Ellen Piatok  
 Linda Robert  
 Debby Vater  
 Janet Veal  
 Kendy West  
 Miss Martha White

**ALTOS**  
 Janet Brewer  
 Joan Donovan  
 Kathy Donovan  
 Nancy Donovan  
 Teri Dvorak  
 Pam Fraser  
 Cathie Johnson  
 Susan Keane  
 Ellen Kennedy  
 Kim McArdle  
 Karen Miskunas  
 Sharon Munsie  
 Jennifer Nordeen  
 Gail Robert  
 Kathy Roberts  
 Toby Shapiro  
 Lisa Silhavey  
 Mary Sloan  
 Cindy Sterling



Donna Healy, Mary Ellen Hewey, Darlene Loughrey, Janet Veal, Joan Donovan, Kim McArdle.

Greg Haroian, Karen Miskunas

# Math Team

Mrs. Thompson



Bill Boll, Jerry Bujaucius



Marsha Spano, Gary Bujaucius, Bill Boll, Rick Diamond, Paul Backofen, Mike Lombardo, Cindy Sheldon, Jerry Bujaucius, Mrs. Thompson.

Dave Sheridan, Wendy Norling



# Witness

Colleen Young, Linda Magi



Dory Herman, John Gearheart



Linda Magi Dan Silver Colleen Young

### Witness Staff

- Dan Silver — editor in chief
- Colleen Young — assistant editor
- Cheryl Zinker — poet editor
- Gary Segal — photography editor
- Nancy Abbot — CCAG Correspondent

- John Mrosek
- Steve Poliot
- Matt Hennigan
- Heather Hennigan
- Diane Treadwell
- David Jacobs
- Steve Hirshfeld

- Linda Magi
- Marty Perrica
- Kevin Conderino
- Donna Comins
- Bridget Bossidy
- Anne Jaworski
- Dory Herman

- Wendy Norling
- Joel Krutt
- Paul Backoffen
- John Gearheart
- Vicki Barbero



## Class of 1973

Aaron Bayer  
 Gary Bujaucius  
 Donna Buyak  
 Cheryl Champy  
 Anne Charest  
 Anna Cyr  
 Jody Dickonson  
 Kathy Donovan  
 Terry Dvorak  
 John Geyer  
 Pam Horton  
 Laurie Horwitz  
 Cathy Johnson  
 Claudia Kuehl  
 Linda Magi  
 Karen Magnuson  
 Tom Neumann  
 Chris Saunders  
 Dan Silver  
 Jeff Stone  
 Judy Szarka  
 Margaret Wilks  
 Colleen Young  
 Janet Veal

Debra Vater  
 Pam Walch  
 Marcia Wickman  
 Stephanie Zarbo  
 Jim Aldrich  
 Paul Backofen  
 Marguerite Blakeslee  
 Andy Burr  
 Lynn Garman  
 Clara Greenfield  
 Richard H. Horton  
 Laura Janecek  
 Ilze Kiselis  
 Karen Kneppel  
 Sylvia Lefort  
 Scott Leone  
 David Malinoski  
 William McGugan  
 Richard Meir  
 Jim Nelson  
 Bridget Shearer  
 Pat Stankiewicz  
 William Taylor



# National Honor Society

Karen Magnuson



Chris Saunders

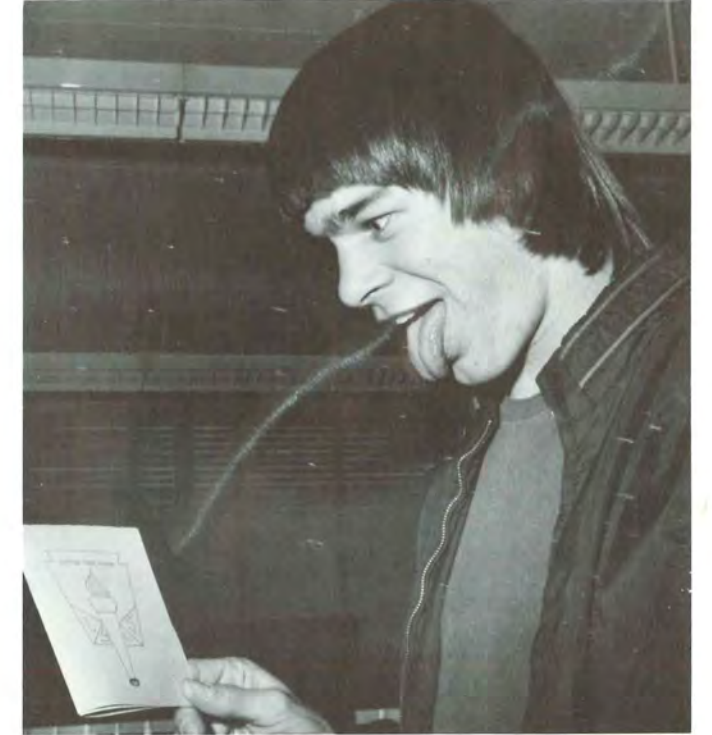

## Class of 1974

Jerry Bujaucius  
 Linda Clarahan  
 Nancy Donovan  
 Pam Frazer  
 Doreen Gagnon  
 Greg Haroian  
 Laura Hliviak  
 Kim Hyde  
 Stephen Ide

Frank Jaworski  
 Ellen Kennedy  
 Tom Latham  
 Casey Mahone  
 Jean Pastel  
 Lorraine Roberts  
 Curt Stager  
 Craig Steely  
 Diane Treadwell



Mr. Lewis — advisor



From Left to Right: Ronnie Bayer, Cathy Johnson, Cheryl Champy, Debbie Vater, Chris Saunders, Karen Magnuson, Marcia Wickman

# Somanhis

Jan Rosenthal, Mr. Galvin, Pam Horton



**EDITORS IN CHIEF**

Jan Rosenthal  
Pam Horton

**SENIOR EDITOR**

Lynn Garman

**ACTIVITIES EDITOR**

Laura Hliviak

**LAYOUTS**

Karen Miskunas  
Nora Agostinelli  
Kim Mandley  
Nancy Donovan  
Barbara Freedman  
Kim Hyde  
Dave Hoyt  
Cathy Larivee

**PHOTOGRAPHERS**

Debbie Vater  
Sue Leggitt  
Harry Combs  
Teb Labowski  
Mark Molava  
Tom Neubekt  
Ken Ryan  
Gary Segal

**ADVISOR**

Mrs. Laverne Kelson

Jan Rosenthal, Lynn Garman, Karen Miskunas, Laura Hliviak, Dave Hoyt, Nancy Donovan, Cathy Larivee



Center Left:  
Laura Hliviak  
Center Right:  
Dave Hoyt



Karen Miskunas



Cathy Larivee



Debbie Vater



Jan Rosenthal, Pam Horton, Gary Segal



Nancy Donovan, Lynn Garman, Nora Agostinelli

# Choir

Mr. Andrew Shreeves

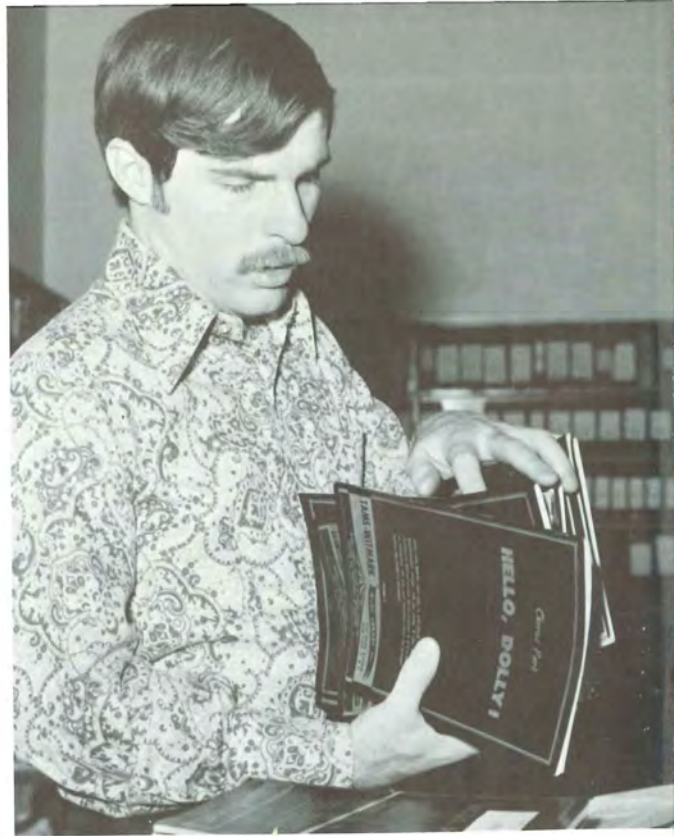
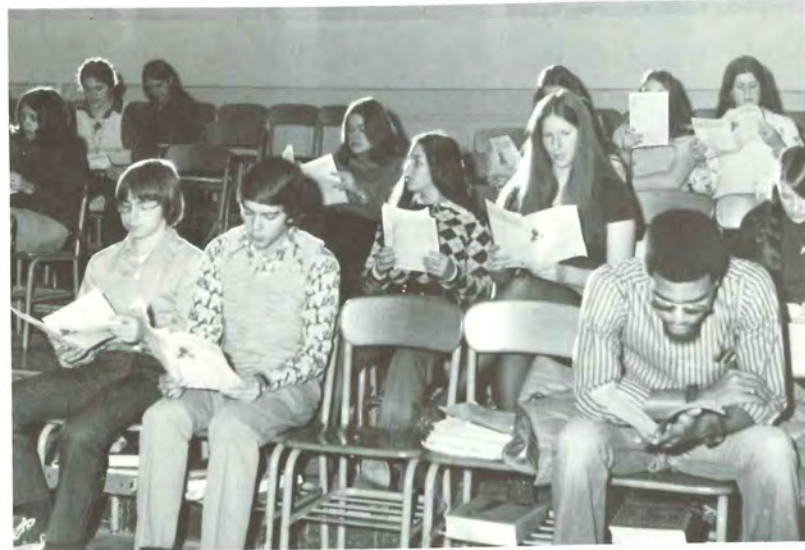

Miss Martha White



Allen Hyson

Ella Decelles

Mrs. Nancy Grassili advisor, Gayle Alberti, Robert Baker, Raymond Berthiaume, Beverly Holmes, Cheryl Taggart, Katrina Thurston, Richard Varney, Roseann Allen, Ella Decelles, James Duffy, Fredericka Montague, Karen Wagner, Doris Lalashius, Ann DePrato.

Upper Right — Kim Violette, Ella Decelles, Mrs. Grassili, Steve Mikolowski, Dan DePrato. Upper Left — Mrs. Grassili.

# Somanhis Business Staff

# Boys' Leaders

BOYS' LEADERS  
 Ray Bethiaume  
 Joe Cappuccio  
 Mike Coughlin  
 Dan Chilson  
 Bill Davis  
 Greg Denies  
 Dan DePrato  
 Ed Ellis  
 George Fee  
 Ken Geer  
 Karl Gustafson  
 Peter Heard  
 Dave Hunt  
 Scott Leone  
 Mike Lombardo  
 Vernon Lunt  
 Dave Lyon  
 Dave McCann  
 Steve Menschell  
 Rick Milka  
 Steve Melia  
 Scott Moffat  
 John Murphy  
 Mark Odell  
 Scott Odell  
 Bruce Peck  
 Larry Perry  
 Bob Quaglia  
 Mickey Simon  
 Ralph Taft  
 Scott Vinci  
 Brian Young  
 Mark Obermeier  
 Dallas Dodge



Ed Ellis, Rich Laurenitis, Jim Geyer



Larry Moffat, Ray Bethiaume, Marcus Hilditch

## GIRLS' LEADERS

Meg Blakeslee  
 Anne Charest  
 Shirley Cox  
 Sue Crockett  
 Karen Frost  
 Leslie Greene  
 Sue Hitt  
 Darlene Loughrey  
 Sheila Meyer  
 Sue Mosler

Bridgit Shearer  
 Barb Squadrito  
 Diane St. Laurent  
 Janet Veal  
 Sharon Waytashek  
 Bev Zemaitis  
 Deborah Cameron  
 Elizabeth Connors  
 Donna Foye  
 Robin Hall

Mary Ellen Hewey  
 Cheryl Hyde  
 Kerri Kolbe  
 Jane Plowitz  
 Carla Volkert  
 Sue Peck  
 Linda Pisch  
 Colleen Flavell

Meg Blakeslee, Barb Squadrito



Sue Hitt



# Girls' Leaders



Top — Kerri Kolbe, Anne Charest, Mary Ellen Hewey, Sheila Meyer, Sue Peck; Middle — Mrs. Best, Barb Squadrito, Janet Veal, Colleen Flavell, Diane St. Laurent; Bottom — Jane Plowitz, Robin Hall, Karen Frost, Pam Walsh, Meg Blakeslee.

Frank Pisch, Joe Fournier

Jack Oldham, Asst. Head Custodian



# Cafeteria Staff

Top — Mrs. Betty Peck, Bill Bowles



Ray Dailey, John Merz, John Fuller, Anthony Malucci, Earl Bryant, Jack Oldham



George Bernardi, John Muzekivik



Center Left — Mrs. Mary Uppling and Mrs. Gloria Davis  
Bottom — Mrs. Irene Egan



# Student Assembly and Halloween Dance

Dave Jacobs



The Student Assembly Halloween Party was a unique combination of basketball, apple-bobbing and Assembly members parading around in their original costumes. And who could forget those exciting volleyball games with twenty people on a team?



Mari Midlin



# Tally for Talent



Curt Willey, Brian Sullivan, and Matt Hennigan



Mark Grames



Kathy Donovan

The Round Table Singers opened the Talent Show singing to the theme of the forthcoming election. It proved to be very enjoyable as each performer-singer, dancer, or gymnast inspired and entertained the audience.



Curt Stager

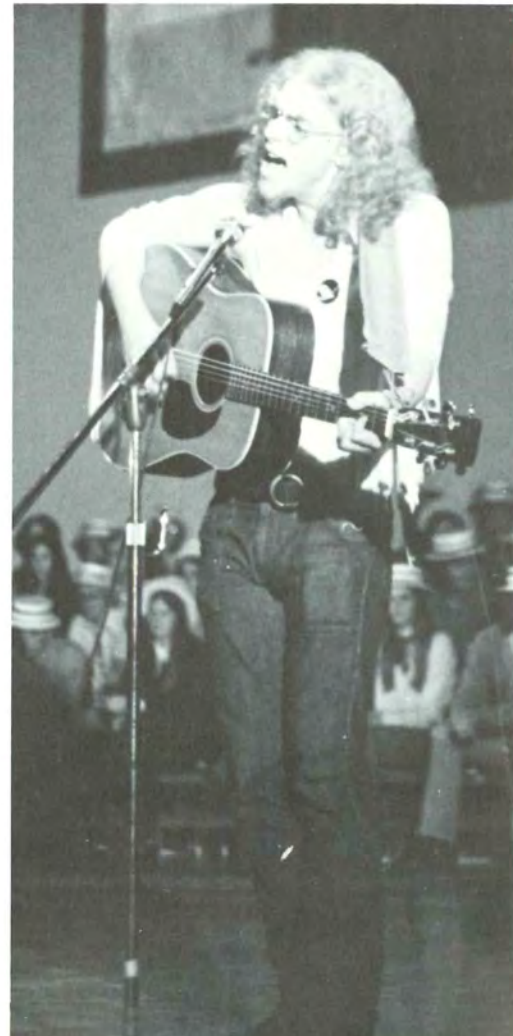

Right —  
Mark Belluardo



"Senior Skit"

Larry Myfitt  
 Drew Leeman  
 Steve Badger  
 Marcia Wickman  
 Denise Bien  
 Brian Lemire  
 Lee Snuffer  
 Pam Malloy  
 Marc Hirschfeld  
 Robin Chamberlin  
 Melissa Schardt  
 Amy Ballard  
 Sharon Munsie  
 Valerie Hurtean  
 Barbara Daly  
 Peggy Walker  
 Glenn Banevize  
 Dave Orfitelli  
 Andy Welsch  
 Karen Doyon  
 Mark Clavette  
 Sue Kozak

Mike Hite  
 Ray Bzorkman  
 Ann Charbonneau  
 Mark LaPage  
 Ann Taylor  
 Ilze Kiselis  
 Ed Wilson  
 Kim Morrison  
 Kevin Miller  
 Mark Obermeier  
 Steve Hirschfeld  
 Frank Jaworski  
 Doreen Gagon  
 Liz Connors  
 Sue Stephens  
 Lisa Pavano  
 Diane Dutule  
 Cindy Midlin  
 Jeff Smith  
 Neil Snuffer  
 Chip Donnelly  
 Jeff Osborne

Holly Franklin  
 Nancy Hutt  
 Steve Badger  
 Sheila Miller  
 Nancy Scheisnot  
 Jean Dowding  
 Kevin Miller  
 Janet Dowd  
 Pete Naktens  
 Larry Ostrout  
 Robin Douglas  
 Kathy Grout  
 Mary Ann Biase  
 Patti Talbot  
 Sue Sturgeon  
 Brian Clavette  
 Lynn Lehman  
 Mary Kelly  
 Linda Tombinson  
 Deb Cocoran  
 Mark Genovese

Mr. DiRosa



# Ski Club

Peggy Walker, Pauline Gioielli



Betty Ann Gold



Dave Orfitelli



Robin Chamberlin



Karen Shamonis



Pam Lillcrop  
Patty Turkington  
Craig Bloking

Diane Treadwell  
Brian Flint



Maureen O'Neil  
Alan Huot



Nancy Hann, Gail Lorenzen, Barb Freedman, Lee Scott, Vicky Squadrito



# Junior Prom



Karen Miskunis, Kurt Carlson

Moonlight and Roses — a romantic theme for a beautiful evening. Crepe paper flowers, sweetheart roses, and dainty pink programs were taken as remembrances of this special night.

The cast of Oklahoma performed on May 12 and 13, turning away over a hundred each night. It was a success in every way, thanks to Martha White, those midnight rehearsals, and the enthusiasm of everyone involved.

# Oklahoma



Cheryl Howe, Linda Larivee, Nancy Pitkin, Bob Badger



Debby Vater, Ruth Veal, Gail London



Dave Larsson as Will Parker



(left) Ellen Piatok as Aunt Eller  
Mike Adams as Curly



Aldo Patania as Ali Hakim

### Cast of Oklahoma

Aunt Eller .....	Ellen Piatok	Ado Annie Carnes .....	Nancy Midliri (Fri.)
Curly .....	Mike Adams		Nancy Forde (Sat.)
Laurey .....	Gail London	Ali Hakim .....	Aldo Patania
Will Parker .....	David Larsson	Jud Fry .....	Dave Kolumbar
Andrew Carnes .....	Rick Horton	Gertie Cummings .....	JoAnn Towler

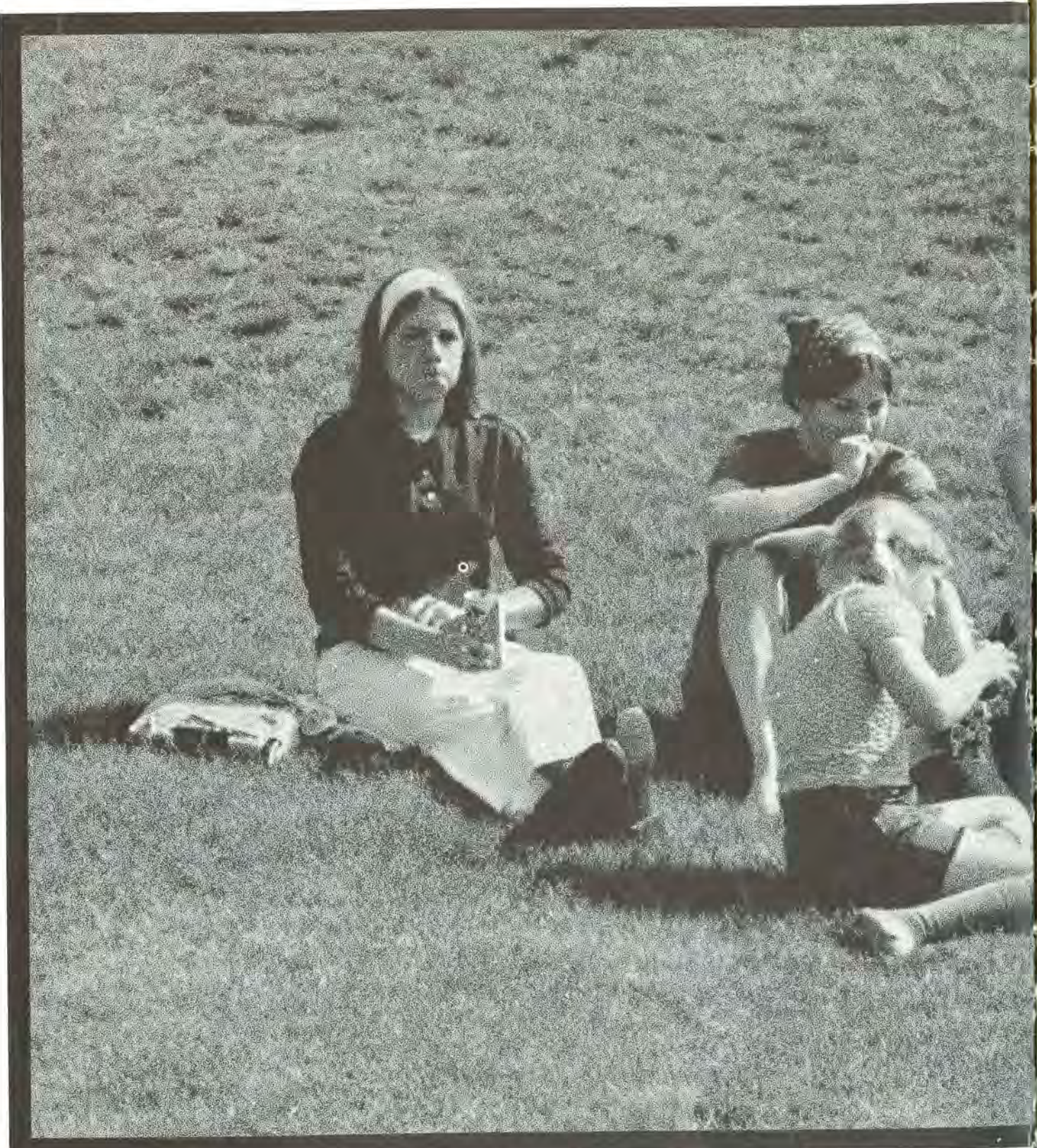

# CANDIDS



The art of living does not consist in preserving and clinging to a particular mood of happiness, but in allowing happiness to change its form without being disappointed by the change; for happiness, like a child, must be allowed to grow up.

Charles Langbridge Morgan



Whatever you conceive yourself to be,  
Whatever your labors and aspirations,  
in the noisy confusion of life,  
keep peace with your soul.



With all its sham, drudgery and broken dreams,  
it is still a beautiful world.  
Anon.

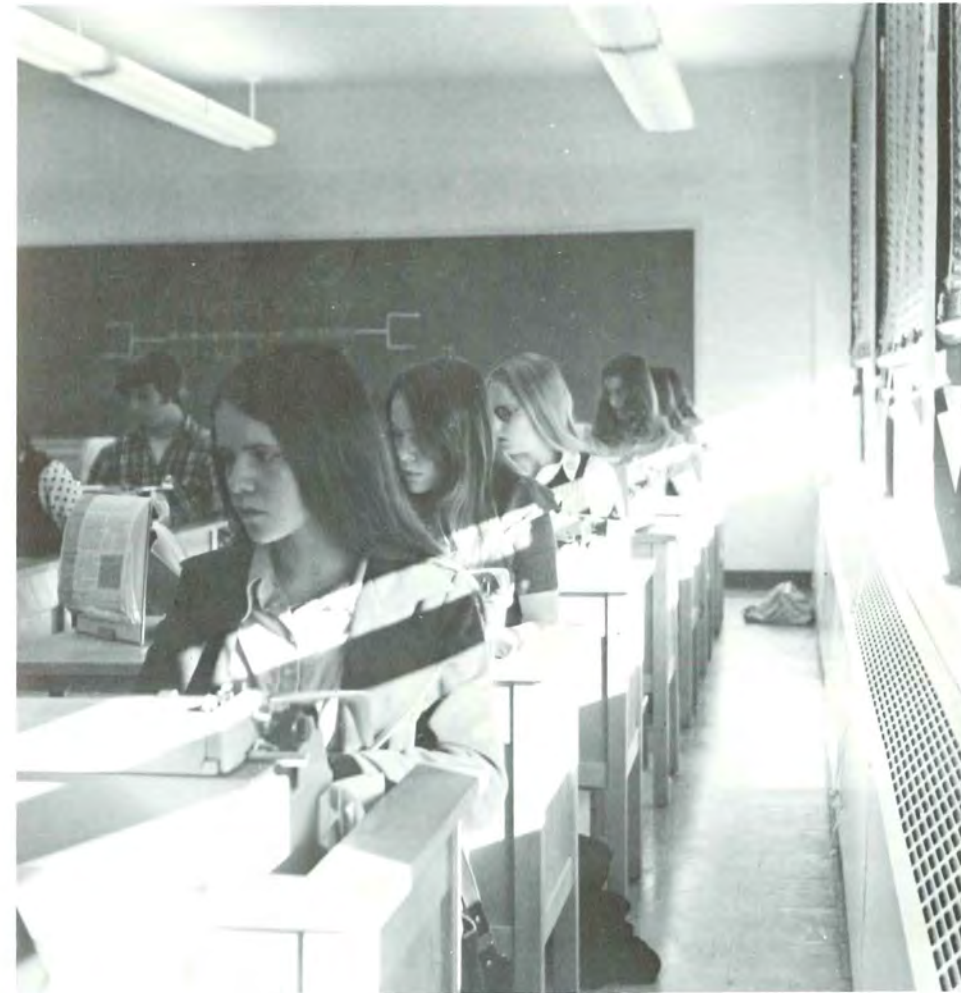



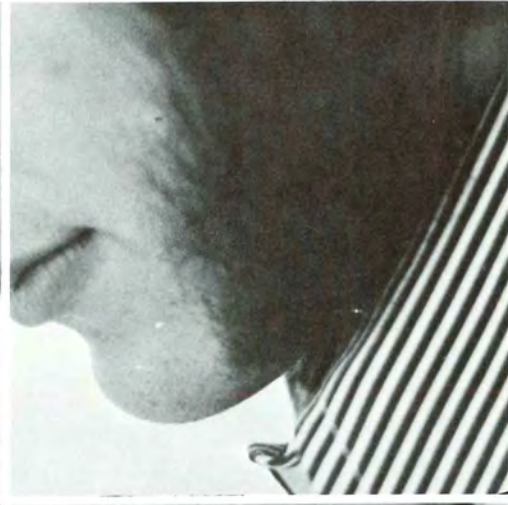
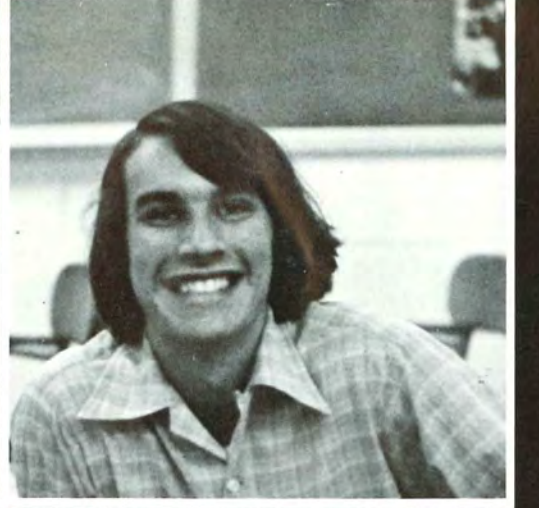
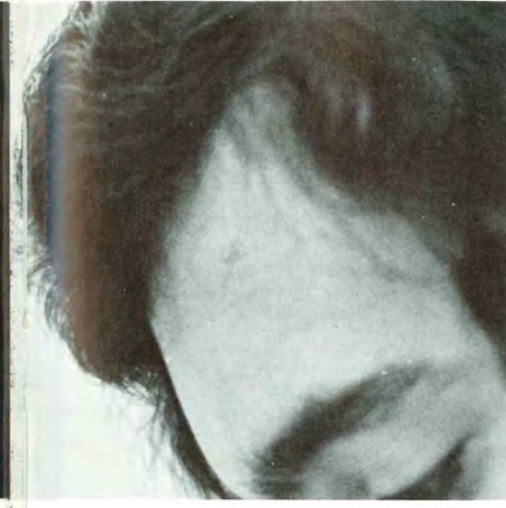
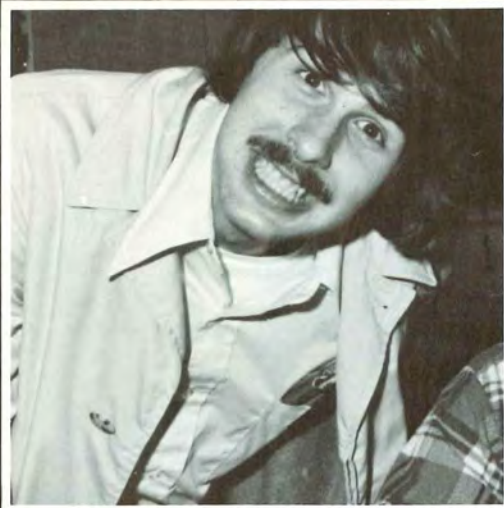

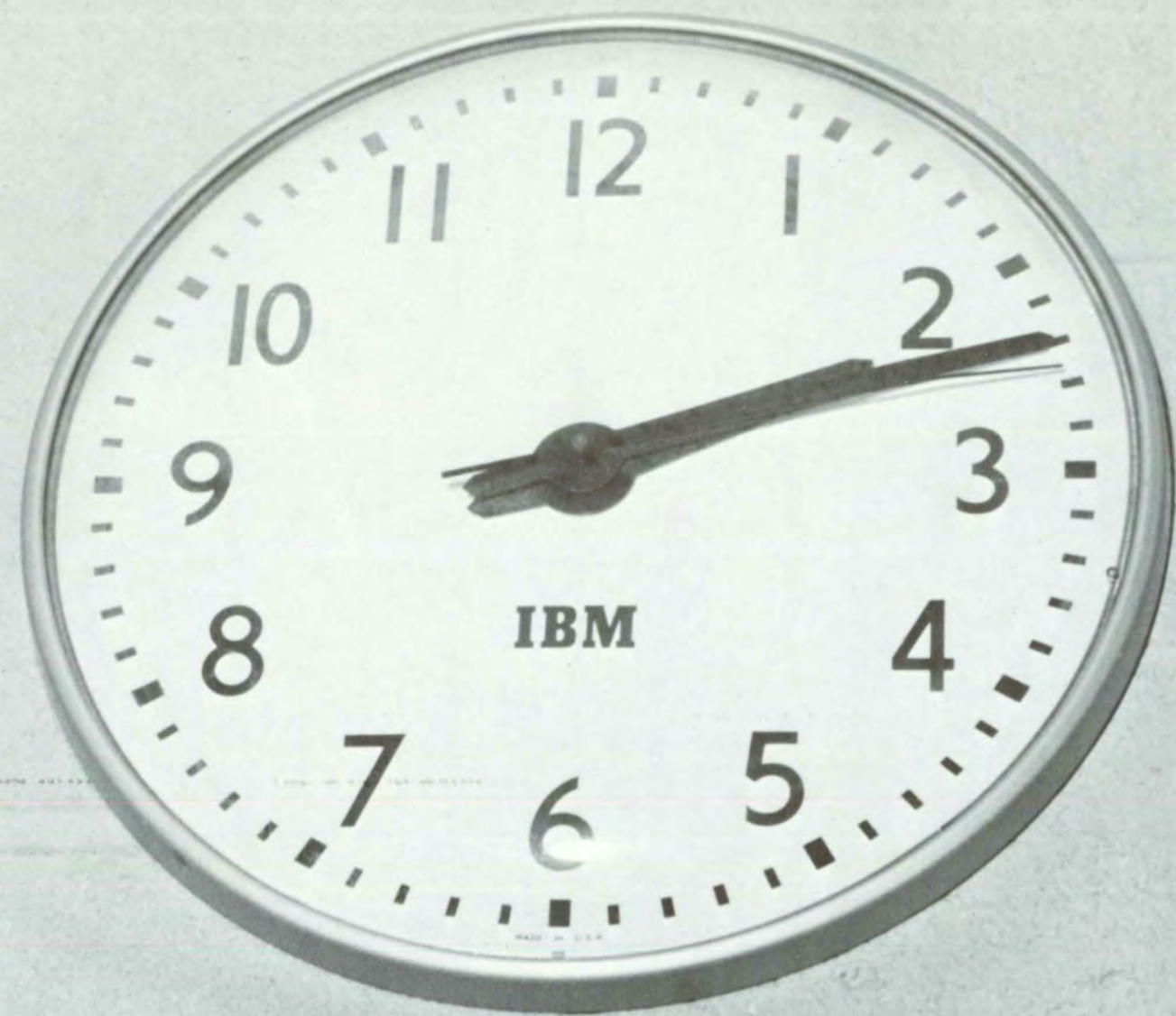

Time

Time is the root of all this earth;  
These creatures, who from Time had birth,  
Within his bosom at the end  
Shall sleep; Time hath nor enemy nor friend.

All we in one long caravan  
Are journeying since the world began;  
We know not whither, but we know  
Time guideth at the front, and all must go.

Like as the wind upon the field  
Bows every herb, and all must yield,  
So we beneath Time's passing breath  
Bow each in turn, — why tears for birth or death?  
Paul Elmer More

Time passes, listen. Time passes.  
Come closer now.  
Dylan Thomas





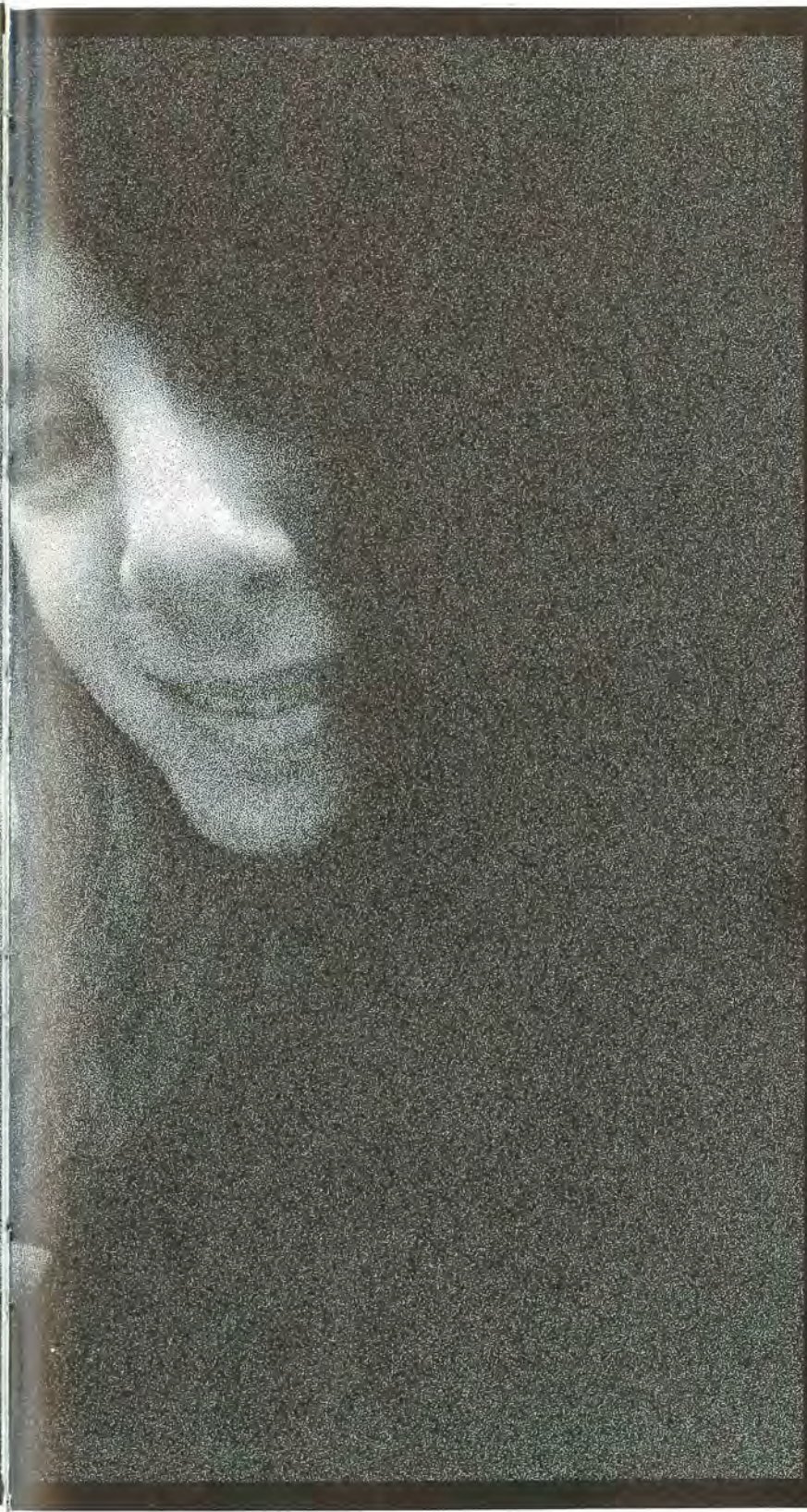
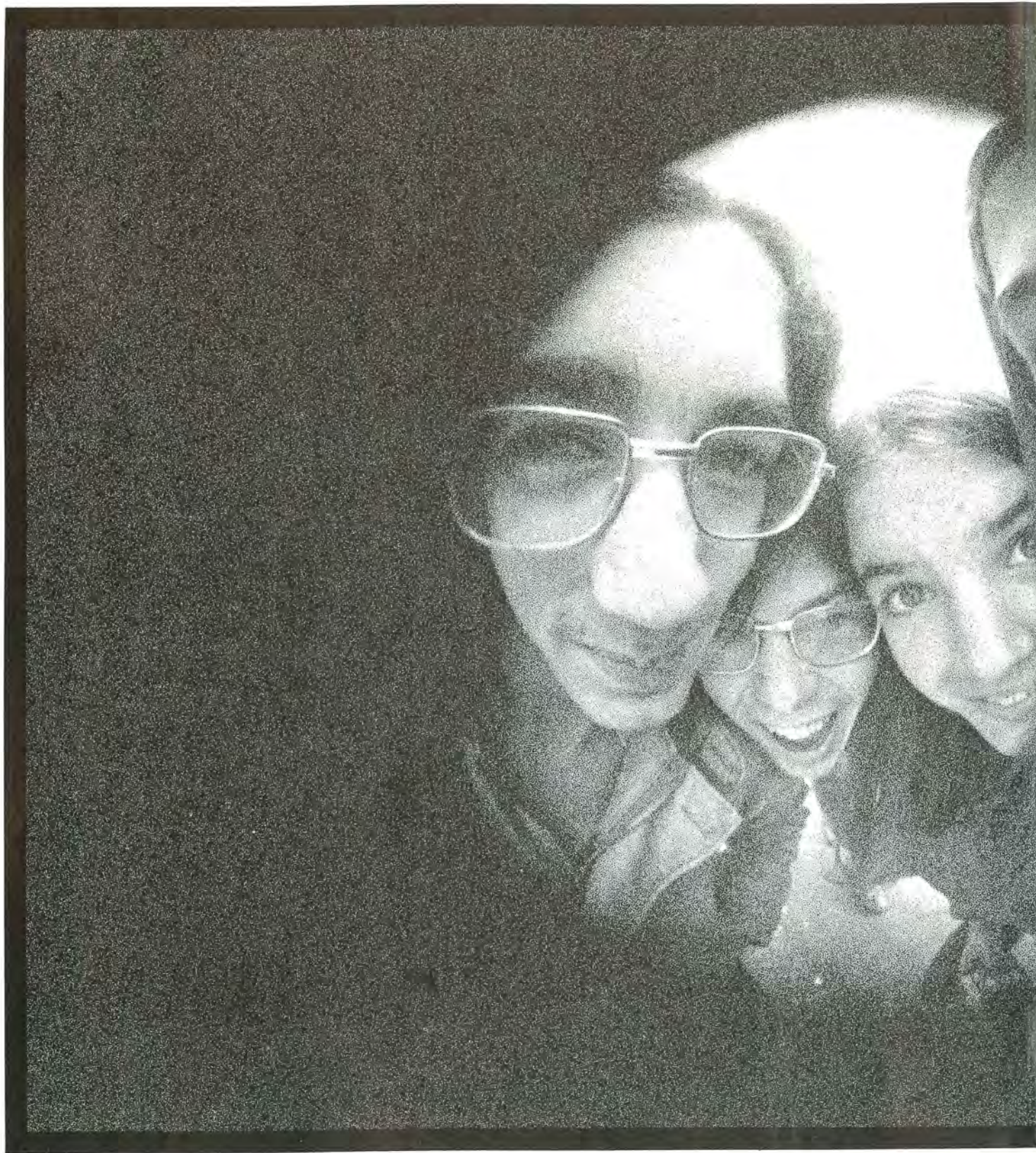

# SENIORS

ANNE ABELE



DEBBIE ACKERMAN



JILL ACKERMAN



MAUREEN ADAMS



GAYLE ALBERTI



RONALD AYOTTE



PAUL BACKOFEN



CHARLES BACKUS



JIM ALDRICH



DEBRA ALLEN



ROSEANN ALLEN



DONNA ANDERSON



JIM ANDERSON



STEVE BADGER



JEFFREY BAGLIN



BRIAN BALLARD



LAURIA BANIA

SANDY ANDRADE



LON ANNULI



ERNEST ARENDT



JANE BANNING MARLENE KLEIN



GLENN BANAVIGE



KAREN BANAEIGE



JANE BANNING



BARB BATES



GARY ATAMIAN



ROBIN ATWOOD



LINDA AUBIN



STEVE BATES



TONI BAXTER



AARON SETH BAYER



GIL BEAULIEU



MARK BELLUARDO

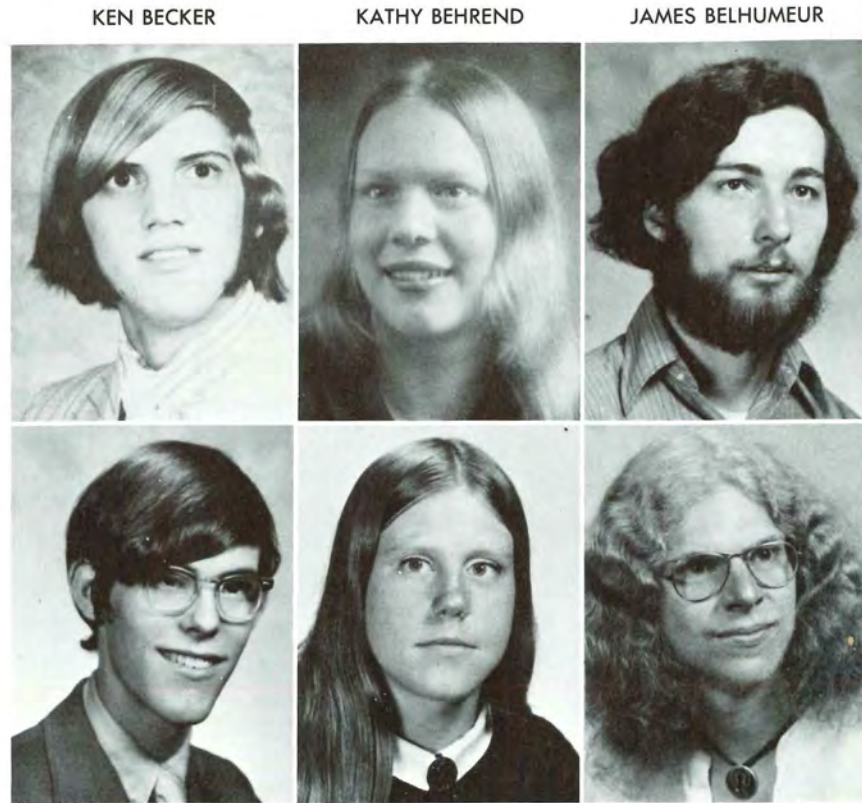

KEN BECKER

KATHY BEHREND

JAMES BELHUMEUR

PHIL BELL

JOANNE BELLER

MARK BELLUARDO

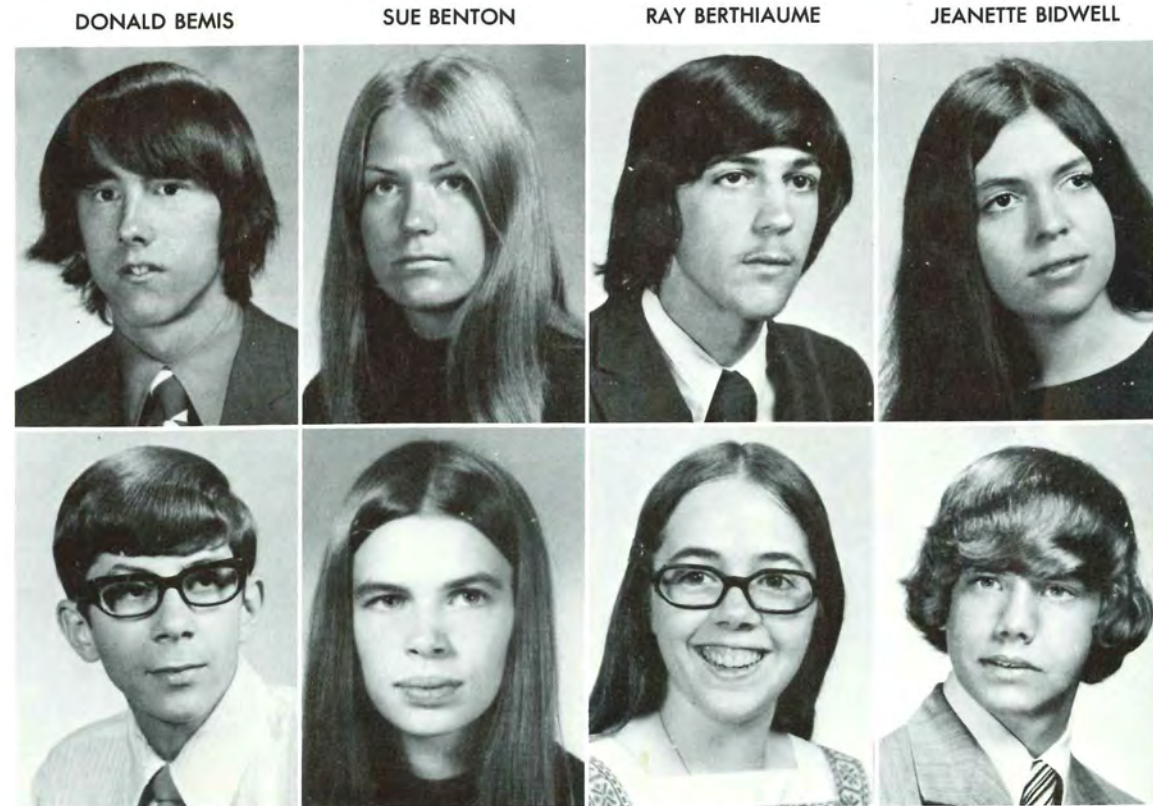

DONALD BEMIS

SUE BENTON

RAY BERTHIAUME

JEANETTE BIDWELL

JOHN BIXBY

JANET MUDLUCK BIXLER

MEG BLAKESLEE

CRAIG BLOKING

MARY BOLAND

BILL BOLL

JEFF BOLTON

DEBBIE BOMBARDIER

INGRID BONN



BRIDGET BOSSIDY

JOHN BOSSIDY

CHARLENE BOTTI

SUE BOUTON

BETHANY BOWEN

STEVE BRACKETT

CLINT BRAGG

MARC BRANNICK

SUE BOUTON



NANCY BREER

JANET BREWER

RICHARD BREWER





BILL TAYLOR  
ED ELLIS  
GARY CARLSON

JOANNE BRITTON



DAVE BUTLER



DONNA BUYAK



EDITH CACACE



ANDY BURR



DEBBIE BROWN



DONNA BROWN



LINDA C. BROWN



RON BROWN



JEFF W. BUCY



MIKE CALVERT



TOM CAMERON



JOE CAPPUCCIO



PAUL BUETTNER



ELEANOR BUJAK



GARY BUJAUCIUS



DAVID BUNCE



JOHN BURGER



AMY CARDELLO



ROSE CARDINI



GARY CARLSON



BARBARA CARLTON



CARLENE BURGESS



RICHARD BURNETT



ANDREA BURR



TERRY BURROWS



CRAIG BUSHEY



DEAN CARPENTER



CHUCK CASTAGNA



BONNIE CHACE



CHERYL CHAMPY

DAVID CHAPMAN



ANNE CHAREST



KATHY CHEVRETTE



NANCY CHILDS



DANIEL CHILSON



JAN CHRISTADORE



BRIAN CLAVETTE



DAVE COLEMAN



JIM COLLA



DONNA COMINS

MICHAEL CONDON



BRUCE CONE



SUE CONN



BARB DALEY BEV ZEMAITIS



DEIDRE CONNORS



BARRY COOKE



HARRY COOMBS

GLENN COOPER



JEFF COOPER



DON CORCORAN



LESLIE CORDERA



DONNA COWLES



SHIRLEY COX



HARRY COOMBS

MICHELE CREMISI



SUSAN CROCKETT



PEGGY CURRIER



MAUREEN CURTIN



MARY CURTIS



ANNA CYR



LEE ANN DAIGLE



BARBARA DALEY

ELLEN DAM



ROBIN D'AMATO



DEBRA DANIELS



JIM D'APRILE



BILL DAVIS



GREG DENIES



GREG DENISKY



TIM DENNIN



LINDA DEPTULA



LISA DAVIS



PRISCILLA DAVIS



LYNNE DECAMPOS



ELLA DECELLES



LAURA DEDOMINICIS



DIANE DESIMONE



GEORGETT DESORMIER



EDWARD DEVOE

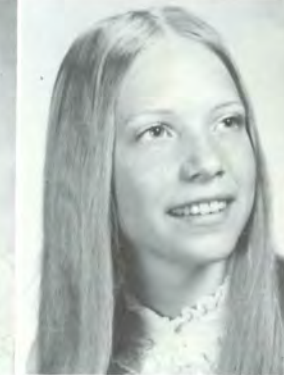

JOANNE DEY

ROBIN D'AMATO



KIM DELANEY



ROBIN DELANEY



JOHN DELUCCO



DAVID DEMERCHANT JR.



ROBIN DEMKO



VICTOR DEMKO

SUE DICIOCCIO



JODY MARE DICKINSON



RICHARD DIDAN



LAURA DEDOMINICIS



DIANE DIETERLE



SUE DIGAN



ANNA DION

BRAD DOWNEY (left)  
JAY DUBOIS (right)

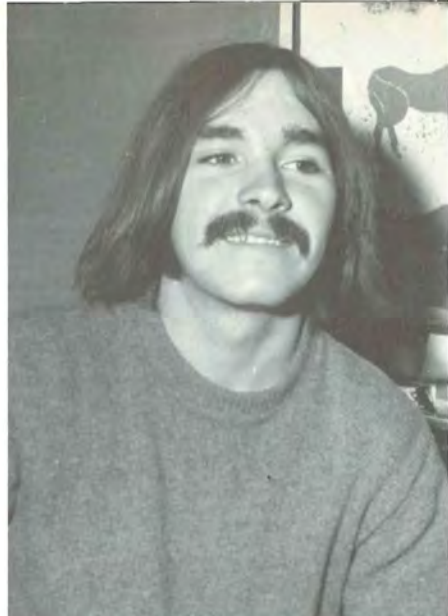

TERRY DION



MIKE DOANE



WILLIAM DOBRANSKI



AIDAN DOCKERY



PERRY DODSON



PHYLLIS DOENGES

DEBBI DON



SHEILA DONNELLY



JOAN DONOVAN



KATHY DONOVAN



BELINDA DORSEY



JANET DOWD



JANE-ANN DOWDING



JEAN-ANN DOWDING



BRAD DOWNEY



KEVIN DOWNHAM

LINDA DUBE



CLAIRE DUBIEL



JAY DUBOIS

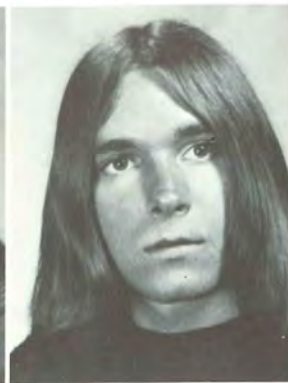

BILL DUFF



JAMES DUFFY



STEVE DUNFIELD



TERI DVORAK



SUE DYNES

SHERRI DZURA



NANCY EASLEY



LYLE EASTMAN



MIKE DOANE

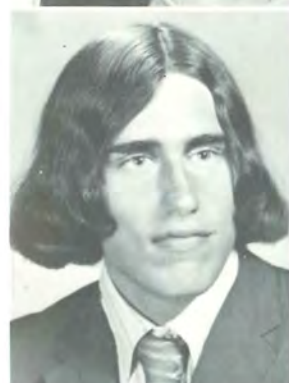

BILL EDDY



LAURA EDDY



LEE EDWARDS

LISA EICH



ABBEY ELLIS



EDWARD R. ELLIS



DAWN ENGLAND



JOE ERARDI



LYDIA ESPONDA



PAULA FABRIZI



MARY FELICE



RON FERGUSON



VICTOR FETTIG

KATHY FIELD



EVAN FIELDING



ROBYN FIELDS



BILL EDDY



JAMES R. FILLORAMO



BETSY B. FITZGERALD



LINDA FITZGERALD

DAVE FLEISHMAN



SANDRA FLETCHER



ELIZABETH FORAN

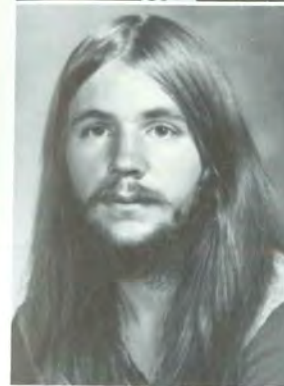

JAMES C. FOX



HOWARD FRANSEN



MARILEE FRENCH

MIKE FRENCH



JEFFREY FRITHSEN



KAREN FROST



DEBBIE FULLER



KAREN FROST



SCOTT FUTOMA



DENISE GABOURY



BILL GAMACHE



LAURIE GANZER





Right — RAY GREEN  
Upper Left — KARIN GATES  
Upper Right — DENNIS GLIHA

JEAN GARDENER

LYNN GARMAN

KEN GEER

GARY GEIDEL

DIANE GENOVESE



JEFF GEYER

RICH GILL

CHRIS GILPATRICK

LINDA GIRAITIS

MARION GIUCA

LINDA GLENNEY

DENNIS GLIHA

DAVID GLOWACKI

VICTOR GOLDFARB

BRUCE GORDON



MARCIE GORDON

SALLY GOSS

STEVE GOULIS

BETH GOURLY

KEITH GRABOW

MARK GRAMES

ROGER GRANGER

DEBBIE GRAY

DORIS GREEN

RAYMOND J. GREEN



CLARA GREENFIELD

JOHN GREENE

LINDA GRENIER

JAMES GRIMES

PETER GRISH



BETTYANN HABERERN

GEORGE GRISWOLD



BETSY GRONDA



DAVE GRYZB



BILL GUNTHER



DEBBIE HABERERN



BETTYANN HABERERN

RICH HABERERN



ROBIN HABERERN



STEVEN HADGE



JOHN HAID



ROBIN HALL



JIM HALLISEY



JAMES HALLOWELL



DAN HANSON



SUE HARDIMAN



DAN HARE



BOB HARRIS



JOAN HARRISON



DIANE HARVEY



DONNA HATFIELD



DONNA HEALY



EILEEN HENNESSEY



KATHY HENNESSEY



KAREN HERBERT



BEV HOLMES



PAT HERZOG



MARY ELLEN HEWEY



ANDREA HEWITT



JAMES HALLOWELL



MARC HILDITCH



SUE HITT



DAVE HOFFMAN



ALAN HOKANSON



DAVID HOLMES



SUE HOLMES



DEBBIE HOOEY



DONALD HOPKINS



SANDY HORREY



PAM HORTON



RICHARD HORTON



LAURIE HORWITZ



DAVID HOYT

CAROL HUBBARD



LARRY HUBBARD



BRAD HULTGREN



CATHY JOHNSON



ALAN HUOT



VAL HURTEAU



NANCY HUTT

KATHY HYNES



PATRICIA JACKMORE



LAURA JANECEK



PAT JACKMORE



ANNE JAWORSKI



MIKE JAWORSKI



BARBARA JEFFRIES

CATHIE JOHNSON



GAIL JOHNSON



KEITH JOHNSON



LAURA JOHNSON



RICHARD E. JOHNSON



SCOTT E. JOHNSON



LYNDA JONES



NORMAN JONES

JO-ANN JORDON



RAYMOND JOYNER



CAROL KAMM



DENISE KAMOR



BILL KEEGAN



PAT KELLY



KRIS KELLEY



BRIAN KENNY



JOHN KILDISH



BARRY KIRBY

ILZE KISELIS



CHERYL KLEIN



DARYL KLEIN



MARLENE KLEIN



KAREN KNEPPEL



SUE KNOWLTON



KERRI KOLBE



DAVE KOLUMBER



DIANE KOSOVICH



MARY KRACH

MARY KRACH



CLAUDIA KUEHL SCOTT JOHNSON



SUE KRANTZ



JOEL KRUTT



MIKE KUCZYNSKI



CLAUDIA KUEHL



CINDY KURTZ



PATTI LAFOREST



BARB LAMAY



PAT LANDERFIN



NORMAND LANGELIER



JOE LANZANO

FAIRLEE LATAWIC



MARGARET LAUDER



RICH LAURINITIS



SCOTT LEONE



DON LEVITT



PETER LEWIS



ELLIE LIBITZKY



SUZANNE LIEBER



WILLIAM LAWLER



CURTIS LAWRENCE



DEBBIE LAWRENCE



MARIANNE LIPPO



CAROL ANN LITRICO



BRUCE LITVINCHYK



WILLIAM W. LIVENGOOD



PHILIP LISK

RAY LEACH



BERNADETTE LEBEL



ROSE LEBIEDZ



JEAN LEFEBVRE



SYLVIA LEFORT



JUDY LLOYD



PETE LOFSTROM



DARLENE LOUGHERY



WILLIAM LIVENGOOD



SUE LEGGITT



SHIRLEY LEIGHTON



BARRY LEITZ



SCOTT LEONE



CATHY LESCROART



PAMELA LUKAS



PAUL LUKAS



KAREN LUTZ

JOANNE MacDONALD



KAREN MacKENZIE



LYNN MacMULLEN



LINDA MAGI



ROBERT MAGNOTTA



AILEEN MAGNUSON



DONALD R. MAGNUSON



KAREN MAGNUSON

PATTY MAHER



RICK MAHONEY



DAVID MALINOSKI



MIKE MALONEY



MARIE MANDEVILLE



JUDY MARINELLI

LORRAINE MARQUIS



KATHY MARSHALL



LINDA MASON



LOUIE MATTARELLI



KIM McARDLE



JANE McAULEY



DAVE McCANN



DEBORAH MARIE McCARTHY



MARCIA McDOWELL



WILLIAM MCGUGAN

BILL McKEE



ROD McKENZIE



STEVEN McLAFFERTY



DAVID McNALLY



RICHARD MEIER



GAIL MENASIAN



MARCIA McDOWELL

KATHY MARSHALL





SHEILA MEYER

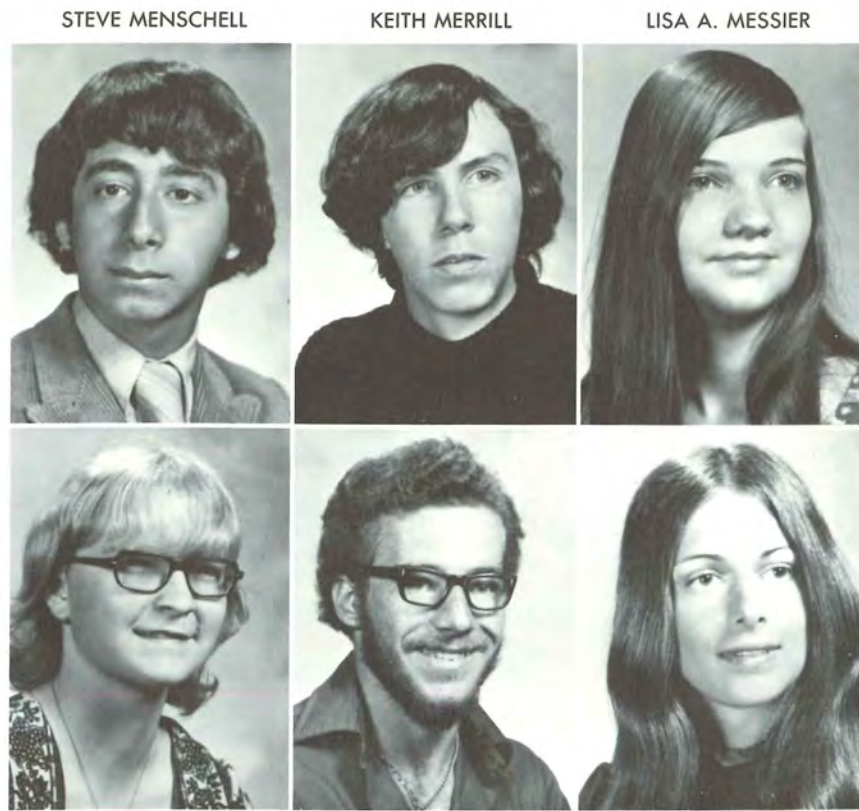

STEVE MENSHELL

KEITH MERRILL

LISA A. MESSIER

SHEILA MEYER

YVES MICHAUD

GABRIELE MICHELS

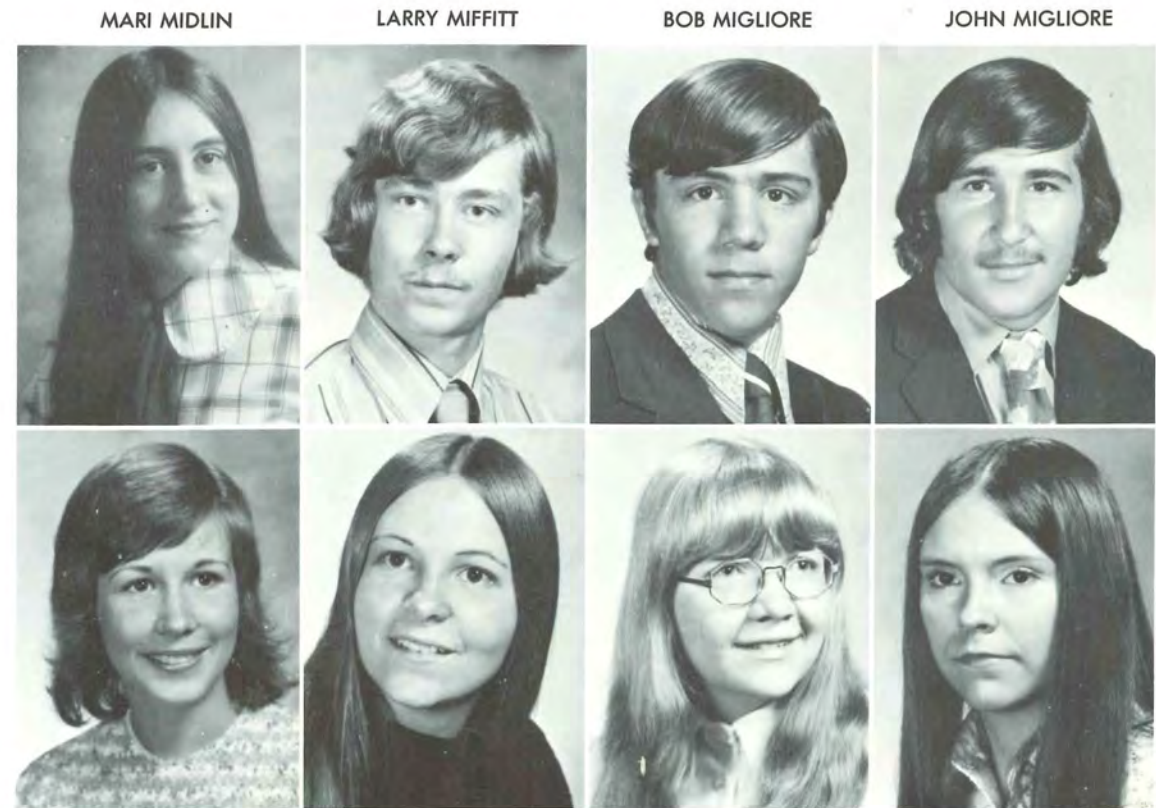

MARI MIDLIN

LARRY MIFFITT

BOB MIGLIORE

JOHN MIGLIORE

SARAH MILLER

SHEILA MILLER

SUSAN MILLER

MARLENE MISOVICH

CLAIRE MITCHELL

RICHARD MITCHELL

MARY MONTANY

GEORGE MONTY

KEVIN MORAN

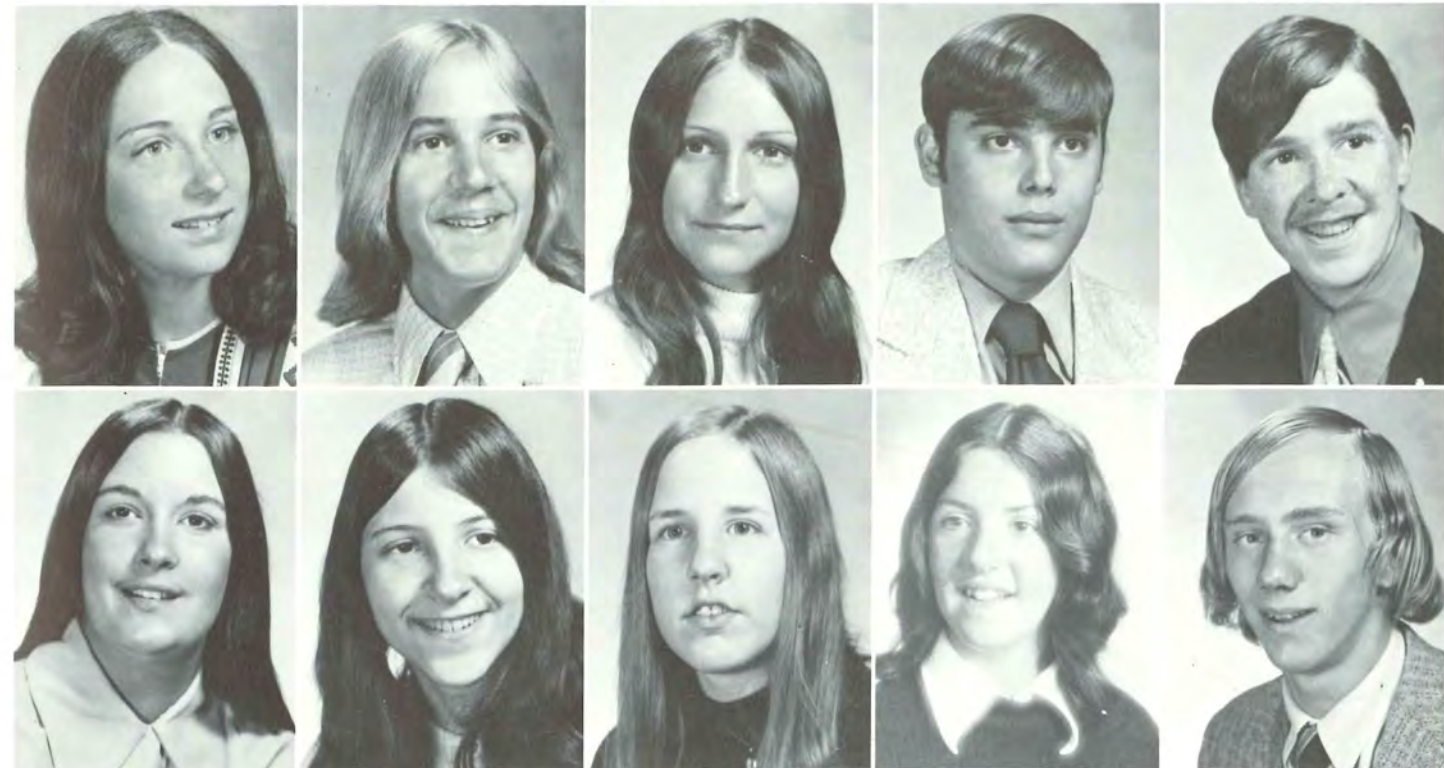

SUE MOREAU

SUSAN MOSLER

WENDY MROSEK

DEBBY MULCAHY

RICH MULDOON

DEBBY MULCAHY

TERI MULDOON

CAROL MULHERIN

MICHAEL MURDOCK

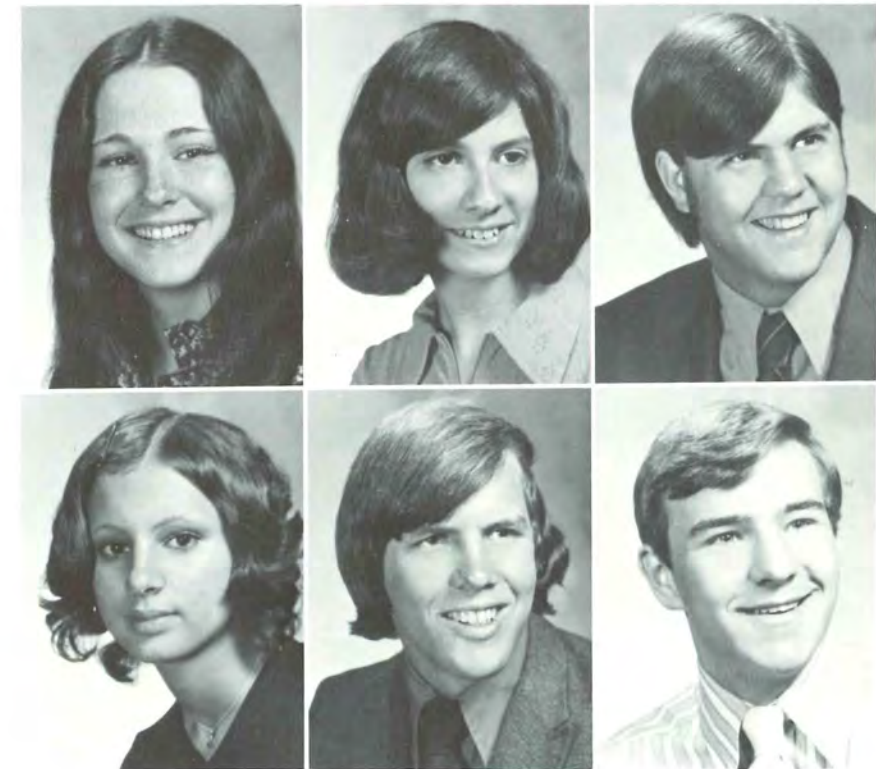

FAITH MURPHY

JOHN MURPHY

STEVEN MURPHY

STEVE NAPOLETANO



MARIANNE NARETTO



JILL NASH



ELLEN NASSIFF



LORI NEGRO



DAVID NELSON



JIM NELSON



LYNN NELSON



TOM NEUBELT



TOM NEUMAN

DAVID NEVIN



ANDY NEWMAN



CHRIS NIMIROWSKI



PAT NIMIROWSKI



MARY NNAJEMBA



JUDY NOBLE



DEBBIE NOLIN



JENNIFER NORDEEN



WENDY NORLING



CAROL NOSKE

FRED NUKIS



BOB NYULASSY



JEAN OAKES



DOREEN OAKMAN



DONNA OBZUT



TOM O'CONNELL



MARK ODELL



LISA E. OGDEN



LINDA OLECHNO



DENNIS O'NEIL



Upper Left — LYNN NELSON  
Upper Right — WENDY NORLING  
Lower Left — MARIANNE NARETTO



KATHY O'NEIL



GLORIA ORDUZ



GRACE ORDUZ



LARRY OSTROUT



DONALD PAGANI



IRENE PALAMER



JEFF PARANDES



BOB PARKS



MICHAEL G. PARROTT



DEBORAH PARSONS

JANE PARTRIDGE



ANN PATELLI



DIANE PAUL



DIANE PERLEONE



HAROLD PAYSON



SANDRA J. PEARL



SUE PECK

PENNY PELLETIER



TIMOTHY PEMBERTON



JUDY PENDERGAST



JUDY PENDERGAST



DIANE PERLEONE



DONALD B. PERRETT



GEOFFERY PERRETT

MARTY PERRICA



ROBIN PERRON



LAWRENCE PERRY



SUE PECK



LINDA PILLARD



LINDA PILVER



LINDA PISCH



ROBERT PITRUZZELLO

DEBORAH PITZ



RONALD PONTARELLI



GAYNELLE POWERS



KATHY PRATSON



DAVID PRESTON



SUE PROSSER



BILL REUTER

JIM QUINN



DON RANSOM



STERLING RASCHER



GARY RAUCHLE



JANICE REALT



JOE REGINA



SANDY REID



ERIC REIN



BILL REUTER



ROB RICE

DEBORAH RILEY



KATHERINE RISTAU



MAE-ELLEN RITCHIE



LINDA ROBERT



DALE ROBERTS



PAT ROBERTS



KEITH ROBERTSON



BRIAN ROBINSON

GORDON RODGERS



CHERYL ROGERS



JEFF ROHAN



KATHY PRATSON



MAUREEN ROONEY



JAN ROSENTHAL



TIM ROURKE

RONALD ROY



DAMASO SAAVEDRA



PAULA SAIMOND



DIANE ST. LAURENT



CONSTANTINO SAMIOTIS



DONNA SANCHINI



LINDA SANTOS



CHRISTOPHER SAUNDERS

RALPH TAFT

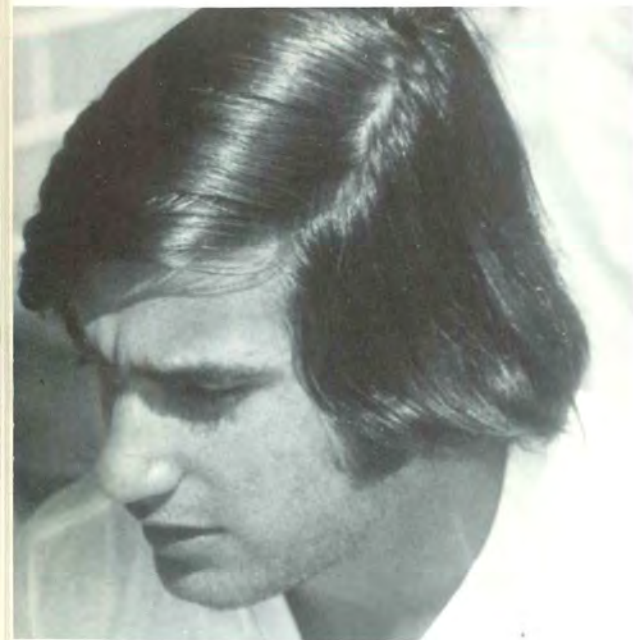

JO-ANN SAVINO



CAROL SCALLION



MICHAEL SCHARDT



LIZ SCHESSLER



FRITZIE MONTAGUE



ALEX SCHULTHEIS

JAMES SCULLY



RANDY SEARLES



BRIDGET SHEARER



DAVID SHERIDAN



BILL SIBRINSZ



ROBIN SIBRINSZ



LAURIE SIEFFERT



J. MARK SILHAVY



DANIEL SILVER



CRAIG SINES

JANET SISCO



SUE SKAPARAS



MARY SLOAN



CAROLYN SMALL



TOM SMAYDA



LARRY SMETANA

DANIEL SILVER



BRIAN SMITH



DONALD L. SMITH



LU-ANN SMITH



PAUL SMITH



PETER SMITH



CAROLE STRATTON



DAVID STRATTON



DAVE STRICKLAND



MARCIA STRIMAITIS



MARCIA STROM



RICHARD SNYDER



PAT SOBISKI



KEVIN SPELLMAN



LYNNE SPIRON



WENDY SPOONER



BRIAN SULLIVAN



JOHN L. SULLIVAN



BOB SULLIVAN



TIM SULLIVAN



LEWIS SUMISLASKI

BARBARA SQUADRITO



JUDY STADDON



ERIC STAFFORD



PATRICIA STANKIEWICZ



CAROL STARKWEATHER



ROBERT STARSIAK



CHERI STETSON



BLAZ STIMAC



JEFF STONE

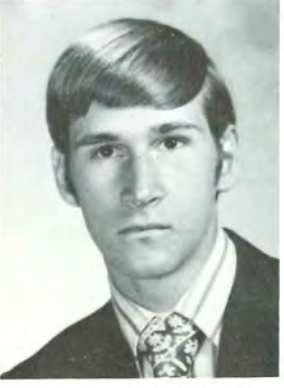

PHILIP J. STONEMAN



RICK SNYDER



PAT STANKIEWICZ DEBBIE TEDFORD

MISSY SUSAG



CHRISTINE SUVER



RANDY SWANSON



LIBBY SWEETNAM



SCOTT SWENSON



BRAD SYLVESTER

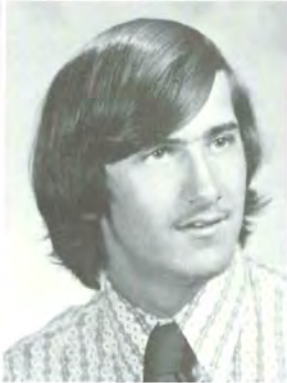

JIM SYLVESTER



PAT SYMONS



JUDY SZARKA



RALPH TAFT

CHER TAGGART



RANDY TALLENT



STEPHEN TAMBLING



CAROL TARASCIO



CRAIG TAYLOR



MARY-BETH TAYLOR



DENYSE TOTTEN JUDY PENDERGAST

BILL TAYLOR



DEBBIE TEDFORD



MARY JANE TEDFORD



NANCY TEDFORD



PHIL TEDFORD



LEO TEDONE



PAT SYMONS KATHY HYNES

ANDY TIERNEY



JOHN TOMASKO



DEBBIE TOMLINSON



DENYSE TOTTEN



RENEE TOURNAUD



MARY LOU TRAYGIS



TOM TUCKER



ROSEMARY TURKINGTON

RAY TWEEDIE



MICHAEL TWERDY



CHARLES UZANAS



MICHELE VACCAIO



RICHARD VARNEY



DEBRA VATER



JANET VEAL



JOEL VENDOLOSKI

MARY ANN VENTURA



LYNN VENDRILLO



KAREN VENNART



MARY ANN VENTURA



KEN VEYSEY



DARRELL VINCEK



TIM VINCENT

MICHAEL C. VITERITO



MARK VOGT



BERNARD VONHONE



LAWRENCE VOILAND



PAMELA WALCH



DAVID WALKER

PEGGY WALKER



JOHN WALSH



ROBERT WALSH



JILL WASSERMAN



MICHELE WATROUS



GLENN WEEKS



JILL WEIR



PETER WEISS



BOB WETHERELL



BONNIE WIGHTMAN



LYNN VENDRILLO

MARY WHITE



DAVE WHITEHOUSE



MARCIA WICKMAN



DAVE WICKWIRE



SCOTT WIGGIN



KATHY WROBEL



JO-ANN YACONIELLO



BOB YAKAITIS



MIKE YANKOWSKI



VAL WILBUR



MARGARET WILKS



CONNIE WILLARD



CURTIS WILLEY



DAVID WILSON



DONALD YAWORSKI



BRIAN YOUNG



COLLEEN YOUNG



STEPHANIE ZARBO

KIM WILSON



LYNNE WILSON



MARY C. WILSON



MIKE WILSON



CHERYL L. WIRTZ



DAVID ZBORAY



BEV ZEMAITIS



RAY ZERIO



JO-ANN YACONIELLO



LINDA WOOD



JEFF WOODS



DONNA R. WOLFRAM



STANLEY WOJCOSKI



HELGA WIRTZ



MICHAEL ZIPKIN



MARK ZOPPA



DEBORAH M. ZUK

## Class Motto:

In youth we learn;  
In age we understand.

Juvenés discimus  
Adultí intellegimus.

## Class Song:



1. We must end and start again; all within this day.



Having waited long for this, we won't turn away.



Life is a challenge, our friendships a bond;



May we find strength in us to carry them on.

2. What we've just begun to learn, let us keep in mind.  
But we know we've far to go, world's of peace to find.  
Follow our dreams and our hopes and our songs;  
May we find strength in us to carry them on.



## Class Officers

Front Row — Kathy Donovan, vice pres., Chris Saunders, pres., Lyle Eastman, sec.; Back Row — Jeff Stone and Dave Hoyt, co-treas.

SENIOR COMMENCEMENT COMMITTEE — Representatives — Aaron Bayer, Bill Boll, Andy Burr, Jim Colla, Laura De Dominicis, Anna Dion, Abbey Ellis, Karen Frost, Betsy Gronda, Robin Hall, Mary Ellen Hewey, Cathie Johnson, Marlene Klein, Pat Landerfin, Patty Maher, Sheila Meyer, Wendy Mrosek, Kathy Pratson, Jan Rosenthal, Mark Silhavy, Eric Stafford, John L. Sullivan, Tom Tucker, Jill Weir, Stanley Wojcowski. Alternates — Paul Backofen, Bridget Bossidy, Tom Cameron, Bonnie Chace, Sue Crocket, Jody Dickenson, Joe Erardi, Dave Fleishman, Jeff Friithsen, Steve Hadge, Robert Harris, Laurie Horwitz, Cheryl Klein, Cindy Kurtz, Karen Magnuson, Kim McArdle, Mari Midlin, Sue Peck, Janice Reault, Alex Schulteis, Rick Snyder, Brad Sylvester, Darrell Vincek, Pam Walch, Dave Wilson.





# Senior Statistics

JILL ACKERMAN — Sock and Buskin 2; Ski Club 2; Track 4.  
 MAUREEN ADAMS — Sock and Buskin 3, 4; AFS 3, 4; Spanish Club 4.  
 JIM ALDRICH — Cross Country 2, 3, 4; Track 4; Student Assembly 2, 4; German Club 3, 4; Ski Club 2, 3, 4.  
 DONNA ANDERSON — French Club 2.  
 SANDY ANDRADL — French Club 2; Band 2; Softball 3.  
 LON ANNULI — J.V. Soccer 2; Soccer 3; Golf 2, 3, capt. 4; Student Assembly 2, 3, 4; Varsity M. 3, 4; Executive Comm. 3.  
 ROBIN ATWOOD — FSA 4.  
 LINDA AUBIN — AFS 2; French Club 2, 3.  
 RONALD AYOTTE — Intramural Basketball 3, 4.  
 PAUL BACKOFEN — Debating Club 2; Witness Staff 3, 4; Current Affairs pres. 4; Math Team 4.  
 STEVE BADGER — Soccer 3; Tennis 2, 3; Student Assembly 4; Ski Club 4.  
 GLENN BANAVIGE — Ski Club 3, 4.  
 JANE BANNING — Field Hockey 3; Basketball manager 4.  
 STEVE BATES — Somanhis Bus. Staff 2, 3; AFS 2, 3; Deca Club 4.  
 TONI BAXTER — Field Hockey 2, 3, 4.  
 AARON SETH BAYER — Ski Club 2, 3; National Honor Society 3, 4; Swim Team 3, 4; Student Assembly 2, 3, 4; Basketball 2, 3; Letter of Commendation from National Merit Scholarship.  
 GIL BEAULIEU — Wrestling 2, 3; Weight Lifting 2, 3.  
 KEN BECKER — Soccer 2, 3; Track 2.  
 KATHY BEHREND — Pre Med 2.  
 PHIL BELL — A.V. 2, 3, 4.  
 JOANNE BELLAR — Badminton 4; Tennis 4; Volleyball 4.  
 MARK BELLUARDO — Round Table 2, 3, 4; Sock and Buskin 2, 3.  
 SUE BENTON — Cheerleading J.V. capt. 3.  
 RAY BERTHIAUME — Student Assembly 4; A.V. 2, 3, 4; Deca Club vice pres. 4; Boy's Leaders 4.  
 JEANETTE BIDWELL — Round Table 3, 4.  
 MEG BLAKESLEE — French Club 2; Sock and Buskin 2, 3; Vice Pres. 4; Girl's Leaders 3, 4; Badminton 4; Swimming 2; Merit Awards Sock and Buskin.  
 BILL BOLL — Soccer 2, 3, 4; Track and Field 2, 3, 4; Student Assembly 2, Treasurer 4; Math Team 3, 4; Scholastic Arts Gold Key.  
 JEFF BOLTON — Deep Sixers 3, 4; pres. 4; Folk Club 2.  
 DEBBIE BAMBARDIER — FBLA 3, 4.  
 BRIDGET BOSSIDY — Round Table 3, 4; HSW 4; Girl's Cross Country 3, 4; Witness Staff 4; Sock and Buskin 3, 4.  
 JOHN BOSSIDY — Soccer 3, 4; manager 4; Basketball 2, 3, 4; manager 4; Track 2, 3, 4; manager 4; FBLA 4; Indoor Track 4; Choir 2, 3, 4.  
 SUE BOUTON — Deep Sixers 3, 4.  
 BETHANY BOWEN — Sock and Buskin 3, 4.  
 CLINT BRAGG — Track 2.  
 NANCY BREER — French Club 2; German Club 2, 3, 4; Ski Club 2, 3, 4; HSW 2, 3, 4; Somanhis Bus. Staff 2.  
 JANET BREWER — Latin Club 2; Round Table 2, 3, 4; HSW 3, 4.  
 JOANNE BRITTO — Gymnastics 2, 3, 4.  
 DONNA BROWN — Tennis 4; Volleyball 2; Basketball 2, 3, 4.  
 LINDA BROWN — Basketball 2, co-manager; FBLA 3; FSA 4, treasurer 4; FBLA 4.  
 RON BROWN — Soccer 2; Ski Club 2, 3; Round Table 4; Student Council 2.  
 JEFF BUCY — Track 2, 3, 4; Cross Country 2, 3, 4.  
 GARY BUJAUCIUS — Math Team 3, 4; Round Table 3; Chess Club 3; pres. 4.  
 DAVID BUNCE — Deep Sixers 2, 3, 4; Ski Club 2; Track 2, 3, 4.  
 JOHN BURGER — Baseball 3, 4; Student Assembly 4; HSW 4; J.V. Football 2; Wrestling 4.  
 RICHARD BURNETT — J.V. Football 2; Wrestling 2, 3, 4.  
 ANDREA BURR — Student Assembly 2, 3, committee chairman 4; HSW

3, editor 4; Aridian 2, 3, 4; AFS 2, 3, 4; Civitan Good Citizenship Award.  
 DONNA BUYAK — Sock and Buskin 3, 4.  
 TOM CAMERON — Wrestling 3; J.V. Football 2; Track 4.  
 GARY CARLSON — Soccer 2, 3; Swimming 3, 4; Wrestling 2; Student Assembly 2, 3, 4.  
 BONNIE CHASE — Cheerleading 4; Future Sec. 4.  
 CHERYL CHAMPY — French Club 2; Sock and Buskin 2, 3, 4; National Honor Society 3, 4; AFS 4.  
 DAVID CHAPMAN — Track 2; Football 3.  
 ANNE CHAREST — Intramurals 2, 3, 4; Girl's Leaders 2, 3, 4; National Honor Society 3, 4; Field Hockey 3; Basketball 4; HSW 4; Deep Sixers 2; Jr. Classical League 2; French Club 2; Aridian 3, 4; Htd. Courant Scholastic Writing Award Hon. Mention.  
 NANCY CHILDS — Outing Club 3, 4; Ski Club 2, 4.  
 DANIEL CHILSON — Latin Club 2, 3; Roundtable 2, 3, 4; Indoor Track 2, 3, 4; Track 2, 3, 4; Football 3, 4; Boys Leader 3, 4.  
 BRIAN CLAVETTE — Track 2, 3, 4; Outing Club 3, 4; Ski Club 2, 3, 4 pres.  
 DAVE COLEMAN — Football 3.  
 JIM COLLA — Football 2, 3, 4 tri-capt.; Track 3, 4; Intramurals 2, 3, 4; HSW 3.  
 DONNA COMINS — Witness 4.  
 DEIRDRE CONNORS — Sock and Buskin 2, 3, 4; FBLA 4; Choir 2, 3, 4.  
 BARRY COOKE — Football 2, 3; Track 3, 4; Intramurals 2, 3, 4.  
 HARRY COOMBS — A.V. 3, 4; Somanhis 3, 4.  
 JEFF COOPER — German Club 4; Intramurals 3, 4.  
 DON CORCORAN — Football 2, 3, 4.  
 MICHELE CREMISI — Student Assembly 4; Current Affairs 4.  
 SUSAN CROCKETT — Field Hockey 2, 3, 4; Girls Track 2, 3, 4; FBLA 3, 4 treas.; FSA 3, 4; Girls Leaders 3, 4; Girls Basketball 2 manager; Somanhis Business Staff 2; AFS 2.  
 PEGGY CURRIER — Ski Club 2; Sock and Buskin 2; Student Council 2.  
 MAUREEN CURTIN — Sock and Buskin 2, 3, 4; Choir 2, 4.  
 MARY CURTIS — Ski Club 2, 3, 4; Student Assembly 4.  
 ANNA CYR — French Club 2; HSW 2, 3, 4 art ed.; NHS 3, 4; Aridian 3, 4; Sock and Buskin 2, 3, 4; Current Affairs 4.  
 JIM D'APRILE — Soccer 2; Wrestling 2, 3, 4; Civitan Club Scholarship.  
 ELLEN DAM — Ski Club 2.  
 PAULA DAHLEM — Round Table 4.  
 DEBRA DANIELS — Sock and Buskin 4.  
 PRISCILLA DAVIS — Library Page 2.  
 LYNNE DECAMPOS — Ski Club 2.  
 LAURA DEDOMINICIS — Student Assembly 2, 3, 4; FBLA 4; FSA 4.  
 ROBIN DEMKO — Field Hockey 2.  
 GREG DENIES — Soccer 3, 4; Band 2, 3, 4.  
 LINDA DEPTULA — Sock and Buskin 3; Student Assembly 3.  
 EDWARD DEVOE — Football 2, 3; Somanhis Business Staff 4; Witness 4; Aridian 4.  
 JOANNE DEY — Student Assembly 4.  
 JODY DICKINSON — NHS 3, 4; FSA 4.  
 RICHARD DIDAN — Football 2, 3, 4.  
 DIANE DIETERLE — Ski Club 2, 4; FSA 4; Girls Track 4.  
 GLENN COOPER — JV Basketball 2; Student Assembly 2, 3 vice pres., 4 pres.; Civitan Good Citizenship Award; Harvard Book Prize.  
 BARBARA DALEY — Ski Club 3, 4; FSA 4.  
 SUE DIGAN — Girls Track 2, 3; Field Hockey 4; FSA 3, 4 vice pres.  
 MIKE DOANE — Smart Teens 2 pres.; Student Council 2, 3.  
 WILLIAM DOBRANSKI — Ski Club 3.  
 PHYLLIS DOENGES — Ski Club 2, 3, 4; FSA 3; Intramurals 2, 3, 4; Badminton 4.  
 DEBBI DON — Sock and Buskin 3; HSW 2; Aridian 2.  
 SHEILA DONNELLY — Ski Club 3.

JOAN DONOVAN — Round Table 3, 4; Field Hockey 4; FSA 4.  
 KATHY DONOVAN — Round Table 2, 3, 4; pres. Student Assembly 2, 3, 4; AFS 3, 4; NHS 3, 4 vice pres.; German Club 2, 3; Latin Club 2; Announcers 3, 4; HSW 4; Sock and Buskin 2, 3, 4; Laurel Music Camp; Elmira Key.  
 JANE-ANN DOWDING — Spanish Club 2 treas.; DE 3 sec.  
 JEAN-ANN DOWDING — Spanish Club 2 pres.; Ski Club 4; AFS 4.  
 BRAD DOWNEY — Basketball 2; Golf 2, 3, 4.  
 KEVIN DOWNHAM — Soccer 2; Student Assembly 4; Track 3, 4.  
 JAMES DUFFY — Track 2, 3; Cross Country 2, 3; Swim Team 2; Wrestling 3; Somanhis 2, 3.  
 JAY DUBOIS — Chess Club 3.  
 TERI DVORAK — Sock and Buskin 2, 3, 4; NHS 2, 3, 4; Ski Club 2; Girls J.V. Basketball 2.  
 NANCY EASLEY — Band 2, 3; Sock and Buskin 3, 4.  
 LYLE EASTMAN — JV Basketball 2; Football 2, 3, 4 tri-capt.; Baseball 2, 3, 4; Varsity M 4.  
 BILL EDDY — Wrestling 4.  
 LEE EDWARDS — FBLA 4; Choir 2, 3, 4; AV 4.  
 LISA EICH — AFS 2; FBLA 3, 4.  
 ABBY ELLIS — Student Assembly 2, 3, 4; Ski Club 3.  
 EDWARD R. ELLIS — Swim Team 3, 4; Track 3, 4; Boys Leaders 4; Student Assembly 4; HSW 3, 4.  
 JOE ERARDI — Soccer 2, 3, 4; Baseball 2, 3, 4; Boys Leader 2, 3 exec. com.; Varsity M 4; HSW 4; Nutmeg Boys' State.  
 PAULA FABRIZI — Intramurals 4; FBLA 4; FSA 4; Choir 2.  
 MARY FELICE — Library Page 2; Choir 3.  
 RON FERGUSON — Soccer 2; Golf 3, 4.  
 ROBYN FIELDS — Aquaettes 2, 3, sec., 4 pres.; Ski Club 2; Choir 3.  
 JAMES FILLORAMO — Swim Team 2, 3, 4.  
 BETSY B. FITZGERALD — FSA 4; FBLA 4; Girls Cross Country 4; Ski Club 3; Student Council 2.  
 LINDA FITZGERALD — Girls Track 3; Choir 2, 3.  
 DAVE FLEISHMAN — Football 2, 3, 4; Track 4; Wrestling 3; HSW 3; Varsity M 2.  
 SANDRA FLETCHER — Sock and Buskin 2.  
 ELIZABETH FORAN — FBLA 3, 4; Aquaettes 4.  
 JEFFERY FRITHTSEN — Round Table 2, 3, 4; Ski Club 2, 3, 4; Witness 2, 3.  
 KAREN FROST — Girls Basketball 2, 3; Field Hockey 3; Girls Leader 3, 4; FSA 3, 4 pres.; Round Table 3, 4; Girls Softball 2.  
 DENISE GABOURY — DECA 3, 4.  
 LAURIE GANZER — Student Assembly 3, 4; Folk Club 3, 4; Somanhis 4.  
 LYNN GARMAN — Somanhis 3, 4 sr. ed.; Sock and Buskin 2, 3, 4; AFS 2; Scholastic Arts Gold Key.  
 KARIN GATES — Ski Club 2, 3.  
 KEN GEER — Band 2; Cross Country 3; Ski Club 2, 3, 4; Boys Leader 3, 4.  
 GARY GEIDEL — JV Football 2.  
 JEFF GEYER — Cross Country 2, 3, 4 capt.; Track 2, 3, 4; NHS 3, 4; Varsity M 3.  
 LINDA GIRAITIS — Sock and Buskin 3, 4; Intramurals 4.  
 MARION GIUCA — Student Assembly 4.  
 MARCIE GORDON — Aridian 3, 4; sec.; Sock and Buskin 2, 3, 4; Student Assembly 2, 3, 4; HSW 3, 4; Outing Club 3, 4; Scholastic Writing, Hon. Mention.  
 SALLY GOSS — Track 2.  
 STEVE GOULIS — Sock and Buskin 2, 3; AV 2; Cross Country 4.  
 BETH GOURLEY — Field Hockey 2; Aquaettes 3, 4; Sock and Buskin 2; Student Assembly 2, 3, 4; Deep Sixers 3, 4.  
 KEITH GRABOW — Round Table 3, 4.  
 MARK GRAMES — Folk Club 3.  
 ROGER GRANGER — Soccer 3.  
 RAYMOND J. GREEN — Scholastic Arts Blue Ribbon.  
 CLARA GREENFIELD — Sock and Buskin 2, 3, 4; Aridian 3, 4 art ed.; Student Assembly 2, 3, 4.  
 LINDA GRENIER — Spanish Club 2; Outing Club 4.  
 JAMES GRIMES — Baseball 2, 3, 4.  
 GEORGE GRISWOLD — Cross Country 2; Rifle Team 2.

BETSY GRONDA — Student Assembly 4.  
 DAVE GRZYB — German Club 2; Round Table 4.  
 DENNIS GLIHA — Round Table 3, 4.  
 BILL GUNTHER — Swim Team 2; Golf 2, 3.  
 BETTYANN HABERERN — Ski Club 2, 3, 4; Majorettes 2, 3, 4 capt.; Gymnastics 2.  
 RICH HABERERN — Basketball 2, 3, 4.  
 ROBIN HABERERN — FBLA 3, 4, sec.; AFS 2; Band 2, 3, 4.  
 STEVEN HADGE — Ski Club 2, 3, 4; Student Assembly 4; Swim Team 2, 3, 4 capt.; Tennis 2, 3, 4.  
 ROBIN HALL — JV Cheerleader 2; Cheerleader 3, 4; Ski Club 2; Girls Leader 4.  
 JIM HALLISEY — Ski Club 2.  
 DAN HANSON — Latin Club 2.  
 SUE HARDIMAN — Ski Club 4.  
 DAN HARE — Soccer 2.  
 DIANE HARVEY — Softball 2; AFS 2, 3; French Club 2, 3; Aridian 4.  
 DONNA HEALY — Round Table 2, 3, 4; FSA 4.  
 EILEEN HENNESSEY — Pep Club 2.  
 KAREN HERBERT — Student Assembly 4.  
 MARY ELLEN HEWEY — Round Table 2, 3, 4; Girls Basketball 3, 4; Field Hockey 4; AFS 4; Girls Leader 4.  
 ANDREA HEWITT — Student Assembly 4.  
 SUE HITT — Aquaettes 2, 3, 4; Ski Club 2, 3; Girls Leader 2, 3, 4.  
 DAVE HOFFMAN — Rifle Team 3, 4.  
 ALAN HOKANSON — Wrestling 2; Ski Club 2; Varsity M 3; Boys Leader 3.  
 DAVID HOLMES — Sock and Buskin 3, 4; Intramurals 3, 4; Round Table 3, 4; HSW 3; Student Assembly 4.  
 SUE HOLMES — Field Hockey 2; Girls Leader 2, 3, 4; Gymnastics 2; Student Council 2; Ski Club 2, 3.  
 DEBBIE HOOEY — Ski Club 2.  
 SANDRA HORREY — Girls Leader 2; Library Page 2.  
 PAM HORTON — Somanhis 3, 4 co-ed; AFS 3, 4; Sock and Buskin 3, 4; NHS 3, 4; Current Affairs 4.  
 RICHARD HORTON — Soccer 2; Tennis 2, 3, 4; Round Table 2, 3, 4; Student Council 2, 3; French Club 2; HSW 4; Deep Sixers 4; Ski Club 2, 3, 4; Laurel Music Camp.  
 LAURIE HORWITZ — Aquaettes 3, 4 sec.; AFS 2, 3, 4; German Club 2, 3; NHS 3, 4; Student Assembly 4; HSW 4; Intramurals 2.  
 DAVID HOYT — JV Soccer 2, 3; Student Assembly 4; Somanhis 4; Current Affairs 4; Advisory Board 4.  
 JOHN HUNGERFORD — Football 2, 3; Track 2, 3; Chess Club 2, 3.  
 ALAN HUOT — Ski Club 2; Deep Sixers 2, 3, 4, Vice Pres.  
 VAL HURTEAU — Ski Club 4.  
 NANCY HUTT — Student Council 2; Choir 2, 3, 4.  
 PATRICIA JACKMORE — Folk Club 3, 4; Student Assembly 4; Scholastic Writing Award.  
 BARBARA JEFFRIES — Ski Club 2; Student Assembly 4.  
 CATHIE JOHNSON — German Club 2, 3, 4, Pres. 4; NHS 3, 4; Announcers 2, 3, 4, Pres. 4; Student Council 3; Student Assembly 4; Round Table 4; Basketball Intramurals 2; HSW 4.  
 KEITH JOHNSON — Ski Club 2.  
 GAIL JOHNSON — Choir 2, 3, 4; Girls' Track 3; FSA 4.  
 LAURA JOHNSON — Ski Club 2.  
 RICHARD E. JOHNSON — AV Club 2, 3, 4; Latin Club 2, 3, 4; Merit Award for AV and Latin Club.  
 SCOTT E. JOHNSON — Student Council 2, 3, Student Assembly 4; German Club 2, 3, 4 Vice Pres. 4; JV Golf 2.  
 LYNDA JONES — Girls' Leaders 2, 3; Ski Club 2, 3, 4; Field Hockey 3; AFS 2, 3.  
 NORMAN JONES — AV 2, 3.  
 JO-ANN JORDAN — Girls Track 3.  
 RAYMOND JOYNER — AV 4, Silver AV pin.  
 CAROL KAMM — Ski Club 2, 3.  
 BILL KEEGAN — Boys Leaders 3; Deep Sixers 4.  
 PAT KEILY — FBLA 3.  
 KRIS KELLEY — Girls Track 3; FSA 4.  
 BRIAN KENNEY — Ski Club 2.  
 JOHN KILDISH — JV Baseball 2.

ILZE KISELIS — AFS 2; Ski Club 2, 3, 4; Sock and Buskin 2, 3, 4; Letter of Commendation (National Merit Scholarship Program).  
CHERYL KLEIN — Girls Basketball 2.  
MARLENE KLEIN — German Club 2; 3, 4; Sock and Buskin 2; Student Assembly 4; FSA 4.  
KAREN KNEPPEL — Sock and Buskin 2, 3, 4; Advanced Choir 3, 4.  
SUE KNOWLTON — Student Assembly 4; Scholastic Award (place).  
KERRI KOLBE — Aquettes 3, 4, vice pres.; Girls Leaders 4; HSW; Student Assembly 4.  
MARY KRACH — Sock and Buskin 2; German Club 2; Spanish Club 2.  
SUE KRANTZ — Sock and Buskin 2, 3, 4.  
JOEL KRUTT — Round Table 2, 3, 4; The Witness 3, 4; Sock and Buskin 3, 4; Announcers 4.  
CLAUDIA KUEHL — Sock and Buskin 2, 3, 4, corresponding secretary 3, pres. 4; Latin Club 2, 3; Aridian 3, 4; Current Affairs 4; NHS 3, 4; National Merit Semi-Finalist.  
CINDY KURTZ — Student Council 2, 3; Student Assembly 4, publicity chairman; Ski Club 2; HSW 3.  
PATTI LAFOREST — Spanish 2, 3; HSW 4.  
FRANK LALASHUIS — Baseball 2, 3; Soccer 3; Rifle Team 3.  
PAT LANDERFIN — AFS 2; Ski Club 2; Pep Squad 2; Girls Leaders 2; Ski Club 4; Student Assembly 4.  
FAIRLEE LATAWIC — Sock and Buskin 2, 3; Outing Club 4.  
CURTIS LAWRENCE — Current Affairs 4.  
DEBBIE LAWRENCE — Ski Club 2, 3, 4.  
ROSE LEBIEDZ — Student Council 2; Ski Club 2, 3.  
JEAN LEFEBURE — Sock and Buskin 3.  
SYLVIA LEFORT — Sock and Buskin 2, 3, 4; Aridian 3, 4; Ski Club 2; French Club 2.  
SUE LEGGITT — Somanhis 3, 4, photographer; Sock and Buskin 2, 3, 4; Scholastic Art Awards, 1 gold key, 2 places.  
SHIRLEY LEIGHTON — FSA 3.  
SCOTT LEONE — Soccer 2, 3, 4; Basketball 2; Golf 2, 3, 4; Varsity M Club 3; Boys Leaders 3, 4; Student Assembly 4; Intramural Basketball, Volleyball 3, 4; Golf First Team CCIL, second CCIL Field Day, runnerup CIAC tournament, Vinal Tech Invitational.  
CATHY LESCROART — French Club 2, 3.  
PETER LEWIS — Chess Club 4.  
SUZANNE LIEBER — Spanish Club 3; Sock and Buskin 2.  
CAROL ANN LITRICO — Outdoor Club 2, 3, 4.  
WILLIAM W. LIVENGOOD — Rifle Team 2, 3, 4; Baseball 3, 4.  
JUDY LLOYD — Spanish Club 2; Drama Club 2; Outing Club 2.  
PAMELA LUCAS — Sock and Buskin 2; Student Assembly 4.  
KAREN LUTZ — Track 3; Cross Country 3.  
JOANNE MacDONALD — Chess Club 4.  
KAREN MacKENZIE — French Club 2; Sock and Buskin 4; Outing Club 4; Intramurals 4.  
PATTY MAHER — FBLA 3, 4, vice pres. FSA 3, 4; Somanhis Business Staff 2; Student Council 2; Student Assembly 4; Track 2, 3, 4; Cross Country 3.  
RICK MAHONEY — JV Soccer 2.  
LINDA MAGI — Aridian 2, 3, 4; Witness 3, 4; NHS 3, 4.  
KAREN MAGNUSON — Aridian 3, 4, Literary Editor; Outing Club 3, 4; German Club 2, 3; NHS Pres; Current Affairs 4; Student Council 2, 3.  
DAVID MALINOSKI — German Club 4; Ski Club 2, 3; Tennis 2.  
MICHAEL MALONEY — Basketball 2.  
MARIE MANDERVILLE — Ski Club 2, 4.  
JUDY MARINELLI — FSA 3.  
KATHY MARSHALL — Ski Club 2, 3; Cheerleading 3, 4 co-capt.  
LINDA MASON — Track 2.  
KIM McARDLE — Round Table 3, 4; Girls Cross Country 3, 4 capt.; FSA 4.  
JANE McAULEY — AV 3, 4.  
DAVE McCANN — Football 3, 4; Boys Leader 4.  
DEBORAH MARIE McCARTHY — Spanish Club 2, 3; Ski Club 4.  
WILLIAM McGUGAN — Junior Classical League 2; Student Assembly 4.  
BILL McKEE — Ski Club 2, 3, 4; Swim Team 3, 4; JV Baseball 2.  
ROD McKENZIE — Rifle Team 2, 3, 4 capt.; JV Baseball 3.  
RICHARD MEIER — German Club 2, 3, 4 treas.; Track 2, 4; Cross

Country 3; Student Assembly 4.  
STEVE MENSCHHELL — Golf 2, 3, 4; Soccer 2, 3, 4; Ski Club 2.  
KEITH MERRILL — Band 2.  
LISA A. MESSIER — FSA 3, 4; FBLA 4.  
SHEILA MEYER — Field Hockey 2, 3, 4; Girls Basketball 2, 3; HSW 3, 4; Student Assembly 4; Girls Leader 3, 4; Intramurals 2; Folk Club 3.  
GABRIELE MICHELS — German Club 2; FSA 2, 3.  
LARRY MIFFITT — Ski Club 4; Deep Sixers 4; Track 4.  
MARI MIDLIN — AFS 2, 3, 4; Current Affairs 4; Somanhis 3, 4; Somanhis Business 2; Student Assembly 3, 4; Pep Club 2.  
BOB MIGLIORE — Soccer 2; Baseball 4.  
JOHN MIGLIORE — Ski Club 2, 3, vice pres., 4; Band 3, 4.  
SHEILA MILLER — Student Council 2; Aridian 2, 3; Ski Club 2, 3.  
SUSAN MILLER — Girls Softball 2; FSA 3, 4; FBLA 4; Intramurals 4.  
MARLENE MISOVICH — Ski Club 2.  
MARY MONTANY — Track 4.  
SUSAN MOSLER — Ski Club 3, 4; Girls Basketball 2, 3, 4; Field Hockey 2, 3, 4, manager; Girls Leader 2, 3; Band 2, 3, 4.  
WENDY MROSEK — Student Assembly 3, 4; HSW 4; Current Affairs 4; AFS 4.  
CAROL MULHERIN — FBLA 3, 4 pres.; FSA 4; Intramurals 4.  
MICHAEL MURDOCK — Football 2; Swim Team 3.  
JOHN MURPHY — Football 2, 3, 4.  
STEVEN MURPHY — Rifle Team 3, 4; FBLA 4; AV 2.  
JILL NASH — French Club 2; Ski Club 2, 3; Somanhis Business Staff 2; Girls Track 3.  
DAVID NELSON — Junior Classical League 2, 3; Round Table 4.  
JIM NELSON — Band 2, 3, 4.  
LYNN NELSON — Cheerleader 3.  
TOM NEUMANN — Band 2, 3; Math Team 2; NHS 3, 4.  
TOM NEUBELT — Somanhis 4; Deep Sixers 2, 3, 4.  
ANDY NEWMAN — Soccer 2.  
MARY NNAJEMBA — AFS 4; German Club 4; Girls Track 4.  
JUDY NOBLE — Student Assembly 3, 4; French Club 3, 4.  
DEBBIE NOLIN — Ski Club 2, 3, 4.  
JENIFER NORDEEN — Round Table 4; AFS 4.  
WENDY NORLING — Witness 2, 3; Outing Club 3.  
CAROL NOSKE — Ski Club 2, 3.  
FRED NUKIS — Junior Classical League 2, 3.  
JEAN OAKES — DE 3, 4; FSA 2.  
DOREEN OAKMAN — FSA 3.  
MARK ODELL — Boys Leader 4; Varsity M 4; Baseball 2, 3, 4; Wrestling 2, 3, 4 capt.; Football 2, 3, 4.  
KATHY O'NEIL — French Club 2.  
LARRY OSTROUT — Soccer 2, 3; Wrestling 4; Ski Club 2, 3, 4.  
DONALD PAGANI — Football 2, 3, 4; Baseball 2, 3, 4.  
MICHAEL G. PARROTT — Football 2, 3, 4; Student Assembly 4; Boys' State.  
SANDRA J. PEARL — Spanish Club 2.  
SUE PECK — Girls Leader 2, 3, 4; Student Assembly 4.  
JUDY PENDERGAST — Sock and Buskin 2, 3, 4; Choir 2, 3, 4.  
DIANE PERLEONE — Junior Classical League 2, 3; Cheerleader 4.  
MARTY PERRICA — Latin Club 2, 3; Round Table 3, 4; Witness 2, 3; HSW 3, 4; Announcers Club 4.  
LAWRENCE PERRY — Basketball 2, 3, 4; Boys Leader 4; Varsity M 4.  
LINDA PISCH — AFS 2; Sock and Buskin 2; Current Affairs 4; Girls Leader 4; Cheerleader 2, 3, 4 capt.; Laurel Girls' State.  
DEBORAH PITZ — Student Assembly 2, 4; French Club 2.  
GAYNELLE POWERS — Spanish Club 2, 3; HSW 4; German Club 4.  
KATHY PRATSON — Student Assembly 2, 3, 4 sec.; HSW 3, 4; CFSC delegate.  
SUE MOREAU — Student Assembly 2, 3, 4.  
JIM QUINN — Choir 2, 3, 4.  
STERLING RASCHER — Latin Club 2, 3; German Club 4.  
JANICE REAULT — Student Council 2, 3; Student Assembly 4.  
ERIC REIN — Latin Club 2; German Club 4; Football 2, 3; Judo 4.  
ROB RICE — Sock and Buskin 3, 4; Rifle Team 2.  
KATHERINE RISTAU — French Club 2, treasurer.  
MAE-ELLEN RICHIE — Sock and Buskin 2, 3, 4.  
LINDA ROBERT — French Club 2; Round Table 3, 4; FSA 4.

DALE ROBERTS — Cross Country 2, 3, 4; Track 2, 4; Wrestling 2; Band 2, 3; Ski Club 2.  
CHERYL ROGERS — FSA 4; Girls' Leaders 2.  
JAN ROSENTHAL — Sock and Buskin 2, 3; Ski Club 2, 3; Outing Club 2, 3; Student Assembly 4; Somanhis 3, 4, Editor 4.  
RONALD ROY — V. Football 2, 3, 4; V. Baseball 3, 4.  
DAMASO SAAVEDRA —  
PAULA SAIMOND — Current Affairs 4; Sock and Buskin 2, 3, 4; French Club 2; Folk Club 3.  
DIANE ST. LAURENT — Girls JV Basketball 2; Field Hockey 2, 3; Intramurals 2, 3, 4; Girls Leader 2, 3, 4.  
CONSTANTINO S. SAMIOTIS — Football 2, 3, 4.  
LINDA SANTOS — Field Hockey 3; Student Assembly 4.  
CHRISTOPHER SAUNDERS — Soccer 2, 3, 4 co-capt.; Tennis 2, 3, 4; NHS 3, 4; Student Assembly 2, 3, 4; Current Affairs 4; HSW 4; German Club 2, 3; Math Team 2, 3; Yale Club Book Award; Rensselaer Medal for Math and Science; Boys' State.  
CAROL SCALLION — Spanish 2; Somanhis Business Staff 2.  
BRIDGET SHEARER — Sock and Buskin 2, 3, 4; German Club 2, 3; Girls Track 2, 3; Girls Cross Country 3, 4; Girls Leader 2, 3.  
DAVID SHERIDAN — HSW 3; Witness 4; German Club 4.  
J. MARK SILHAVY — Somanhis 3, 4; Ski Club 2, 3; Soccer 2, 3; Swim Team 2, 3, 4; Laurel Music Camp.  
DANIEL SILVER — Junior Classical League 2, 3; Debate Club 2; Chess Club 4; Announcers 2, 3; Witness 3, 4; NHS 3, 4.  
JANET SISCO — Sock and Buskin 2, 3, 4; Current Affairs 4; Outing Club 4; French Club 2.  
SUE SKAPARAS — Choir 2, 3; FSA 3, 4.  
MARY SLOAN — Band 2, 3, 4; Round Table 3, 4; Girls Basketball 2.  
TOM SMAYDA — Ski Club 3; Band 2, 3, 4.  
DONALD L. SMITH — Student Council 2; German Club 2, 3.  
PAUL SMITH — Student Assembly 2, 3, 4; Basketball 2, 3.  
RICHARD SNYDER — Aridian 3; Witness 3; Wrestling 2.  
KEVIN SPELLMAN — Boys Leader 2, 3.  
LYNNE SPIRON — FBLA 4; Sock and Buskin 4.  
BARBARA SQUADRITO — Field Hockey 2, 3, 4 capt.; Girls Basketball 2, 3, 4; Intramurals 2, 3, 4; Girls Leader 3, 4; Spanish Club 2.  
ERIC STAFFORD — Soccer 2, 3, 4; Basketball 2.  
PATRICIA STANKIEWICZ — Student Assembly 2.  
BLAZ STIMAC — Soccer 2, 3, 4; capt.  
JEFF STONE — Soccer 2, 4; Student Assembly 2, 3, 4; Swim Team 2, 3, 4; Tennis 3, 4; Ski Club 2; NHS 3, 4; Trinity Book Prize; Stu. Rep. to Brd. of Ed.  
PHILIP J. STONEMAN — Soccer 2, 3, 4; Basketball 3, 4; Track 2, 3, 4; Varsity M Club 3, 4 vice pres.; German Club 3.  
CAROLE STRATTON — Girls Track 2, 3; Field Hockey 3; Cross Country 4.  
DAVID STRATTON — Intramurals 3; Latin Club 2.  
MARCIA STRIMAITIS — French Club 2; Sock and Buskin 3, 4; Intramurals 4.  
MARCIA STROM — Ski Club 2, 3; Student Assembly 4.  
JOHN L. SULLIVAN — HSW 4; Scholastic Arts Hon. Mention.  
MISSY SUSAG — Spanish Club 2.  
CHRISTINE SUVER — Round Table 3; Sock and Buskin 3, 4.  
RANDY SWANSON — Soccer 2, 3, 4; Track 4; Intramurals 2, 3, 4.  
LIBBY SWEETNAM — Sock and Buskin 2, 3, 4; Aridian 3, 4; HSW 4;

Current Affairs 4; Outing Club 4.  
JUDY SZARKA — NHS 3, 4; Current Affairs 4.  
RALPH TAFT — JV Basketball 2; Wrestling 4; Student Assembly 2, 4; Boys' State.  
RANDY TALLENT — Cheerleader 3.  
STEPHEN TAMBLING — Track 2, 3, 4; Cross Country 4.  
BILL TAYLOR — Swim Team 3, 4; Track 3, 4; Student Assembly 4.  
MARY-BETH TAYLOR — FBLA 3 hist.; Folk Club 3; Ski Club 3.  
DEBBIE TEDFORD — Choir 2, 3, 4.  
ANDY TIERNEY — Student Council 2; Band 2, 3, 4.  
DEBBIE TOMLINSON — Student Council 2.  
RENEE TOUNAUD — FSA 3, 4.  
TOM TUCKER — Basketball 2, 3, 4; Student Assembly 2, 4.  
MICHELE VACCARIO — Sock and Buskin 2; Latin Club 2.  
DEBRA VATER — Round Table 3, 4; Somanhis 3, 4; AFS 2, 3, 4; Current Affairs 4; NHS 3, 4 treas.; Student Assembly 4; Laurel Music Camp; Scholastic Writing Gold Key; National Merit Letter of Commendation.  
JANET VEAL — Deep Sixers 2, 3, 4; Round Table 3, 4; Latin Club 2; NHS 3, 4; Girls Basketball 2, 3, 4; Intramurals 2, 3; Girls Leader 3, 4.  
LYNN VENDRILLO — Pre-Med 2; Sock and Buskin 3; FBLA 4.  
KAREN VENNART — Ski Club 2; Choir 4.  
MARY ANN VENTURA — Ski Club 2, 3, 4 sec.; Folk Club 4.  
DARRELL VINCEK — Football 2, 3, 4; Track 3, 4.  
TIM VINCENT — Football 2, 3; Band 2, 3, 4 drum major.  
MICHAEL C. VITERITO — Track 3; Karate 3.  
MARK VOGT — Track 2, 4; Deep Sixers 2; Student Assembly 4; Sock and Buskin 4.  
PAMELA WALCH — Student Assembly 2; Girls Leader 3, 4; Girls Basketball 2, 3, 4; AFS 2, 3, 4; Sock and Buskin 2, 3, 4; sec NHS 3, 4 sec.  
ROBERT WALSH — Football 2, 3, 4; JV Baseball 2; HSW 3, 4 sports ed.  
PEGGY WALKER — Ski Club 3, 4; Girls Cross Country 3; Girls Track 3.  
MICHELE WATROUS — Ski Club 2; Majorette 4.  
GLENN WEEKS — Ski Club 2, 3, 4.  
JILL WEIR — Student Assembly 2, 4.  
DAVE WHITEHOUSE — Track 2; Round Table 4.  
MARCIA WICKMAN — NHS 3, 4; Sock and Buskin 2, 3, 4; German Club 2, 3, 4; Ski Club 2, 3, 4.  
SCOTT WIGGIN — Soccer 2, 3, 4; Track 2, 3, 4; Wrestling 2, 3, 4 capt.  
BONNIE WIGHTMAN — Majorette 3, 4 capt.  
VAL WILBUR — Student Assembly 2, 3, 4; Junior Classical League 2, 3.  
MARGARET WILKS — Latin Club 2, 3; Sock and Buskin 2, 3.  
KIM WILSON — Sock and Buskin 2; FSA 4.  
LYNNE WILSON — FSA 2, 3, 4.  
MARY C. WILSON — Sock and Buskin 2.  
STANLEY WOJCOSKI — Folk Club 2.  
JO-ANN YACONIELLO — Sock and Buskin 2; AFS 2; HSW 3.  
MIKE YANKOWSKI — Soccer 2, 3, 4.  
COLLEEN YOUNG — Aridian 2, 3, 4; Witness 3, 4; Outing Club 4; Spanish Club 2.  
STEPHANIE ZARBO — NHS 3, 4; Sock and Buskin 2; HSW 2, 3.  
BEV ZEMAITIS — Girls Basketball 2, 3; FSA 3, 4 sec.  
DEBORAH M. ZUK — Aridian 2, 3, 4.

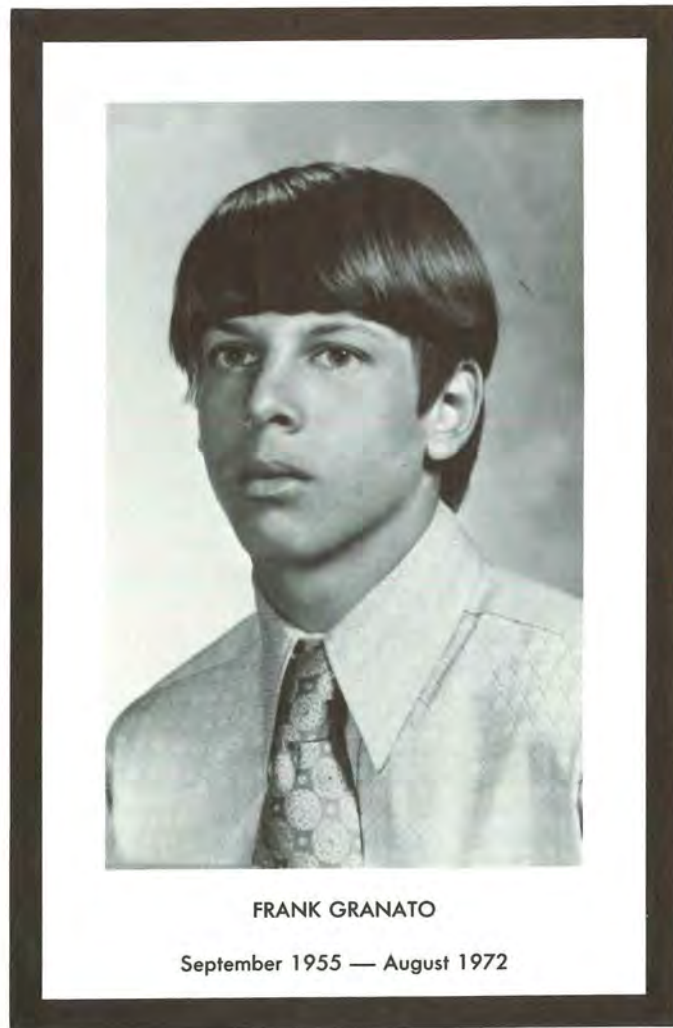

FRANK GRANATO

September 1955 — August 1972

SENIORS NOT PICTURED

- JOHN ANTOLINI
- ANDY ARNOLD
- ROBERT BAKER
- LAURIA BANIA
- CHARLES BODO
- LURIE BOOSKA
- WESTLEY BOUCHARD
- NANCY BRENNAN
- AL CAPELLO
- BRUCE CARABINO
- JEAN CONNOLLY
- PAULA DAHLEM
- CARL ECABERT
- RICHARD FOLLANSBEE
- HOWARD FURGALACK
- KARIN GATES
- MARC GOTTLIEB
- PHILIP GRIFFIN
- TERRY HART
- JOHN HUNGERFORD
- FRANK LALASHUIS
- PHILIP LISK
- LOUIS MARCHAND
- LINDA MARTIN
- WILLIAM MATTE
- AMY MERTAN
- STEVEN MIRANDA
- JULIE MORRISSETTE
- TIMOTHY REA
- EDWARD SHEA
- DAWN SIMES
- STEPHEN SISCO
- KEITH SLATER
- DEBRA STRONG
- RICHARD TYSKA
- WILLIAM WATERFIELD
- JON WOLLENBERG

# INDEX

Science Department .....	18	Choir .....	128
Social Studies Department .....	20	Somanhis Business Staff .....	129
Math Department .....	22	Boys Leaders .....	130
English Department .....	24	Girls Leaders .....	131
Language Department .....	26	Custodians .....	132
Business Department .....	27	Kitchen Staff .....	133
Art Department .....	28	Halloween Dance .....	134
Home Economics Department .....	30	Talent Show .....	136
Physical Education Department .....	32	Ski Club .....	138
Driver Education .....	34	Junior Prom .....	140
Music Department .....	35	"Oklahoma" .....	142
Crafts Department .....	36	Candida .....	144-155
Industrial Arts Department .....	38	Senior Portraits .....	156-201
Nursing .....	40	Class Song and Motto .....	202
Guidance Department .....	41	Senior Statistics .....	206-209
Administration .....	42	Index .....	211
Track and Cross Country .....	46-49	Advertisements .....	212-216
Baseball .....	50-52	Liners .....	217
Soccer .....	53-55		
Football .....	56-58		
Homecoming .....	59		
Tennis .....	60		
Golf .....	61		
Swimming .....	62		
Wrestling .....	64		
Basketball .....	66-69		
Girls Track and Cross Country .....	70		
Girls Basketball .....	72		
Girls Field Hockey .....	74		
Ping Pong Intramurals .....	75		
Sports Scores .....	78		
AFS .....	82-85		
Aquaettes .....	86		
Aridian .....	88		
Audio-Visual .....	89		
Cheerleaders .....	90		
Chess .....	92		
Current Affairs .....	93		
Cafeteria .....	94		
Deep Sixers .....	95		
Sock and Buskin .....	96		
"The Adding Machine" .....	98		
"The Merry Wives of Windsor" .....	100		
High School World .....	102		
FBLA .....	104		
Reading .....	105		
Library .....	106		
FSA .....	107		
Judo .....	108		
French Club .....	110		
Latin Club .....	112		
Debate .....	114		
Student Assembly .....	115		
Fun and Free School .....	116		
Rifle .....	117		
Announcers .....	118		
Majorettes .....	119		
Round Table .....	120		
Math Team .....	122		
Witness .....	123		
National Honor Society .....	124		
Somanhis .....	126		



Compliments of:  
**A. B. A. Tool & Die Co., Inc.**  
1395 Tolland Turnpike  
Samuel Pierson, Exec. V.P.

**Adams Jewelers**  
785 Main Street  
Manchester, Conn. 06040

Compliments of:  
**Allied Printing Services, Inc.**  
579 West Middle Tpke.  
Manchester, Conn. 06040

**Ambulance Service of Manchester**  
134 East Center Street  
Manchester, Conn. 06040

**C. H. Anderson Insurance Agency**  
74 East Center Street  
Manchester, Conn. 06040

**Anderson Little**  
Manchester Parkade  
Manchester, Conn. 06040

**Arthur Drug Store**  
190 Farmington Ave.  
Hartford, Conn.

**Authenticity One**  
687 Main St.  
Manchester, Conn. 06040

**Beller's Music Shop**  
1013 Main St.  
Manchester, Conn. 06040  
649-2036

**Blau Furniture**  
115 Main St.  
Manchester, Conn. 06040

**Bob & Marie's Pizza**  
182 Main St. So.  
Manchester, Conn. — Daily 11:00am  
— 11:30 pm  
Pizza — Grinders — Ravioli —  
Spaghetti — Shells

**Bray's Jewelry Store**  
737 Main St.  
Manchester, Conn. 06040

**C. B. Burr & Co. Nurseries**  
420 North Main St.  
Manchester, Conn. 06040  
Congratulations to the Class of '73

**Buckland Manufacturing Inc.**  
Robert Triggs, President  
131 Adams St.  
Manchester, Conn. 06040

**Burger King**  
467 Center St.  
Manchester, Conn. 06040

**Burton's Smiling Service**  
841 Main St.  
Manchester, Conn. 649-5351  
Also — Parkade Branch

**Carbon Products, Inc.**  
Joseph J. Hasch, President  
218 Hartford Rd.  
Manchester, Conn. 06040

**Caldor Incorporation**  
Burr Corners  
Manchester, Conn. 06040

**Carriage House Boutique**  
18 Oak St.  
Manchester, Conn. 06040

**Carter Chevrolet Co., Inc.**  
1229 Main St.  
Manchester, Conn. 06040

**Cummings Insurance Agency, Inc.**  
Parkade Office Building  
Manchester, Conn. 06040  
"Your Protection Is Our Only Business"

Congratulations 1973 Graduates  
**The Connecticut Bank & Trust Co.**  
893 Main St. — 1 No. Main St.  
354 1/2 Middle Tpke. W.Q. Manchester

**Coret Casuals**  
887 Main St.  
Manchester, Conn. 06040

**The Carlyle-Johnson Machine So., Inc.**  
Frank R. Simon, President  
52 Main St.  
Manchester, Conn. 06040

**Martin Ltd.**  
Manchester Parkade  
Manchester, Conn.

**Mary Lewis Shop**  
829 Main Street  
Manchester, Conn.

**Medical Pharmacy**  
344 Main Street  
Manchester, Conn.

**Meyer & Medelsohn Inc.**  
46 Adams Street  
Warehousing Tobacco  
Manchester, Conn.

**Morland Tool Company, Inc.**  
1404 Tolland Turnpike



Manchester, Conn.  
Best Wishes

Compliments of:  
**Millers Falls**  
Manchester Industrial Park  
1 Progress Dr., Manchester

Best Wishes for Class of '73'  
**Multi-Circuits**  
50 Harrison Street  
Manchester, Conn. 06040

Compliments of:  
**Park Hill Joyce Flower Shop**  
36 Oak Street  
Flowers for All Occasions

Compliments of:  
**B. D. Pearl's Appliance**  
Frigidaire — General Electric  
649 Main Street  
Manchester, Conn.

Compliments of:  
**Pioneer Parachute Company, Inc.**  
Hale Road  
Manchester, Conn.

Compliments of:  
**Purdy Corporation**  
586 Hilliard Street  
Manchester, Conn.

**Woodland Sign & Cabinet Company**  
79 Woodland Street  
Manchester, Conn.  
647-1529

**Woodland Gardens**  
"From Grower to You"  
168 Woodland St.  
Manchester, Conn.

Compliments of:  
**Regal Men's Shop**  
Manchester — Vernon

Compliments of:  
**Royal Ice Cream Co., Inc.**

27 Warren Street  
Manchester, Conn. 06040

**S & H Green Stamp Store**  
974 Main Street  
Manchester, Conn. 06040

Congratulations to the Class of 1973  
from:  
**Shoe-Town**  
Manchester, Conn.

**Shoor Jewelry**  
917 Main Street  
Manchester, Conn.

Compliments of:  
**Syndet Products, Inc.**  
Elm Street  
Manchester, Conn. 06040

**Treasure Shoppe**  
Compliments of:  
**Westown Pharmacy, Inc.**  
455 Hartford Road  
Manchester, Conn. 06040

Compliments of:  
**Ward Manufacturing Company**  
259 Adams Street  
Manchester, Conn. 06040

**Don Willis Garage**  
18 Main Street  
Manchester, Conn. 06040

Compliments of:  
**Wilsolite Corporation**  
596 Hilliard Street  
Manchester, Conn. 06040

Compliments of:  
**L. T. Wood Company**  
51 Bissell Street  
Manchester, Conn. 06040

**Davidson & Leventhal, Inc.**  
352 W. Middle Tpke.  
Manchester, Conn. 06040

**Dean Machine Products, Inc.**  
"Aircraft Quality"  
Production Parts, Experimental Work  
102 Colonial Rd.  
Manchester, Conn.

**DeCormier Motor Sales**  
285 Broad Street  
Manchester, Conn. 06040

Congratulations to the Class of 1973  
**The Donwell Company**  
27 Pleasant Street  
Manchester, Conn. 06040

**Economy Electric Supply**  
2000 Lamps and Lighting Fixtures on  
Display  
824 Main Street  
Manchester, Conn. 06040

**Engineered Metals, Inc.**  
10 Hilliard Street  
Manchester, Conn. 06040

**The Miracle of Main Street**  
Fairway  
Downtown Manchester

**Fowler Opticians**  
Manchester Parkade  
Manchester, Conn. 06040

**Flower Fashion**  
85 E. Center Street  
Manchester, Conn. 06040

**Grand Union**  
Manchester Parkade  
Manchester, Conn. 06040

**Glenney's Men's Shop**  
789 Main Street  
Manchester, Conn. 06040

**W. G. Glenney Co.**  
336 North Main Street  
Manchester, Conn. 06040

**House & Hale**  
945 Main St.





Manchester, Conn. 06040

**Gunver Manufacturing Co.**  
234 Hartford Rd.  
Manchester, Conn. 06040

Best Wishes  
**Harrison's Stationers**  
Manchester, Conn. 06040  
Since 1945

**Health Food Farms**  
747 Main St.  
Manchester, Conn. 06040

**Hollywood Service Inc.**  
342 East Center St.  
Manchester, Conn. 06040

**Highland Park Market**  
317 Highland St.  
Manchester, Conn. 06040

Compliments of:  
**Iona Manufacturing**  
Industries of General Appliances  
6 Regent St.  
Manchester, Conn. 06040

**Jarvis Realty Company**  
Real Estate Insurance and Construction  
283 East Center St.  
Manchester, Conn. 06040

Compliments of:  
**Johnson Frederick Shoes**  
881 Main St.  
Manchester, Conn. 06040

**E. A. Johnson Paint Co.**  
723 Main St.  
Manchester, Conn. 06040

**King's Department Store**  
Manchester Parkade

**Klock Company**  
Division of Gulf & Western Industries  
1366 Tolland Turnpike  
Manchester, Conn. 06040

Compliments of:  
**Krause Florist & Greenhouses**  
Manchesters Largest Grower of Flowers  
621 Hartford Road  
Manchester, Conn.

**G. T. LaBonne Industries**  
155 Main Street  
Manchester, Conn. 06040

**LaStrada Restaurant**  
699 Main Street, Manchester  
For Fine Food  
Open 7 am — 8:30 pm

**Leon Corporation**  
1 Mitchell Drive  
Manchester, Conn. 06040

**Lift the Latch**  
977 Main Street  
Manchester, Conn.  
Best Wishes

**Liggett's Rexall Drug Store**  
404 West Middle Tpke.

Manchester, Conn. 06040

**Loring Studios**  
86 Pratt Street  
Hartford, Conn.

Compliments of:  
**Mal Tool and Engineering Company**  
280 Adams Street  
Manchester, Conn. 06040

**Manchester Carpet Center Inc.**  
311 Main Street  
646-2130  
Carpet Specialists

**Manchester Carpet Center**  
311 Main Street  
Manchester, Conn. 06040

**Manchester Cycle Shop**  
178 West Middle Tpke.  
Manchester, Conn. 06040

**Manchester Drug Inc.**  
717 Main Street  
Manchester, Conn.  
649-4541

Compliments of:  
**Manchester Education Association**  
Manchester, Connecticut

**Manchester Evening Herald**  
16 Brainard Place  
Manchester, Conn.  
"Your Hometown Newspaper"

Compliments of:  
**Manchester Federation of Teachers**  
Local 1429 AFL-CIO

**Manchester State Bank**  
1041 Main Street  
Manchester, Conn. 06040  
"The Bank That Puts it All Together"

**Mari-Mad's**  
Youth Specialty Shop  
691 Main Street  
Manchester, Conn.

**Michaels Jewelers**  
958 Main Street  
Manchester, Conn. 06040

**Manchester Hardware & Supply**  
877 Main Street  
Manchester, Conn. 06040

**Manchester Pet Center**  
9 Maple Street  
Manchester, Conn. 06040

**Manchester Pipe & Supply**  
160 Hartford Road  
Manchester, Conn. 06040

**Manchester Sand & Gravel Co.**  
Transit-Mix Concrete  
Bituminous Concrete  
Manchester, Conn. 06040

**Manchester Tool & Design, Inc.**  
130 Hartford Road  
Manchester, Conn. 06040

**Manchester Wallpaper & Paint Co.**  
185 West Middle Tpke.  
Manchester, Conn.  
Best Wishes

**Marlow's Inc.**  
"For Everything"  
867 Main Street  
Manchester, Conn. 06040





## Professional Patrons

Philip Bayer	Attorney
Edward L. Besser	M.D.
Winfield S. Danielson Jr.	D.D.S.
William E. FitzGerald	Judge of Probate
Charles E. Jacobson Jr.	M.D.
James Emil Juros & Associates	Architects
Dr. and Mrs. Frank H. Horton	
Dr. and Mrs. Francis W. Helfrick	
Dr. and Mrs. Howard M. Koff	
Burton M. Meisner	M.D.
S. A. Milewski	M.D.
Gil D. Boisoineau	D.D.S.
Dr. and Mrs. Douglas J. Roberts Jr.	
Stephen G. Romeo	M.D.
W. M. Schardt	M.D.
Bernard J. Sheridan	D.M.D.
Harvey Sirota	M.D.
F. W. Spaulding	D.M.D.
Dr. Salvatore James Squatrito Jr.	



## LINERS

if all the in the world were me, you would have the world. snow white / cos / gizelle

rose, is it gonna be another day?

You can fight society, but you can't fight a truck.

To Anne — with love Carry and Mrs. Muffin

May the Water, Earth, Fire, Air, Time, and Judy live in moles of Thoreauvian bliss as the G. K. hordes sweep toward Long Island. May Skinner's box be charted as a log and sunflower seed opening technique be a guide to better nutrition. The secret of success is consistency of purpose. Attesting to this are the following — Long live Araneous, MI, Prunc-tree, Otto, Rooster, BBC, and various other Beasts. As a final note, smoke goes up the chimney. It is so moved by the Congress. Wish and Farewell.

Don't know bout kids dese days

F. I. A. M.

Now & 4-ever, we are one. (A&B)

"It's people together that can make this whole thing worthwhile." Syl and Jean

Gentleness is a devine trait.

"Being human is a privilege not an excuse." bw Lynn

To Don . . . Whenever I hear the word Baby, I'll think of you holding me close to your chest, enclosed in a world of love.

To Pam and Meg:  
Always winning is such a drag! Da, Yup, Yup to the chipmunk concerto. We captured the bridge and conquered the pinochle of the mountain.

Yes to dance beneath a diamond sky with one hand waving free.

Don't Forget We're Sorta Close Janet's lament — "Young man, young man" Brooke

Reap . . . what . . . you . . . sow . . . For . . . you . . . alone . . . have . . . done . . . the . . . plant-ing.

Rockin Robin keep on, Swinging

Sue Hardiman, How's things Going?

RoundTable — Proms — Dream — *Strive!*

MM & CR, 4/yrs,/or/less!/THS,/PHS

4 for a dollar or 3 for 89¢

LUCK TO BLIP FROM CLUCK

The north wind doth blow — wawa  
Strangers in the night — dubydu

One must have priorities, and one of them is pinochle!

Thou art God

Ricky, A Time for us.

Yesterday was, today is, the future will be . . .

Life is having one true friend.

A liner to centerfield by Joe E

Paul . . . We are where love has come to live for-ever.

Keth Ther I can wait four years

The darkest hour is always just before the dawn.

Happy St. Patrick's Day, Mr. Leonard.

Mr. Galvin — Thanks for your patience and time with us! love, Pam and Jan

Thanks Mrs. Kelson for all your help — much love, Somanhis Staff



You will find, as you look back  
upon your life, that the moments that stand out,  
the moments when you have really lived,  
are the moments when you have done things  
in the spirit of love.

Henry Drummond





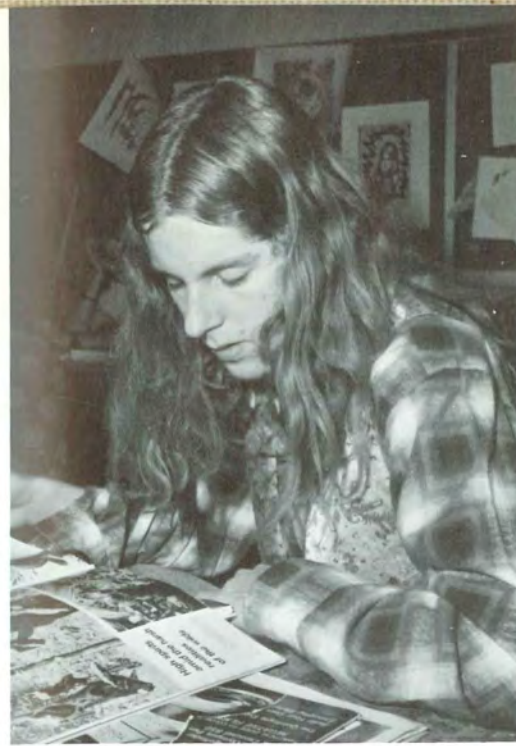

A handful of pine-seed  
will cover mountains with  
the green majesty of forest.  
I too will set my face to  
the wind and throw my handful  
of seed on high.

William Sharp



Good thoughts, even if they are forgotten, do not perish.  
Publilius Syrus

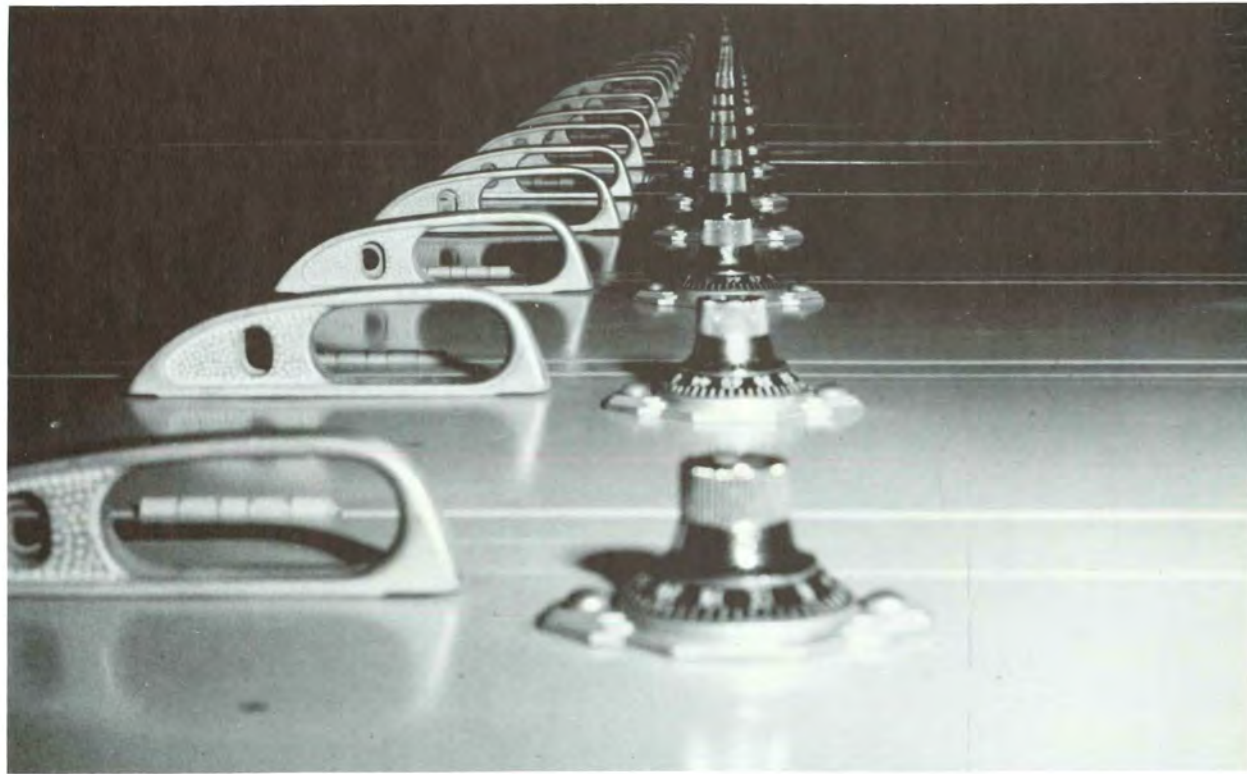

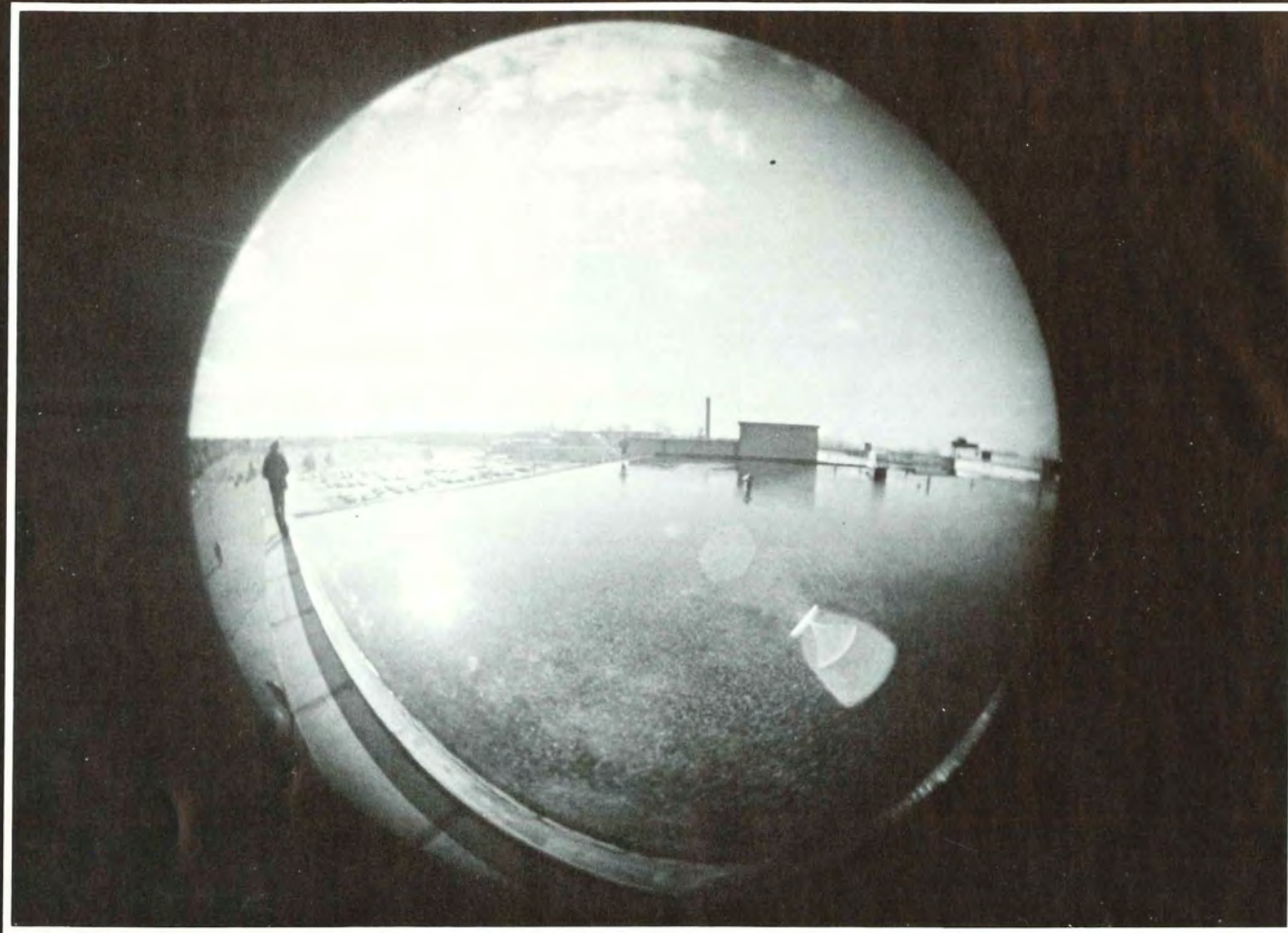

**Farewell all good things!  
You will not remember me,  
But I will remember you . . .**

Dylan Thomas

MANCHESTER HIGH SCHOOL LIBRARY  
MANCHESTER, CONNECTICUT

MANCHESTER HIGH SCHOOL LIBRARY  
MANCHESTER, CONNECTICUT

**LIBRARY USE ONLY**

DATE DUE

SOMAHIS 1973  
AUTHOR

TITLE **LIBRARY USE ONLY**

DATE DUE	BORROWER'S NAME	ROOM NUMBER
	<i>Frank Smoie</i>	251
3	<i>K. Panas</i>	135
6	<i>Martha DeBelle</i>	132

173

Library  
Manchester High School  
134 East Middle Turnpike  
Manchester, Connecticut 06040

DEMCO

## A GENTLE TEACHER WHO MADE ALL THE DIFFERENCE

Hartford Courant - Hartford, Conn.  
Author: ANNE M HAMILTON  
Date: Nov 11, 2007  
Start Page: H.2  
Section: LIFE  
Text Word Count: 921

---

### Document Text

---

Philip E. Stearns, 62, of West Hartford, died Sept. 2.

He was the high school teacher we all wished for - someone inspiring, challenging and caring. To thousands of former students at Manchester High School, Phil Stearns was such a teacher, one never to be forgotten.

"Even when the question may have been dumb, he had a way of taking that stupid question and, very subtly, he would rework it or restate it and add something to it in the answer," said Carl Fenton, a former student. "He would do it so effortlessly, he never made a student feel less intelligent or valued."

Stearns grew up in Canandaigua, N.Y., a small town 30 miles from Rochester, the only child of Clarence and Eleanor Stearns. His father was a Methodist minister but left the ministry to work at a Veterans Administration Hospital. His grandmother and great-grandmother cared for him during his early years when his mother was ill.

At Canandaigua Academy, a public school, Stearns developed his love of literature and theater under the guidance of Jim Lynch, a popular teacher who served as a model for Stearns' own teaching style.

Lynch ran an honors seminar for gifted students that met after-hours at students' houses. He would take them to plays, colleges or to see art movies. With Lynch's guidance, Stearns developed a lifelong love of the theater and Broadway musicals and collected records of their songs. He took school seriously and wrote for the local paper.

The Academy was beginning to welcome foreign students, and a summer he spent in Crete with a Greek family through the American Field Service (AFS) opened his eyes to a new culture and to travel. "He was bitten early by the foreign bug," said a classmate, Doug McNeal.

Stearns went to Colby College in Maine, where he majored in English, and spent several years studying in England. On his return, he obtained a master's degree from the University of Wisconsin. When he interviewed for teaching jobs in Connecticut, Stearns chose to work in Manchester rather than in a Gold Coast town. "He was very committed to working with more challenged people with less privilege," said Stephen Purdy, his longtime domestic partner.

Stearns remained at Manchester High for 35 years' teaching English, until he retired in 2004, carving out a reputation as a caring, hardworking teacher who taught in the honors program as well as mixed-level classes. He sponsored a AFS chapter at the school and for years took students to England during the summer and urged them to explore geography through literature.

The theater enthusiast embraced Hartford Stage, taking students to matinee performances. Although the tickets were sold at a reduced rate, Stearns would buy them himself if there were students who could not afford them. He was especially delighted to escort first-time theatergoers. "They were blown away," said Marilyn Fabian, a retired colleague in the English department.

During a student's junior year, Stearns assigned a research paper of 30 pages on any topic the student found interesting. Field research was required, and under Stearns' guidance, students wrote or talked to people who were famous in their fields.

He would write voluminous comments on the papers, and he would tailor final examination questions to each student's essay topic. His classes were thought provoking.

"He could turn the most innocuous question into something that was profound, so kids could say, 'That's what I really meant.' There was no such thing as a stupid question," said Fabian. "You would have kids who hated English writing 80 pages."

Stearns had a teddy-bear physique and dressed in a way his partner called "proudly rumped," and he talked very quickly. "Twenty minutes later, you'd ask him to take a breath," Purdy said.

He read widely - from Chaucer to T.S. Eliot to Fitzgerald and contemporary writers. The theater continued to be his passion, and he enjoyed traveling. His politics were progressive, and he used to get up at 5 a.m. to read The New York Times before school.

"He could strike up conversations with all sorts of people," said Eric Metcalf, a friend who teaches in New York. "He made conversation an art - a performance. He had a huge vocabulary and could express himself in any number of ways."

Stearns reached out frequently to help students. He helped Zahid Chaudhary, the son of immigrant parents who did not understand the college application procedure, apply to Colby, Stearns' alma mater.

Chaudhary is now an English instructor at Princeton.

"He was incredibly respectful of students," Chaudhary said. "You weren't afraid to be bumbling and let your ignorance show. He made the classroom a really safe space for students to learn."

Stearns developed prostate cancer soon after he retired, and then esophageal cancer.

Fenton said Stearns inspired him to be a teacher. He has taught English as a second language and is now a sergeant major in the Army, supervising a training unit.

"I wasn't real academic in high school, but what appealed to me [is] you can read about heroic figures and about goodness, but very seldom do you see it in action," Fenton said. "Mr. Stearns was just goodness and compassion and sympathy. He was a combination of very intellectual and down to earth, with a dry, very intelligent wit. He would raise his eyebrow, and encourage you to think."

Reproduced with permission of the copyright owner. Further reproduction or distribution is prohibited without permission.

---

#### **Abstract** (Document Summary)

---

At Canandaigua Academy, a public school, Stearns developed his love of literature and theater under the guidance of Jim Lynch, a popular teacher who served as a model for Stearns' own teaching style.

Reproduced with permission of the copyright owner. Further reproduction or distribution is prohibited without permission.